NHL

Chicago 1, Montreal 1 | California 1, Toronto 2 | Philadelphia 2, St. Louis 4
New York 4, Detroit 2 | Boston 4, Pittsburgh 6 | Buffalo 3, Los Angeles 5

Hockey story, Page 12

Home Edition

TELEPHONE 383-4111
CLASSIFIED 386-2121

The Daily Colonist.

Vancouver Island's Leading Newspaper Since 1858

Windy, Wet
★ ★ ★
Weather Details On Page 2

No. 78—114th YEAR | VICTORIA, BRITISH COLUMBIA, SUNDAY, MARCH 12, 1972 | 10 CENTS DAILY 20 CENTS SUNDAY

Schools Go to Voters

GREENWOOD wins but bylaw gets a resounding NO!

PENINSULA money vote gains narrow YES!

By BARBARA McLINTOCK
Colonist Reporter

Greater Victoria school district's bylaw for extra operating expenses this year went down to overwhelming defeat at the polls Saturday, with fewer than one-third of voters supporting it.

In other school votes, Mrs. Lavinia Greenwood, an Oak Bay housewife, won a 500-vote victory over Ted Robbins and Joe Richards to gain a seat on the Greater Victoria school board for the rest of this year.

And in the Saanich school district, a bylaw to provide for $1.68 million worth of capital construction — including a new high school — squeaked through, gaining the support of 61.8 per cent of the voters, only 1.8 per cent more than required.

The turnout was described as steady in the Greater Victoria district where some people were lined up to vote before the polls opened at 8 a.m.

However, the total number voting was only about 20 per cent of eligible voters.

In Saanich district, returning officer Gordon Hayward described the voter turnout as light although no percentages were available.

Mrs. Greenwood . . . 'listen and learn'

Greater Victoria school board chairman Allan McKinnon said he was "very sorry" the $412,000 referendum had not passed, but added that the board would make the necessary budget cuts "where it will hurt the kids the least."

However, he said he could see no way of cutting costs without reducing such programs as swimming and family life education and without reducing the teaching staff by 33 beginning in September.

He hoped, though, that the board would not have to dismiss any teachers but instead would not replace those who left during the summer.

Mrs. Greenwood, 687 Mount Joy, a graduate student of education at the University of Victoria, said she was "extremely surprised" at having won.

She did not think, she said, she would win on her first attempt to gain public office, running against four experienced candidates.

The first thing she would do on the board, she said, was "listen and learn" and she would also be looking for opportunities to have recommendations of the 1970 Project Learning report implemented.

The project involved community participation.

Saanich board chairman Jack Armstrong said he was "very happy" that the construction referendum in his district had won voter approval.

The Saanich board had been "disturbed" that the Victoria operating costs referendum was being held on the same day because this had made it more difficult for Saanich trustees to explain to the public the need for the Saanich referendum to pass.

Continued on Page 2

Voting at a Glance

Greater Victoria District (61)

REFERENDUM

For an extra $412,000 for operating expenses in 1972, 60 per cent favorable vote required.

	Victoria	Saanich (West)	Saanich (East)	Oak Bay	Esquimalt	Total
For	970	512	1194	923	407	4006
Against	2505	1443	2324	1777	767	8816
Percentage for	27.9	26.2	33.9	34.6	35.6	31.0

Total vote: 12822
Eligible: 58425
Turnout: 22%

TRUSTEE BYELECTION

	Victoria	Saanich (West)	Saanich (East)	Oak Bay	Esquimalt	Total
Lavinia Greenwood	830	456	1080	922	267	3553
Ted Robbins	716	468	1080	575	171	3010
Joe Richards	947	532	474	280	536	2769
Frank Preston	757	337	624	769	146	2613
Karel de Roo	222	161	230	169	55	837
Total vote:	3452	1954	3448	2715	1176	12783

Turnout: 19.4%

Saanich District (63)

REFERENDUM

For a $1.68 million capital construction program, 60 per cent favorable vote required.

	Central Saanich	North Saanich	Sidney	Total
For	477	681	322	544	2227
Against	379	521	259	218	1377
Percentage for	55.7	56.8	66.8	71.4	61.8

Vote 3604

—AP

Hot Dogies

If everyone likes to follow wailing fire engine then perhaps cattle owned by Hy Bischoff, of Lovell, Wyo., are no exception. Cattle were being moved along highway near Bischoff spread when crews were called to a grass fire—quickly extinguished after truck inched way through herd.

Gandhi Image Reaps Predicted Landslide

NEW DELHI (AP) — Prime Minister Indira Gandhi headed toward a landslide victory in state elections, Saturday, the final step to her goal of consolidated political power for herself and her party throughout the nation.

Her strong showing, attributed to India's military victory over Pakistan in December and her personal popularity, shattered opposition parties on the left and right of the Indian political spectrum.

The prime minister's left-of-centre Congress Party picked up a little more than 80 per cent of the first substantial results announced from week-long elections for 2,727 constituencies in 16 state legislatures and two municipal councils in federal territories, taking 433 of the first 537 seats declared.

In its first major victory the Congress wrested control of the Gujarat Assembly from an opposition Congress faction that expelled Mrs. Gandhi in 1969, only to find itself isolated from the rest of the party.

Gujarat was considered a bastion of the Opposition Congress. Of the first 101 results announced for the 168-member assembly, the Gandhi Congress won 85.

Mrs. Gandhi's party also retained control of the Maharashtra assembly and held substantial leads in Mysore, another Opposition Congress stronghold.

Jewel of an Offer Started in Persia

What is unusually attractive, puts on a grand display and is free? It's bounty from this year's Colonist free seed offer and it comes your way today. Write to Colonist garden columnist M. V. Chesnut or clip the coupon provided for your free packet of Nigella Damascena (Persian Jewel) — better known as Love-in-a-mist — with its dainty cornflower-blue blooms and fern-like foliage.

These blossoms are ideal for garden or cut use, says our expert gardener.

See page 48 for the coupon and details.

Union Hall

Shootout Kills Three

MONTERREY, Mexico (AP) — Three persons were killed and 10 seriously wounded Saturday in a gun battle at the Monterrey Railroad Workers Union hall. Police arrested 69 persons.

The federal attorney general's office said followers of former union leader Demetrio Vallejo took possession of the union hall several weeks ago. Another group tried to enter the building and were turned back with gunfire, the attorney general's office said.

The battle lasted almost half an hour. Police used tear gas to chase the men from the building and they found a large supply of weapons and explosives.

Vallejo, recently released from a prison term for subversion, claims the current union leadership is corrupt and should be replaced.

Radio Plant Disaster

MOSCOW (AP) — An accident — apparently of major proportions — has killed or injured an unknown number of people at a Minsk radio plant, and Tass said Saturday night, in an oblique reference to the accident, a government commission has been formed to investigate.

Taiwan Dispute 'Shelved'

LONDON (AP) — The U.S. has told its allies that President Nixon and China's rulers agreed to shelve their dispute over Taiwan for the sake of improving relations on other fronts.

This was reported Saturday by diplomats of several North Atlantic Treaty Organization nations whose ambassadors in Washington were briefed on Nixon's Peking mission by Secretary of State William Rogers on March 3.

The allies also reported being advised that China knew in advance that the president, on returning home, would reaffirm:

- The U.S. commitment under a 1954 alliance, to defend the Nationalist Chinese refuge in Taiwan.
- The U.S. policy of maintaining diplomatic ties with Generalissimo Chiang Kai-shek's regime.
- The U.S. intention to go on following the broad lines of Asian policy that existed before last month's Peking visit.

Rogers was said to have portrayed Peking's acceptance of these things as considerable concessions. Previously the Chinese Communists had made settlement of the Taiwan question a precondition for improved relations with the U.S.

'Pluses on Side of No Growth'

WASHINGTON (AP) — A commission created by the U.S. Congress to study the population problem reported Saturday that there's no sound reason for continued population growth.

The first part of a three-part report outlines the problem and its implication for the future, while later parts will offer specific recommendations.

"We have found no convincing argument for continued national population growth," the report says. "On the contrary, the pluses seem to be on the side of slowing growth and eventually stopping it altogether.

"Neither the health of our economy nor the welfare of individual businesses depends on continued population growth. In fact, the average person will be markedly better off in terms of traditional economic values if population growth slows down than if it resumes the pace of growth experienced in the recent past."

The 24-member commission, headed by John Rockefeller III, was charged to examine the growth trend to the end of the century, to assess its impact on government services, the economy, resources and environment and to make recommendation on how the U.S. can best cope with the impact.

The commission brings out familiar figures: The U.S. population increased from 76 million in 1900 to 205 million in 1970; if families have only two children on the average and immigration continues at current levels, the population will grow to 271 million by the year 2,000; if families average three children, the figure would be 322 million; in 100 years, the two-child family would result in a population of about 350 million, the three-child family would result in a population of nearly one billion.

The study predicts that by the end of the century, 85 per cent of Americans will be living in metropolitan areas, compared with 71 per cent in 1970.

Average family income will rise by the year 2,000 from $12,000 now to $21,000 — even if the work week is reduced to 30 hours — and "the average individual's consumption is expected to be more than twice what it is today."

SUNDAY INSIDE

CUPE Talking Strike Action —Page 3

Black Teacher 'Victim of Times' —Page 6

Accountant Suggests New Look at Assets —Page 10

'Red Army' Chief Slays Dissenters —Page 11

Battle Looms Over Timing —Page 27

Gold Rush Pride Gathers Steam —Page 29

No Ice Cream Shows It's Cold —Page 31

Background	5
Bridge	38
Checkmate	23
Comics	48
Crossword	39
Editorial	4
Finance	8, 9, 10
Garden Notes	48
Hy Gardner	24
Names in the News	49
Outdoors	35
Provincial Court	33
Sports	12-15
Stamp Packet	27
Travel	28, 29
Television	37
Theatre	24, 25
Women	20, 21, 22
Week in Records	25

In the Islander

- Street names of Victoria
- Interior spring
- Animal expert

Vote Reform: If You're 'In', Forget It

Ian Street

Nothing is closer to the hearts of politicians, particularly at election time, than the machinery of voting. So it's hardly surprising that changes to the Election Act introduced in the legislature last week aroused some strong feelings.

But the depressing thing about the whole affair as far as the public is concerned, is that the government is proposing no basic changes in the way that elections will be fought in B.C. No redistribution to provide a better balance between rural and urban voters; no limitation on election spending.

All the bill introduced by Provincial Secretary Wesley Black does is plug a few loopholes in the present system of voter registration and casting of ballots in an election.

It can be argued, of course, that it's a good thing to be able to mark your ballot with a ballpoint pen and make a mark other than a cross without having it rejected — but so what? Is this what we have waited three sessions for following the 1969 election?

Student Rule

Some of the changes aren't so innocuous, however. For example there is a ruling that university students must register as voters in their home riding rather than in Point Grey or Burnaby or Saanich where they live while attending school.

In the eyes of the government, this is clearly a prudent measure to dilute and disperse over much of the province what would otherwise be a concentrated youth vote which presumably wouldn't be much inclined to support Social Credit.

The legislation totally ignores two major objections raised by the opposition, supported I would suspect by a large chunk of the general public, to the present manner of staging elections in this province.

The odds are now weighted heavily in favor of the government. The "ins," the government, naturally have a considerable edge over the "outs" when it comes to collecting campaign funds.

Step Further

The Bennett government has taken this advantage one logical step further by using what at a guess would be in excess of $1 million a year worth of government advertising for largely political purposes.

Into the bargain, the variable election dates under our Canadian system make it possible to provide terrible government for a period of up to three years, then to sieze an opportunity before the statutory five-year term expires to get re-elected. Nobody, in fairness, could accuse Premier Bennett of providing terrible government, but the point remains valid.

That's why the Liberals are pressing for fixed elections held every four years. Bennett, for one, would never agree to put his government into such a straitjacket. He's too much of a guerrilla fighter and possibly no premier would willingly do so. This may simply be another reflection of the endless struggle between the ins and the outs. But it makes sense.

No Sign

The campaign funds question, though the government is showing no sign of doing anything about it for obvious reasons, could be settled at this session.

In fact, New Democrat Alex Macdonald has a private members bill already before the house which would not only place limitation on campaign spending for all parties, but would enable candidates who poll at least 15 per cent of the vote to get a refund of what they spent.

Macdonald's proposal calls for the central office of each party to limit total spending to 10 cents per registered voter. Since there were just over one million registered in the last election that would be something more than $100,000.

It's worth noting that in 1969 Social Credit spent $526,815 through its central office. The Liberals were second with $156,000 and the NDP spent just over $79,000.

But on top of that candidates for each party spent additional amounts in their riding and while no doubt some of these funds overlap those declared by the central office the final total must be much higher. A quick count of riding by riding spending by Socreds in the last election amounts to over $300,000.

Macdonald's answer to candidates' expenses would be on a sliding scale with 75 cents per registered voter up to 5,000, 50 cents for the next 5,000 and 25 cents for the remainder. This would mean that in a riding the size of New Westminster, for example, candidates would be allowed to spend up to $9,000.

But the NDP scheme, which incidentally is based upon one already in operation in Nova Scotia, wouldn't work unless candidates without the kind of campaign slush funds the government enjoys could get additional help. That, Macdonald explains, would come in the form of refunds from the province to those who make a reasonable showing.

Profit Out

He suggests that any candidate who polls more than 15 per cent of the total vote should be entitled to a rebate of 25 cents per registered voter, up to the amount that he actually spent in the campaign. In other words running for election wouldn't become a profit-making venture but it also wouldn't cost people money if they win enough support.

The irony of the situation is this: Macdonald's bill will almost certainly be ruled out of order (because it involves spending of public funds) after he has explained it briefly in the rushed final days of the session. That's why exposure like this is likely the only chance an opposition member has to get his views across to the public.

Black, who as provincial secretary has responsibility for the election machinery, stoutly defends the proposed changes to the Election Act.

He can kiss off complaints about the bill ignoring redistribution, saying that would be done under the Constitution Act. He can even say Social Credit has done justice to the concept of redistribution by ordering changes in riding boundaries twice in the past 20 years. (The last was in 1966.)

But on the question of limiting election spending Black, a bluff and honest soul, is obviously embarrassed. He knows the premier wouldn't agree to any change in the present system. Why should he? As Bennett told the house the other day, in a completely different context, "the principle of the bill is who supports it and who opposes it." Those that have don't want equality.

Gorde Hunter

Needle Points

A WEEK AGO in a question and answer period following an address to the Nanaimo Rotary Club, I was queried about acupuncture and, as usual, the interest in this particular subject was high.

I was asked why the government had not recognized acupuncture and why could acupuncture fees not be charged off against medicare. The reply, of course, was obvious — acupuncture stands at precisely the same junction today as far as the medical professions is concerned, as chiropractic stood 25 years ago. Today, chiropractic treatment is recognized as legitimate, necessary and workable.

A doctor in the Nanaimo audience suggested to me that acupuncture was nothing more than a form of hypnosis.

MY RETURN SUGGESTION was that such an evaluation was far too simplified and represents narrow, uninformed thinking on the part of the medical profession. There are far too many documented cases of healing directly attributed to acupuncture to write it off as simple hypnosis. Medical men do themselves a disfavor by such talk without first having made a complete and exhaustive study of Chinese healing.

There are, however, those in the medical profession not hidebound by their own knowledge. Dr. Felix Mann of London, who studied acupuncture during four visits to China, is not a disbeliever.

"I DON'T KNOW why acupuncture works," he reported in Britain, "but I practise it on my patients and an astonishing number of them get better. It is still very much a mystery, but I think it probably works by stimulating the nerves, generally speaking it is successful only in diseases that are reversible — not where substantial tissue damage has already taken place."

I particularly liked his sum-up.

"The current revival of interest in acupuncture must lead to its acceptance in Western medicine as a supplement to existing techniques. Acupuncture is not taught in Western medical schools as yet, but this will come in time."

Dr. Solomon Hershey of New York's Albert Einstein Medical Centre, thinks the medical profession should investigate acupuncture.

"IT IS BEING practised in all large cities in the United States," he said. "There is a great need for the medical profession to evaluate acupuncture and see how useful it can be to us. We should always be receptive to new ideas."

This must be the approach. Any negative approach by any medical group, without thorough study, adds up to a disservice to patients . . .

□

LATEST bumper sticker to draw a laugh — this one on a Volkswagen in our town. In big red letters — "Jesus Saves." Then underneath in smaller print, "and Esposito scores on the rebound." . . .

□

I ASKED if the LCB gets its Fort and Foul Bay store rental from Canada Safeway for a nominal one dollar a month. That figure was given to me by the usual well-informed source. Another usual, well-informed source says not so, that actually the LCB pays rent of $1,600 a month to Safeway for the property. Which well-informed source to believe? . . .

□

IT HASN'T received any great play by the media; prime ministers nor presidents nor kings and queens haven't sent congratulatory messages. But as one who has savored the delights within the package, not to mention the ever-present prizes, I must recognize the fact that Crackerjack is now celebrating its 100th birthday. And compared with other products of similar longevity, I'll bet that the price of Crackerjack hasn't increased to any extent at all during those 100 years of delighting the taste buds. . .

□

PART of the snobbery of restaurant dining is the quaint little ritual performed by waiters — the one where they pour a small amount of wine in the male's glass to see if he approves. Let's be honest, how many of us have any great idea of wine tasting anyway and besides, how many people ever say, "No, I don't like this one, take it away and bring us something else." Not very many I'm sure. Next time, tell the waiter to fill 'er up! Hang the tasting.

School Votes: Yes and No

From Page 1

The northern part of the Saanich district "really carried the day," Armstrong said, noting that in Sidney more than 70 per cent of the voters had supported the referendum.

He was disappointed that only 56 per cent of those in the rural portion of Saanich municipality, which is the ward he comes from, had supported it, but felt this was mainly due to confusion with the Greater Victoria vote.

Construction of the new high school near McDonald Park, in North Saanich, which will account for more than $1.2 million of the money approved, will likely begin within three or four months, Armstrong said.

The board hopes the school will be open for 570 pupils in September, 1973.

Armstrong paid tribute to the work of the referendum commitee the board had set up to explain the vote to the public, and particularly to its chairman, veteran trustee Mrs. Rubymay Parrott.

Mrs. Parrott said she was "simply delighted" the vote had passed, although it had been a close race all the way.

In the Greater Victoria vote it was obvious from the time the first results came in that the referendum was doomed. No poll gained even 40 per cent support for the referendum, and in some, particularly in the western part of Saanich, the yes vote was less than 25 per cent.

Trustees who gathered at the board offices to watch the results come in were disappointed but not surprised.

Although the board had voted unanimously to support the referendum and had campaigned actively for it during the past few weeks, no trustee had predicted it would pass.

The referendum, had it passed, would have given the board $412,00 more than the provincially-set limit of 108 per cent of the basic education program costs for operating expenses in 1972.

The board is now restricted to the 108 per cent figure which gives a total of 722.2 million for operating expenses for the year.

Trustee Peter Bunn said he had suggested before the board decided to hold the vote that in the end it would have to "accept the 108 facts of life."

"Well, we didn't do it then, and now we're back to square one." He recalled the board had decided to hold the referendum only because it was legally necessary for it to hold the byelection, and the two votes could take place at the same time.

Before results began coming in Saturday night predictions in the school board office ranged between 35 per cent in favor to nearly 50 per cent in favor. However, the final figure was lower than all predictions.

A poll officer bringing ballots back to the offices said it was clear from early in the morning that the "protest vote" against more educational spending would be heavy.

"They were lined up when we got to the school this morning, just waiting to vote. Some of the taxpayers helped us set up the tables."

She and other polling officers reported voters who didn't bother to vote in the byelection, but gave back the trustee ballots, saying they were only interested in the money vote.

The byelection was a much tighter contest with the lead changing back and forth several times between Mrs. Greenwood and Richards.

Richards, who was generally considered an underdog in the race, behind Robbins and Mrs. Greenwood, swept the western half of the district, topping the polls in Esquimalt, Victoria and the western part of Saanich.

In Esquimalt (which also included View Royal for voting purposes) he received 536 votes, twice as many as Mrs. Greenwood who was his nearest rival in that municipality.

Richards ran as a specifically western candidate after McKinnon had mentioned at a board meeting that none of the present eight trustees were from the western half of the district.

One of his strongest campaign issues was that with so many of the trustees from Oak Bay, that municipality is given preferred treatment within the school district.

The difference for Richards came in the two eastern polls, one in Oak Bay and one at Cedar Hill junior high for the eastern part of Saanich.

At the four Cedar Hill polls, Mrs. Greenwood garnered 1,080 votes compared to 474 for Richards, and in the three Oak Bay polls she got 922 votes to his 280.

Robbins, who trailed both Mrs. Greenwood and Richards in the western polls, also surged ahead of Richards in the two eastern polls.

At Cedar Hill he tied with Mrs. Greenwood with 1,080 votes, and at Oak Bay he gained 575.

The final figures showed Mrs. Greenwood first with 3,553 votes, 543 more than Robbins. Richards was third, another 241 votes back.

Frank Preston ran fourth with a total of 2613 votes, and Karel de Roo trailed the field with 837.

Mrs. Greenwood becomes the fifth trustee from Oak Bay on the nine-member board, which theoretically gives the municipality a majority on the board.

However, trustees have defended the at-large election system which allows this to occur on the grounds that all the trustees represent the whole district, none a particular portion of it.

A total of 12,822 persons cast ballots on the referendum, and 12,783 on the byelection. The referendum figure represents about 22 per cent of the eligible voters; the byelection figure about 19 per cent.

Man Impaled On Stake

VANDERHOOF (CP) — A 20-year-old man was in satisfactory condition in hospital here after a freak accident at Takla Lake in northern B.C. The man, a surveyor on a Pacific Great Eastern railway project, fell down a 50-foot embankment and was impaled on a six-foot surveyor's stake.

Dissolution

PHNOM PENH (UPI) — Prime minister-designate Sisowath Sirik Matak announced the dissolution today of the entire Cambodian government.

Pair Rescued

NEW ORLEANS, La. (AP) —Two men picked up from a liferaft in the Gulf of Mexico have been identified as crewmen of the tanker San Nicolas, missing for a week, the Coast Guard said Saturday.

PEARSON
NEXT RED LION
SELLS
SKI-FAMILY
JETS

Soviet Sub Gets Company

WASHINGTON (AP) — The Soviet helicopter carrier Leningrad has reached the North Atlantic area where a Soviet missile-firing submarine has been adrift more than two weeks, the U.S. navy reported Saturday.

MINI?

Stroke Therapy

By G. C. THOSTESON, MD

YOUR GOOD HEALTH

Dear Dr. Thosteson: My wife had a stroke four years ago and underwent surgery two weeks later.

We put her in a therapy clinic where they were very efficient. She was in a wheelchair when she started treatment. Now she is up and can get around with the aid of a cane and brace.

She seems to be improving slowly. Should she discontinue therapy? — G.D.K.

Four years is a long time and, although your wife has probably reached a high percentage of her ultimate recovery, by all means continue any therapy you can reasonably give her at home.

The last peaks of stroke recovery are as difficult to make as the last few feet of a mountain club.

And there's another reason. The therapy will prevent slippage from progress already made, minimize weakness of any still immobilized limbs and keep her healthily occupied.

You don't mention your wife's age. The younger the victim, the more fruitful extended therapy can be toward nearly full recovery.

After age 60, progress is often painfully slow. For victims in their 40s, say, it can be speedy and remarkable — with therapy.

You also mention in your letter that there was a period after the stroke when therapy was not available, an unfortunate, but probably necessary occurrence because of the surgery. As a general rule, the more immediate the therapy is after the stroke, the more hope for fuller recovery. Her physician should advise her when treatment can be discontinued.

The Weather

March 11, 1972

Gale warning rain in the afternoon; winds west to south west in afternoon; Saturday's precipitation .07; sunshine 3 hours; recorded high and low at Victoria 54 and 45; today's forecast high and low 55 and 45; today's sunrise 6:34; sunset 6:15; moonrise 5:10 a.m.; moonset 1:46 p.m. Monday outlook, showers.

East coast of Vancouver Island — gale warning, rain in afternoon; winds south to south east; Saturday's precipitation .20; recorded high and low at Nanaimo 57 and 43; forecast high and low 55 and 45. Monday outlook — periods of rain.

West coast — gale warning, adjacent waters, showers in afternoon; winds southerly; forecast high and low at Tofino 50 and 45. Monday outlook — rain.

North Coast—gale warning; rain; fog; highs low fifties. Monday — rain.

Extended outlook, Tuesday through Thursday — rain; highs in the 50s; lows in 30s and low 40s.

READINGS

	Max.	Min.	Prec.
St. John's	25	13	.03
Halifax	26	12	.01
Fredericton	23	— 8	—
Charlottetown	32	2	—
Montreal	26	— 2	—
Ottawa	22	1	—
Toronto	33	8	—
North Bay	27	2	—
Churchill	—11	—18	—
The Pas	25	15	—
Thunder Bay	41	21	—
Kenora	32	23	—
Winnipeg	26	6	—
Brandon	30	6	—
Regina	32	8	—
Saskatoon	35	19	.19
Prince Albert	38	12	.04
North Battleford	36	19	—
Swift Current	36	17	—
Medicine Hat	48	26	—
Lethbridge	53	35	—
Calgary	51	17	—
Edmonton	42	20	—
Cranbrook	49	34	Trace
Castlegar	45	32	.03
Penticton	53	37	.01
Salmon Arm	45	36	Trace
Revelstoke	40	32	.17
Princeton	43	29	.01
Vancouver	54	46	.43
Prince Rupert	49	39	.08
Comox	50	45	.22
Prince George	32	26	Trace
Kamloops	48	35	—
Whitehorse	41	2	—
Fort St. John	30	4	—
Seattle	54	49	.63
Spokane	54	41	.12
Portland	62	50	.40
San Francisco	64	53	—
Los Angeles	69	55	—
Phoenix	93	59	—
Las Vegas	84	56	—
Chicago	72	33	—
New York	36	20	—
Miami	71	69	—

TIDES AT VICTORIA HARBOUR

	Time	Ht.	Time	Ht.	Time	Ht.	Time	Ht.
	H.M.	Ft.	H.M.	Ft.	H.M.	Ft.	H.M.	Ft.
12	03.35	7.6	06.20	7.3	11.15	8.0	19.15	2.3
13	03.15	7.5	07.15	6.4	13.30	8.0	19.55	2.5
14	02.45	7.6	08.05	5.6	13.35	7.9	20.30	3.0
15	02.55	7.9	08.55	4.6	14.40	7.7	21.05	3.7
16	03.35	8.3	09.45	3.5	16.00	7.5	21.45	4.6
17	04.00	8.6	10.30	2.6	16.55	7.2	22.35	5.5
18	04.20	8.9	11.25	1.9	18.30	6.9	23.05	7.1
19	04.55	9.0	12.20	1.5	22.05	7.2	23.38	7.1

TIDES AT FULFORD HARBOUR

	Time	Ht.	Time	Ht.	Time	Ht.	Time	Ht.
	H.M.	Ft.	H.M.	Ft.	H.M.	Ft.	H.M.	Ft.
12	04.05	10.1	09.08	8.2	13.15	9.1	20.45	2.7
13	04.30	10.1	09.35	7.3	14.35	9.3	21.25	2.9
14	04.35	10.1	10.05	6.2	15.45	9.4	22.10	3.5
15	04.50	10.3	10.45	5.0	16.55	9.4	22.50	4.3
16	05.20	10.5	11.25	3.7	18.10	9.7	23.30	5.4
17	05.45	10.6	12.10	2.6	19.05	9.8		
18	00.15	6.5	05.55	10.7	12.55	1.8	20.20	9.9
19	01.05	7.6	06.25	10.6	13.50	1.3	21.45	10.0

Damage $1,000

Total damage was about $1,000 when a car driven by Atholl Sutherland-Brown, 63 Sylvan Lane, was in collision with a car driven by Philip Oliver, 777 Falkland, at Memorial Crescent and Fairfield Friday, Victoria police reported. There were no injuries.

IF YOU'RE GOING TO
LEASE
LEASE
THE
CORNELL
WAY
FROM
CHEVY VEGA TO CADILLAC AND CHEVY TRUCKS
See
TONY McMANUS
CORNELL
3050 DOUGLAS 385 5777

Step into Spring
Smartly, comfortably in . . .
Wallabees®
By Clarks® OF IRELAND
SIZES
Ladies' 5 - 11
Men's 6 - 13
Sand or Oakwood, Genuine Suede leathers
26.95
Downtown

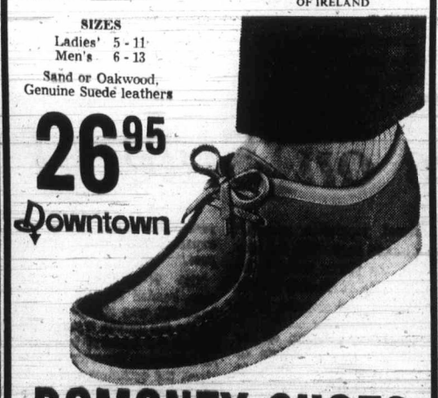

DOMONEY SHOES
636 YATES ST. 383-2921

Are you beginning to think this way about funerals?

☐ I think many people buying a funeral end up paying far more than originally planned, possibly because they are emotionally bewildered at the time.

☐ Money spent on elaborate funerals would be better spent among the living.

☐ I want my funeral, including cremation or burial, to cost under $300.

☐ I think embalming, for purposes of displaying the body, is an unnecessary indignity.

☐ I am repelled by putting a body on display with the face made up to look "natural".

☐ I favour a closed coffin, a private cremation or burial, with perhaps a memorial service after, for friends and relatives.

☐ I feel strongly enough about these matters that I would like to support an organization dedicated to promoting simpler, less costly, more dignified funeral practices.

☐ I would like to receive a simple plan which lets me record my wishes in privacy, so that they may be filed with a non-profit organization I know will carry out my wishes after death. This also saves my next-of-kin from making these difficult decisions under emotional stress.

If you feel this way you are not alone. Over 60,000 people now belong to the Memorial Society of B.C. If you move, your membership can be easily transferred to other societies throughout North America at little or no cost.

LIFETIME MEMBERSHIPS:
$5 for individuals $10 for families

Last year the Society's undertaker held 2,018 services for members, at an average, all-inclusive cost of $229.83.

Please phone or write for folder today.
Phone: 385-5214 (24 hours)
MEMORIAL SOCIETY OF B.C.
727 Johnson, Room 101 (Office hrs: 10 am – 2 pm)

Admitted Slayer Charge of Per

TORONTO (CP) — The man ing a Toronto tailor but cannot the crime will be charged instead Crown attorney said Saturday.

Frederick Stephen Gushue, sient, admitted in court Friday th of Morris Mayzel in the course of charges. Gushue was acquitted of cannot be tried again for the sam

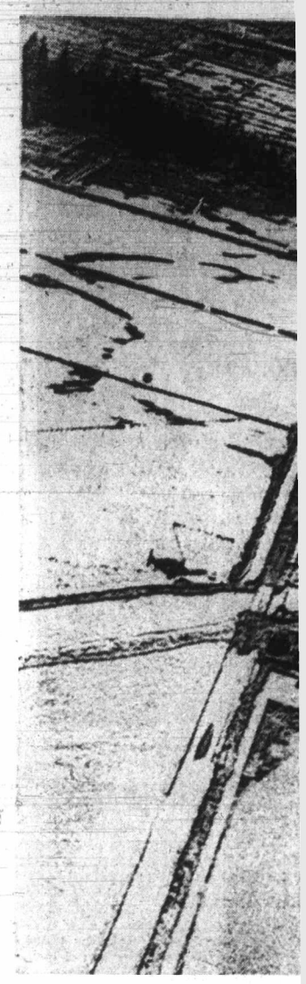

Submer

Flood waters in Vancouver suburb Surrey make this road intersectio look like confluence of two river

Children Pulled from

Harlem Firen —'It's Just

NEW YORK (UPI) — A 40-year-old fireman knocked down the door of a burning apartment in a five-story Harlem tenement Saturday and crawled into the smoke-filled structure twice to drag three young children, two of whom had stopped breathing, to safety.

Fire department officials said fireman John Fausner, a 17-year veteran, forced his way into t ment afte dents told were trap

On his that Tina brother C stopped br them out a Hall in mouth-to-m Fausner carried o

Chabot 'Ca To Fisherm

VANCOUVER (CP) — Fishermen Saturday condemned the failure of the B.C. government to extend full coverage for fishermen under the Workmen's Compensation Act.

Delegates to the annual convention of the United Fishermen and Allied Workers Union criticized Labor Minister James Chabot for his "callous attitude toward fishermen and their families."

Amendments to the act, they said, would not provide the necessary protection for fishermen. They asked that fishermen be given an opportunity to present their views during the current session to the legislature's labor committee.

Earlier, Vancouver alderman Harry Rankin criticized the federal government's refusal to participate in the proposed $2.5 million co-operative fish cannery at Port Simpson on B.C.'s north coast.

The government, in refusing to loan money for the plant, which woul Indians, sl between t professed Rankin sai

Roy Atk the Nation told delega shermen a as farmers companies

The di prices paid fish and r same as t farm produ

YAMAHA ORGANS AND PIANOS
Are World Famous
707 Fort St.
Phone 384 9131

Cont

E

KABA

Admitted Slayer Faces Charge of Perjury

TORONTO (CP) — The man who admits killing a Toronto tailor but cannot be charged with the crime will be charged instead with perjury, a Crown attorney said Saturday.

Frederick Stephen Gushue, 24-year-old transient, admitted in court Friday the 1967 shooting of Morris Mayzel in the course of a trial on other charges. Gushue was acquitted of the killing, and cannot be tried again for the same crime.

Bangladesh On Its Own Today—India Confident

By WILLIAM J. DRUMMOND
Colonist - Los Angeles Times Service

DACCA, Bangladesh — The moment of truth arrives today for the new state of Bangladesh as the last battalion of Indian soldiers pulls out for home.

Exactly 87 days after the surrender of the Pakistani army, the government of Sheikh Mujibur Rahman will be left to stand completely on its own.

What will happen now is a big question mark.

Some people who have lived here for a long time think that there is danger the old tribal hatreds between Urdu-speaking Biharis and Bengalis will flare up and blood will be shed.

Others say that the Bangladesh government is firmly in control, the proof being that the Indian soldiers who stayed on here were not involved in law and order operations anyhow but were repairing roads and bridges.

The Indian government seems confident that Bangladesh is secure. Otherwise, why allow Indian Prime Minister Indira Gandhi to schedule a visit here March 17 — only five days after the final withdrawal of Indian troops?

Of course, for Indian officialdom there is a lingering uncertainty caused by the proliferation of arms in the countryside among former guerrilla fighters — many of whom were armed by India to fight the Pakistanis. Groups of these disaffected fighters could pose a threat to the sheikh's government.

"There will be clashes. This is in the nature of things," said one Indian source. "But our job was not to preserve law and order here.

At the time of the December surrender, there were 130,000 Indian soldiers in East Bengal. This strength dropped to about 14,000 at the beginning of March. Now only one battalion remains.

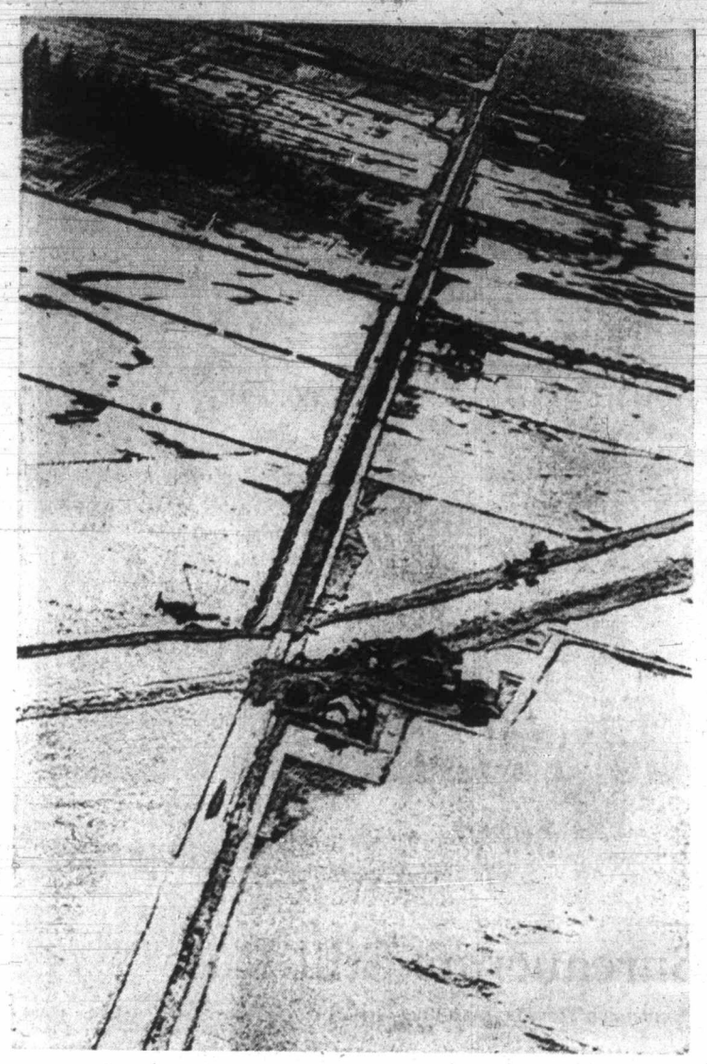

Submerged Suburb

Flood waters in Vancouver suburb of Surrey make this road intersection look like confluence of two rivers. Heavy rains combined with high tides left much of farm area under water Friday.

Bargaining Dispute

CUPE Talking Strike

VANCOUVER (CP) — Representatives of 5,000 municipal employees in the lower British Columbia mainland served notice Saturday they will seek a mandate for strike action from members of the Canadian Union of Public Employees.

The notice was given in a full-page newspaper advertisement sponsored by CUPE, which represents municipal employees in Vancouver, North Vancouver, Burnaby, New Westminster, Richmond and Delta in contract talks with the municipal labor relations bureau.

CUPE charged in the advertisement that the bureau had failed to bargain responsibly. No indication was given of when the union would call a strike vote. CUPE officials were not available for comment.

Ron Andrews, spokesman for the municipalities', said their position is clear.

"We bargained in good faith from early in January to Feb. 14, when we placed our final position on the line," said Andrews, who is mayor of the district of North Vancouver.

"To suggest we bargain again would mean bargaining in bad faith," he added. "We've got nothing more to offer."

The municipalities have offered a 6.5 per cent wage increase retroactive to Jan. 1, plus two per cent on July 1 and new fringe benefits which would bring the total cost of the package to 9.5 per cent.

Transit Threat

HALIFAX (CP) — Public transportation may grind to a halt in this city of 133,000 early Monday if last-ditch efforts fail to bring about a wage settlement between the city and the transit workers union.

As well, Halifax's 280 firemen are planning a slowdown Monday, although they will continue to work.

The city-owned transit company has offered the 1972 workers a 35-cent-an-hour wage increase over a two-year contract.

The union's demands have not been disclosed.

The firemen are seeking a 25-per-cent wage increase over a one-yer contract.

Bargain Boodle Batch

VANCOUVER (CP) — A teeny-weeny polka-dot bikini, six tape cartridges in Chinese, ceremonial swords stamped "Wilkinson" and a carved wooden hand with one finger raised in a disrespectful gesture were among items sold at bargain prices at police auction here.

Almost 500 people were there to bid for the articles, all lost or stolen goods recovered by police and not claimed by their owners.

Albert Houlbrook, in charge of the police property department, says people often can't identify their own property.

Alitalia

Woman Hijacks Airliner

MUNCIH, Germany (UPI) — A 55-year-old Italian woman hijacked a Milan-bound Alitalia Caravelle jet airliner to Munich Saturday to protest her sister's confinement in a mental home.

The woman, identified by police in Munich as Attilia Lazzeri, surrendered one hour and 50 minutes after the aircraft landed at Riem airport with 32 passengers and a crew of five aboard. Officials in Milan said Lazzeri was the woman's maiden name. Her married name is Mrs. Michele Maiorano.

The co-pilot, Augusto Bertoni, told newsmen passengers and crew were allowed to leave the plane "without trouble" shortly after touchdown, but Mrs. Lazzeri, holding a small pistol in her hand, refused to disembark because she doubted she was in Munich.

Once Capt. Giacomo Manciso had convinced her it was Munich airport, she handed over her gun to the captain and was led down the gangway by police officers.

The officers took her to police headquarters for questioning. A police spokesman said later the woman would be transferred to a mental home.

Manusco said the woman demanded to fly to Germany to "protest her sister's confinement in a mental institution."

Officials in Rome said her sister, Gesuina, 61, had been in and out of mental hospitals since the early 1960s. Gesuina made headlines in 1961 when she staged a sitdown protest on top of the colosseum to demand a disability pension.

Children Pulled from Blaze

Harlem Fireman Hero Modest —'It's Just Part of Job'

NEW YORK (UPI) — A 40-year-old fireman knocked down the door of a burning apartment in a five-story Harlem tenement Saturday and crawled into the smoke-filled structure twice to drag three young children, two of whom had stopped breathing, to safety.

Fire department officials said fireman John Fausner, a 17-year veteran, forced his way into the first floor apartment after evacuated residents told him three children were trapped.

On his first trip he found that Tina Pittman, 2, and her brother Christopher, 3, had stopped breathing. He pulled them out and fireman Thomas Hall immediately began mouth-to-mouth resuscitation.

Fausner then returned and carried out Eric Pittman, aged 4. Automatic resuscitators were applied to the children and they were taken to Harlem hospital where they were treated for severe smoke inhalation.

They were listed in critical condition in the intensive care unit.

A fire department spokesman said the large crowd that gathered in front of the brick tenement cheered and applauded both times Fausner returned from the building with the children.

The spokesman said the children had been left alone in the apartment by their mother. The cause of the blaze was under investigation.

"At first it really looked bad," Fausner said after the children were taken to the hospital. "We almost lost one in the ambulance but when we got to the hospital we heard them all crying. Everybody felt pretty good.

Asked about his rescues, Fausner said: "It was nothing. I didn't think it was much at all, actually. It's just part of the job — a routine thing."

Chabot 'Callous' To Fishermen

VANCOUVER (CP) — Fishermen Saturday condemned the failure of the B.C. government to extend full coverage for fishermen under the Workmen's Compensation Act.

Delegates to the annual convention of the United Fishermen and Allied Workers Union criticized Labor Minister James Chabot for his "callous attitude toward fishermen and their families."

Amendments to the act, they said, would not provide the necessary protection for fishermen. They asked that fishermen be given an opportunity to present their views during the current session to the legislature's labor committee.

Earlier, Vancouver alderman Harry Rankin criticized the federal government's refusal to participate in the proposed $2.5 million co-operative fish cannery at Port Simpson on B.C.'s north coast.

The government, in refusing to loan money for the plant, which would have been run by Indians, showed the contrast between its attitude and its professed concern for Indians, Rankin said.

Roy Atkinson, president of the National Farmers' Union, told delegates that most fishermen are victimized, just as farmers are, by giant food companies.

The difference between prices paid to fishermen for fish and retail prices is the same as the spread found in farm products, he said.

Sands
Your Four Community
Funeral Chapels
Dedicated to Service
sensible prices
Victoria 388-5155
Sidney 656-2932
Colwood 478-3821
Nanaimo 753-2032

PEARSON
NEXT RED LION
SELLS
OUTBOARDS
YAMAHA

YAMAHA ORGANS AND PIANOS
Are World Famous
707 Fort St.
Phone 384-9131

LEARN HOW MIND IS CREATED
By Using The Basic Mathematical Principle
MIND— Learn how mind is created, moulded and developed. A Basic mathematical principle which links language and intelligent mental expressoin allows the Kabalarian Philosophy to prove this. After any lecture you can have a brief name analysis without any obligation.
SUNDAY, MAR. 12 — 2:30 P.M.
Attend a Free Public Lecture
St. John Ambulance Hall, 941 Pandora Ave.
Control Your Own Destiny—with Mathematical Accuracy
ENROL NOW JOIN THE THOUSANDS WHO HAVE VASTLY IMPROVED THEIR LIVES!
LEARN THE LAWS OF BALANCED LIVING
PHONE 382-8334 FOR INFORMATION
KABALARIAN FRATERNAL ORGANIZATION, 1160 West 10th Ave., Vancouver, B.C.
COLLECTION ONLY

ENSIGN CHRYSLER PLYMOUTH
We've just brought them in off the road —
All Near New Models—Now Ready to Save You Many Dollars
'71 LEASE CARS
SAVE $901
NEAR NEW '71 SATTELITES
OUT THEY GO!

NOW
Every Car Licensed for 1972
Payments Quoted Includes 5% Tax and Reg.
(48 Months on Approval of Credit
EXAMPLE CAR No. 20
CUSTOM SEDAN
318 V8 motor, automatic, power steering, defogger, radio, body side mouldings, deluxe wheel covers.
Replacement Cost $4345
NOW $3444
OR
$94 DOWN $94 PER MONTH
Other Near New '71 SATELLITES
Car No. 15 Blue
Car No. 16 Green
Car No. 17 Autumn Bronze
Car No. 18 Autumn Bronze
Car No. 19 Gold
Car No. 20 Blue
Car No. 21 Gold
Car No. 22 Autumn Bronze
FREE CREDIT CHECK CALL
386-2411
Plymouth
CHRYSLER
Fargo Trucks
SALES/SERVICE
YATES at COOK

The Daily Colonist.

"An Independent Newspaper . . . The Organ of No Clique or Party"

1858 — Published every morning except Monday by The Colonist Publishers Limited at 2631 Douglas Street, Victoria, B.C. Second class mail registration number 0516. All undelivered copies or any notices respecting changes of address are to be sent to the above address. Member Audit Bureau of Circulation. — 1972

RICHARD BOWER — Publisher and Editor-in-Chief

Writing on Hong Kong's Wall

AT THE SAME TIME President Richard Nixon was accepting in Peking the Chinese claim that Taiwan is an integral part of the People's Republic — thus destroying any hope of self-determination for the island — China's representatives at the United Nations were taking the first quiet steps towards establishing the same claim over the colonial areas of Hong Kong and Macao.

China is asking that Portugese Macao and the British Crown colony of Hong Kong be removed from the list of non-self-governing territories. And some may wonder at the coincidence.

It is the function of the United Nations' Committee of 24, as it is known, to secure the independence of colonial territories. And the Chinese would like to forestall any such movement.

The General Assembly's approval is necessary to effect the change of classification, and it is permissible to wonder whether Mr. Nixon may have given certain assurances to the Peking government with respect to the two colonies as he did with Taiwan, the hide-away seat of Chiang Kai-shek's Nationalist government.

What China wants is a recognition that Hong Kong and Macao are, like Taiwan, integral parts of the Chinese mainland.

It would simplify the process of recovery by the People's Republic.

The Christian Science Monitor's correspondent at the United Nations, David Winder, has written of the delay in making a formal claim to the colonies until last Friday, that "one plausible reason is that it has taken the Chinese delegation time to adjust to the new environment. The other argument is possible sensitivity to Soviet Union taunts."

The Chinese, it is suggested, are vulnerable to charges that while they talk about the evils of colonialism in Africa they tolerate the same situation on their doorsteps.

The theory of an accommodation provided by Mr. Nixon is every bit as acceptable.

No one is likely to deny that China is perfectly capable of seizing Macao and Hong Kong whenever the whim takes her. Neither Portugal nor Britain is in a position to resist with any hope of success. But that sort of violence could have wide repercussions, and who-knows-what complications. The better, and the safer, process would be negotiation, an agreement on special status, or some other form of compensation.

As far as Hong Kong is concerned, although the island was ceded in perpetuity in 1841, the agreement on the so-called leased territories on the mainland — surrounding the Kowloon enclave — expires in 1988. At that time Britain must surrender any claim to tenure if she is required to, leaving Victoria — the city on the island of Hong Kong — in economically impossible isolation.

Hong Kong has served Britain as a great commercial and strategic bastion, but it is that no longer. And just as soon as it ceases to be a convenience as a point of commercial, financial and political contact for China with the western world, it can be expected its status will change again.

Thanks to the British architects of its industry and inspired social structure it will have heirs somewhat removed from the Hakka fishermen and Hoklo pirates who inhabited this beautiful area when the West moved in.

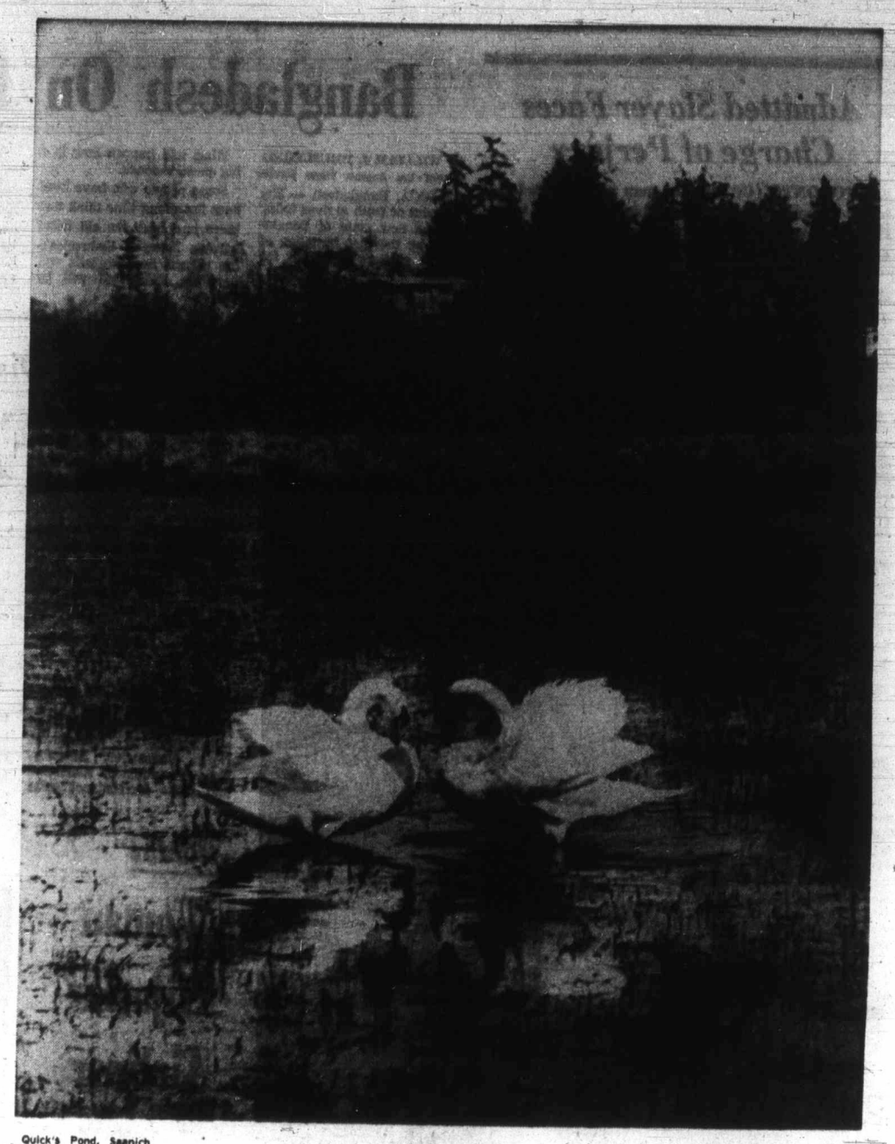

Quick's Pond, Saanich — Photograph by Jack Ralph

Symmetry

Savages Still

SICKNESS OF WAR has seldom had greater exemplification than the My Lai slaughter which, through passage of time, sooner or later will be looked upon merely as another unfortunate "incident" no doubt.

Already the revulsion first shown over this horrifying show of man's inhumanity to man is beginning to fade.

It now is being suggested that such killings may be carried out, under certain circumstances, by "relatively normal young men."

Writing in the American Journal of Psychiatry, Dr. William B. Gault, who spent two years interviewing soldiers returning from the Vietnam war, says in a report on their attitudes that "they overcame and eventually neutralized their natural repugnance toward slaughter." And he added that "this is by no means incomprehensible."

He attibutes the "readiness to slaughter" to five psychological factors, including the ubiquity of the enemy. Unlike combatants in so-called "conventional" war, the American soldier in Vietnam had no way of knowing who — man or woman, old or young — was an enemy intending to murder him. Also the enemy was regarded as less than human, as in most warfare; the oriental was viewed as irreconcilably different from Western man: "More like a Martian or something."

A third factor was the feeling that the responsibility for the GI's actions was not all his; that it was shared among the upper command, himself and the soldiers who fired with him. Then there was the pressure to act; inaction was almost unbearable, generating too much anxiety as well as a strong need for retaliation for attacks by an unseen enemy killing with boobytraps, mines and sniping.

And finally there was "the natural dominance of the psychopath" — in a "kill or be killed" situation, the man of blunted sensibilities and ready violence who lacked empathy and compassion (in other words the psychopath) came into his own.

This all may be quite so. And perhaps it is better to forgive and forget. But it shows once more that man has a long way to go if ever a truly civilized state is attained.

Ottawa Offbeat

The Bureaucrats Still Rule

By RICHARD JACKSON, Colonist Ottawa Bureau

"AND this is the law, I will maintain
"Unto my dying day, Sir,
"That whatsoever king shall reign,
"I will be the Vicar of Bray, Sir."

Such is the law by which the civil service lives, thrives and multiplies.

Prime ministers and their cabinets reign as modern-day kings and their courts — but the bureaucrats rule.

Governments come; governments go; in the last 25 or so years with parliaments to match.

★ ★ ★

But civil servants continue regardless.

Even when they make enormously costly blunders, as happened when the refit of the now-scrapped aircraft carrier Bonaventure spiralled from an initially estimated $8 million to $18 million, they remain immune.

They are virtually impossible to sack.

And it's equally improbable that they even will be disciplined.

Not even when a special parliamentary committee demands it, not so much as an official slap on the wrist is administered.

★ ★ ★

When a parliamentary committee does call for some token form of punishment — as happened with two civil servants involved in the $10 million overspending extravaganza with the Bonnie — what's known in government-Ottawa as "Operation Cover-up" gets busy with the whitewash pail and brush.

It happened with the Bonaventure scandal, the CBC tax-dodging mess and in every last case of negligence, stupidity, incompetence, or worse uncovered since the wartime days when horses — yes, correct, horses — were discovered on the federal payroll.

This nonsense-making situation is front and centre again on Parliament Hill because both the public accounts committee and Auditor General Maxwell Henderson are surfacing once more.

There will be reports of millions — as much as $50 million in Max Henderson's last report — wasted.

There will be investigations and recommendations by the public accounts committee.

And it will be all smoothed over, as was the $10 million Bonnie boner, whitewashed by successive defence ministers Leo Cadieux and Donald Macdonald, and Services and Supply Minister James Richardson as "genuine human error," and therefore forgiveable.

Imagine what would have happened to a couple of employees of Richardson Securities of Canada, the national financial and investment house, if they had made a $10 million boob in an $8 million stock or bond deal.

And James Richardson, the services and supply minister, is the same James Richardson who ran Richardson Securities of Canada before he entered government.

Justification of this policy of not holding civil servants accountable for their errors — no matter how immense — initially was they were shy, retiring, gentle people, generally poorly-paid, who in all justice could not be brought to face the hot blasts of criticism.

★ ★ ★

But that argument won't wash any more.

Civil servants, on most job-for-job, post-for-post comparisons in business and industry, do better in pay, privileges, fringe benefits, holidays, pensions, the lot.

Some crown corporation bosses draw $75,000 plus perks, deputies up to $50,000, assistant deputies to $35,000, and all manner of assistants-to-assistants over $25,000.

They have the copyright on the highway code for travel through the corridors of clout and the glittering prospect of leaving the federal bureaucracy to take top jobs in business and industry where their knowledge of how to manipulate the levers of power in the operations of government can be priceless.

All that and cast-iron job security too.

The public accounts committee for years has been preaching the gospel of civil service accountability, but civil servants, exercising the real and continuing power from one government to the next, have stood it off.

And as far as the taxpayer is concerned, the civil service, in the crunch of accountability, might as well be the secret service.

It's an annual rite for public accounts committee chairman, Ontario Conservative MP Alf Hales, to swear a solemn oath to rip off this bland mask of civil service anonymity — and a tradition cemented in 105 years of parliamentary history that the disguise remain undisturbed.

Capital Comment

The Voters Will Need Convincing

By LUBOR J. ZINK from Ottawa

GOVERNMENTS that have done well invariably base their campaigns for another mandate on their record.

Look at our performance, they tell the voters, and you'll see that nobody could have done any better. More needs to be done of course and if you put us back in we'll do it.

The more impressive the record of the administration appears to be, the more detailed account of it the electorate gets from the ruling party.

The present government in Ottawa, which is expected to go to the country soon, is doing its best to convince the public that this traditional approach to elections is obsolete, cheap and corny.

★ ★ ★

Prime Minister Trudeau set the tone when he said recently that he saw no point in looking back. What mattered was not the past but the future. So, while his regime was proud if its record, concentration on the task ahead was far more important than recitation of accomplishments. Of course, he added with the shrug he has for silly propositions, "I am prepared to go to an election on the record, if that is what the people want."

A nice try to avoid accounting for the past four years and at the same time make the opposition look like political fossils obstructing a surge ahead.

★ ★ ★

Trudeau used this breezy approach to an election with great success in 1968. It worked like a charm because he had no record as prime minister to be judged on. The government he was heading as the new leader of the Liberal Party was Lester Pearson's administration. He could hardly be held accountable. In fact, having joined the Liberal Party only in 1965, Trudeau was so new on the federal scene that most people thought he had no political record of any kind.

Portrayed by the mass media and his fellow left wing academics as the man of the future, the new prime minister turned the 1968 election into a charismatic binge of "Trudeaumania" which made even an outline of some specific program unnecessary. His vague "Just Society" and "Participatory Democracy" themes were taken on trust. The solid mandate he got was virtually a blank cheque.

★ ★ ★

After such an experience the vision of a repeat performance is irresistible. Pulling it off is another matter.

The Trudeau regime now has a record of four years in office and most of it does not measure up to the 1968 expectations.

The prime minister's two esoteric themes have by now become bitter jokes. His autocratic exercise of power has made mockery of the "Participatory Democracy" slogan and the "Just Society" banner has vanished in the avalanche of unemployment the Trudeaucrats set in motion by their misguided shots at inflation.

Moreover, voters who saw Trudeau as the only man who could reverse the separatist trend in Quebec, are dismayed by the steady growth of the centrifugal forces since he took office. Far from promoting harmony, his often arrogant behavior has provoked aggravating confrontations and sharpened regional divisions. Quebec separatism has now its English-speaking counterpart in the western provinces.

Also many people feel uneasy about the course of Trudeau's re-oriented foreign policy. There is deep concern even within Trudeau's party about a marked deterioration of the traditionally close and unique rapport with the United States which is essential for Canada's security and well being.

All these are important public issues. Their handling should be based on a broad national consensus. Trudeau's political opponents and critics maintain that since he offered no specific program in the 1968 election and used his majority in Parliament for simply imposing his personal decisions, he must at least give a detailed accounting of his actions to the electorate when he seeks a new mandate.

★ ★ ★

Trudeau apparently wants another blank cheque and no nonsense about going over past accounts which cannot be changed anyway.

It's highly unlikely that he'll get away with it this time. For most voters it's no longer a matter of buying a pig in a poke. They'll have to be convinced.

Copyright 1972, Toronto Sun Syndicate

Pollution and Politics

By ANTHONY LEJEUNE from London

A FRIEND of mine who has just been adopted as a Conservative candidate for Parliament chose to make his adoption speech on the fashionable subject of ecology and pollution. It went down extremely well. He was startled — and amused — to learn, next day, that his socialist opponent had chosen to speak on exactly the same subject and to say very similar things, with equal success.

Clearly, in Britain, as in the United States and Canada, this has now become a political issue — but a political issue of a curious cross-party kind.

★ ★ ★

It's a convenient subject in very general terms, because obviously everyone is against pollution and in favor of preserving the earth's resources. Conversely, in very specific terms it's often an easy subject too. There has been a scandal in Britain lately over the dumping of waste containing cyanide. Everybody thinks that should be stopped.

But when one comes to the formulation of practical policies — policies which may, for example, require some deliberate relinquishment of economic growth — then the political implications become much more controversial.

The ecology lobby has, indeed, moved curiously from side to side of the political spectrum.

At first, the people who were worried about pollution and the environment tended to be slightly cranky conservatives without much taste for industrial progress. Then the trendies moved in — liberal intellectuals, protesting students, social planners, anti-capitalists, folk-singers, that whole familiar army, terrible with banners and placards.

And lately there's been another reversal. Socialists have begun to resent what they believe to be a middle-class movement seeking to prevent the working-class from acquiring those material possessions which used to be available only to the affluent few. The leading British left-wing weekly, New Statesman, was distinctly chilly about a very important document called "Blueprint for Survival," mainly because it was distributed by a right-wing publisher.

★ ★ ★

The 30 scientists who wrote Blueprint for Survival, while examining various ecological topics individually, were orchestrated to formulate and consider the over-all problem. Another recent report, The Limits to Growth, written by a group of computer scientists at the Massachusetts Institute of Technology, followed a similarly comprehensive line.

Such predictions of imminent global disaster inevitably produce a reaction. Other scientists, no less distinguished, regard these doom-merchants as alarmist and actually counter-productive, since they are trying to prevent or decelerate the technological progress which is mankind's best real chance of preventing pollution and organizing his environment beneficially.

Of course, personal quarrels, whether political or scientific, don't really matter. The only thing that matters is which side is right, and this is a question which, by its nature, can never be answered for certain until too late.

★ ★ ★

The true answer doesn't always lie in between. Moderation isn't always the best course. But on this subject it probably is.

The various aspects of the problem are inextricably linked — rapid population growth, widespread malnutrition, increasing industrial development, pollution, diminishing natural resources and so on. To treat one without considering its effect on the others may be to compound the problem. More food, for example, means a growing population, which in turn requires more food.

Similarly, too much alarmism may either prevent the development of helpful techniques or, by over-familiarity, lose its persuasive impact. The wisest attitude, surely, must be to accept that the problem is real but that the world is probably not going to choke or starve itself to death next week, or even next year.

More Jobless in Most Countries

By MAX WILDE from Geneva

UNEMPLOYMENT increased during 1971 in two out of every three of the 50 countries for which statistics are available, according to a report issued in Geneva by the International Labor Organization.

Unemployment rose in practically all industrialized countries, where it often reached the highest level for several years, in some cases the highest level since the Second World War.

At the same time, consumer prices rose more rapidly than in the preceding two years in two countries out of three. In Brazil, Chile, South Korea, Uruguay and South Vietnam, increases of more than 10 per cent were registered for the eighth consecutive year. The greatest rise occurred in Cambodia where prices almost doubled. In the United States, consumer prices rose by more than 3 per cent.

But, the ILO report adds, real wages more than kept pace with price increases in most countries and reached their highest advance, of more than 10 per cent, in New Zealand.

The biggest increases in unemployment were in Guatemala, New Zealand and Sweden, where the rate roughly doubled. In Denmark, Finland, West Germany, Mauritius, the Netherlands and Britain it rose by more than 40 per cent. There were substantial increases in unemployment in Australia, Chile, France Ghana, India, Poland and Spain, and smaller increases in Austria, Belgium, Ceylon, Japan and the United States.

In six countries — Canada, Chile, Ireland, Puerto Rico, the United States and Yugoslavia — the unemployment rate exceeded 5 per cent.

Reductions in the total number of people in work occurred in Italy and Sweden, but the sharpest drop was in Britain — of 1.8 per cent, the biggest in 20 years. The rise in unemployment was particularly noticeable in the second half of 1971 in practically all industrialized countries. In several of these, including the United States, it rose more sharply among women.

The general level of employment rose in 12 countries, but only in Israel, Malawi and Yugoslavia did the number of working people increase by more than 4 per cent. In Austria, Canada, Norway and Poland the increase was between 2 and 4 per cent; and in the Federal Republic of Germany, about half of 1 per cent.

OFNS Copyright

What Pa

Area of St Not Explor

By RONALD LEWIN

We forget too easily that gen not computers; that they can be ill, ficient by fatigue, have personal prob much; that their command decision enced by these factors just as much of men and materials.

The study of the psychological and the psychosomatic in military affairs is still in its infancy. There will have to be many successors to the pioneer work by Dr. Hugh L'Etang, The Pathology of Leadership, which was published in 1969.

We all know the cliches about politicians — how, for example, the quality of Roosevelt's statesmanship at Yalta was diminished because he was a dying man.

★ ★ ★

Lord Moran's diaries have told us much about the relationship between Churchill's health and his judgment.

In the case of military commanders, however, historians are slow to look under the surface of things, to include ill health or other forms of mental distress among the variables which affect military decision and the consequent action.

Field Marshal Erwin Rommel and Field Marshal Sir Bernard Montgomery each fought an indifferent battle at the two far ends of the North African shores, battles whose calligraphy, as it were, was much less their norma Rommel at fore the g Delta, and Enfidaville i

In each c the comman if any, is the

Some puri this sort of on mere purists are military terr etes who ins of art mus entirely in it biographical artist are a relevance.

This is n Russian fron Field Marsh Reichenau and was eva Marshal Fed to surrender army group ach trouble.

★

Field Mars Brauchitsch tacks and a down; even Guderian de heart, and i

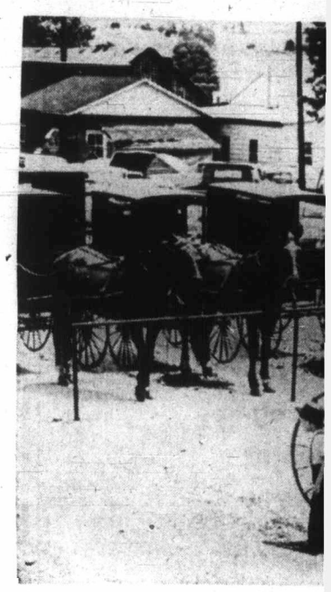

The Am

★ ★ ★

Vital U.S. Supreme

Amish I

By GUY HALVERSON, from

Adin Yutzey and Leroy Garber a for their long beards, rough buttonle flat-brimmed, round crowned hats.

Amish farmers, both men have already their families in past years because of the lo gle against state education laws — Garbe Kansas to Ohio, Yutzey from Iowa to Wisconsi

Now, both Yutzey and Garber and scores may have to move again — and, for some, pe side the United States. The underlying issue — resolved shortly by the supreme court of the is considered a blockbuster by constitutional the right, some analysts say, of a religious s its way of life, no matter how unsettling tha be to outsiders.

Specifically, in a 6-to-1 decision two year consin supreme court held in Wisconsin v. Amish had a constitutional right to keep thei do not usually attend school after the eight public high schools despite the state's compu law. Now Wisconsin has appealed the ruli supreme court, and a decision is expected shor

★ ★ ★

The Amish, known for their frugal, rural of ostentation, and deep commitment to work some 19 states throughout the U.S. An offsh nonite faith, they are basically anti-technolo

Step onto an Amish farm here in the a west, such as that of Garber's, and one fin clean and scrubbed (but austere) buildings, white. Near or inside the barn is the invaria buggy, often slab sided and wooden wheeled. find such technological amenities as refrigera sets, or for that matter, central plumbing and

On the other hand, Amish family life is Delinquency and crime are almost nonexiste obedient, alert, and well mannered. Amish le they are not opposed to education per se, but certified "worldly" education. The standard and technology oriented curricula of lar

PAGE

What Part Did Health Play in Generals' Judgments?

Area of Study Not Explored

By RONALD LEWIN

We forget too easily that generals are men, not computers; that they can be ill, be made inefficient by fatigue, have personal problems, drink too much; that their command decisions can be influenced by these factors just as much as by shortages of men and materials.

The study of the psychological and the psychosomatic in military affairs is still in its infancy. There will have to be many successors to the pioneer work by Dr. Hugh L'Etang, The Pathology of Leadership, which was published in 1969.

We all know the cliches about politicians — how, for example, the quality of Roosevelt's statesmanship at Yalta was diminished because he was a dying man.

★ ★ ★

Lord Moran's diaries have told us much about the relationship between Churchill's health and his judgment.

In the case of military commanders, however, historians are slow to look under the surface of things, to include ill health or other forms of mental distress among the variables which affect military decision and the consequent action.

Field Marshal Erwin Rommel and Field Marshal Sir Bernard Montgomery each fought an indifferent battle at the two far ends of the North African shores, battles whose calligraphy, as it were, was much less sophisticated than their normal performance — Rommel at Alam Halfa, before the gates of the Nile Delta, and Montgomery at Enfidaville in Tunisia.

In each case we know that the commander was ill. What, if any, is the connection?

Some purists will say that this sort of question is based on mere anecdotes. Such purists are the equivalent, in military terms, of those esthetes who insist that the work of art must be experienced entirely in its own right: that biographical details about the artist are an impertinent irrelevance.

This is nonsense. On the Russian front in the last war Field Marshal Walther Von Reichenau had two strokes and was evacuated, and Field Marshal Fedor von Bock had to surrender command of an army group because of stomach trouble.

★ ★ ★

Field Marshal Walther von Brauchitsch had two heart attacks and a nervous breakdown; even the iron Heinz Guderian developed a weak heart, and in November 1942 he collapsed into several days' unconsciousness.

Montgomery

Rommel

Dill

Alanbrooke

Are we seriously to consider that the decisions and judgments of these men weren't in the least impaired by their physical and mental condition?

Admiral Sir Dudley Pound, the First Sea Lord until he died of paralysis on Trafalgar Day, 1943, was discovered to have suffered from a tumor on the brain, which undoubtedly accounts for the somnolence and lassitude for which he was notorious.

But there's a more sinister implication.

It's now generally agreed that the decision he took on July 4, 1942, about the Russian convoy PQ17 — to remove its escort and scatter its ships — was wrong and disastrous.

As he sat, that evening, in the conference at which the fatal decision was made, an officer present remembered:

"My most vivid recollection is of a very tired-looking Dudley Pound sitting gazing in a mesmerized fashion at a small-scale chart of Barent's Sea, calculating with a pair of dividers where the Tirpitz could be at that time."

★ ★ ★

"Gazing in a mesmerized fashion"; it's a well-established medical fact that in certain conditions a tumor pressing on the brain can seriously reduce the affected person's sense of space and time.

Moreover, his assessment of spatial values can be impaired without his even being aware of the fact.

Was this true of Pound? We can only speculate. But in my view it's right to speculate.

There would be no harm done if more military historians paid some attention to Gilbon's comment on the great Ottoman leader, Bajazet, and his gout:

★ ★ ★

"An acrimonious humor falling on the single fibre of one man may prevent or suspend the misery of nations."

At the climax of the great "Crusader" battle, which raged outside Tobruk during the winter of 1941-42, General Sir Alan Cunningham, the commander of the Eighth Army, became severely depressed and so lost confidence in victory that his commander-in-chief, General Sir Claude Auchinleck, had to replace him in the midst of the battle.

★ ★ ★

Is the theory correct that Cunningham's depression occurred because he was a heavy smoker and because an eye infection on the eve of the battle had caused him to stop smoking?

The doctors involved have supplied no firm evidence. His staff officers have given diametrically opposite opinions. What is the truth?

It's certain that General Sir John Dill broke under the strain of serving as Churchill's chief of the imperial general staff during the early years of the war.

★ ★ ★

How far was the strain of his position accentuated by the fact that, during the few hours he allowed himself to take off, he couldn't bear to visit his ailing wife, and had to find relaxation in his club?

Alanbrook's hypertension was now always concealed when he became Dill's successor. It was nakedly revealed when his diaries were published.

How far was this the permanent consequence of a trauma, of that terrible day in the 1920s when he woke up, after a motor accident to find his wife dead in bed beside him?

How far, indeed, was Montgomery's monk-like dedication to his task a by-product of the fact that he, too, had lost his wife in tragic circumstances in 1937; that their home and all their possessions were later destroyed by a German bomb; and that when he flew out to Africa he was a solitary who had nothig to lose but a reputation?

★ ★ ★

As I say you can't qualify; but you can suspect. These and other quotable instances are at least sufficient to suggest that the human aspects of military command are very real.

Our military historians devote far too little time or speculation to this human dimension, just as they tend to ignore the factor of intelligence.

Until they open their eyes wider, their narratives and analyses inevitably continue to provide us with inadequate accounts of "what actually happened."

Tolstoy went too far when he declared that histories represent "perhaps only .001 per cent of the elements which actually constitute the real history of peoples."

But I've some sympathy with that other remark of his, that "history would be an excellent thing, if only it were true."

". . . historians are slow . . . to include ill-health or other forms of mental distress among the variables which affect military decision and the consequent action."

The above is from a British Broadcasting Corporation radio talk, subsequently printed in The Listener, the BBC's weekly magazine.

CROSS BAKED
COMING SOON

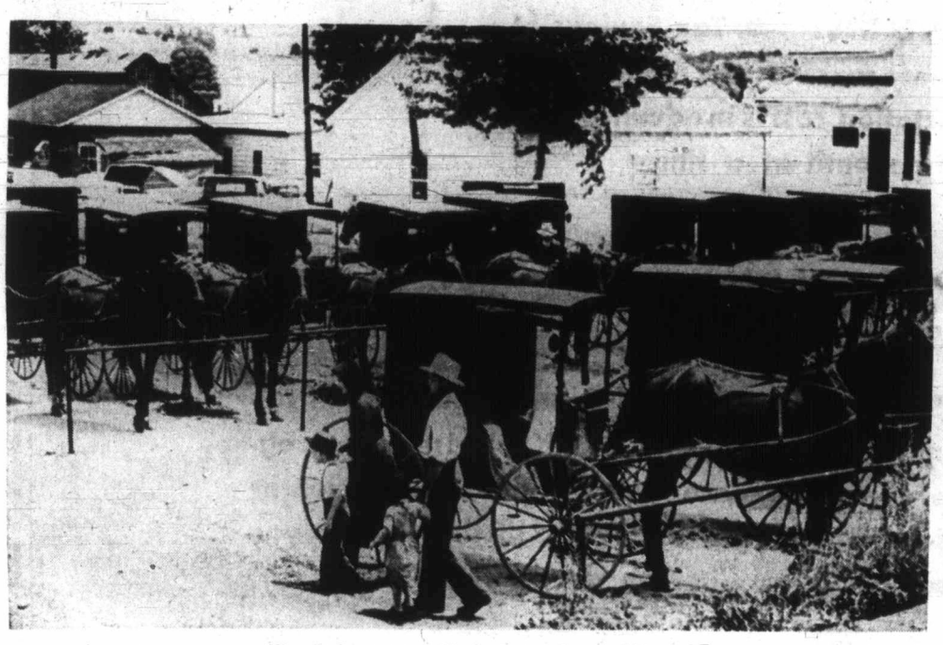

The Amish way of life in Sugar Creek, Ohio.

★ ★ ★

Vital U.S. Supreme Court Decision Awaited

Amish Face New Trek

By GUY HALVERSON, from Chicago

Adin Yutzey and Leroy Garber are distinctive for their long beards, rough buttonless garb, and flat-brimmed, round crowned hats.

Amish farmers, both men have already had to relocate their families in past years because of the long Amish struggle against state education laws — Garber fleeing from Kansas to Ohio, Yutzey from Iowa to Wisconsin.

Now, both Yutzey and Garber and scores of other Amish may have to move again — and, for some, perhaps even outside the United States. The underlying issue — expected to be resolved shortly by the supreme court of the United States — is considered a blockbuster by constitutional lawyers. It is the right, some analysts say, of a religious sect to maintain its way of life, no matter how unsettling that life-style may be to outsiders.

Specifically, in a 6-to-1 decision two years ago the Wisconsin supreme court held in Wisconsin v. Yoder that the Amish had a constitutional right to keep their children, who do not usually attend school after the eighth grade, out of public high schools despite the state's compulsory education law. Now Wisconsin has appealed the ruling to the U.S. supreme court, and a decision is expected shortly.

★ ★ ★

The Amish, known for their frugal, rural life style, lack of ostentation, and deep commitment to work, are located in some 19 states throughout the U.S. An offshoot of the Mennonite faith, they are basically anti-technological.

Step onto an Amish farm here in the agricultural Midwest, such as that of Garber's, and one finds meticulously clean and scrubbed (but austere) buildings, usually painted white. Near or inside the barn is the invariable horse-drawn buggy, often slab sided and wooden wheeled. Seldom does one find such technological amenities as refrigerators, television sets, or for that matter, central plumbing and electricity.

On the other hand, Amish family life is especially close. Delinquency and crime are almost nonexistent. Children are obedient, alert, and well mannered. Amish leaders insist that they are not opposed to education per se, but rather to state-certified "worldly" education. The standard natural science and technology oriented curricula of large public high schools, they assert, would undercut their life style with their children.

Education officials, such as those in Wisconsin where the issue has become a political hot potato, argue that the real issue is not one of "religious freedom" but rather the "equal opportunity rights" of children. "The right to an education ought to be held fundamental," insists William C. Kahl, Wisconsin superintendent of public instruction. "You might educationally abuse a child as well as physically abuse a child," he says.

★ ★ ★

Many education officials throughout the nation, moreover, argue that Amish education, which is geared essentially to "basic skills" — writing, mathematics, argriculture — fails to prepare students for 20th century life.

Robert Bowers, assistant superintendent of public instruction of Ohio, which has large numbers of Amish, says: "They don't want to participate in any state funding of schools, and of course, they refuse secondary education. But they probably do a better job of stressing the basic skills than most schools. What they have in an education process is hard to fault. The criticism is that they don't go far enough."

Some professional educators who have studied Amish children say they are most impressed by their lack of emotional tension.

Donald A. Erickson, a professor of education at the University of Chicago, says that on achievement tests, Amish children fare as well or better than their public school counterparts. Many youngsters, moreover, now are taking high school correspondence courses.

Most of all he argues, "The things the Amish stand for have real cogency for our society: close-knit family; the love of hard work; classrooms with no anxious children. The Amish are one social group that you can point to that shows that there are other viable ways of life, even in the modern age."

Whether that life style will outlast the encroachments of a technological mass society will shortly be determined in part by the U.S. Supreme Court.

★ ★ ★

"It's a crucial decision that goes right to the very heart of religious freedom," argues John A. Hostetler, a professor of anthropology and sociology at Temple University, who sees the sect as one of the last holdouts against assimilation in American society.

Himself a former Amish, Hostetler says that a decision requiring forced schooling for Amish children would clearly make many of the nation's 60,000 or so Amish (particularly the more conservative "old order" Amish) emigrate from the United States. Some analysts even envision a mass exodus.

Many have already done so, to Canada and South America, particularly Brazil, where Amish communities have sprung up along primitive stretches of the Amazon River.

NEW METHOD
Laundry & Dry Cleaners
MARCH SPECIAL
RUGS & DRAPES
20% OFF
REGULAR PRICES
Call 384-6166
For Prompt Pickup and Delivery

'72 FORD CORTINA L "1600"
You size it up for a small car, Cortina offers you plenty. Test drive it today!
SUGGESTED RETAIL FROM $2454 F.O.B. VICTORIA
BUDGET YOUR PURCHASE WITH FORD MOTOR CREDIT CORPORATION
SUBURBAN MOTORS
3377 DOUGLAS AT SAANICH RD 386 6131

"'Kiss me, Kathryn,' the wild man cried and rushed me to Birks for a diamond."

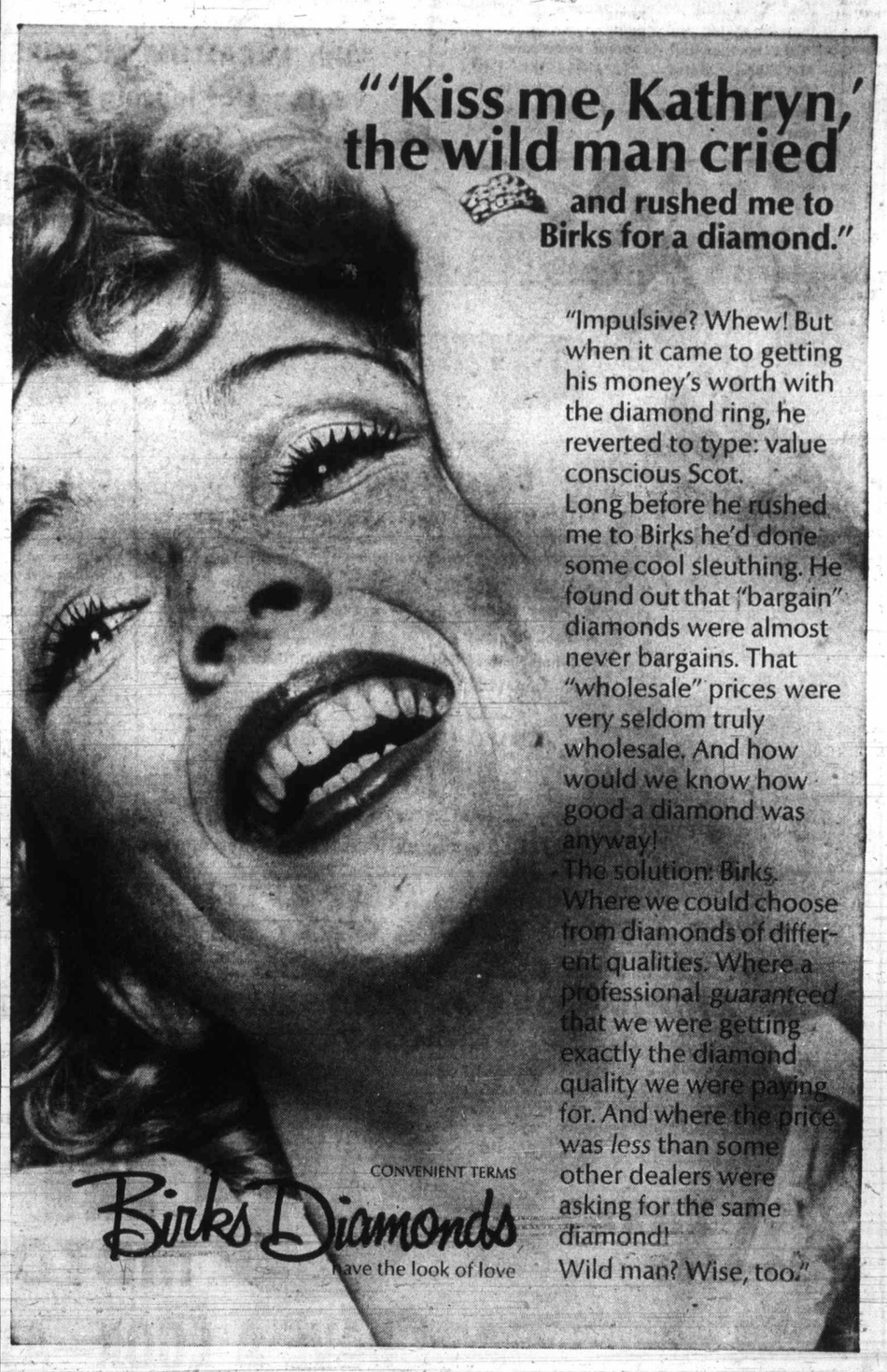

"Impulsive? Whew! But when it came to getting his money's worth with the diamond ring, he reverted to type: value conscious Scot.
Long before he rushed me to Birks he'd done some cool sleuthing. He found out that "bargain" diamonds were almost never bargains. That "wholesale" prices were very seldom truly wholesale. And how would we know how good a diamond was anyway!
The solution: Birks. Where we could choose from diamonds of different qualities. Where a professional *guaranteed* that we were getting exactly the diamond quality we were paying for. And where the price was *less* than some other dealers were asking for the same diamond!
Wild man? Wise, too."

CONVENIENT TERMS
Birks Diamonds
have the look of love

YATES ST. HILLSIDE

Paul Cabell—'Victim of the Times'

He Was Convinced He Could Ease Racial Tensions

Mrs. Cabell

Paul Cabell was 26 — a respected teacher with a bright future. Yet last month he put a shotgun to his head and killed himself. The following tells the story of Cabell, a victim of the turmoil of the times in which he lived.

By CHARLES C. CAIN

FLINT, Mich. (AP) — When Paul Cabell became a teacher he was convinced he could ease racial tensions between white and black students.

A product of Detroit's black ghetto, Cabell felt certain of his ability to communicate with youngsters — especially blacks.

Four years later, Cabell was assistant principal of Beecher district high school. But those four years had been marred by racial strife at the two high schools at which he taught.

On Feb. 24, Paul Cabell, 26 and married, put a shotgun to his head and committed suicide. He left behind a long letter telling of the frustrations of a black man trying to achieve racial harmony — and failing.

The letter chided students, especially some of the blacks, for what he considered their own failure to work hard enough for racial peace.

He rebuked those "who were overcome by the myopic singleness of blackness" and who resorted to violence. But then — much in the tone of a forgiving father — he asked: "Do you punish a child who is learning to walk when he falls?"

His farewell message added:

"To the white students I commend you for keeping your cool as long as you did. Tolerance and patience be ever yours.

"To the vast majority of blacks who did not take a stand but who let the words of a few hotheads turn your mind away from what it is all about, I say it is for you I die.

"After much careful thought there is no other way I can impress on you the need to stop standing back and to force out those sick people who will never let us blacks become equal because they want to compete or fight with white folks instead of working and understanding them. I die to emphasize to you and all minority people who ever dream to be free that it can come only through working together. It seems to me there is no other way to get your attention."

Says his widow, Carlitta:

"He died in a good cause and for the thing in which he believed — the cooling off of racial feelings among students."

Cabell had a master's degree in education from the University of Michigan. He had completed all the classroom work for his doctorate at the same university.

"Paul probably could have been a superintendent of schools or a college administrator . . . but he wanted to stay at the level where he could work with students," said his fellow teacher and friend, Mike Irwin of Butzel junior high in Detroit.

Irwin said: "Paul found himself in the tough position of trying to be a teacher and a black at the same time as he tried to cool off the atmosphere."

Woman Dies

DOMODOSSOLA, Italy (CP) — Police reported a 40-year-old tourist from Toronto, Margaret Leyland, was killed by an avalanche near Domodossola Saturday.

Teachers Walk Out

HALIFAX (CP) — Teachers in at least two sections of Nova Scotia walked out of their classrooms Thursday as the Nova Scotia Teachers' Union locals continued their program of applying pressure to the government in an effort to change a wage guideline.

Sick Jokes Suspended

VANCOUVER (CP) — Ten mathematics professors at UBC have suspended their engineering classes to protest racial and religious jokes in two recent editions of the engineering students' newsletter, The Rag.

Prof. Colin Clark said the jokes, mainly anti-Semitic, were "beyond the limit of decency."

PEARSON
NEXT RED LION
SELLS
JET — I/O
CRUISERS

N. C. "CAM" McCALLUM
PRESIDENT AND GENERAL MANAGER
has 25 years experience in the automobile field including every facet of vehicle merchandising and leasing.
This background is your assurance that McCallum Motors "LEASE TO OWN PLAN" can be effective for you in the leasing of the famous DATSUN economy cars.

AT McCALLUM MOTORS YOU CAN LEASE TO OWN!

DATSUN

LEASING HAS MANY ADVANTAGES:
- Tax Savings
- Release of capital
- A new car every 24 months
- Know what your transportation cost is in advance
- You only pay sales tax a month at a time
- No worry about resale

AND AT LEAST ONE DISADVANTAGE: When the lease expires you return your vehicle . . . you have nothing left but the pleasant memories.

With McCALLUM MOTORS "LEASE TO OWN PLAN" you can enjoy the advantages of leasing and owning. THIS IS HOW IT WORKS. Lease in the regular way (non-maintenance or maintenance type) and after 12 months you can exercise your option to purchase, and 70% of the money you have paid in monthly lease will be credited to the purchase of the car.

NOW! DATSUN

DATSUN 1600 PICKUP
★ 1972 U.S.A. and Canada safety and emission control device.
★ 1600cc 4-cylinder 92 H.P. (S.A.E.) OHC engine.
★ Whitewall tires. ★ Windshield washers
★ 4-way flashers ★ Cigarette lighter
★ Package tray ★ Automatic choke
★ 3-point safety belts ★ 60 Amp. Battery
★ 35 Amp. (420W) Alternator

LEASE THIS FOR 24 MONTHS
at $75.00 per month
(5% Provincial Tax extra)

DATSUN 1200 2 DOOR
★ 1972 U.S.A. and Canada safety and emission control device.
★ 1171cc 4-cylinder 68 H.P. (S.A.E.) OHV engine.
★ 4-speed floor shift full synchromesh transmission
★ 2-speed windshield wipers/windshield washers
★ Bumper overriders ★ Whitewall tires
★ Front arm rests
★ Ash trays front and rear ★ Head restraints—front
★ Front disc brakes ★ Steering lock
★ Tandem master cylinder brake system
★ Full carpeting ★ Rear window defroster
★ 35 Amp. (420W) Alternator—60 Amp. Battery

LEASE THIS FOR 24 MONTHS
at $65.00 per month
(5% Provincial Tax extra)

DATSUN 1600 4 DOOR
★ 1972 U.S.A. and Canada safety and emission control device
★ 1600 cc 4-cylinder 92 h.p. (S.A.E.) OHC engine
★ 4-speed floor shift full synchromesh transmission
★ Front disc brakes ★ Reclining front bucket seats
★ Tinted glass ★ Whitewall tires ★ Seat Belts
★ Full carpeting ★ Head restraints ★ Ash trays
★ Windshield washers ★ Steering lock
★ Independent rear suspension
★ Chrome wheel discs ★ Automatic choke
★ Rear window defroster ★ Cigarette lighter
★ 50 Amp. (600W) Alternator—60 Amp. Battery

LEASE THIS FOR 24 MONTHS
at $79.00 per month
(5% Provincial Tax extra)

NOTE: Inquire as to rates on other models than those shown here.

WE BELIEVE THAT AFTER DRIVING A DATSUN FOR A YEAR YOU'LL WANT TO BUY IT! TAKE ADVANTAGE OF THE McCALLUM MOTORS "LEASE TO OWN PLAN" AND 70% OF THE LEASE PAYMENTS WILL BE CREDITED ON YOUR PURCHASE

1101 YATES ST.
386-6168

McCALLUM MOTORS LEASING LTD.

DATSUN

HAVE A LOOK—AT YATES & COOK

Fisheye lens catches pl

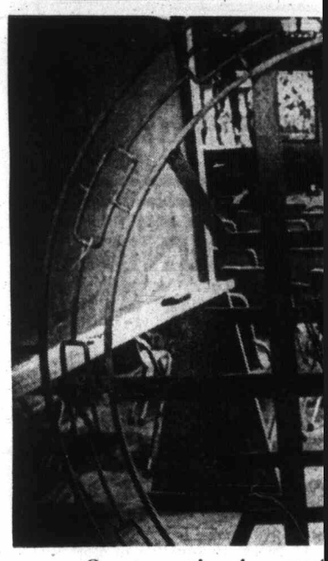

Ornate grating frames A

Bell signals rece

National Heritage Lives

Main Hall Fills With Happiness

By
BARBARA McLINTOCK
Colonist Reporter

"May this hall be filled with happiness."

That's the motto printed in foot-high gold Chinese characters on a plaque in the high-ceilinged, ornately-decorated main hall of the Chinese Public School in Victoria.

And for two hours every day the hall is filled with happiness — the happiness of children singing, laughing, working and studying.

About 110 boys and girls ranging in age from six to 13 come to the red brick, pagoda-style building on Fisgard from 4 p.m. to 6 p.m. five days a week after regular school — which they call "English school" — is finished.

On Fisgard Street, under the guidance of five teachers, they learn the language, history and culture of China. Most of the time is devoted to language work, but some time is set aside each week for all the classes to learn traditional Chinese songs and folk-dances.

The children are sent to the school by their parents who wish them to know something of their national heritage and language.

But while other children might dislike the idea of two extra hours' school work a day, the pupils at the Chinese school seem to quickly become enthralled with learning a new language and work cheerfully.

"We have to make it interesting for the children; otherwise they won't keep coming," says Peter Lou-Poy, an executive of the Chinese Benevolent Association which administers the school.

The program has been made so interesting that now two children from non-Chinese backgrounds are attending each day.

Linda Constantino, 12, of 948 Balmoral, has been coming to the school for about 2½ years now, while Bob McDonald, 11, of 2530 Dowler Place, started just last month.

"I thought it would be interesting to learn Chinese," said Bob, "So I asked my parents if I could come." So far, he said, he has enjoyed the lessons.

All students work through Grades 1 through 6 as their ability in Chinese improves. They come in with widely-varying backgrounds in the language, said principal Daniel Chan.

If their parents have come to Canada from Hong Kong, they probably can speak some Chinese when they come to the school, he explained, but if they are third or fourth generation Chinese-Canadian, they probably have spoken only English at home.

In class they learn both spoken and written Chinese, and by the time they finish Grade 6 are able to translate whole paragraphs of Chinese into English.

Chan explained that Chinese has no alphabet, or words, like English but instead has many characters, each of which the children must learn.

They practise writing the characters in special workbooks, marked off in squares. The writing is done with a brush which is dipped into a pad of cotton wool impregnated with black ink.

The brush, the children explained, is not gripped like a pen or pencil, but is held in a vertical position to write.

Upstairs in the large hall, music lessons are given. Under the guidance of Leon Leung, each class learns traditional Chinese songs. Leung also teaches a school choir.

The building is called the Palace of Saints, and within it are housed shrines and statues that are more than 100 years old.

"The palace," the benevolent association executive explained, "is not dedicated to any religion or superstition.

"It is essentially a manifestation of traditional Chinese philosophy and custom, recognizing virtues by attributing due respect and honor towards the deserving, thus encouraging among the people a greater inclination towards virtues and worthy deeds."

The building is full of Chinese art shown in statues, wall carvings and plaques. Much of its intricate trim is painted gold.

The benevolent association administers the school, and Lou-Poy explained that although it is called the public school, it is really an independent school.

The parents of the students pay a small amount each month and the rest of the money to pay the teachers and maintain the building comes from the Chinese community.

"Really," said Lou-Poy, "it is a community school. It is run by the community for our children."

CHINESE PUBLIC SCHOOL

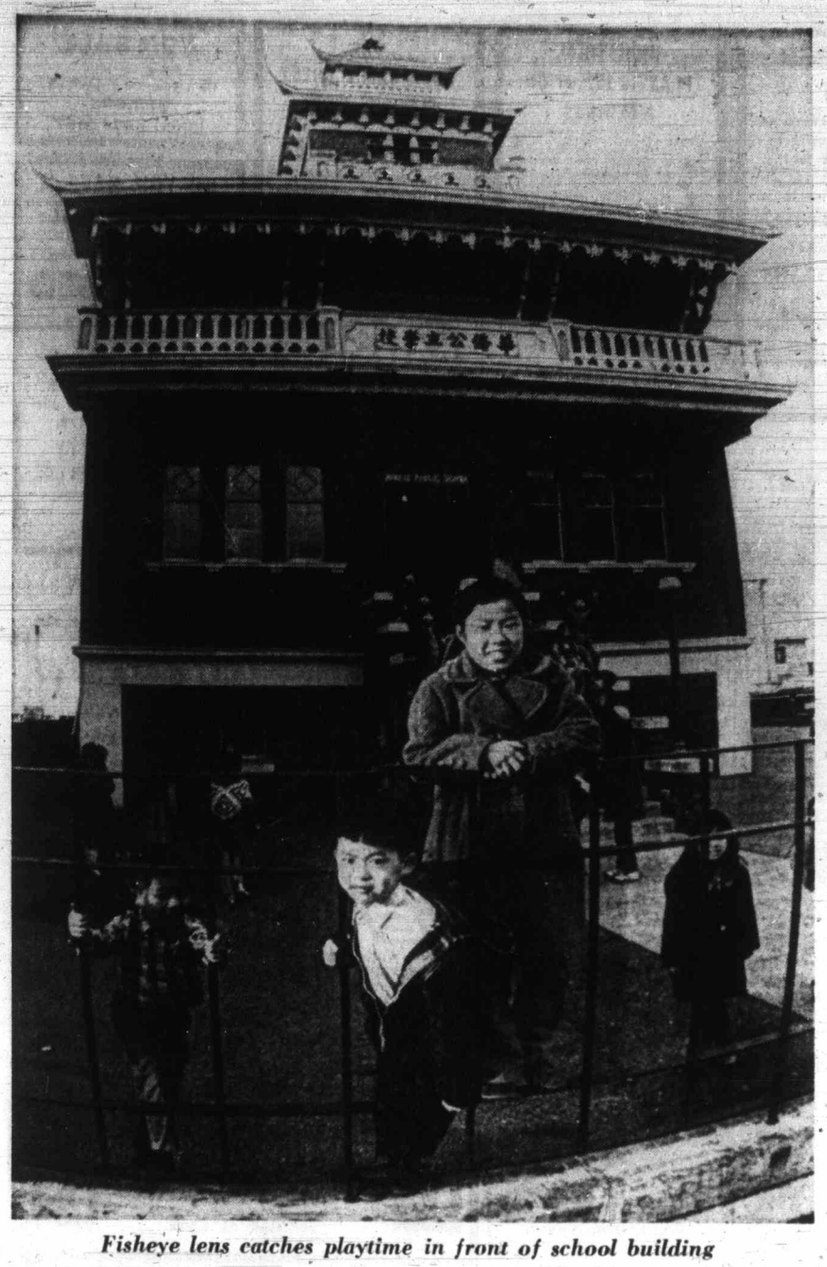

Fisheye lens catches playtime in front of school building

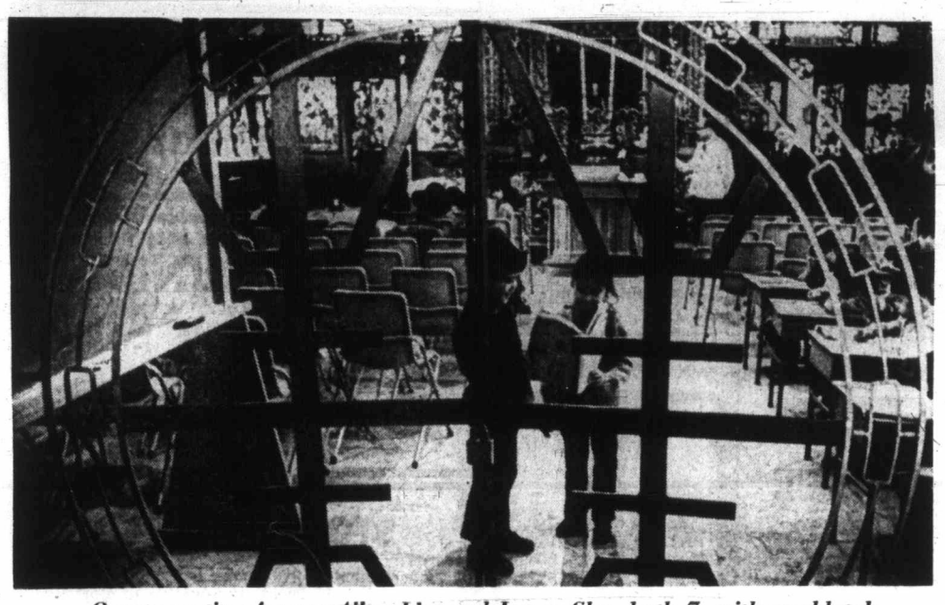

Ornate grating frames Allan Lim and Laura Chu, both 7, with workbook

Principal Chan helps Warren Lee, 9, of 2716 Graham

Leung teaches folksongs to appreciative group

Colonist Photos
By Jim Ryan

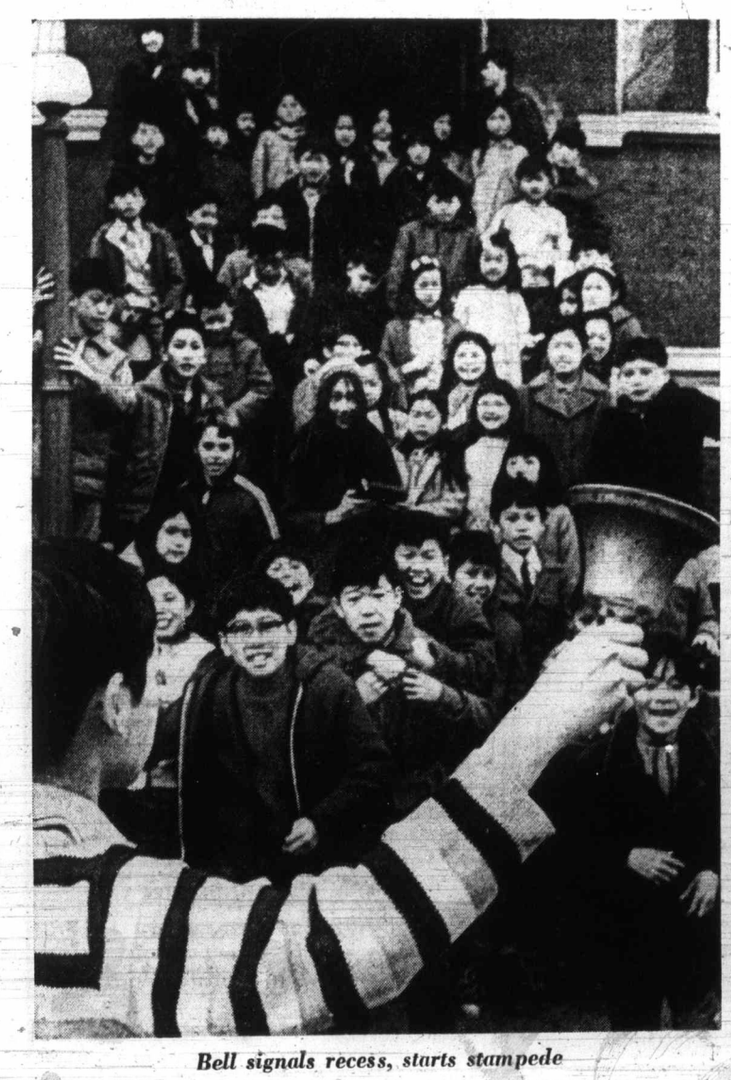

Bell signals recess, starts stampede

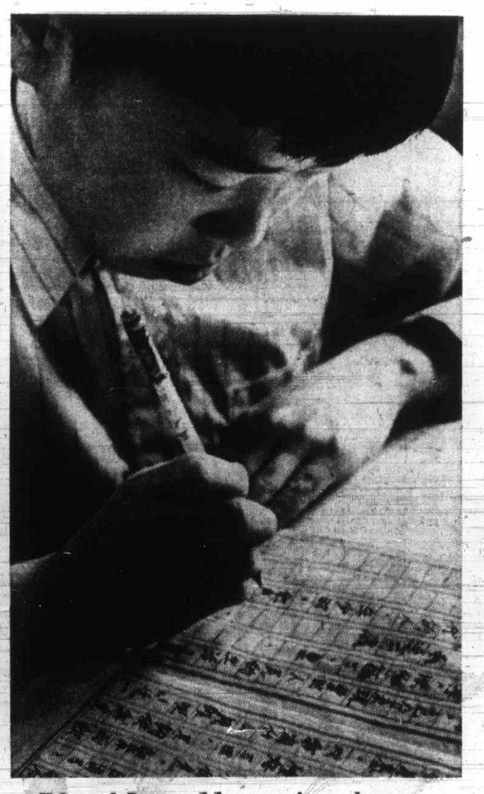

Edward Lowe, 11, practises characters

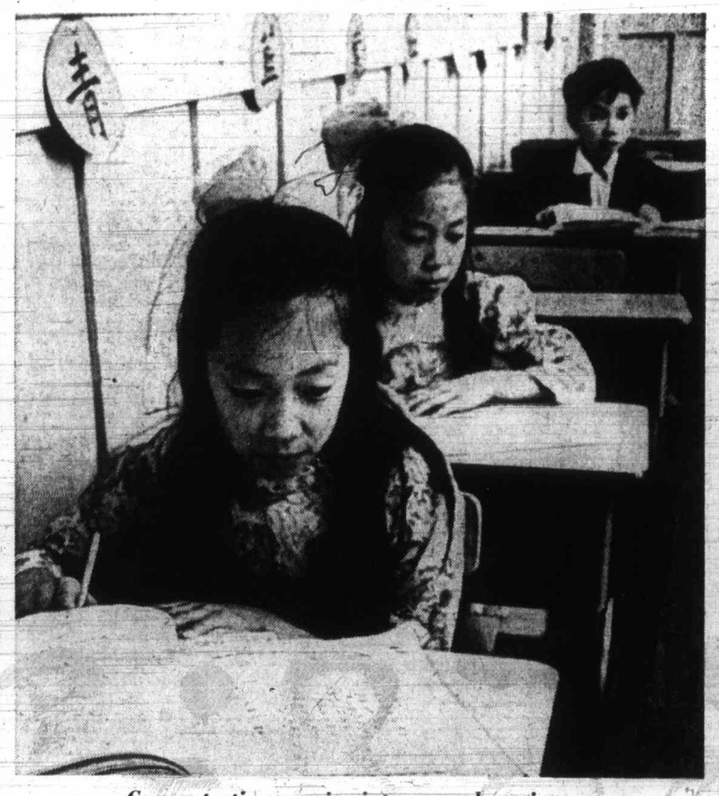

Concentration carries into second session

Unions Find Going Tough In White-Collar Crusade

By IAN PORTER
Canadian Press Labor Writer

OTTAWA (CP) — The Canadian Labor Congress was wholly sincere last year in its decision to start organizing white-collar workers on a big scale.

A powerful campaign committee was established with some fanfare. Goals were set at a well-publicized conference. Word circulated that a $1-million war-chest was being established.

Union spokesmen embarked on the crusade with zest.

The one million professional, technical and clerical workers who now belong to no union were pictured as being without bargaining power and without a voice in the larger affairs of society. To win them into the labor movement was cited as a main challenge of the 1970s.

Less directly, union officials also conceded that mass conversions from among the ranks of the white-collar workers are the only hope the labor movement has of growing and of maintaining its standing.

Observers say one year later is too soon to conclude that the drive has been no more than a sputter of good intentions. Unemployment and economic uncertainty have necessarily been the over-riding issues for labor in the last 12 months. At the best of times, the union movement is able to advance only ponderously towards new goals.

But the white-collar campaign has still to get off the ground.

The CLC has only one full-time organizer on it and more will not be hired and trained until a $250,000 budget can be approved by delegates at the CLC biennial convention here in May.

Some small successes have been recorded and CLC affiliates continue to sign up white-collar locals but the one big breakthrough has yet to come.

One reason for the slow start appears to be that the main targets of the drive have not been willing to play the role of sitting ducks.

The campaign committee planned openly to begin its drive in London, Ont., focusing specifically on workers at London Life Insurance Co.

The company's reaction was noted by Art Kube, full-time CLC co-ordinator of white-collar organization.

"As soon as the story broke, London Life began handing out raises of between 15 and 48 per cent," he said in an interview. "When a company spokesman was asked about it, he admitted the raises 'might have' something to do with the union campaign."

The 250,000 employees of Canada's insurance and trust companies are seen as logical candidates for union organization. The very size of the group is a factor encouraging to Kube.

"There's been a vast increase in the number of white-collar jobs and these jobs have lost a lot of their special status," he said.

"White-collar workers now are being laid off in large numbers whenever a company needs to save money — it's the only areas where most companies can economize anymore."

Technological changes — computerization — have added to the insecurity and also tended to make white-collar work more routine and mechanical, he added.

Kube said more white-collar workers are coming to accept the claim that collective bargaining is the proven method for dealing with such problems. They were able to see for themselves the advances made by blue-collar union members and the changes taking place as a result of collective bargaining in the federal public service.

Other aspects of the labor movement's reputation are not so helpful. While nibbling on the bait, many white-collar workers appear reluctant to commit themselves to a union.

"A lot of people ask if they'll have to punch a time clock if they join a union or they're afraid that if they join, their union leaders will want them to go on strike," Kube said.

"I have to explain each time that it just isn't so."

Another difficulty is the labor movement's lack of experience in talking with white-collar workers, Kube said. He has found them to be more individualistic and more competitive than the blue-collar workers among whom he began his career as an organizer 20 years ago.

"With blue-collar workers, you can work on a sort of built-in antipathy for the boss but you can't use the same tactic with white-collar employees. You have to have good economic arguments and you have to deal in facts."

The need, then, is for a new breed of highly-trained, articulate organizers and Kube hopes to have up to eight such workers by the end of the year.

He expects the money to be available, to hire and train them and keep them in the field long enough to be effective, after the CLC conference this spring. But "we still have to persuade a lot of our present members that white-collar organizing is imperative for the survival of the movement."

Vancouver Week's Trade

VANCOUVER WEEKLY STOCK QUOTES
Distributed by The Canadian Press
Week ending Friday, March 10, 1972

Quotations in cents unless marked $. Odd lot sales marked z. Net change is from last week's close of same lot type.

Stock	Sales	High	Low	Close	Net Ch'ge	1972 High	1972 Low
MINES							
Adanac	11000	60	52	60		80	40
Adera	37525	43	39	39½	—1½	47	34½
Afton	6 67500	325	218	300	+40	335	145
Ajax Re Ltd	10000	14	11½	14	+2½	15	9½
Alice Lk	8100	26	23	24		33	20
Alwin	30700	85	80	82	—1	100	65
Anuk	41300	27½	26	27½	Unch	38	26
Ardo	31000	22	20	20	—1	27	15
Arlngtn	15500	22	19	20	—3	28	19
Arctic	15500	12	11	11	+1	20	9
Atlas	55850	63	53	54	+2	63	32
Avino	45000	53	41½	52	+10	53	34
Bath N	63545	134	125	125	—1	165	102
Bear Intl	22000	28	27	28		33	20
Bmont	15600	15	12½	13	—1½	28	9
Bll Mly	2000	14	14	14	Unch	18	14
Benson	2200	16	15	15	—1	26	13
Beth Cop	1825	$22¼	21½	21¾		22¼	18½
B Giant	700	30	29	29		34	28
B Gulch	4000	44	36	36		55	36
Blue Star	2000	6	6	6		8½	6
Boswell	4500	22	22	22	—1	26	20
Bow Rvr	30740	70	64	68	—5	97	64
Bmeda	1200	118	115	115		120	95
Bmac	134400	78	75	76	—2	80	39
Brycon	23500	22	20	23	Unch	35	17
Bullion Mtn	126710	195	170	185	+6	195	67
Buval	24500	34	30	32	—2	41	30
Calico	197400	35½	23	26	—9	55	14
Calta	86250	100	86	97	Unch	131	86
Cbrdg	17000	40	28	28		56	28
C Brrnca	1000	29	22	29		29	17
Canol	14500	37	26	37		38	24
Car Bell	3350	29	28	28		33	25
Car Gold	21575	130	120	123	—2	145	97
C Moly	3900	22	21	21½	—2½	26	19
C Cons	2300	15	13	13	+1	15	8½
Casino	11075	58	53	55	+2	75	52
Chatwy	18500	18	16	16	—2	24	16
Chrchll	10200	95	86	88	—7	110	70
C Cap	z30	300	300	300		350	260
Coast Sil	57000	14	11½	12	—1	22	11½
ColA w	z38	675	675	675		800	665
Clman B	904	690	625	625		815	625
Col pra	10241	75	72	72		89	72
Col Rvr	4500	26	23	25	Unch	35	21
C Gem	6000	12	10	10		23	6
C Stndrd	11500	20	19	20	Unch	24	5
C Cinch	13000	15	12	12	—2	20	9
C Mckny	403900	14	11	13	Unch	17	9
C Potash	10000	3½	3½	3½		5	2
Cop Gnt	78800	17	14	14	—2	28	10
Copline	1500	19	19	19		26	15½
C Ridge	10200	23½	21	23	—1	30	20
Cord Intl	10400	166	153	155	—6	190	153
Cor Alld	8100	52	48	48		85	48
Coronet	6080	30	27	27		36	26
Coseka Res	61279	280	262	275	+5	295	115
Cream	99792	50	39½	48	+7	50	37
Croydn	10200	15	13	14	+1	20	12
Dankoe	780	88	79	88	+18	100	55
Dav Kys	11855	150	132	145	—5	150	75
Dson Intl	22920	133	111	116	—17	158	110
DolVa r	48700	40	32	39	+8	40	30
Dundee	25100	21	17	17	—4	27	17
Dus Mac	9600	17	14	15	—2	20	10
Dynsty	2400	935	925	925	—30	955	675
Erly Brd	15000	17	13	16	+2	25	12
Enex	21100	42	38	40		42	21
Exeter Mns	71100	28	24	25	—1	35	24
Falaise	330 00	15	14	14		23	12
Farwst	3000	6½	6	6		6½	3
Figstne	38600	24	20	22	—2	32	16
F Chan	265300	41	34	37	+1	63	16
Frbar	1300	14	11	11		19	11
Frntler	34740	30	25	30	+5	31½	16
Gen Res	37000	6½	5	5		10½	5
Giant Ex	8709	44	40	44	Unch	49	40
Gnt Mas	4750	600	570	600	+20	610	450
Gibbex	327000	62	49	50	—12	89	44
Gbritar	47775	760	720	750	+10	760	490
G Gate	23500	46	40	42	—5	58	38
Grnduc	z50	550	550	550		550	435
Gndvw	z100	5	5	5		6	5
Granit Mtn	75000	27	20	25	—2½	34	15½
G NPete	36750	80	72	80	+3	95	66
Green E gle	9000	47	40½	40½	—7½	50	30
Gunn	119800	38	33	36	Unch	44	27
Hart Rvr	141000	23	19	22	+3	25	16
Hearne	2000	22	19	19	—3	29	13½
H Chief	3000	12	11	12		14	10½
Hmont	4100	280	250	250	—30	330	230
Hpoint	27667	13½	11	11	—1	14	6
H BMtn	5000	10	9½	9½	—½	15	8
Imp Met	8950	20	17	17	—3	30	17
Inland Cop	56200	45	40	45	+2	47	20
Intl Born	10640	24	21½	21½	—2½	40	20
Intl Mar	39949	65	60	61	—1	94	60
Int Tech	900	80	75	75		90	75
Jason Ex	41000	17	14	16	Unch	24½	14
Jaye Ex	9500	7	7	7	Unch	8½	5
Jericho	18000	10	9	10	Unch	12½	9
Joy Mining	75675	91	80	86	—1	127	80
Kalco	8500	21	19	20½	—1½	25	14
Kamad	17000	54	35	37	—13	75	26
Kamlps	70113	12	9½	9½	—1½	14	6
Kopan	321300	37	27	28½	—9	40	5½
L Bvrhs	5500	16	15	15	—1	17	12½
Largo	16000	24	21	21	—2	27	21
Laronge	3000	58	53	57	—3	114	51
Laura	3000	20	18	18		25	15
Leemac	810560	172	143	156	—2	176	45½
Lxnton	50000	54	50	52	—2	54	22
Lon Prd	3000	15	12	14		20	9
Lori Explor	13000	25	20	25	+3	26	20
Lornex	18240	1087	970	1087	+87	1087	775
Mrshal	6500	10	9½	10	+½	14	7
Mrcury	4500	13	9	11		14	8
Mid West	7500	7	6½	7	+½	10	4
Mrl Mtn	45000	22	18	21		30	17½
Minex	71500	25½	23	24	—2	26	11
Molmn	3500	10	9	10		17	8
Mrseby	1000	22	22	22		23½	15
Mt Wash	5500	7	7	7	Unch	9½	5½
Nadina	17950	100	90	94	—6	130	80
Nat Nkl	7000	22½	20	20	Unch	31	17½
Native	3500	9	8	9		10	7
N Cinch	16050	29	26	26	—2	33	17
N Cronin	7500	8	7½	7½	—½	10	7
N Indian	8000	8	6½	7	—1	10½	6½
N Privtr	2200	16	16	16	+1	20	13½
N Taku	135200	30	25	29	+1	40	24
N Terr	36500	15½	13	14	—½	20	11
Newvan	127100	81	70	72	—8	85	33
Nkl Hill	11500	20	18	18	—1	29	15
Norcan	22500	16	13	13	—2	18	8
Norex	31400	19	17	18		27	16
Norgld	1000	3½	3½	3½	Unch	4	2½
Northair	134000	31	23	29	+1	50	23
Nlode	7500	18	16	17		22	13
N Pac	708200	78	47	71	+25	78	33
N Homstak	16700	23	20	20	—3	28	19
NW Vent	5000	91	85	85	—5	97	55
Oro	188900	40	35	38	—3	67	23
Pac Asb	9435	185	150	170	+30	185	120
Pac Sil	14000	7	6	7	+1	12	5¾
Parmnt	13500	21	19	20	Unch	30	19
Pthfndr	77400	149	135	138	—7	149	87
Peel	25500	21	18	21	+3	25	13
Pne Lke	20000	14	13	14	—1	18½	13
Pinex Mns	15500	59	51	52	—8	65	40
Placer	z70	$34¾	34¾	34¾		34¾	25
Plateau Mtl	12500	45	40	40	—7	55	30
Polaris	1500	6	6	6		10	5
Primer	8000	12	10	10	—2½	16	8
Pyrmid	73000	37	35	35	—1	40	32
Qtsino	7200	10½	9	9	—1	12	9
Ramid	20000	34	32	32	—2	37	23
Reeves	2000	75	70	71		125	57
Riviera Ind	11500	30	28	30		36	21½
Rcklnd	51000	27	22	25	+3	27	19
Rdstrm	5500	8½	8	8½	Unch	13½	8
Ring Hill	99900	71	62	68	+9	76	42
Rose Ps	6100	22	20	21	—2	30	20
Sabina	63350	480	420	445	—30	480	230
Shid Dev	z600	90	70	70		95	70
Sirian	4500	9	8½	9	Unch	11½	7
Sir Butte	5500	7	6	7	+½	9½	6
Sir City	9000	15½	14	14	Unch	17	12
S Chief	4500	32	31	32		48	30
Sirquik	3200	25	23	24	—1	31	10
S Stndrd	24450	143	136	137	—3	150	120
Sir Star	4500	14½	14	14		24	9
Slocan	37350	112	101	104	—1	128	75
S Seas	4800	25	23	25	+1	34	21
Spartan	21100	27	23	24		28	13
Stall Lak	9900	120	110	119		120	88
Stanx	1520 0	20	18	19	Unch	29	14
Taseko	13000	20½	18½	18½	—1½	26	17
Tay Rvr	1000	24	24	24		25	18
TC Res	45100	34	28	28	—2	42	20
Texore	1000	9	9	9		9	9
Trwest	10800	27	24	27	—1	36	24
Trans Col	114500	35	26	29	+1	35	11
Tcon Res	15200	26	24	24	Unch	39	24
Trojan	25433	35	33	35	Unch	41	25
Turismo	23200	39	35	37½	+1½	45	30
U Copper	6000	12	12	12		15	7
Val Co	11328	980	930	975	+5	995	775
Vnanda	10000	6½	6	6		9	5
Vnturs	4500	8	8	8	Unch	10	6½
W C Res	7500	7	6½	6½		10	6
W Buff	500	7	7	7		10	4
W Mines	11900	375	360	370	+20	375	260
Wstind	2500	12	11	12		17	8
Wndmr	12000	30	26	30		36	20
Ykn Rev	8000	14½	11	11		20	11
Znith	59200	55	43	55	+10	55	30
Warrants and Rights							
Col B w	651	240	225	225	—50	340	200
Dison Int A	8000	60	60	60	—10	75	37
Total sales, mines:							8,401,299
41 Advances,		79 Declines,				80 Unchanged	
INDUSTRIALS							
Al Stl A	300	$6½	6½	6½		7½	6¼
Al stl b	100	$7	7	7		7¼	6¾
Abstnrs Ins	200	$14	13	13		14	11
Alcan	475	$20¾	20½	20⅝		20⅞	18
Algoma	1000	$14⅝	14⅝	14⅝		14⅝	14⅝
All Can b	200	175	170	170		175	115
Ath Col	2700	175	165	165	—10	200	125
Austin	2400	52	50	50		60	39
Balco	400	$11¼	11	11	Unch	13½	8½
Baldwin	9280	255	250	250		260	235
Bnk BC	1030	$27½	26⅞	27⅜	+⅞	27½	22
B Montrl	1150	$21	20⅜	20⅜		22½	18⅝
Bk NS	100	$35⅝	35⅝	35⅝		36⅝	35⅜
Bell	215	$46	46	46		47¼	45½
Block	6500	360	355	360	+5	375	295
BCT 5.15	30	$74½	74½	74½		74½	71
BC Turf	700	475	475	475	+25	475	400
Burr DD	1700	$7¾	7¾	7¾		8¾	7
Burr Mtg	1226	275	250	275		275	200
Bk Com	5200	$28¼	28⅛	28⅛		29¾	26½
C Brew	9500	$8⅞	8¾	8¾	—⅛	9¼	7¼
C Jvln	1700	$9¼	8¾	9		11	8¾
C P	7000	$15⅛	14⅞	15	Unch	15¼	14¼
Canterra	66650	230	180	205	—20	230	100
Capt Int	935	$6¾	6¼	6½	—¼	7½	5⅝
Comco	400	$29¾	29⅜	29⅜	+⅜	29¾	23⅝
Computx Ct	7300	54	50	53	—1	70	44
Cor Ind	25000	225	205	225	+15	225	165
Cor Cr p	500	210	205	210		210	180
Crwtrd	12300	360	340	355	—10	405	280
Crstwd	100	150	150	150	Unch	200	150
Dawson	6650	$8½	8¼	8¼	—⅛	8½	6½
Delta Pr A	4600	200	175	195		200	130
Delta Hotel	7970	350	325	350	+10	350	230
Dog Suds	700	50	40	50		55	40
Dman pr	50	$55	55	55		55	40
Doman	12540	$14	13¼	13½	—½	14	9¾
Domtar	8100	$13½	13½	13½		13⅝	12½
EDP p	200	125	125	125	—15	200	125
EDP Ind	13285	42	38	42	+2	95	30
F Trst	1400	250	250	250	+10	295	190
Field	7900	$15⅞	15½	15⅞	—⅜	16¼	13¼
Finning	2750	$15⅞	14¾	15⅝	+⅝	16	12¾
Est Cty	210	$9¾	9½	9½		10	7⅞
Four Sesns	23240	537	480	537	+37	537	235
Genstr	200	$15⅞	15½	15½		15⅞	13½
GNLand	3250	120	110	120	+10	125	95
G P Ind	26490	260	240	260		260	145
Grouse	5324	250	215	220	—20	260	215
H Harv	1000	$8¼	8	8		8½	8
Hobrough	z100	450	450	450		475	400
Hbro Pr A	700	160	160	160		160	150
Home A	225	$34½	34½	34½		35⅞	33
Huron Er	100	$30½	30½	30½		30½	28
Hys Cda	1300	345	325	325		390	280
IBES	2400	60	60	60		90	25
Imp Marine	84400	345	260	265	—75	370	110
Imp Oil	1300	$33½	32⅝	33		34½	29⅞
I Wood	1700	400	375	400	+25	425	350
Int Brew	425	390	365	375		400	360
I Hydro	5550	315	290	295	Unch	320	125
Int Land	z112	490	490	490		575	490
Intl Visu	22400	275	265	275	+15	275	120
Ionarc	13150	250	215	235	+5	280	130
Kaiser	1900	395	390	395	—5	460	385
K Dyong	3300	160	150	160		160	75
Key Ind	1600	41	38	38		45	23
Keystn	700	400	395	395	—5	400	315
Lancer	100	165	165	165		230	150
Lrtide	5400	$13¼	12⅞	13		13½	10⅛
M B	380	$27⅜	27	27		28¼	25¼
Madill	300	$9	8	8		10	6½
Mgdyn	z200	83	65	83		135	65
Massey	3925	$15⅝	13½	13½	—1¾	15⅝	12¼
Melton	8636	230	220	225	Unch	235	140
Mercuria	11400	87	85	85	Unch	93	80
Mhwk pr	4000	250	250	250		275	200
Molson A	5000	$23	23	23		23⅛	20⅞
N Nur	700	250	240	240	Unch	290	180
Neonex	3305	$5½	5¼	5⅜		5⅝	4¼
Nornda	200	$38⅞	38⅞	38⅞		39½	34⅛
NC Gas	200	$14⅝	14⅝	14⅝		15¼	13¾
NW Sprts	z175	$5½	5⅜	5½	+¼	6½	5¼
NWL	3750	255	240	255		300	220
Ok Helic	300	$8½	8¼	8¼	+⅛	8⅞	6½
Ok Hold	100	$5¼	5¼	5¼	Unch	5½	5⅛
Pace	28350	125	105	120	Unch	130	71
PN Gas	520	375	340	340		405	340
PNG pr	350	$22	20½	20½		23	20½
PWA	26710	$17⅝	16¼	16⅞	+⅞	17⅝	13½
PWA pr A	2280	$39½	37	38¾	+1¾	39½	32¼
Portcm	3750	110	100	105	—5	125	68
Potter	12	360	335	360		375	335
Pwr Crp	1100	$8½	8⅜	8⅜		8½	5⅝
Pm Cable	100	$16	16	16		16	12⅞
Q Bdcst	100	$8¾	8¾	8¾		9¼	4¾
Sartoga	950	490	480	480	—20	500	445
Scott	200	$23⅝	23⅝	23⅝		23⅝	20
Southm	1500	$21¾	21¾	21¾		21¾	18½
G Spring	1400	280	275	275	Unch	335	250
Steel	200	$30½	30½	30½		31⅛	26¾
Stntrn	500	450	430	430		500	300
Thmas Nat	1850	300	280	280	—20	300	215
Tokar	2350	235	220	225	—5	275	155
TC Glass	19170	$7½	6⅝	7¼	+¾	7½	5⅛
Tr Mtn	600	$24⅛	24⅛	24⅛		24¼	21¼
U Equit	1600	215	215	215		215	195
U Prov	3100	220	205	210		220	160
H Walker	4010	$45½	45	45		46¾	43⅞
W Redek	400	300	300	300	—10	325	250
Wardr	9920	205	190	200	+15	220	130
Web Knap	1000	39	39	39		41	38
Wscorp	519	$6⅞	6½	6½		6⅞	6½
W Brod	4500	$16	15½	15¾	+¼	16	13⅛
Whon A	210	$16½	13½	16½		16½	13½
Wdwrd	50	$27	27	27	—¼	28¾	24¾
Wosks	2850	$8⅝	8¼	8⅝	+⅜	8⅝	7¾
Warrants and Rights							
Imp Mar Rt	206400	100	60	70		100	60
BkB A w	150	$6¾	6¾	6¾		6¾	6¼
Dom wts	350	$34	33	33	+1	34	21¾
Imp MrneA	47300	140	60	100	—30	290	25
Intl Vis A	17400	145	130	145	+19	145	35
Mltn w	7600	135	120	120	—20	140	40
N N wt	1700	57	50	50		75	33
Okan wt	350	435	425	435	—5	460	275
Wcoast Wt	200	1025	1025	1025		1112	790
W Rea Wt	1000	425	405	425		425	405
Total sales, industrials:							890,764
24 Advances,		24 Declines,				79 Unchanged	
OILS							
Albany Oil	40375	54	49	49	—3	64	44
Alld Rox	29462	85	80	80	+6	95	58
Blindry	14533	120	110	112	—8	160	100
Bison	1786	750	690	700		910	690
C Hdgs	8250	74	65	71		74	50
Cnartic	17100	23	20	21	Unch	35	20
Castle	400	160	145	160		175	145
Chapp	276800	50	38	38	—9	50	33
Clonial	12400	95	83	95		95	65
Comaplex	8200	155	140	145	—5	220	140
Comrcl	8300	12	11	12	+½	15	8½
Delta Pet	2000	50	50	50		80	50
Ericrst	5000	10½	10	10		14	9½
Embsy	8500	54	48	50	Unch	60	43
Five Star	15500	13	13	13	Unch	17	13
Freehid	12215	135	125	125	—10	170	115
Futurty	20100	26	24	26	Unch	37	21
Gt Reef	6100	25	20	20		30	20
Gold W	3900	14	13	13		17	13
Midind	50500	6	4½	5½	—½	7	4
Montrey A	2000	30	30	30		35	28
P R Pete	25500	15	13½	13½	+½	18	12
Plains P	22600	30	27	28		36	25
Pondry	176500	148	140	140	—1	150	105
Rand	39184	62	50	60	+10	62	47
Share	28900	14	12	12½	—2½	19½	11
S Christl	99600	126	85	110	+24	126	40
S P Pete	9000	6½	5	5		9½	5
Stampd	36412	105	98	99	—1	114	77
Sunlite	800	975	900	975		975	700
Tc Res	7600	114	110	112	Unch	127	80
Vargas	50500	45	40	41	—5	65	40
West Ex	19000	15	13½	13½	—1½	25	10
Wstn Warn	2000	50	50	50	—3	61	40
Whistlr Pet	11500	37	35	37		40	30
Warrants and Rights							
Cxr Wt A	20100	41	31	31	—9	111	30
Total sales, oils:							1,092,617
5 Advances,		13 Declines,				18 Unchanged	
INTERIMS							
Abella Res	24500	48	40	40	—9	69	38
Achron	268500	65	51	57	—1	66	14
Alakon	4500	15	13	15		16	8
Altair	8900	17	10	10	—5	18	10
Alvija	13000	12	11	12	+1	17	7
Amalg	10500	6½	5	6½		6½	4
Ambas Mns	62000	17	16	16	Unch	20	10
Amber	28000	45	40	40	—3	58	31
Anchor	8000	45	41	41	—2	48	25
Andex Mns	38000	29	22	27	Unch	35	22
Anglo Bo	1500	70	59	59		80	52
Anglo Wst	6500	11	9	9	—2	18	9
Anmar	16500	5½	4½	5		6	4
Athena	1500	14	12	14	+1	18	8
Attila Res	21000	95	80	90	—10	156	80
Babine	36000	23	19	19	—3	26	10
Bon Val	2500	39	35	39		42	29
Braway Mn	32500	27	20	23	—5	41½	15
Brwstr	11500	31	20	20	—11	42	18
Buckeye	33000	43	40	43		50	37½
Calix	13500	6	5	6		8	3½
Can Bse	13200	23	21	23		27	18
Crdwell	2000	21	19	19	—2	25	16
Carolin	32500	32	28	31	+4	33	20
Centex	117504	27	19	20	—7	32½	12
Celtic Min	209250	118	81	97	—22	135	81
Citex	82000	19	14½	16	—1	23	5
Clevind	13350	8	6½	7	Unch	11	4
Coast Int	99600	105	80	100	+10	125	70
Condor	12500	11	10	11		14	10
CopMac Ms	84500	48	40	47	—1	49	24
Darsi	15750	17	15	15	—2	21½	14
David	7000	24	24	24		29	24
Del Kirk	13000	8	6	7	Unch	9	5
Demsy	287800	68	52	52	—10	69	11
Dictator	11000	21½	20	20½	+½	24	16
Donna	2500	10	10	10	Unch	13	7
Dorita	2950	15	14	14		18	13
Dynam	1000	18	18	18		28	11
Dhawk	110350	225	185	190	—20	225	40
Eagle R	9000	43	42	43	+1	50	33
Empor	7000	9½	8½	8½		14	7
Equat	1 84500	34	24	34	+7	45	20
FalconEx p	13500	44	35	39	—6	73	35
Fawn	21500	14½	10	10	—3	27	5
G Mel	48500	28	25	27	+2	28	14
Gary	7000	18	16	17	—1	20	10
Geoquest	4700	170	150	155	—10	199	150
Glen Cop	14000	23	22	22	—1	28	18
Gnlyon	6500	15	11½	14½	+4½	15	8
Gold River	5000	16	15	15	—2	29	13
Gramara	2000	23	23	23		48	12½
Grt Slave	15500	8	6	6		9	4
Hanna	18000	24	22	24	+1	25	18
HilndLode	731550	21½	17	17	—4	28	6½
Hind Val	479275	31	23	31	+1	33	8
Honda Mng	2500	29	26	26		50	23
Hub	32700	27	25	25		27	22
Ice Station	17000	26½	25	26	Unch	34	19
IntSp c B	28400	80	60	75	—2	92	52
Juniper	25930	28	22	22	—3	31	12
Kelglen	10000	15	13	14	—2	16	9½
Kelver	35000	39	30	33	—2	40	15
Kismet Mn	13500	40	35	36	Unch	60	35
Komo	1000	8	8	8	—2	10	7
Lewes	27000	18	12½	12½	—1½	20	9
Listen Eye	9900	90	85	86	—4	92	75
L Valley	29400	14	12	12	—1	15	9½
L Strike	4300	24	21	24		25	16
Marlex	7500	39	35	38	+1	42	25
Mvrck	1500	30	26	30		32	20
Meteor	10000	12	8	12		12	4½
Mollie	65625	22	14	14	—8	22	11
Monarc	1000	7	7	7		8	6
Mrcco	12000	10½	8	10	+2	15	6
Nisson	31000	220	188	205	—18	270	180
North Isl	2650	20	13	20		20	13
Ortega	4000	7½	6½	7	+½	8	5½
Pytte	8500	18	16	18	+2	19	8
Payco	18500	5	4	5		7	3½
Radiation	4200	625	600	625	—25	750	355
Rayore	162750	51	39	48	+8	61	37
Reco	4000	10½	10	10		11	9
Red Met	7000	10	9	9		12	9
Rchwd	8480	250	210	215	—35	330	175
Robert Mns	500	47	47	47	—5	60	40
Rocket	286500	31	20	28	+4	31	17
Rokon Mns	17000	38	33	36	—2	51	25
Shasta	2500	65	50	56	—14	90	50
Sheba	6200	65	60	65	+5	70	20
SierraEm p	7200	160	110	160	+35	160	110
Simnac	7900	38	25	34		40	21
Silcup	1000	11	11	11	Unch	15	10
S Spring	3700	63	60	63	+1	68	50
Solomn	170850	77	56	71	+14	77	33½
Spectro	15500	22	18	22		22	13½
Spenho	1000	9	9	9	+1	9	5
Stellak	9000	12	10	10	—2	20	10
Sunrise	8000	8	7½	8		14	7
Swim Lk	10000	20	18	19	—1	20½	11
Tanloy	10000	13½	12	12		14	5
TanE xpl	10500	23	23	23		25	16
Teknol	11500	45	40	40	—2	48	29
Thundr Val	56800	84	82	82	Unch	85	38
Tyee	23500	30	24	30	—2	34	15
Univ Pat	81124	30	22	25		30	12
Univex	4000	52	41	45	—5	73	41
Vanalta	15850	40	33	36	+1	50	32½
Vstlode	7500	8	7½	7½	—1½	9	4
Victor Mng	24500	14	10	14	+4	14	8
Wavecom	24600	68	60	65	+4	176	55
Whipsw	1000	14	14	14		17½	10
White Rv	111400	42	33	40	+2	57	22
Yreka	11500	23	22	22	—2	28	17
Warrants and Rights							
Alvija Rts	58475	1	½	1	+½	1	½
Can Base Rt	81920	½	¼	½	Unch	2	¼
Total sales, interims:							4,994,033
27 Advances,		47 Declines,				43 Unchanged	
TOTAL VOLUME THIS WEEK							15,378,713
97 Advances,		163 Declines,				220 Unchanged	

BUSINESS MEN

Take a coffee break or early lunch and get some exercise too!

Did You Know About Our Special Adult Recreation Skating?

EVERY TUESDAY
10:30 a.m. to 12 noon
VICTORIA MEMORIAL ARENA

★ LOTS OF ROOM
★ GET YOUR BUDDIES TOGETHER AND FORGET THE TENSION
★ ONLY ADULTS IN ATTENDANCE

INDUSTRIAL PLASTIC INJECTION MOLDINGS

Designed and produced or bring in your own design. Let us give you an estimate on production. We can save you money. Our large machine allows us to assure you of excellent quality and rapid delivery. Call Mr. Sipos.

VICTORIA PLASTICS
144 ST. LAWRENCE
385-7654
Evenings 385-4067

THE COMMUNITY CHEST
of Greater Victoria invites applications for the position of
EXECUTIVE DIRECTOR
Replies should state qualifications, experience and salary expected.
Reply to Victoria Press Box 162

FOR SALE
3 bed.—3 bath.
Own your own dwelling.
$15,000
PHONE: 656-3597

DO YOU HAVE A WIND and STORM DAMAGED ROOF?
Call Capital for a FAST ESTIMATE and SPEEDY REPAIRS by our ROOFING EXPERTS.
CAPITAL CITY
ROOFING & FLOOR CO.
1920 OAK BAY AVENUE
595-4441
After 6 p.m. Call
Bob McIntosh, 384-1546

ANNOUNCEMENT

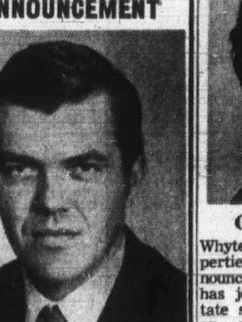

Ferguson, Lilly McKillop Adjusters Limited, are pleased to announce the opening of their Victoria Office. Our Resident Associate is R. A. (Bob) Bowyer.

Offices are located at:
No. 419 - 1207 Douglas Street, Victoria
Phone 386-7557 (24 hours)

Real Estate Announcement

GLADYS MILLER

Whyte & Gower, Oak Bay Properties Ltd., are pleased to announce that Mrs. Gladys Miller has joined their select real estate sales staff. Mrs. Miller is an experienced Realtor and would welcome real estate enquiries from her many friends. Just call 592-2407.

MLS
MULTIPLE LISTING SERVICE
COSTS NOTHING UNTIL YOUR PROPERTY IS SOLD

GLENSHIEL HOTEL
Accommodating Retired Guests with Excellent Meals and Full Hotel Service
383-4164

205-10 JONES BLDG.—723 FORT ST.
CREDIT BUREAU OF VICTORIA LTD.
385-3311
- World wide credit and personnel reporting.
- "COLLECTRITE" accounts recovery service.
- Member of Associated Credit Bureaus of Canada.
- Associated Credit Bureaus of America.

Established 1911

IMPORTANT ANNOUNCEMENT

BORGE JORGENSEN

Shirley Philps' Homefinders Ltd. is happy to welcome BORGE JORGENSEN to the Homefinders' Team.

Borge Jorgensen was born and educated in Denmark. A driving desire for a change and new vistas brought Borge to Canada and our West Coast. He obtained his real estate licence through Shirley Philps' Homefinders and took the post-licensing course offered by the Victoria Real Estate Board. Borge Jorgensen finds Canada a vital, wonderful country. He is eager to offer his efficient services to homeowners in buying and selling.

WELCOME BORGE
386-2911 385-5339

ANNOUNCEMENT

DON McCOWAN

Mr. Trevor Woodruff, Sales Manager of Horwood Motors Ltd. is pleased to announce the appointment of Don McCowan as a new member of our rapidly expanding sales team.

Don is well known in Victoria with fifteen years of experience in the sales field. He takes this opportunity to invite his many friends and customers to drop by soon and see the complete line of exciting new Mazdas and quality used cars.

HORWOOD MOTORS LTD.
MAZDA
SALES PARTS SERVICE
810 Johnson at Blanshard

NORTHWESTERN INSURANCE AGENCIES LTD.
"We Enjoy Giving Quotes"
386-3528
'Johnson at Cook'

REAL ESTATE SALES
Commercial Property
P.R. BROWN & SONS, LIMITED
762 FORT 385-3435
"Total Property Services"

BUY DIRECT FROM BUILDER
CONDOMINIUM
PRESTIGE LOCATION
660 Battery St. 1 block to Beacon Hill and sea. 2 luxury 2-bedroom suites. Beautiful seaviews. Deluxe appointments. $31,900 and $35,300.
Also one-bedroom suites from $17,200.
Sorry, no children or pets
Trade Your Home at Full Market Value
OPEN 1-5 DAILY INCLUDING SUNDAYS
PHONE 384-3021

A.E. LePAGE
BOULTBEE SWEET LTD.
REALTOR

GORDON HEAD TOWNHOUSE
1 only at 1701 McKenzie. Over 1200 sq. ft. 1½ bathrooms, washer, dryer, stove, fridge, wall-to-wall. Fully landscaped. Only $23,900. This will go real quick. Trade your home now.

FAIRFIELD CONDOMINIUM
2nd floor deluxe, 2-bed. room condominium in a very quiet, fully occupied building. View by appointment only. Small down payment will handle or trade your home. Full price $21,500. Other 1-bedroom units from $12,500. 2 bedrooms from $20,600.

UNIVERSITY HOME
Deluxe 5-bedroom, 3-bathroom, full basement home. Custom built. This home has everything for a family or in-law accommodation.

PUT YOUR REAL ESTATE IN THIS SPOT NOW FOR A QUICK SALE

CALL ME NOW!
ALEX DAVYDUKE
388-5561, Res. 477-6504
737 Fort St.

STORE FOR RENT
Approximately 620 square feet on ground floor of Macdonald Block at Junction of Fort and Oak Bay Avenue (1551 Oak Bay Ave.). Available immediately on month-to-month rental of $90.00.
CITY LAND COMMISSIONER
City Hall, Victoria, B.C.

OFFICE CARPETING PROFESSIONALLY CLEANED BY THE COMMERCIAL DIVISION OF THE
Carpetorium of Victoria Ltd.
1210 WHARF STREET
384-4125

FOR SALE
BAKERY
$39,900
Modern, well equipped. Popular location. Excellent return.
FOR EXCLUSIVE INFORMATION ASK FOR
BILL HORAN 477-1287
BILL BATES 658-8666
D F Hanley Agencies Ltd.
3293 DOUGLAS ST. 385-7761

FOR SALE

IDEAL COMMERCIAL PROPERTY
Located in the core area and fronting on Fort and View Streets with 22,000 square feet of floor area—flexible zoning—asking $125,000.00 with one-third cash down.

SIXTEEN SUITE APARTMENT
Located in Fairfield (Rockland Avenue) near all services—low vacancy rate—priced at $172,000.00 with terms.

National Trust

FOR INFORMATION, CALL
MIKE RUSSELL
DON CLARK
388-5451 (24 hrs.)

LOCKEHAVEN DRIVE
WATERFRONT — $69,000
One of the finest waterfront homes on the market today. Approx. 200 feet of frontage with own natural cove for potential boat moorage. 28x18 living-dining room with heatilator raised hearth fireplace. Open beamed ceiling. Offering 4 bedrooms, 3 bathrooms, sea view, family room with 2nd fireplace, patio, sundeck, double carport. Low interest mortgage transferable. For your viewing pleasure, please call:
C. A. CLIFF ANDERSON
477-3994 or 384-8126
Pemberton, Holmes Ltd.
1002 Government Street

ITT Assets Several

Congl

By RICHARD L. STROUT
Colonist-Monitor Service

WASHINGTON, D.C. — The ITT (International Telephone and Telegraph Corporation) — now un is an alm of acceler of corpora ca.

With ass ITT is on the giant porations mists say, omy.

Among tions, in than 1,000 hold 53 per statistics in

ITT gets of its ear munication big Hartfo Company

Tax Reform '72
WATCH CHANNEL 10 TUESDAYS at 8 p.m.
How Tax Reform affects you — a series of 8 half-hour weekly programs,
FEB. 8 TO MARCH 28,
focusing attention on the new tax reform legislation as it affects personal income, capital gains, business and property income and corporation and shareholders.
SPONSORED BY VICTORIA FIRMS OF CHARTERED ACCOUNTANTS

TO
Pri
2
Vi
Bas
Pho
Hand

MAKE A FORTUNE IN REA
For those starting with limited or large funds, instruction written by prominent Canadians, teaches to compound small into large holdings; convert l properties; manage; evaluate; save on acquisition an and minimize income tax. Tested and proven thr several years. These comprehensive instructions av
The Canadian Property Managers (BC
Dept. H, Suite 101, 6911 Salisbury Avenue,
All tuition government approved as tax deductible

TIMBERLANDS MA
The senior position of Timberla has been created to provide over direction to the Wood Products D areas of forestry and logging. lands Manager will report to th dent, Wood Products Division, a cated in Kamloops.
Extensive experience within the is required. Candidate must ha work with senior industry and go ficials. All replies will be kept i
Reply to: D. L. McINNES
Vice President
Woods Products Divisi
Weyerhaeuser Canada
Box 800
Kamloops, B.C.

FACULTY for MEDICINE H COLLEGE
(New College Campus)
Faculty required because of develop recently established two-year Diplom Program.
Applications are invited for faculty i Surgical, Pediatric, Maternal Child a iatric Nursing.
Master's Degree in the clinical spe ferred. Registered Nurses with Ba gree and previous teaching experienc year Diploma Nursing Program cons
Salary: $9,600 - $16,550 depending o tions and experience. (1971 Extra salary for those chose summer session.
Starting date: August 15, 1972.
For additional information and or a please contact:
DIRECTOR, DIPLOMA NURSING P
MEDICINE HAT COLLEG
MEDICINE HAT, ALBERTA, C

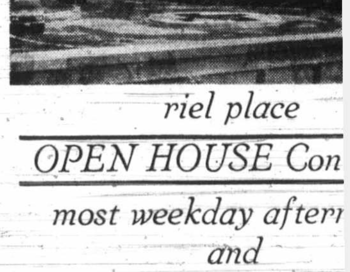

riel place
OPEN HOUSE Con
most weekday aftern and
SUNDAY, MARC
1-5 p.m.
priced from $26,500-$27,900 totally pre-paid financing choice of new family homes on Riel Place in Glanford area direct sales
please telephone
388-9597 or 656-1
ASKE homes and construction ltd.

ITT Assets Several Times B.C. Budget

Conglomerate—Boon or Bane?

By RICHARD L. STROUT
Colonist-Monitor Service

WASHINGTON, D.C. — The ITT (International Telephone and Telegraph Corporation) — now under investigation — is an almost classic example of accelerating concentration of corporate wealth in America.

With assets of $6.7 billion, ITT is one of the biggest of the giant multinational corporations which, some economists say, dominate the economy.

Among all U.S. corporations, in all sectors, fewer than 1,000 giant firms now hold 53 per cent of all assets, statistics indicate.

ITT gets only about a sixth of its earnings from communications. It acquired the big Hartford Fire Insurance Company which has more than $1 billion cash flow; the Canteen Corporation, a food and vending service company; the Grinnell Corporation, a watersprinkling manufacturer; the Sheration Corporation of America; the Avis Car Rental Company; and extensive other interests in the following fields: industrial, consumer products, natural resources, defense, space programs, financial services, food processing, and utilities.

Nor is this all. European sales probably account for one-third of the consolidated ITT profit total.

It is not merely that the new system of conglomerate mergers (i.e., acquiring firms in industries not related to the parent company) has profoundly influenced the economy at home, but they are increasingly powerful international affairs.

The size of ITT was ironically illustrated in the consideration of proposed anti-trust suits against it by the Nixon administration.

In effect it was decided that the conglomerate was so vast that knocking off one of its components might endanger the stock market, and perhaps the whole economy.

The head of the Justice Department's anti-trust division, Richard W. McClaren, wanted to divest the conglomerate of Hartford Fire Insurance. But on representations made to him by officials of ITT, arranged by acting Attorney-General Richard G. Kleindienst, McClaren decided not to force the separation.

Subsequently ITT, through a subsidiary, picked up part of the tab for the GOP presidential convention at San Diego, Calif. Whether one event was the result of the other is in dispute.

The ITT-Hartford merger announced December, 1968, was the biggest in history. The Justice Department brought an anti-trust suit but, July 31, 1971, abruptly announced an out-of-court settlement. ITT kept Hartford but was forced to give up the following: Canteen Corporation; the fire-protection division of Grinnell Corporation; Avis; ITT-Levitt and Sons, Inc. (home-builder subsidiary), and two small insurance subsidiaries. Forced divestiture amounted to $1 billion.

Announcement was made on a Saturday with the stock market closed. On Monday shares fell as much as 10 points. (They have subsequently recovered.) It was disclosed last August that seven top executives had sold twice as much personal stock in the 30 days preceding divestiture than in the previous five and one half months. The Securities and Exchange Commission is looking into the matter.

The incident underlines the power of corporate concentration in Washington. It is here that favors are dispensed or withheld that spell life and death for many interests.

So important are these interests that some observers argue America now has a dual economy. The "industrial governmental", complex intrudes at every point in Washington.

Sen. Philip A. Hart (D) of Michigan proposes an investigation by his anti-trust and monopoly subcommittee of the Judiciary Committee.

Conglomerates have grown by a complicated financial process which uses the assets of the company acquired to help finance the purchase.

BUSINESS TOPICS

Building Industry Probe Scheduled

By GEORGE GIBSON
Colonist Business Editor

The construction industry in Canada builds some solid buildings. It's the industry itself that sometimes gets labelled as unstable.

That instability has been brought into focus recently with the announcement that the Economic Council of Canada is going to do a detailed study of the industry. Its terms of reference, broadly stated, are to determine the causes, effects and to perhaps find potential remedies for construction instability.

Of course, there is nobody more concerned about the situation than the builders. They'll no doubt be first in line with briefs. Eric Hartley, of Toronto, Canadian Construction Association president, said his group's brief is listed as one of its top priorities of the year.

Rapid Swings

The Construction Association of Victoria is treating the matter with as much concern.

Ed Phillips, general manager of the Victoria association, said Friday in an interview it was the rapid swings in the volume of construction activity that is the main cause of the industry's problems. He was echoing Hartley but later explained local feeling on the subject.

"It (the industry's fortune) can be seen as a political barometer," said Phillips. "Money always seems to be available for capital expansion in election years, both federal and provincial. This year we're busy.

"This creates an inflationary phase in the industry that, unfortunately, usually is followed by a long void of low activity," he added.

Gaining Ground

"We've got to figure out a way to ease the humps and valleys in our pattern. So much depends on the construction dollar in our local economy," said Phillips.

"In a local large contract — say $2-$4 million — most of that money is poured directly back into the community — almost instantly. It's one of the unusual things about our work," he continued.

The city association is gaining ground on the problem, Phillips stated.

"We're getting excellent co-operation from the school boards and the education department in scheduling their plans and extending them over the year," he said.

"This is so important because, when we co-ordinate our tender dates, all the subcontractors can get a chance to get their bids ready. When everything jams up all in the space of a month or two, the smaller operator doesn't stand a chance of getting the job," Phillips went on.

Weather Factor

Another factor that is helping, said Phillips, is a general leveling off of first-mortgage interest rates which haven't changed much from the 9.5-10 per cent range in the past two years.

The other major factor that enters into the cyclical nature of Canadian construction, said Phillips, is the weather.

"When the temperature gets down to freezing point, it's a different story for the contractor. This factor applies to all but the Lower Mainland and lower Vancouver Island," he said.

"And while it may not be freezing here, we have to contend with rain and soft ground," said Phillips.

Phillips also stated that there are close to 5,000 workers in the local construction labor force. Gross income he estimated to be about $5 million.

Manitoba Car Insurance

Minister Hits Unbelievers

SASKATOON (CP) — Howard Pawley, minister responsible for Manitoba's Autopac scheme, took issue Friday with "those people who still refuse to accept the evidence" of the virtues of public automobile insurance.

Making passing reference to the news media and private insurance agents, Pawley told a Saskatchewan government insurance office agents convention the pockets of obstinacy reminded him of the "Flat Earth Society's refusal to accept that the Earth is round, after viewing space shots."

Speaking to Saskatchewan agents who have experienced 25 years of public insurance, the minister referred to Autopac as a second generation of public insurance.

Autopac has experienced "immense administrative difficulties," he said, citing an example of a driver receiving four insurance renewal forms while his neighbor received none.

But most problems were "not human."

"They were computer problems."

No one should expect the development of any multi-million-dollar industry to be undertaken without any "lumps."

Pawley criticized the news media "in the province of Manitoba which is still somewhat unfriendly to the concept," for concentrating coverage on the backlog of claims during the first two months of operations in temporary headquarters.

Autopac is Manitoba's compulsory government automobile insurance program.

SALE
3 bath.
wn dwelling.
,000
356-3597

HAVE A
and
RM
AGED
OF?
al for a
MATE and
AIRS by our
EXPERTS.
L CITY
FLOOR CO.
Y AVENUE
641
m. Call
h. 384-1340

TEL
with
ervice

PORT ST.
ORIA LTD.

ng.
ervice.
of Canada.

ES LTD.

ES

TED
5-3435

R
M

2 luxury
e appoint-

Value
NDAYS

NT
und floor
Fort and
). Avail-
rental of

IONER
toria, B.C.

,900
nt return.

287
566

385-7761

E

00
he mar-
with own
. 28x18
hearth
4 bed-
om with
rt, Low
viewing

d.

Tax Reform '72
WATCH CHANNEL 10 TUESDAYS at 8 p.m.
How Tax Reform affects you — a series of 8 half-hour weekly programs,
FEB. 8 TO MARCH 28,
focusing attention on the new tax reform legislation as it affects personal income, capital gains, business and property income and corporation and shareholders.
SPONSORED BY VICTORIA FIRMS OF CHARTERED ACCOUNTANTS

TO RENT
Prime location, 238 sq. ft. Village Fair, Bastion Square.
Phone 388-5568
Handcrafts preferred.

MAKE A FORTUNE IN REAL ESTATE
For those starting with limited or large funds, a unique course of instruction written by prominent Canadians, teaches how to begin; how to compound small into large holdings; convert losing into profitable properties; manage; evaluate; save on acquisition and maintenance costs; and minimize income tax. Tested and proven throughout Canada for several years. These comprehensive instructions available only through
The Canadian Property Managers (BC) Association
Dept. H, Suite 101, 6911 Salisbury Avenue, Burnaby 1, B.C.
All tuition government approved as tax deductible. Free brochure.

TIMBERLANDS MANAGER
The senior position of Timberlands Manager has been created to provide overall policy and direction to the Wood Products Division in the areas of forestry and logging. The Timberlands Manager will report to the Vice President, Wood Products Division, and will be located in Kamloops.
Extensive experience within the B.C. Industry is required. Candidate must have ability to work with senior industry and government officials. All replies will be kept in confidence.
Reply to: D. L. McINNES
Vice President
Woods Products Division
Weyerhaeuser Canada Ltd.
Box 800
Kamloops, B.C.

FACULTY for MEDICINE HAT COLLEGE
(New College Campus)
Faculty required because of developments in a recently established two-year Diploma Nursing Program.
Applications are invited for faculty in Medical-Surgical, Pediatric, Maternal Child and Psychiatric Nursing.
Master's Degree in the clinical specialty preferred. Registered Nurses with Bachelor Degree and previous teaching experience in a two-year Diploma Nursing Program considered.
Salary: $9,600 - $16,550 depending on quilifications and experience. (1971-72 scale). Extra salary for those chosen to teach summer session.
Starting date: August 15, 1972.
For additional information and or application, please contact:
DIRECTOR, DIPLOMA NURSING PROGRAM
MEDICINE HAT COLLEGE
MEDICINE HAT, ALBERTA, CANADA

WHY NOT AN ANNUITY?
An annuity is a lifetime income. It never depletes on you, often only a small portion is declarable income and it offers a good return for your money. If you have cash, bonds nearing maturity, a house you're thinking of selling, check the advantages of buying an annuity. For information and the most competitive rates available, contact
VINCENT L. KNIGHT
Annuity Specialist
P.R. BROWN & SONS, LIMITED
Financial Agents
385-3435

22" ADMIRAL COLOR TV
NOW ONLY $519.95
Atlas Stereo & TV
763 Fort 385-2712

riel place
OPEN HOUSE Continues
most weekday afternoons
and
SUNDAY, MARCH 12
1-5 p.m.
priced from $26,500-$27,900
totally pre-paid financing
choice of new family homes
on Riel Place in Glanford area
direct sales
please telephone
388-9597 or 656-1162
ASKE homes and construction ltd.

APARTMENT BLOCKS
★ 4-SUITE PROPER BLOCK — $52,500
★ 4-SUITE LUXURY BLOCK—Oak Bay. Clear title. $30,000 down — $105,000
★ 12-SUITE—High location — $120,000
★ 20-SUITE—By the sea — $225,000
★ 35-SUITE—Oak Bay — $400,000
★ BEAUTIFUL MOTEL—With pool — $550,000
★ WATERFRONT APT. BLOCK — $1,750,000
★ HIGH RISE — $3,000,000
ARTHUR E. HAYNES LTD.
(Est. 1910), 739 FORT STREET
386-3271 Peter Brown, 658-8168

C.J. McDOWELL LTD.
C.J. McDOWELL LTD.
CHEVRON HEATING FUELS
C.J. McDOWELL LTD.
C.J. McDOWELL LTD.
911 Fort St. 383-4138

JOB HUNTING?
FREE
CREATIVE JOB SEARCH TECHNIQUE CLASSES
Designed to inform you about the Victoria labour market to assist you in making an inventory of your work skills to prepare a resume, and how to conduct a systematic job search.
WHEN — Every Monday, Except Holidays
7:00 - 8:30 p.m., Beginning Group
8:30 - 10:00 p.m., Advance Group
WHERE— Institute of Adult Studies
Room 112, Young Building
Richmond and Lansdowne Road
FREE TO EVERYONE
Interested in obtaining a job or changing their employment. Only 2 Sessions are required.
Sponsored by:
THE GREATER VICTORIA SCHOOL BOARD
THE KIWANIS CLUB OF VICTORIA
THE VICTORIA CANADA MANPOWER CENTRE

TAHSIS COMPANY LTD.
GOLD RIVER PULP MILL
PIPEFITTERS
WELDERS (D.P.W. NO. 1)
We are seeking applications from qualified journeyman pipefitters and welders (D.P.W. No. 1) to fill current vacancies within our maintenance department.
Preference will be given to pipefitter applicants with previous pulp mill experience. However, pipefitters with related industrial experience will be given serious consideration.
The present rate of pay for each of the above openings is $5.25 per hour, increasing to $5.70 per hour on July 1st of this year.
A full range of employee benefits and generous relocation assistance is available.
A complete resume of employment history and experience should be sent to:
Mr. R. B. MacLeod,
Personnel Supervisor,
Tahsis Company Ltd.,
P. O. Box 1000,
Gold River, B.C.

We move families ...not just furniture

If you're inclined to fuss and worry at the prospect of moving, we understand. We've helped move more families through the years than you'd imagine.
That's why moving is easy, if you call us
DOWELL'S
MOVING & STORAGE
AGENT / ALLIED VAN LINES
384-7191

Announcing
DEAN HOUSE
Luxury Condominium
at
1875 Lansdowne Rd.

FOR PREVIEW SHOWINGS
CONTACT BRIAN BUTLER
477-1841 ANYTIME
BLOCK BROS. REALTY
3636 Shelbourne St.

DICTATING MACHINE ★
PHILIPS
Communicate With Our New Philips Model 98 With Intercom Facilities
Call . . .
Saves YOUR time and your SECRETARY'S time
FRANK L. BOTT & CO., (V.I.) LTD.
Victoria—1812 Cook St., 382-3812 Nanaimo—10 Commercial St., 753-5122

Public Service Canada Fonction publique Canada
AUDIT OFFICERS
Salary:
$10,092 - $11,472
Department of National Revenue
Customs & Excise
District Offices:
New Westminster, Vancouver, Vernon, Victoria.
DUTIES: Independently audit books, and records of small and medium-sized manufacturers and wholesalers, licensed under the Excise Tax Act; Audit records and documents to support claims for Excise Tax refunds; perform other duties such as collections, and values and classification activities.
QUALIFICATIONS: University graduation or the ability normally required to complete secondary school, and extensive knowledge of auditing and accounting techniques; ability to communicate effective, interview, and deal with taxpayers.
These are growth positions offering advancement to Professional Auditing levels and will be of interest primarily to those persons who hold a C.A., C.G.A. or R.I.A. degree or who are studying towards one of those professional designations.
Forward "Application for Employment" (Form PSC 367-401) available at Post Offices, Canada Manpower Centres and offices of the Public Service Commission of Canada, IMMEDIATELY, to:
MR. R. D. O'CONNELL,
PERSONNEL ADMINISTRATION, CUSTOMS & EXCISE,
BOX 1200, POSTAL STATION "A",
VANCOUVER 1, B.C.
Open to residents of the Province of British Columbia and Yukon Territory.
Canadian citizens have statutory preference for appointment.
Please quote reference 72-NRCE-OC-VAN-6.

Accountant Would Alter Corporation Statements

By JAMES NELSON

OTTAWA (CP) — A Toronto accountant recommends further study of a plan that if adopted, would revolutionize corporation financial statements. Perhaps it would make them more understandable for the layman.

Dr. L. S. Rosen of Clarkson, Gordon and Co. gives his views in a study prepared for the Canadian Institute of Chartered Accountants and issued last week as the basis for discussion among accountants and businessmen.

The nub of the suggestion is this.

For years it has been standard accounting practice to include in a company's assets the original cost value of its property, buildings and machinery. Buildings and machinery wear out and the original cost is reduced year by year by depreciation.

In time, these historic cost figures appear to become meaningless. A machine or building bought 10 years ago and still in good shape probably would cost a great deal more to replace today than when first acquired.

Money locked into an investment many years ago would have a greater purchasing power today than current dollars, because of inflation.

And even newly-acquired real or paper assets can in some circumstances — such as some new advance in technology — suddenly lose a great deal of value.

But under current accounting practices, all these assets are — and continue to be — listed in corporate financial statments at their initial cost, measured in terms of dollar values of those days.

Several suggestions have been made for changing these traditional methods. Rosen's 143-page study examines the implications of some suggestions.

One is that old prices and costs should be converted by some kind of inflation index to current prices and costs. Another is that historic costs should be recast in current values — perhaps the current appraised values, or the current cost of replacing assets such as buildings and equipment acquired many years ago.

Actually, few businessmen look at the historical cost of a building or machine when taking out insurance on it. For insurance coverage, they are concerned about its replacement cost.

And for the layman who looks at the balance sheet of such a big old firm as Canadian National Railways, it is difficult to sort out current dollar values and historic cost values of property.

The last annual report of the CNR, for instance, showed current assets totalling $264 million, including cash, accounts owing to the firm, material and supplies on hand and other current assets.

But it also listed $3.4 billion in depreciated property assets, including railway road and equipment. Some of the CN's properties are still shown n the company's books at their 1923 value when they were taken over by the national railway system.

Rosen suggests that corporate financial statements continue, for the time being at least, to be based on historic costs. But he says further study is worthwhile on the subject of adopting current value accounting or price-level restatements in corporate annual reports.

Pisces 4 Tries Burrard Inlet

VANCOUVER (CP) — The submersible Pisces 4 was lowered into Burrard Inlet for its first sea trials. The Pisces, a small submarine built by International Hydrodynamics Co. Ltd. of North Vancouver, was purchased by the federal government for $2.04 million after it revoked the builder's export permit to sell the craft to the Soviet Union.

Man Trapped In Wreckage

Two young men were taken to Queen Victoria Hospital by Garden City Ambulance early Saturday with injuries received when the car in which they were driving crashed into a power-pole on Douglas shortly after midnight.

One of the men, seriously injured, was trapped for half-an hour in the car, and was cut free by members of the Victoria fire department using acetylene torches. The other man was removed from the car in about five minutes.

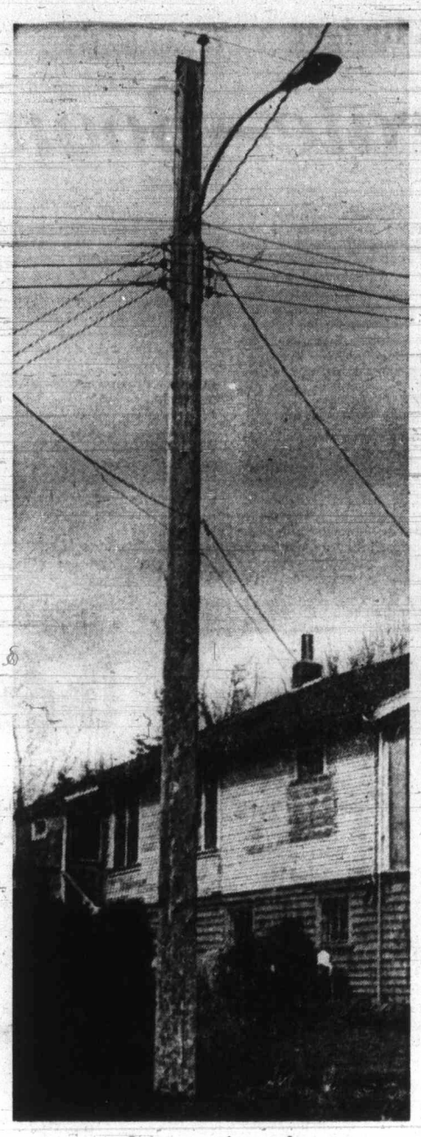

Joint use for pole

Volt Pole Plan

Firms To Share

Two major utilities in the province, B.C. Hydro and Power Authority and B.C. Telephone Co., have reached a formal agreement to make better use of each other's poles throughout the province.

The two companies will jointly own poles and share costs of construction and maintenance on the basis of pole use. One expected result is to avoid duplication of pole lines.

A major part of the agreement will involve joint planning of pole distribution lines. The companies are estory of all commonly-owned poles they have in the provtablishing a computer invenince.

An estimated 100,000 poles are involved in the new agreement. The total includes all Hydro poles carrying only distribution facilities (those with voltage of 25,000 or lower). Pole-sharing at higher voltages presents technical problems.

Both utilities will continue to keep sharing their underground installations when feasible.

B.C. Tel has bought an interest in poles previously owned wholely by Hydro but used to carry both telephone and electrical distribution.

Hydro in turn bought 60 per cent interest in poles owned by B.C. Tel but jointly used.

A telephone company spokesman said that savings from the use and ownership of poles are expected to help control rising operating costs faced by the utilities.

Hydro is now negotiating to extend the shared-pole agreement to areas served by the Okanagan Telephone Co. — Vernon, Salmon Arm and Revelstoke.

Rockies Face Spring Flood

CALGARY (CP) — The record snowfall in the Rocky Mountains this year could create spring floods, depending on the type of thaw. Donald Storr, a hydro-meteorologist with the weather office, said if there is "one intense warm spell perhaps followed by a few days of rain, there will likely be big problems."

Dropout Charge Denied by Ford

TORONTO (CP) — A spokesman for Ford of Canada denied Saturday that the company withdrew from a group of industries preparing to criticize operations of the Ontario Workmen's Compensation Board.

J. M. Carter, Ford's manager of personnel services, was commenting on a story in Toronto daily The Globe and Mail which said the board dropped at least $560,000 in fines for poor safety conditions against Ford and General Motors after they withdrew from the committee.

Carter said in a statement his company's appeal against the board's "assessment, or penalty as referred to in The Globe and Mail story, was based on the findings of the Industrial Accident Prevention Association that there were no significant unsafe conditions in our plants."

He said Ford of Canada did not hamper the committee's efforts to criticize the board.

Japanese 'Red Arm

Fanatic

TOKYO (UPI) — Police said Saturday at least 12 members of a fanatic band of teenagers and college dropouts were tortured to death for questioning their leader's plans for a revolution.

So far, the bodies of five former members of the Rengo Sekigun (United Red Army) have been found and authori- ties' belie others wer

Victims include tw women, or student te months pr

Police were base Tsueno M high scho leader of

Soviets Sell

SEATTLE (AP) — Two rare snow leopards, possibly the last ever to be taken from the high Himalayas, have arrived in Seattle from Moscow, where they will be housed in the Woodland Park Zoo.

The leop female, ar dangered capture is — even for

The cats fur is pun spots, cost

HEMI?

SEAFRONT CONDOMINIUM RESIDENCE
Trade Your Home
For Full Market Value on
360 Dallas
OPEN TO VIEW
2-4 MON. - SAT.

1- 2- and 3-Bedroom Suites as large as your own home. Up to 1550 sq. ft. Prices from $19,500
Don Whyte 592-2407
WHYTE & GOWER
Oak Bay Properties Ltd.
2227 Oak Bay Ave. 592-2407

OAK BAY'S BEST CONDOMINIUM BUY
MARQUEE COURT
2095 OAK BAY AVE.

Suites From $14,500
View by Appointment
PHONE 592-2407
Alec Gower
WHYTE & GOWER
Oak Bay Properties Ltd.
2227 Oak Bay Ave. 592-2407

VICTORIA'S FINEST
TOWNHOUSE COMPLEX
Under Construction
BUY NOW!
VILLAGE PARK
3987 Gordon Head Rd.

OPEN TO VIEW 1:30-4:30 DAILY (except Sunday)
Don Whyte 592-2407
WHYAE & GOWER
Oak Bay Properties Ltd.
2227 Oak Bay Ave. 592-2407

SUPERIOR CONDOMINIUM RESIDENCE
415 LINDEN
"FAIRLYN"
OPEN TO VIEW
2-4, MON. - SAT.
TRADE YOUR HOME FOR FULL MARKET VALUE

Quiet location, close to bus, shops. Exceptional 2 bedroom suites. 1½ bath, all large rooms, quality plus— Prices from $22,900
Alec Gower 592-2407
WHYTE & GOWER
Oak Bay Properties Ltd.
2227 Oak Bay Ave. 592-2407

LANDSCAPING
Garden Renovations
FREE ESTIMATES
BANK FINANCING
Salem Growers Ltd.
652-2973

DEMAND
THE BEST SERVICE

DEMAND MULTIPLE LISTING SERVICE
when selling your property!
If the "FOR SALE" sign on your property doesn't display this sticker:
MLS
MULTIPLE LISTING SERVICE
You're not reaching ALL the possible purchasers!
THERE'S ONLY 1 LOCAL M.L.S.
WITH 700 REALTORS MAKING IT WORK FOR YOU!
DEMAND
M.L.S. When Listing Your Property
with any of the Seventy Agency Members of The Victoria Real Estate Board.
Reciprocal Arrangement with Vancouver Island, Greater Vancouver and the Cariboo Real Estate Boards.

The Name Is Assurance
without ostentation but with compassion — keynote for today's need.
McCALL BROS
FUNERAL CHAPELS
1400 Vancouver Street 385-4465

Private Chapel

LEASE 72'S
KEY to QUIET PLUS
1972 FORD LTD BROUGHAM
2 DOOR HARDTOP
- Reclining Passenger Seats
- Vinyl Roof
- White Side Wall Tires
- Visability Group
- Rear Electric Defrost
- Stereo Tape
- Radio
- Heavy Duty Suspension
- Deluxe Wheel Covers
- Power Windows
- Licensed
- Body Side Moulding

$139 MONTH

CASH FOR YOUR PRESENT CAR
Rates are 36 months net lease
Executive Car Lease Ltd.
FORD LEASING SYSTEM
Ford
384-1144
A Division of Peter Pollen Ford Sales Ltd.

PEARSON
NEXT RED LION
SELLS
MOTORCYCLES
HONDA

FAIRWAY
DISCOUNT★HOUSE
272 GORGE RD. W.
Prices Effective
SUN., MON., TUES.
WEEKDAYS 9-9 — SUNDAYS 10-7
We Reserve the Right to Limit Quantities.

NABOB DELUXE TEA BAGS 140s Bonus Pack 1.39
NEW ZEALAND SHOULDER LAMB CHOPS Lb. 59¢
No. 1 QUALITY BULK WIENERS Lb. 39¢
SWIFT PREMIUM BACON 1-lb. pkg. 73¢
Carrots 3-lb. bag 39¢
McCains Frozen Peas & Carrots 2-lb. bag 39¢
DELICIOUS FANCY APPLES 4 lbs. 49¢
ALPHA 15-OZ. TINS CANNED MILK 5 tall tins 89¢
TUC Savoury Cracker Biscuits 3-oz. pkg. 7 pkgs. 1.00
Crisco Shortening 1-lb. pkg. 39¢
HERSHEY INSTANT CHOCOLATE 2-lb. tin 69¢
McCOLL'S PEANUT BUTTER 48-oz. tin 98¢

SI

1. Pattern File — Easy to assemble, 10"x6"x7". Keeps all your patterns neat and easy to find ... Each 88¢
2. Polyester Thread —5 spools per pkg. Black and White only ... Pkg. 88¢

13. Lovables—Plastic plaques for baby or children's room. Animal designs. Ea. 88¢
14. Flattened Ashtray — Mod flattened bottle styling makes this a dandy for collectors Ea. 88¢
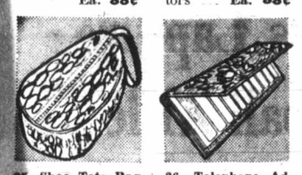
25. Shoe Tote Bag —Carry your gym shoes in this handy tote bag. Ea. 88¢
26. Telephone Address Book—Handy for names and numbers right beside your phone. Floral. Ea. 88¢
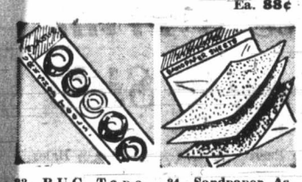
33. P.U.C. Tape Assortment — Five colours of this handy tape that's great for many household needs. Pkg. 88¢
34. Sandpaper Assortment—15 pieces of high grade sandpaper. Multi-use. Pkg. 88¢

45. Steak Board — Wooden board. An ideal way to serve steaks .. Ea. 88¢
46. Silicone Pad and Cover — Ironing board cover in cotton or silicone with a cotton pad. Ea. 88¢
57. Measurette Set—Handy for melting or measuring. Aluminum, rustproof, set of 4 ..... Set 88¢
58. Sponge Pack—Super-soft sponges for all-purpose cleaning. Package of 6. 2 Pkgs. 88¢
59. Plastic Tongs—Strong, heat-resistant. Protect your hands from scalds. Ea. 88¢
60. Spice Rack Containers—Plastic rack with six plastic spice containers; keeps spices neat and tidy. Ea. 88¢
61. Clothespin Bag — Plastic with magnetic lid. Stays open while in use. Ea. 88¢
62. Stainless Steel Ice Tongs—Good quality ice tongs for bars and parties. Ea. 88¢
63. Bubbling Bath Oil—32-oz. for soft as silk bathing ..... Ea. 88¢

Japanese 'Red Army' Dissenters Tortured

Fanatic Chief Slays Ranks

TOKYO (UPI) — Police said Saturday at least 12 members of a fanatic band of teenagers and college drop-outs were tortured to death for questioning their leader's plans for a revolution.

So far, the bodies of five former members of the Rengo Sekigun (United Red Army) have been found and authorities believe at least seven others were killed.

Victims discovered so far include two men and three women, one of them a former student teacher who was eight months pregnant.

Police said their theories were based on statements by Tsueno Mori, 27, a former high school fencing star and leader of the revolutionary group, and other members of the organization.

Mori, who has headed the band since 1970, collected his followers in the mountains northwest of Tokyo last autumn to train for violent overthrow of the government. Police said a faction of the group argued the time was not ripe for a revolution in Japan and Mori retaliated with the wave of torture killings.

Among Mori's victims, police said, was Yoshitaka Kato, 22, whose two teenage brothers were ordered to grasp a knife together and plunge it into his heart. Mori made them do it twice because he said they flinched the first time, members of the group told police.

Yasuko Yamamoto, 28, told police she took part in the torture of her husband, Junichi Yamamoto, 27, "because I was afraid they would lynch me if I didn't."

She said she later escaped from Rengo Sekigun's mountain hideout after helping to bury four other victims. She surrendered to police Friday in Nagoya but said she abandoned her three-month-old baby to other members of the ultra-left splinter group. The child's whereabouts were unknown.

Police said most of the victims were savagely beaten and then exposed to nighttime subzero temperatures in the Japan alps.

One of the victims, Setsuko Otsuki, a 23-year-old Yokohama National University coed, was beaten, chained to a log under a house and left to freeze to death in the mountain weather last winter after she broke Rengo Sekigun rules of discipline by slipping away for a romantic liaison with a male member of the organization.

Soviets Sell Cats

SEATTLE (AP) — Two rare snow leopards, possibly the last ever to be taken from the high Himalayas, have arrived in Seattle from Moscow, where they will be housed in the Woodland Park Zoo.

The leopards, a male and a female, are considered an endangered species and their capture is proscribed by law — even for zoos.

The cats, whose long, thick fur is punctuated with black spots, cost the zoo $12,000.

'Near-Complete' Ban Soon for Mercury

WASHINGTON (AP) — The Environmental Protection Agency of the United States is expected to announce soon a near-complete ban on pesticides containing mercury.

Such a ban would affect not only agricultural uses, but also such diverse industries as paper-making, plastics, rubber and paint. Some of the mercury compounds under challenge are widely used in the manufacture of such products to inhibit mould, mildew, rot and such degenerative processes.

EPA has had under review for the last seven months a staff report recommending an almost-total ban.

That review is nearly completed, said David Dominick, EPA director of categorical programs, in an interview Friday. He said EPA will announce its decisions "within a week or so."

SUBURBAN
NEW
from Ford Europe
CAPRI V6
4-SPEED
386-6131

HYPNOTHERAPY
CAN
ALLEVIATE: Hypertension, Insomnia, Overweight, Smoking, Emotional Fears, Mental Blocks, Bad Dreams
IMPROVE: Emotional Relaxation, Self Confidence, Habit Control, Self Expression, Motivation, Self Control, Physical Relaxation
And many others.
FREE CONSULTATION
385-7141, Suite 325 - 1207 Douglas

HEARING AIDS
• PENSIONERS' SPECIAL
New Hearing Aids 50.00
• Hearing Aid Repairs •
Personalized Service on
• Qualitone • Electone
• Auditone • Zenith
• Dahlberg • Otarion
• Fidelity • Beltone
• Radioear • Unitron
For Complete Hearing Service
"QUALITONE"
319 — 1207 Douglas Street
Sayward Bldg. 386-2321

•NOTICE•
BLACKTOP DRIVEWAYS
Special Spring Prices
MADISON PAVING CO.
385-9822
(TERMS)

SIMPSONS-SEARS

88¢ DAYS

Mon., Tues., Wed.
6 ITEMS $5!
3 Days to Save
PERSONAL SHOPPING ONLY

1. Pattern File — Easy to assemble, 10"x6"x7". Keeps all your patterns neat and easy to find ... Each 88¢
2. Polyester Thread —5 spools per pkg. Black and White only ... Pkg. 88¢
3. Sewing Box — With 16 pegs for thread. 6 assorted size compartments ... Ea. 88¢
4. Skirt Rack — 6-tier metal rack has jumbo vinyl clips ... Ea. 88¢
5. Slack Rack — For inside your cupboard, to keep pants wrinkle free. Ea. 88¢
6. Rope Monkey — Decorative rope and wood novelty. Excellent for the kids ... Ea. 88¢
7. Shoe Rack —, Organize your shoes and everyone else! Know where your shoes are. Ea. 88¢
8. Bamboo Waste Basket—Attractive little basket that's just great for den or bedroom. Ea. 88¢
9. Travel Laundry —Plastic line and small plastic pegs, that goes up in a jiffy in hotel or motel rooms. Ea. 88¢
10. Ideal Shine Kit — Excellent for travel. Includes shoe brush, polish and cloth. Ea. 88¢
11. Shoe Shine Kit —Shine kit with bright orange polishing cloth—plastic pouch style. Ea. 88¢
12. Humpty Dumpty Ring Toss Game — Fun for the whole family and great for children's parties. Ea. 88¢
13. Lovables—Plastic plaques for baby or children's room. Animal designs. Ea. 88¢
14. Flattened Ashtray — Mod flattened bottle styling makes this a dandy for collectors ... Ea. 88¢
15. Chess Hassocks — Inflatable hassocks for checkers or chess. Ea. 88¢
16. Inflatable Greeting Cards—A new idea in novelties — inflatable greeting cards. Ea. 88¢
17. Plate Holders— Set of 4 attractive plate holders in assorted colours. Set 88¢
18. Clown Toss Game — Inflatable ring toss game for hours of fun. Ea. 88¢
19. Bath Pillows— Relax in the bath in dreamy comfort. Adheres to tub ... Ea. 88¢
20. Wind Chimes — Wooden wind chimes with owl face ... Ea. 88¢
21. Pillow Renewers—Approx. 17"x 25" covers with full zipper. Make your old pillows look new. ... 2 for 88¢
22. Photo Block — Clear plastic cube to put photographs in. A unique paper holder. Ea. 88¢
23. Decorative Scales — Colourful plastic fruit makes a bright addition to your kitchen. Ea. 88¢
24. Novelty Bank— Assorted novelty designs and zodiac animals. Ea. 88¢
25. Shoe Tote Bag —Carry your gym shoes in this handy tote bag. Ea. 88¢
26. Telephone Address Book—Handy for names and numbers right beside your phone. Floral. Ea. 88¢
27. Address Book— Keep the addresses and phone number of friends handy. Ea. 88¢
28. Floral Pomander—Shaped like a small tree, in a little flower pot. Ea. 88¢

ON SALE IN ONE CENTRAL LOCATION
At the top of the escalator

29. Pencil Holder— Monkey style pencil holder to brighten up your desk. Ea. 88¢
30. Drip Dry Hanger — Specially designed for wet clothes. Easy to hang over shower rack. Pkg. of 4 for 88¢
31. Inflatable Hangers—Great for wet clothes, especially knits. No more hanger bulges. Ea. 88¢
32. Hat and Mug Rack — Extension type rack with 4 handy hooks. Modern styling. Ea. 88¢
33. P.U.C. Tape Assortment — Five colours of this handy tape that's great for many household needs. Pkg. 88¢
34. Sandpaper Assortment—15 pieces of high grade sandpaper. Multi-use. Pkg. 88¢
35. Tubular Hammer — With comfortable, practical rubber grip. Everyone needs a hammer. Ea. 88¢
36. 4-In-1 Screwdriver — With four screwdriver bits that interchange as needed. Set 88¢
37. Urney Orchid Mix—Assorted wrapped chocolates. 1 pound. lb. 88¢
38. Rowntrees After 8 Mints—Popular individually wrapped mints. 7¼ oz. Delicious with after dinner coffee. Ea.
39. Assorted Hair Spray — Choose from Aqua net, Revlon, White Velvet, and Breck. Ea. 88¢
40. Assorted Shampoo — Your choice of V05, or White Velvet. Ea. 88¢
41. Crest Toothpaste —Family size toothpaste that whitens and brightens. Ea. 88¢
42. Old Spice Stick Deodorant — Popular men's deodorant with masculine scent. Ea. 88¢
43. Corn Broom — Good quality broom with the strength to help keep your house clean. Ea. 88¢
44. Ice Cube Tray — Aluminum tray with plastic insert for regular size cubes ... Ea. 88¢
45. Steak Board — Wooden board. An ideal way to serve steaks ... Ea. 88¢
46. Silicone Pad and Cover — Ironing board cover in cotton or silicone with a cotton pad. Ea. 88¢
47. Yacht Mop — Handy for spills and quick clean ups at home or cottage. Ea. 88¢
48. Patio Broom — Ideal for spring cleanup chores of driveways and patios. Ea. 88¢
49. Meat Thermometer— Perfect roasts every time. Ea. 88¢
50. Bathroom Bowl Brush — Plastic brush in matching containers. Assorted decorator colours ... Ea. 88¢
51. Coaster Set — Protect your tables. Plastic coasters with cork insert. Set of 6. Set 88¢
52. Rubber Gloves — Protect your hands from those extra chores. Pr. 88¢
53. Trivet — Metal wrought iron with candle — Keeps things warm at the table. Ea. 88¢
54. Jam Jar—Colourful ceramic jar with spoon. Assorted colours. Ea. 88¢
55. Shopping Bag— Carry home those shopping purchases easily and conveniently. Ea. 88¢
56. Chopping Block — Two-tone wood complete with handle. Ea. 88¢

57. Measurette Set—Handy for melting or measuring. Aluminum, rustproof, set of 4 ... Set 88¢
58. Sponge Pack—Super-soft sponges for all-purpose cleaning. Package of 6. 2 Pkgs. 88¢
59. Plastic Tongs—Strong, heat-resistant. Protect your hands from scalds. Ea. 88¢
60. Spice Rack Containers—Plastic rack with six plastic spice containers; keeps spices neat and tidy. Ea. 88¢
61. Clothespin Bag — Plastic with magnetic lid. Stays open while in use. Ea. 88¢
62. Stainless Steel Ice Tongs—Good quality ice tongs for bars and parties. Ea. 88¢
63. Bubbling Bath Oil—32-oz. for soft as silk bathing ... Ea. 88¢
64. Noxema Bath Oil — 3-oz. of oil to make bath time lasting and pleasurable. Ea. 88¢
65. White Velvet Facial Tissue— 3 pkgs. 88¢
66. Simpsons-Sears Spray Deodorant— 8-oz. size to keep you drier longer. Ea. 88¢
67. Delegar Bubble Bath—Bubble bath and soap glass decanter ... Ea. 88¢
68. Gillette Razor Blades—Package of 10. Pkg. 88¢
69. Listerine—For fresher breath. 12-oz. size ... Ea. 88¢
70. Assorted Rollers—Choose from brush type, plastic and foam rollers. Pkg. 88¢
71. Wooden Wig Brush — Wire wig brushes for easy wig styling at home. Ea. 88¢
72. Cotton Balls—300 in a package. Great for make-up removal ... Pkg. 88¢
73. Burma Mixed Nuts—13-oz. vacuum packed tin of scrumptious nuts. Ea. 88¢
74. Mixed Nuts—12-oz. box ... Ea. 88¢
75. Boxed Chocolates—1 lb. of assorted centres covered with rich milk and dark chocolate ... Ea. 88¢
76. Bassett's Licorice Allsorts — 1½-lb. bag of the all-time favourite licorice mixture Ea. 88¢
77. Giant Hershey Bars — 4 assorted flavours 3 bars 88¢
78. Planter's Cocktail Peanuts — 13-oz. tin that's just the right size for entertaining. Always fresh ... Ea. 88¢
79. Tote Bag—Colourful plastic tote bag is attractive as well as useful Ea. 88¢
80. Doll Chairs—Inflatable chair for your daughter's doll ... Ea. 88¢
81. Combination Hangers—3 per set. 17" wide, adjustable metal clips. Set 88¢
82. Shoe Bag—6-pocket plastic bag keeps your child's shoes tidy. Pink or blue. Ea. 88¢
83. Compact Mirror—Handy little mirror on swivel stand ... Ea. 88¢
84. Disposable Aprons — Bib style apron in plain white. Plastic. 8 per package Pkg. 88¢
85. Pillow Renewers—Use these to cover old pillows and they look like new. Ea. 88¢
86. Polyester Thread—8 spools to a package. Assorted colours. 40-yard spools. Pkg. 88¢
87. Cord Bag—Carry-all in durable corduroy ... Ea. 88¢
88. Card Table Protectors—Practical and attractive covers ... Ea. 88¢
89. Portable Clothes Line—Ideal for those travelling emergencies ... Ea. 88¢
90. Travel Suit Bag—Suit size vinyl bag with zipper front and see-through window. Navy. 24"x24" ... Ea. 88¢
91. Travel Dress Bag—Navy vinyl bag with zipper front and see-through window. Dress size 24"x54" ... Ea. 88¢
92. Novelty Trivets—Cartoon style figures with humorous phrases ... Ea. 88¢
93. Egg Timer — Perfect 3 min. eggs every time ... Ea. 88¢
94. No-Iron Aprons—Assorted colours. Ea. 88¢
95. Ovel Trays—Approximately 17"x12". Attractive, in assorted colours with design ... Ea. 88¢
96. Stapler — Animal shape stapler. Assorted colours and staples included. Set 88¢
97. Bird Cage Satchet — Hang in your closet, bathroom. Perfumed miniature cage with flowers and bird. Refills included ... Ea. 88¢
98. Plastic Shoe Bag—Has twelve pockets, 17" wide. Ea. 88¢
99. Comb and Mirror Sets—Compact and handy for parties ... Set 88¢
100. Net Shopping Bag—Tiny enough for purses when empty, pulls out to handy size. Durable, practical ... Ea. 88¢
101. Tool Set—Nuts and bolts in bolt-shaped plastic case ... Set 88¢

Simpsons-Sears, Hillside: 3190 Shelbourne Street. Lots of Free Parking . . . No Tickets, No Time Limit. (3-27)

—Jim Ryan

Darryl Fedorak, who performed brilliantly in goal for the Cougars, sprawls and gloves the puck Saturday night as Clark Gillies of Regina Pats looks for a possible rebound. At left is Cougar captain, Murray Kennett, and at right, George Pesut of Victoria.

Classy Eastern Leaders Rally To Trim Cougars

By STAN COOPER

Victoria Cougars have yet to earn a point from either New Westminster Bruins or Regina Pats during their rookie season in the Western Canada Hockey League.

Cougars have two more chances against the Bruins but they will have to wait until next season for another shot at the Pats, winners of all four games against Victoria.

The slick, hard-skating Regina crew rallied to dump the Cougars, 5-3, Saturday night at Memorial Arena before 2615 fans, many of whom were obviously prairie transplants.

Their enthusiasm and the flashy play of rookie Dennis Sobchuk allowed Pats to score four goals in the third period after Cougars had fought to a 2-1 second-period lead.

Sobchuk, who figures to give Calgary goalkeeper John Davidson a struggle for rookie of the year honors, scored the 2-2 goal on a power play then snuffed a Cougar threat with his 52nd goal of the season.

Pats, who increased their lead in the Eastern Division to three points over Saskatoon Blades, opened the scoring late in the first period but gave up a goal in the final minute and allowed the only goal of the second period.

UNLEASH ATTACK

After Murray Kennett was tagged for an interference penalty early in the third period; Pats unleashed a devastating attack that resulted in Sobchuk's first goal, 57 seconds after Kennett left the ice.

Pats kept up the pressure and only the standout goalkeeping of Darryl Fedorak, who made 15 of his 27 saves in the third period, kept Cougars in the game.

Cougars finally sagged and allowed Scott Smith and Al Barrett to score within a three-minute period for a 4-2 lead.

After Carl Cureatz, with his second goal of the game, brought Cougars to 3-4, Sobchuk put the decision out of reach with a wicked wrist shot that gave Fedorak no chance, 46 seconds later.

The Earl Ingarfield-coached Pats used their physical superiority to negate the efforts of high-scoring line of Garry Donaldson, Reg Malinoski and Don Morrison.

The trio, which has accounted for most of the Cougar scoring in recent games, couldn't get untracked in the heavy going.

ROOKIE LINE STARS

The "rookie" line of Cureatz, Tim Struch and Jerry Dudar took up the challenge and accounted for all three goals. Struch had his best game in many outings and his second-period goal was scored as he was being hauled down by a defenceman. He also combined with Cureatz on a fine two-way play in the third period that gave Cureatz his 10th goal this season.

After outshooting Regina, 12-7, in the opening period, Cougars could only manage nine shots at Bernie Germaine during the last 40 minutes.

Cougars had a man advantage on seven occasions but could not score.

Cougar Blake Robinson and Ken Marit of Regina were involved in a third-period tussle which drew double minor penalties from referee Al Paradis.

BOMBERS WIN

New Westminster Bruins are in Victoria Wednesday for an 8 p.m. game and Cougars close out their home sechdule next Saturday against Edmonton Oil Kings.

At Flin Flon, the host Bombers came from behind three times and then edged Winnipeg Jets, 4-3, in overtime on a goal by Dennis Polonich. Brian Dick, Gary Doerksen and Jeff Hunt gave the Jets their leads while Blaine Stoughton, Del Tannane and Al Hillier fired the equilizers.

WESTERN DIVISION

	P	W	L	T	F	A	Pts
Calgary	63	46	15	2	271	155	94
Edmonton	62	40	20	2	298	231	82
New West.	63	37	25	1	265	228	75
Med. Hat	63	33	28	2	325	292	68
VICTORIA	63	18	44	2	207	301	38
Vancouver	61	15	45	1	198	346	31

EASTERN DIVISION

	P	W	L	T	F	A	Pts
Regina	62	38	22	2	266	205	78
Saskatoon	63	36	24	3	292	228	75
Brandon	63	32	31	0	308	301	64
Flin Flon	64	29	34	1	243	287	59
Winnipeg	64	22	41	1	219	253	45
Swift Cur.	62	22	39	1	224	291	45

Next games: Today — Winnipeg at Flin Flon, Regina at Edmonton, Vancouver at Medicine Hat, Saskatoon at Swift Current.

Leafs Pad Edge Over Wings With Sixth Win for Clancy

EAST DIVISION

	P	W	L	T	F	A	Pts
Boston	68	49	10	9	285	164	107
New York	67	45	11	11	289	154	101
Montreal	68	41	14	13	263	169	95
Toronto	68	30	27	11	180	178	71
Detroit	69	29	31	9	226	227	67
Buffalo	69	13	41	15	177	260	41
Vancouver	67	17	44	6	166	253	40

WEST DIVISION

	P	W	L	T	F	A	Pts
Chicago	68	40	17	11	219	145	91
Minnesota	66	33	24	9	175	156	75
St. Louis	70	25	36	9	190	225	59
Philadelphia	68	23	34	11	173	211	57
California	68	19	33	16	187	251	54
Pittsburgh	68	22	37	9	179	225	53
Los Angeles	70	18	45	7	177	268	43

Next games: Today — Chicago at Detroit; Toronto at Minnesota; Pittsburgh at Boston; California at New York.

Toronto Maple Leafs still have that "Clancy Magic."

Leafs won their sixth straight game for vice-president-turned-coach King Clancy Saturday night, edging California Golden Seals, 2-1, at Maple Leaf Gardens. The win moved Toronto four points ahead of Detroit Red Wings in the fight for the final playoff berth in the East Division of the National Hockey League. Wings dropped a 4-2 decision in an afternoon game against the Rangers in New York.

Clancy has been unbeaten since taking over from the ailing John McLellan.

But Leafs had to work to get the victory, bumping into a hot goalkeeper in rookie Gilles Meloche. He was often brilliant in stopping 52 shots, missing only when he was screened on Jim McKenny's slapshot and when Darryl Sittler poked in a rebound on McKenny's blueline blast.

At the other end, Jacques Plante was steady in making 31 saves. Gary Croteau beat the Toronto veteran in the second period on a quick shot from a bad angle.

At New York, the Rangers built up a 4-0 margin before rookie Marcel Dionne scored his 22nd and 23rd goals in the last 10 minutes. Vic Hadfield, Peter Stemkowski, Bruce McGregor and Bill Fairbairn were the New York scorers.

In the scramble for the last playoff position in the West Division, St. Louis Blues broke a third-place tie with Philadelphia, downing the visiting Flyers, 4-2. Gary Sabourin's second goal of the game, with three minutes and two seconds remaining, was the winner.

Flyers didn't lose any ground to fifth-place Seals but Pittsburgh Penguins, in sixth place, inched to within four points of fourth by upsetting Boston Bruins, 6-4, in Pittsburgh, snapping the East-Division leaders' eight-game win streak on the road.

Penguins broke the game open with three goals in the second period after battling Bruins to a 1-1 standoff in first 20 minutes. Ron Schock, Al McDonough and Greg Polis, with his first of two goals, gave Red Kelly's Penguins a lead they never relinquished.

Bobby Orr, whose second-period goal was his 500th NHL point, also picked up two assists. Scoring leader Phil Esposito drew one assist to raise his total to 119.

Despite being delayed by a power failure which halted play for 30 minutes at 12:48 of the first period, goalkeepers Ken Dryden of Montreal and Gerry Desjardins of Chicago engaged in an outstanding duel which ended in a 1-1 tie at the Forum in Montreal.

Today's game between Chicago Black Hawks and Detroit Red Wings will be telecast on Channels 7 and 12 starting at 11 a.m.

At Los Angeles, the Kings beat Buffalo Sabres, 5-3, with rookie goalkeeper Billy Smith collecting his first NHL win in three starts. Gilles Marotte touched off a three-goal rally in the second period with a 50-foot slap shot.

BOSTON 4, PITTSBURGH 6

FIRST PERIOD

1. Boston, Sanderson (23) (Orr) 13:38.
2. Pittsburgh, Pronovost (25) (Watson, Rupp) 14:08.

Penalty — Vadnais (B) 11:48.

SECOND PERIOD

3. Pittsburgh, Schock (14) (Harbaruk, Shack) 2:43.
4. Pittsburgh, McDonough (8) (Leiter, Shack) 8:24.
5. Pittsburgh, Polis (22) 12:33.
6. Boston, Orr (31) (Bucyk, McKenzie) 17:13.

Penalties — Orr (B) 1:02; Edestrand (P) 3:20; Cashman (B) and Watson (P) 4:36; Cashman (B) 10:20; Rupp (P) 16:18; Apps (P) 19:15.

THIRD PERIOD

7. Pittsburgh, Shack (13) (Hextall) 9:48.
8. Boston, Walton (24) (Esposito, Orr) 11:58.
9. Pittsburgh, Polis (23) (Hextall, Edestrand) 12:34.
10. Boston, Westfall (17) (Vadnais, Sanderson) 13:09.

Penalties — Bailey (B) 9:41; Leiter (P) 10:13; Cashman (B) 19:19.

Stops:

Johnston (B)	6	7	10—23
Binkley (P)	4	15	7—26

PHILADELPHIA 2, ST. LOUIS 4

FIRST PERIOD

1. Philadelphia, Nolet (22) (Foley) 9:22.

Penalties — B. Plager (SL) 8:20; Joyal (P) and Dupont (SL) 8:34; Brossart (P) 10:58; W. Plager (SL) 14:07; Flett (P) and R. Plager (SL) (majors) 14:44; Dornhoefer (P) 18:39.

SECOND PERIOD

2. St. Louis, Murphy (17) (Unger) 0:47.
3. St. Louis, Sabourin (25) (Hornung, Caron) 7:17.
4. Philadelphia, Lonsberry (13) (Watson, Dornhoefer) 18:00.

Penalties — Dornhoefer (P) (major, minor) and Dupont (SL) (major, double minor) 2:20; Clement (P) 5:19; Hillman (P) 12:49; Favell (P) and Unger (SL) 14:32; Clarke (P) and B. Plager (SL) 16:51.

THIRD PERIOD

5. St. Louis, Sabourin (26) (St. Marseille, Egers) 16:58.
6. St. Louis, Lavender (4) (O'Shea) 19:07.

Penalties — Lavender (SL) 3:10; Lonsberry (P) and W. Plager (SL) 10:19; B. Plager (SL) and Lonsberry (P) (majors) 19:55.

Stops:

Favell (P)	11	14	14—39
Caron (SL)	8	9	4—21

Attendance: 19,360.

CALIFORNIA 1, TORONTO 2

FIRST PERIOD

1. Toronto, McKenny (3) (Ullman) 16:04.

Penalties: Boldirev (C) 3:48; Spencer (T) and Hicke (C) 6:56; Glennie (T) 12:17; Baun (T) and Johnson (C) 14:13.

SECOND PERIOD

2. California, Croteau (9) (Leach, Redmond) 2:42.
3. Toronto, Sittler (14) (McKenny, Jarry) 12:29.

Penalties: Hicke (C) 5:38; Stewart (C) 10:38; Shmyr (C) 11:54; Stewart (C) and Ley (T) (majors) 19:45.

THIRD PERIOD

No scoring.

Penalties: Baun (T) 6:16; Hicke (C) 10:22.

Stops:

Meloche (C)	15	20	17—52
Plante (T)	15	8	8—31

Attendance: 16,485.

CHICAGO 1, MONTREAL 1

FIRST PERIOD

1. Montreal, Roberts (10) (Laperriere) 1:49.

Penalties — Nesterenko (C) 10:56; Richard (M) 16:45.

SECOND PERIOD

2. Chicago, D. Hull (24) (Martin) 8:49.

Penalties — Campbell (C) 6:41; Nesterenko (C) 12:31.

THIRD PERIOD

No scoring.

Penalties—none.

Stops:

Desjardins (C)	5	9	8—22
K. Dryden (M)	12	6	11—29

Attendance 18,950.

NEW YORK 4, DETROIT 2

FIRST PERIOD

1. New York, Hadfield (43) (Rousseau, Park) 18:22.
2. New York, Stemkowski (9) (MacGregor, Seiling) 19:48.

Penalties: Stackhouse (D) 4:06; Hadfield (NY) 4:22; Rolfe (NY) 14:06; Brown (D) 17:31.

SECOND PERIOD

No scoring.

Penalties: Tkaczuk (NY) 7:16; Doak (NY) 10:20; Stewart (NY) 11:45; Johnson (D) 13:41; DeMarco (NY) 19:32.

THIRD PERIOD

3. New York, MacGregor (18) (Irvine, Stemkowski) 2:58.
4. New York, Fairbairn (20) (Tkaczuk) 9:11.
5. Detroit, Dionne (22) (Libett) 10:21.
6. Detroit, Dionne (23) 19:25.

Penalties: Gilbert (NY) 8:30; Ecclestone (D) and Fairbairn (NY) 16:48.

Stops:

Giacomin (NY)	11	5	11—27
Smith (D)	8	7	6—21

Attendance: 14,383.

BUFFALO 3, LOS ANGELES 5

FIRST PERIOD

1. Los Angeles, Widing (23) (Barrie, Johnson) 16:40.

Penalties — Hillman (B) 4:54; Pratt (B) 17:38.

SECOND PERIOD

2. Los Angeles, Marotte (9) (Lemieux, Widing) 7:22.
3. Los Angeles, Bernier (18) (Lesuk, Backstrom) 9:12.
4. Los Angeles, Backstrom (17) (Curtis) 10:22.
5. Buffalo, Luce (11) 11:24.
6. Los Angeles, Barrie (5) 17:22.

Penalties — None.

THIRD PERIOD

7. Buffalo, Lorentz (9) (Meehan, Pratt) 13:51.
8. Buffalo, Meehan (16) (Lorentz, Atkinson) 19:56.

Penalties — Pratt (B) (major) and Smith (LA) (Major) 3:59; Barrie (LA) and Robitaille (B) 10:23; Perreault (B) 11:20.

Stops:

Dryden (B)	11	11	11—33
Smith (LA)	11	9	13—33

Saanich Velox Tops Oak Bay

DIVISION I

	P	W	L	T	F	A	Pts
Castaways	6	5	1	0	139	35	10
James Bay	4	4	0	0	82	38	8
Velox	7	2	4	1	65	91	5
Cowichan	5	1	3	1	26	98	3
Oak Bay	6	1	5	0	51	101	2

Saanich Velox, the little club that made the big jump from the Victoria Rugby Union's Division II to Division I this season, Saturday showed its fans that it's up to stay.

More mobility in the forwards and better handling by the backs enabled the Saanich side to trounce Oak Bay Wanderers, 23-0, at Windsor Park.

It was the fifth defeat in six matches in the second half of the schedule for Wanderers, runner-up in the Victoria Division I championship for the last four seasons.

Centre Chris Hall scored two tries for Velox, which led, 9-0, at half time. Billy Walton and Danny Wallis also scored tries and John Howe kicked two conversions and a penalty goal.

Oak Bay, which had centre Bob Oughtred carried off with an injury in the first half, also lost the services of scrum-half Buddy Scott in the second half and finished with only 13 players.

In an exhibition intercollegiate match at Centennial Stadium, Douglas College of New Westminster hammered Camosun College, 20-3.

Des Wilson, Dave Jagger, Brett Parish and Bob Given scored tries for the winners and Brian McAdam converted two of them. Randy Kerr kicked a penalty goal for Camosun College.

Vancouver College, Raiders Near Titles

First United Raiders and Vancouver College hold the advantage going into today's play in the midget basketball championships at Victoria High School.

Raiders have a 3-0 record in the seven-team combined Vancouver Island - B.C. girls' tourney and will meet the survivor of this morning's game between Nanaimo and Saanich Penuinsula.

Raiders scored two wins Saturday in the second day of play in the three-day event, downing Comox, 27-48, and edging Peninsula, 15-14.

In other games Saturday, Nanaimo downed Cowichan, 36-24; Peninsula beat Penticton, 22-11; and Nanaimo defeated Port Alberni, 30-17. Winner between Nanaimo and Saanich take on Raiders starting at 1:15 and if Raiders lose, a deciding game will be played starting at 3:45.

In the boys' provincial event, Vancouver College beat Prince Rupert and Victoria Chinatown Lions and need only one more win today to take the provincial title. Lions, who beat Osoyoos, 45-32, before bumping into Vancouver College and losing, 22-26, bounced back with a 41-27 win over Prince Rupert to earn the right to meet Vancouver College at 10:45 a.m. If Lions win, a final game will be played, beginning at 2:30 p.m.

Two Wins

HAMILTON — Moe Hill of Victoria started defence of his Canadian police curling title Saturday with two wins, downing a rink from the Yukon Territory, 11-9, and getting by the Saskatchewan representatives, 8-7.

Shawnigan Lake XI Wins

SHAWNIGAN LAKE — Host side Shawnigan Lake Boys' School edged Brentwood College, 2-1, in overtime Saturday to win the four-team independent schools annual soccer tournament.

Inside-right Gordie Creamer was the individual star of the tournament, scoring Shawnigan's first goal in the first half of the final and then setting up Ron Solmer for the overtime goal. Derek Sharpe scored for Brentwood. The schools were tied, 1-1, at half time.

Earlier, Shawnigan edged St. Georges of Vancouver, 1-0, and Brentwood beat St. Michael's University School of Victoria, 3-1. In the consolation final, St. Georges beat University School, 4-0.

UBC Stands Between Vikettes, Two Titles

VANCOUVER — University of Victoria Vikettes' season can come to a glorious close today at War Memorial Gymnasium at the University of British Columbia.

Vikettes clash with powerful Univeristy of British Columbia Thunderettes at 4 p.m. today in a game which decides both the Canadian senior "A" women's and the B.C. senior women's basketball titles.

Coach Mike Gallo's Vikettes made it three wins in two days in the five-team, round-robin tournament by beating Edmonton KG's, 55-30, Saturday, earning a chance for a second win over Thunderettes this season. Vikettes downed Thunderettes in a game in the Western Canada Intercollegiate Athletic Association League on Jan. 29, 56-50. Thunderettes, who have lost only two league contests this season, scored 61-29, 60-20 and 54-42 victories over Vikettes in league play prior to their loss.

Vikettes, 59-51 victors over London Grads and 58-41 winners over St. John Alpines on Friday, had their easiest game of the tournament Saturday. Gallo substituted freely after Vikettes piled up a 27-12 half-time lead and all 10 players hit the scoresheet. Rose Jossul led the scorers with 10 points, the only player on either team to hit double figures.

The Victorians' 1-2-2 zone-press defence proved insurmountable for KG's.

Thunderettes continued to hammer their opposition. Following a 76-28 decision over London on Friday, they blasted St. John, 70-18, and Edmonton, 64-30.

In men's play, Winnipeg trimmed Calgary, 95-73, to remain unbeaten while Vancouver Villas, who absorbed their first loss — 81-71 to Wolfville, N.S. — bounced back with a 110-97 win over Calgary.

VICTORIA (55) — Mary Clarkson 5, Laury Atkinson 6, Rose Jossul 10, Yvonne Atelliler 8, Gail Carlson 4, Judy Pearson 4, Pam Henson 4, Eva Van Wouw 2, Dierdre Ogden 6, Lorna McHattie 6.

EDMONTON (30) — Lois Kirk 8, Gail Bamford 9, Merg Thompson 6, Darlen Anderson 1, Nancy Depner 3, Lil Stefure, Maro Case 2, Barb Kina, Ellory Bantarossa, Hilda Schweitzer 1.

Braves Win Twice In Bantam Tourney

Saanich Braves scored two wins Saturday in the opening day of play in the four-team, round-robin Vancouver Island bantam hockey tournament at G.R. Pearkes Arena.

Braves downed Fuller Lake, 6-2, and beat Port Alberni, 6-1. Brad Maxwell scored three goals for Braves against Fuller Lake. Robert Ferguson, Wayne Larsen and Bill Jobson were the other Saanich scorers. Tim Hollett got both goals for Fuller Lake. Maxwell and Ferguson scored two goals each against Port Alberni. Wayne Wavryk and Daryl Borden completed Braves' scoring. Joe Perpich got the Port Alberni goal.

In the final game of the day, Comox bombed Fuller Lake, 12-6. Doug Dirkson fired five goals for the winners. Bob Beehler had three goals, Steve Jones scored twice and Guy Johnson and Bruce Carswell were the other scorers for Comox. Greg Chadwick, Ken Bozak, Kevin Elder, Doug Simpson, Gene Wrigglesworth and Hollett were the Fuller Lake scorers.

The tournament ends today with four games, beginning at 11:15 a.m.

Lansdowne Boys Capture Island Basketball Title

PORT ALBERNI — Lansdowne of Victoria won twice Saturday to win the Totem Trophy, emblematic of the Vancouver Island Junior High School boys basketball championship.

Lansdowne downed Cedar Hill of Victoria 66-50, in the semi-finals of the eight-team tourney and defeated Elizabeth Fisher of Victoria, 57-40, in the final.

Oak Bay, which lost a 58-57 decision to Elizabeth Fisher in the semi-finals, took third place in the two-day tourney with a 71-58 win over Cedar Hill. Mt. Klitsa of Port Alberni took fourth place with a 48-44 victory over A. W. Neil of Port Alberni.

In earlier consolation-round games, Mt. Klitsa downed E. J. Dunn of Port Alberni, 53-46, and A. W. Neil tripped Quamichan of Duncan, 53-40.

Doug Mosher, who scored 30 points in Lansdowne's semi-final win over Cedar Hill, led the champions in the final with 26 points. Malcolm Moscrop scored 20 points for Elizabeth Fisher, named the tourney's most sportsmalike team.

In the battle for third place, Dave Gawley and Kevin Wallace of Oak Bay scored 21 and 18 points, respectively, to overshadow Cedar Hill's Mike Gains, who scored 26 points.

Cubs Win

NANAIMO — Earl O'Hara's goal after 29 minutes and 39 seconds of sudden-death overtime Saturday gave Victoria Cubs a 6-5 win over Nanaimo Buccaneers, completing Cubs' three-game sweep in the best-of-five Vancouver Island Junior "B" Hockey League final.

The Original Knight
SOLUNAR TABLES
When To Fish Or Hunt

According to the Solunar Tables calculated for this area, the best times for hunting and fishing for the next 10 days will be as follows (Times shown are Pacific Standard Time):

A.M. Minor	A.M. Major	P.M. Minor	P.M. Major
TODAY			
1:50	8:30	2:25	8:55
TOMORROW			
2:40	9:15	3:10	9:45
TUESDAY			
3:25	10:00	4:00	10:25
WEDNESDAY			
4:10	10:50	4:40	11:15
THURSDAY			
5:00	11:45	5:30	—
FRIDAY			
5:55	12:10	6:25	12:45
SATURDAY			
7:00	1:15	7:25	1:45
SUNDAY			
8:00	2:20	8:30	2:50
MONDAY			
9:05	3:25	9:35	3:55
TUESDAY			
10:10	4:30	10:40	5:00

Major solunar periods, lasting 1½ to 2 hours, dark type.
Minor periods, shorter in duration, light type.

City Teams Reach Final

POWELL RIVER — Victoria and Saanich Braves clash for the Vancouver Island peewee hockey title at 7:45 this morning.

Victoria downed Powell River, 5-2, and edged Comox, 6-5, in Saturday's play in the four-team, round-robin action. Braves got by Comox, 5-4, and trimmed Powell River, 9-3.

Powell River and Comox meet at 10 a.m. which will decide third place.

Winner of the Island title enters the B.C. championship next weekend at Port Alberni.

Mariners Trim University Side

Right-winger Caroline Penn hammered in three goals Saturday to lead Mariners to a 7-0 victory over University of Victoria II in a Vancouver Island Women's Field Hockey Association Division I game.

Jenny John, Julia Bradford, Joan Peggs and Gil Quiney scored the other goals.

Sandpipers edged Oak Bay, 3-2, on two goals by Gil Hawkins and one by Marg Mainwaring in another Division I game. Nita Hibbert and Holly White scored for the losers.

Castaways won a gruelling Division II double header over Rebels, taking the first game, 2-1, and then grabbing a 2-0 victory.

Mary Murray and Joan Wenman scored for the Castaways in the first game and Virginia Rogers replied for Rebels. Castaways' scorers in the second game were Robin Clarke and Heather Seymour.

With two goals each by Susan Hibbert and Lynn Derry and other goals by Shirley Cox and Gwyneth Hales, Evergreens beat Esquimalt, 6-2, in another Division II game. Renee Zarelli got both goals for the losers.

In the remaining Division II game, Stephanie Olynyk and Lisa Shepard scored two goals each and Michele Williams scored once as Pirates downed Sandpipers II, 5-3. Oriana Webber scored twice for the Sandpipers and Penny Scott-Moncrief got the other goal.

MEMORIAL ARENA
STUFFY McGINNIS HOCKEY LEAGUE
MONDAY — 8:15 P.M.
INGRAHAM vs. EMPRESS PAINT
9:15 p.m.
C.F.B. BLUES vs. STOCKERS
Adults 50c — Children 25c

MEMORIAL ARENA
EXCITING JR. 'B' HOCKEY PLAYOFFS
VICTORIA CUBS Vs. NANAIMO
TONITE — 8 p.m.
ADULTS $1.00
STUDENTS, O.A.P., 50c

WRESTLING
ARENA
Thurs., Mar. 16, 8:00 p.m.
BATTLE of the GIANTS!!
Don JONATHAN vs. Gene KINISKI
4-Man Tag-Team
BROWN and AKBAR vs. MORROW and McTAVISH
Pollard vs. Ramstead
Mr. Ota vs. Villa
Tickets and Res. at ARENA BOX OFFICE—384-1522 — $1.50, $2.00, $2.50. Under 12, $1.00 Rush.

Jim Tang

JEAN RATELLE isn't going to be deni
a National Hockey League record or two be
injury which sidelined him for the balance
League-statistician Ron Andrews says tha
Hadfield and Rod Gilbert continue to play,
any points they get will count towards the t
Hadfield-Gilbert line, which was closing
goals and points when Ratelle was hurt . . .
wonder if Mitch Pechet, who claims he
coach in hockey, might consider carrying
Cougars next season. His interim job has b
and it can also be said that the Cougars hav
anyone could reasonably have expected
been a hustling club and while fifth place,
to have cinched, was all they could aspire
Division, the Victoria club as it is today wo
been a playoff club in the Eastern Division
tion of the Victoria Fivepin Association and
fort put in by Donna Brock are to a large
for the continuing success of The Daily Col
Island Fivepin Bowlspiel. Our thanks to both
been a day that the question hasn't been as
and it's a pleasure to report that Norm B
make steady progress . . . Mike Cuellar, D
Dobson and Jim Palmers, as all baseball fa
at least 20 games for Baltimore Orioles l
idea of what an accomplishment this re
gleaned from the fact that there have been
78, that the American League didn't have f
ners.

★ ★ ★

MONTREAL CANADIENS certainly
against them in their effort to retain the Sta
they catch New York Rangers to finish se
have the home-ice edge for the odd games
if things go as expected, will have to be
Chicago Black Hawks and Boston Bruins i
somewhat overlooked last year was what m
outstanding performance of the baseball se
376 innings pitched by Detroit-lefthander Mic
highest total in 54 years and all but unbe
days of the relief pitcher . . . Nate Archiba
man in basektball — he's about six feet tall
scored on 23 of 24 foul shots in a National Ba
tion game this season. He also had 11 field g
. . . most over-rated statistic in sport must
and minus system. Much is made of the fac
last season had a plus 124 rating — meani
was on the ice Boston Bruins scored 399 g
scored against them for a plus 192 it is not a
to be impressed with Orr's plus 124. But if a
nia Seals had a plus rating that would be
The Seals as a team last season were minu
burgh Penguins were right there with them
it could be said that Vancouver Canucks per
from decidophobia. That's the dread of mak
sions, and because of it the Canucks have p
ber of chances for trades which could have
advantage . . . old-time baseball fans will
of the death of Nick Pesut, a big, colorful
peared here often when Victoria had a team
International Baseball League . . .

★ ★ ★

ANDY VARIPAPA, once perhaps the b
bowler, is an inspiration for those of us rea
age. Now 80 years old, he continues to
trick-shot exhibitions. He's a member of t
Fitness Council and, just to make certain h
waver, he started bowling left-handed a cou
. . . an Up-Island reader who, it seems,
time, has provided the information for an in
—"What well-known Victoria curler at the
bonspiel changed his trousers behind a door
easy-to-read sign which spelled W-O-M-E-N?"
Canucks have been a troubled club all sea
never more troubled than when they play in
York or Boston. In the nine games they ha
three cities this season they've been scor
and could do no better than 14 in reply.
in the home arenas of the three National
powerhouses . . . the amazing Art Jon
certainly clinched his fifth consecutive
League scoring championship. At 37 sho
of slowing up, Jones has had five 100-poi
the last four coming consecutively . . .
suggested, Chuck Mudrak, that it would
if you don't use the phrase in the future
round hockey player yet found by an NHL
could well be Bobby Clarke, the do-everythi
Philadelphia Flyers who is skating proof tha
make a place for himself in any occupa
Tremblay, at his best one of the really entert
hockey, admits that it is over-confidence wh
glaring errors he makes from time to time . .

'Y' Swimmer Wins Event

VANCOUVER — Victoria Flying "Y" swimmer, John Van Derboor, won the 100-metre butterfly event for boys 13 and 14 Saturday at the Renfrew Swim Club's spring Meet.

Van Derboor, one of 11 Flying "Y" swimmers taking part in the two-day meet at the Percy Norman Pool, swam the distance in one minute, 19 seconds. He was also third in the 200-metre individual medley in 2:51.3 and sixth in the 100-metre freestyle with a time of 1:10.4.

In the girls 13 and 14 100-metre breaststroke event, Julie Rainey of the Flying "Y" was third in 1:34.4.

B.C. Buyer Pays $66,000

VANCOUVER (CP) — A city man has paid $69,000 for a four-year-old colt at a dispersal at Hialeah, Fla., one of the highest single purchases ever made by a British Columbia buyer.

Pat Ballentyne, accompanied by trainer Don Morison, purchased No Back Talk at the Hialeah sales Thursday night. The colt is the son of Native Charger-Alpenrose by Hill Prince. No Back Talk has won more than $70,000, and has finished third twice in four starts this year.

B
Drop in
Chuck
K & C
Sales
John
Outboard
See the
Johnson
During the
in addition
Here is
23'
This comfo
or fishing
per hour
which inc
Manuf
BOAT
G
2520

Jim Tang

JEAN RATELLE isn't going to be denied the chance for a National Hockey League record or two because of the ankle injury which sidelined him for the balance of the schedule. League-statistician **Ron Andrews** says that as long as **Vic Hadfield** and **Rod Gilbert** continue to play on the same line, any points they get will count towards the total of the Ratelle-Hadfield-Gilbert line, which was closing in on records for goals and points when Ratelle was hurt . . . one can't help but wonder if **Mitch Pechet**, who claims he is the worst-paid coach in hockey, might consider carrying on with **Victoria Cougars** next season. His interim job has been excellent . . . and it can also be said that the Cougars have done everything anyone could reasonably have expected of them. They've been a hustling club and while fifth place, which they appear to have cinched, was all they could aspire to in the Western Division, the Victoria club as it is today would probably have been a playoff club in the Eastern Division . . . the co-operation of the Victoria Fivepin Association and the dedicated effort put in by **Doana Brock** are to a large extent responsible for the continuing success of The Daily Colonist's Vancouver Island Fivepin Bowlspiel. Our thanks to both . . . there hasn't been a day that the question hasn't been asked at least once and it's a pleasure to report that **Norm Baker** continues to make steady progress . . . **Mike Cuellar, Dave McNally, Pat Dobson** and **Jim Palmers**, as all baseball fans know, all won at least 20 games for **Baltimore Orioles** last season. Some idea of what an accomplishment this really was can be gleaned from the fact that there have been 20 seasons, out of 78, that the American League didn't have four 20-game winners.

* * *

MONTREAL CANADIENS certainly have the odds against them in their effort to retain the Stanley Cup. Unless they catch **New York Rangers** to finish second, they won't have the home-ice edge for the odd games in any series and if things go as expected, will have to beat the Rangers, **Chicago Black Hawks** and **Boston Bruins** in that order . . . somewhat overlooked last year was what may have been the outstanding performance of the baseball season. It was the 376 innings pitched by Detroit-lefthander **Mickey Lolich** — the highest total in 54 years and all but unbelievable in these days of the relief pitcher . . . **Nate Archibald**, the best little man in basektball — he's about six feet tall and 150 pounds — scored on 23 of 24 foul shots in a National Basketball Association game this season. He also had 11 field goals for 45 points . . . most over-rated statistic in sport must be hockey's plus and minus system. Much is made of the fact that **Bobby Orr** last season had a plus 124 rating — meaning that while he was on the ice **Boston Bruins** scored 399 goals and had 207 scored against them for a plus 192 it is not at all difficult not to be impressed with Orr's plus 124. But if any of the **California Seals** had a plus rating that would be an achievement. The Seals as a team last season were minus 121. And Pittsburgh Penguins were right there with them at minus 119 . . . it could be said that **Vancouver Canucks** perhaps suffer most from decidophobia. That's the dread of making fateful decisions, and because of it the Canucks have passed up a number of chances for trades which could have worked to their advantage . . . old-time baseball fans will be sorry to hear of the death of **Nick Peout**, a big, colorful catcher who appeared here often when Victoria had a team in the Western International Baseball League . . .

* * *

ANDY VARIPAPA, once perhaps the best-known tenpin bowler, is an inspiration for those of us reaching the Geritol age. Now 80 years old, he continues to instruct and give trick-shot exhibitions. He's a member of the U.S. Physical Fitness Council and, just to make certain his interest didn't waver, he started bowling left-handed a couple of years ago . . . an Up-Island reader who, it seems, was there at the time, has provided the information for an intriguing question —"What well-known Victoria curler at the Nanaimo men's bonspiel changed his trousers behind a door which carried an easy-to-read sign which spelled W-O-M-E-N?" . . . **Vancouver Canucks** have been a troubled club all season but they're never more troubled than when they play in Montreal, New York or Boston. In the nine games they have played in the three cities this season they've been scored on 59 times and could do no better than 14 in reply. Yes, they're 0-9 in the home arenas of the three National Hockey League powerhouses . . . the amazing **Art Jones** has almost certainly clinched his fifth consecutive Western Hockey League scoring championship. At 37 showing no signs of slowing up, Jones has had five 100-point seasons with the last four coming consecutively . . . a listener has suggested, **Chuck Mudrak**, that it would be more better if you don't use the phrase in the future . . . best all-round hockey player yet found by an NHL expansion club could well be **Bobby Clarke**, the do-everything leader of the **Philadelphia Flyers** who is skating proof that a diabetic can make a place for himself in any occupation . . . **J. C. Tremblay**, at his best one of the really entertaining players in hockey, admits that it is over-confidence which causes those glaring errors he makes from time to time . . .

West-United Grabs League Lead With Shutout Over Thunderbirds

BY MAX LOW

King for a day, at least, and yet without the support of the multitudes. That's the sad story of Victoria's own unsung soccer hero, West-United.

The warm spring sun shone down on a nicely dried-out field at Royal Athletic Park Saturday. For the first time after a miserably wet winter, it was pleasant to sit in the stand.

And United, playing the most attractive soccer in the Pacific Coast League — in the first half anyway — blanked University of British Columbia Thunderbirds, 2-0, to take over first place.

Sounds ideal. What more could fans want? A lot, apparently, as only 324 considered the trip to Royal Athletic Park worth the effort.

HELPED GORGE

United, in moving one point ahead of the tied Paul's Canadians and North Shore Labatts, also helped out their Victoria brothers, Gorge Molsons. A win by UBC would have edged the Molsons out of fourth place and they have only three matches before the playoffs start.

Now, United want the favor returned when Gorge takes on Paul's at Vancouver's Empire Stadium this afternoon, for a win by the Canadians will end the Victoria club's short reign.

United began like a tornado. There was almost a goal by centre-forward Tom Forrester in a direct move from the kickoff.

The speed and purpose of it all obviously upset the young Thunderbirds. They dithered around until inside-forward Jan Bentley tapped a header from winger Ralph Anderson past Greg Webber, Coast League all-star goalkeeper last season.

That was after only three minutes and United, with clearly superior ball-play and positioning, went on to dominate the rest of the first half.

Ron Thompson intercepted a pass and dribbled through to scored United's second goal at the 31-minute mark.

But it was on defence that the Thunderbirds were completely outplayed. The young UBC players, substituting speed, fitness and hustle for the talent and experience they lack, never stopped trying. And they gave the fans the best display of sportsmanship seen at Royal Athletic Park this season. There were no fights. And that's saying a lot for the Coast League.

They had, however, no answer to the deadly checking of fullback Ray Telford, the effect sweeping of Jim Irvine and Ranjit Dillon and the anticipation of Howie Anderson, who stepped in couple of times to help Barry Sadler preserve his shutout.

With Forrester's leg troubling him, as it has been doing all season, United lost most of their effectiveness up front in the second half and seemed content to play it cool and hold onto the lead they had built up.

Next Saturday, the match which could decide the Coast League title will be played at Royal Athletic Park when United meets Paul's. It's the "Big One" of the season and should draw a bigger crowd.

League leaders don't deserve to be lonely . . .

	P	W	L	D	F	A	Pts
WEST-UTD.	10	6	1	3	25	12	15
Paul's	10	7	3	0	24	10	14
North Shore	11	6	2	4	18	14	14
GORGE	11	4	5	2	15	15	10
UBC	11	3	5	3	11	17	9
Inter-Italia	10	3	5	2	18	21	8
Firefighters	10	2	6	2	14	21	6
Westminster	9	3	6	0	10	25	6

UBC THUNDERBIRDS — Greg Webber, Rick Guhn, Gary Born, Wayne Larson, Doug Wilson, Tony Mayor, Bert Smulders, Phil Sandford, Maurice White, Gerry Larson, Jim Quinn. Reserves — Rod Bailey, Jim Salor, Joe Johnson.

WEST-UNITED — Barry Sadler, Howie Anderson, Ray Telford, Ranjit Dillon, Jim Irvine, Brian Robinson, Dan Lomas, Ron Thompson, Tom Forrester, Jan Bentley, Ralph Anderson. Reserves — Ash Douglas, Dean Stokes, Stu Taylor.

Referee — Denny Girvin, Victoria.

Dillon
. . . standout defender

T-Birds Strip Vikings Of Conference Crown

VANCOUVER — University of British Columbia Thunderbirds clinched the Northwest Intercollegiate Rugby Conference title Saturday when they trounced the defending champions, University of Victoria Vikings, 32-7.

It was the second loss in five matches for the Vikings, who have held the conference title for the last three seasons. Thunderbirds are unbeaten.

Thunderbirds led, 13-7, at half time on two tries by Lee Hilliard, one of which was converted by Ray Banks, and a penalty goal by Banks to a penalty goal by UVic's Tony Dufficy and a try by winger Reg Hoole.

The much fitter Thunderbirds took over in the second half with John Mitchell, Barry Leigh and Robert Burns all racing over for tries. Banks converted two of them and booted another penalty goal.

UVic Norsemen clinched the Northwest Intercollegiate Division II title with a 6-4 win over the UBC Braves.

Gio Mussato scored a try and Mark Hoffman converted it for the Norsemen and Jerry Quigley scored a try for the Braves. All the points came in the first half.

Carty Back In Hospital

WEST PALM BEACH, Fla. (AP) — Rico Carty, Atlanta Braves outfielder trying to come back after knee injuries sidelined him all last season, is in hospital with a leg inflammation.

A team spokesman said Carty, who won the 1970 National League baseball batting title, complained of pain in his left calf after batting practice Friday.

It was not immediately determined whether the ailment is related to Carty's knee injury which he suffered during a winter league game in 1970. He has not yet signed his 1972 contract with the Braves, but was given permission to work out.

Bears in Final

EDMONTON (AP)—University of Alberta Golden Bears advanced to the final of the Western Canada Intercollegiate hockey tournament Saturday by defeating University of Manitoba Bisons, 6-2. Golden Bears meet University of Calgary Dinosaurs in a sudden-death final game tonight.

Sport Today

BASKETBALL

9:30 a.m. — Start of final day's play, three-day B.C. boys' and girls' midget championships, Victoria High School.

FIELD HOCKEY

10:30 a.m. — Women's exhibition game, University of British Columbia Thunderettes vs. Mariners, Beacon Hill Park.

11 — Vancouver Island Men's Association, Esquimalt Rebels vs. Castaways, Pemberton Park; Fossils vs. Orangemen, Pemberton Park.

1:30 p.m. — Women's exhibition game, UBC Thunderettes vs. Sandpipers I, Mt. Douglas High School.

1:30 — Vancouver Island Men's Association, Tigers vs. University of Victoria Vikings, UVic; Rebels vs. Fossils, Pemberton Park.

2:30 — Vancouver Island Women's Association Sandpipers II vs. Evergreens, Lansdowne Junior High School.

3:15 — Vancouver Island Women's Association, Rebels vs. Esquimalt, Lansdowne Junior High School.

HOCKEY

11:15 a.m. — Start of final day's play, four-team, round-robin Vancouver Island bantam playoff, Comox vs. Port Alberni, G. R. Pearkes Arena.

3:45 p.m. — First game of best-of-three B.C. senior girls championship, Burnaby Winter Club vs. Carson Bulldozers, G. R. Pearkes Arena.

4:45 — Fifth game of four-team, round-robin Vancouver Island bantam playoff, Port Alberni vs. Fuller Lake, G. R. Pearkes Arena.

7:00 — Final game of four-team, round-robin Vancouver Island bantam playoff, Comox vs. Saanich Braves, G.R. Pearkes Arena.

FOOTBALL

1 p.m. —Opening game of Oak Bay Invader Youth Canadian League, Bears vs. Colts, Oak Bay High School.

2:30 — Oak Bay Invader Youth Canadian League, Lions vs. Rams, Oak Bay High School.

MOTOR SPORT

1 p.m. — First race in Victoria Motorcycle Club championship series, Butler Bros. Sooke gravel pit.

RUGBY

11:15 p.m. — Victoria Union Division II, Saanich Velox vs. University of Victoria Saxons, Gordon Head; CFB Esquimalt vs. James Bay, Macdonald Park.

2:30 p.m. — Victoria Union, Division I, Cowichan vs. James Bay, Macdonald Park.

SOCCER

1:30 p.m. — Victoria and District League, Division II, Castaways vs. William Head, William Head.

2:15 — Victoria and District League, Division I, Gorge vs. Oak Bay, Central Park; University of Victoria Vikings vs. Cosmopolitan Royals, Heywood Avenue Park; London Boxing Club vs. Roadrunners, Blanshard Park; Victoria West vs. Duncan Village Green, Topaz Park.

2:15 — Victoria and District League, Division II, Gorge vs. Lake Hill, South Douglas; UVic Norsemen vs. Vic West, UVic; Labatts vs. Prospect Lake, Windsor Park; Century Inn vs. Saanich Braves, Central Saanich.

2:15 — Victoria and District League, Division II, London Boxing Club vs. Stein Construction, Vic West; East Saanich vs. Oak Bay, North Douglas.

Monday

HOCKEY

8:15 p.m. — Stuffy McGinnis League, Empress Paints vs. Ingraham Buckaroos, Memorial Arena.

9:30 p.m. — Stuffy McGinnis League, CFB Esquimalt vs. Stockers North Americans, Memorial Arena.

PEARSON
NEXT RED LION
SELLS
GOLF CARS
HARLEY DAVIDSON

'Y' Swimmer Wins Event

VANCOUVER — Victoria Flying "Y" swimmer, John Van Derboor, won the 100-metre butterfly event for boys 13 and 14 Saturday at the Renfrew Swim Club's spring Meet.

Van Derboor, one of 11 Flying "Y" swimmers taking part in the two-day meet at the Percy Norman Pool, swam the distance in one minute, 19 seconds. He was also third in the 200-metre individual medley in 2:51.3 and sixth in the 100-metre freestyle with a time of 1:10.4.

In the girls 13 and 14 100-metre breaststroke event, Julie Rainey of the Flying "Y" was third in 1:34.4.

B.C. Buyer Pays $66,000

VANCOUVER (CP) — A city man has paid $69,000 for a four-year-old colt at a dispersal at Hialeah, Fla., one of the highest single purchases ever made by a British Columbia buyer.

Pat Ballentyne, accompanied by trainer Don Morison, purchased No Back Talk at the Hialeah sales Thursday night. The colt is the son of Native Charger-Alpenrose by Hill Prince. No Back Talk has won more than $70,000, and has finished third twice in four starts this year.

BOAT SHOW–SUN. 11 A.M.–5 P.M.
GIBSON POWERCRAFT CENTRE
"It's the service that sets us apart."

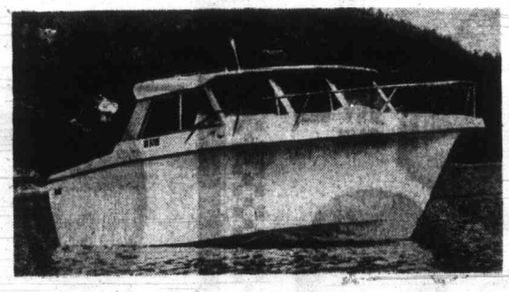

We have a very large selection of boats, motors and trailers to choose from, plus special guests to talk with you Sunday afternoon.

Drop in and talk with:
Chuck Hourston, President of Hourston Glascraft; Peter Kaufman, President of K & C Thermoglass; Ken Jacobi, Johnson Outboard and OMC Stern Drive Factory Sales Representative; Tom Brough, Sales Manager, Road Runner Boat Trailers; John Richardson, Divisional Sales Manager of Hoffars (Distributors for Johnson Outboards and E-Z Loader Trailers).

See the 1972 lines of Hourston Glascraft boats, K & C Thermoglas boats, Johnson Outboards, Road Runner and E-Z-Loader Trailers.

During the show all packages include: 4 life jackets, windshield wipers, paddles, fenders and tie-lines. In addition, all I-O powered boats include electric bilge pump, electric blower and fire extinguisher. Here is just one of the great values:

23' HOURSTON GLASCRAFT HARDTOP SEDAN CRUISER

This comfortable cruiser is very spacious. It has an 8' 9" beam. One of the finest features for cruising or fishing is the exceptionally roomy cockpit for a boat of this size. The boat cruises at 25 to 28 miles per hour with a top speed of 37 and has a 300 mile cruising radius. The boat sleeps 4, has a galley which includes a pressurized water system and is loaded with extras. Standard power is a 225-h.p. OMC.

Manufacturer's List $10,480.
BOAT SHOW SPECIAL $9,195

GIBSON POWERCRAFT CENTRE LTD.
"It's the service that sets us apart."
(Formerly Coast Power Machines)
2520 GOVERNMENT ST. Phone 382-8291
Drive through to the Service Shop on Bay Street.

REDUCE AIR POLLUTION

15 POINT
TUNE-UP SPECIAL

HERE'S WHAT WE DO:
- Take compression test.
- Replace spark plugs.
- Replace breaker points and condensor.
- Check distributor cap and rotor.
- Test high tension wires.
- Reset ignition timing.
- Adjust carburetor idle.
- Check starter amperage draw.
- Test voltage regulator.
- Adjust all belts.
- Clean air cleaner element.
- Check manifold heat control valve.
- Check P.C.V. valve.
- Pressure test cooling system.
- Check oil levels, engine, transmission, power steering.

6-Cylinder $20.25
8-Cylinder $23.65
Includes Labour, Points, Condenser and Spark Plugs

WE HONOR
ALL CREDIT CARDS
MAJOR OIL COMPANY AND OTHERS

For Safety's Sake!
GET OUR FRONT END
ALIGNMENT SPECIAL

Reg. $11.95
LIMITED OFFER
7.95
- Tighten Steering Gear to Frame.
- Adjust Steering Gear.
- Inspect All Pins and Bushings.
- Check and Report Condition of Tie-Rod Ends and Ball Joints.
- Adjust Toe-in.
- Reset Steering Geometry Caster and Camber.
- Adjust Torsion Bars if Equipped.
- Check King Pin Inclination.

PHONE FOR APPOINTMENT 384-8174

Qualified Mechanics
Up-to-date Equipment
"Victoria's Most Trusted Name"
NATIONAL
CHRYSLER DODGE
Both sides of 800 Block YATES ST. • 384-8174

Ready for Spring!
GREAT NEW SHIRTS
to lift the spirits!

DRESS SHIRTS
New spring dress shirts tailored by Arrow, D'Cinl 10.00
Dress knit shirts in fancy stripe patterns 13.00
Perma Iron and others, from 8.50
Tailored by Hathaway—100% cotton multi-stripe .. 11.00
New plain shades of camel and blue 11.50

TIES
For every new shirt there should be a new tie selected. Our large selection offers:
Imported Swiss Pure Silk Ties in assorted fancy and geometric patterns ..... 5.00 to 15.00
Liberty Pure Silk Paisley Pattern 8.50
Also plenty to choose from in Christian Dior, Hardy Amies, from 5.00
Aquamarine 4.00
Handwoven Wool Ties to complete the casual sports outfits, from 4.50

SPORT SHIRTS
Very fine 100% cotton imported from Switzerland. Long sleeves, navy and white, brown and white patterns, floral garden scene 22.50
Patterned double knit sports shirts by Hathaway in red and white, blue and white, and brown and white 16.50

Downtown
STORE HOURS:
9 a.m. to 5:30 p.m.
CHARGEX
W&J WILSON LIMITED
1221 Government Street 383-7177
(Opp. the Post Office)
City Parking Facility Tickets Validated Here

Top Soccer Teams All Post Victories

LONDON (CP) — The race for the English League First Division soccer title continued Saturday as the three leading teams won, leaving Manchester City in first place, four points ahead of Leeds United.

Manchester City won, 2-1, away to Everton whose full-back Tommy Wright put the ball into his own goal for the second time in a week. Freddie Hill scored City's second goal. Mike Lyons scored for Everton.

Jack Charlton celebrated his 600th appearance for Leeds United by scoring the only goal in Leeds' 1-0 victory over Coventry City.

Derby County won, 1-0, away to Tottenham Hotspur to stay in third place.

Manchester City now has 47 points from 33 games. Leeds has 43 points from 31 games.

Derby County shattered Tottenham's lingering title hopes on a goal from Alan Hinton on a penalty shot.

Liverpool kept fourth place by playing a goalless draw against Chelsea.

Arsenal, winners of the English League and Cup titles in 1971, appeared out of the running in the championship race after losing, 2-0, to Newcastle United. Malcolm MacDonald and Jim Smith scored for Newcastle.

Wolverhampton Wanderers jumped over Arsenal into fifth place by winning, 2-1, away against Southampton, which hardly had time to recover from its 7-0 loss to Leeds last week. Jimmy McCalliog put Wolves ahead and Gerry Taylor hit the winner after Mike Channon had equalized for Southampton.

Manchester United used newly-signed Ian Moore for the first time and he made an early repayment on his $520,000 transfer fee by scoring in United's 2-0 victory over Huddersfield. George Best was the other scorer as United surged to its first league win since Dec. 4.

Nottingham Forest had to contend with booing supporters after a 2-0 loss at home to Ipswich Town. Forest fans, angered by the sale of Moore, demanded the resignation of the club directors.

David Nish scored twice for Leicester City for a 2-0 victory over fading West Ham United.

CLUBS DRAW

The top four clubs in the Second Division all drew, to leave Millwall leading the race for elevation to the First Division.

In the big match in Scotland, Celtic, the First Division leader, drew, 1-1, with second-place Aberdeen. Third-place Rangers beat St. Johnstone, 2-0.

Celtic appears certain to win the Scottish league for the seventh consecutive season, a feat not achieved since the league was formed in 1874.

The Glasgow team has 47 points with eight games to play. Aberdeen has 42 points, with seven games left.

Henning Boel, Danish full-back, returned to the Aberdeen team after five months absence through injury and played a brilliant game. He kept a tight grip on Celtic star Bobby Lennox.

But Lennox shot Celtic into the lead in the 74th minute. Joe Harper levelled the score in the 82nd minute.

ENGLISH LEAGUE
Division I

Chelsea 0, Liverpool 0.
Everton 1, Manchester City 2.
Leeds 1, Coventry 0.
Leicester 2, West Ham 0.
Man. United 2, Huddersfield 0.
Newcastle 2, Arsenal 0.
Notts Forest 0, Ipswich 2.
Southampton 1, Wolverhampton 2.
Stoke 2, Sheffield United 2.
Tottenham 0, Derby 1
West Brom 1, Crystal Palace 1.

Division II

Birmingham 0, Queen's Park Rangers 0.
Burnley 3, Carlisle 1.
Hull 4, Fulham 0.
Middlesbrough 2, Oxford 1.
Millwall 1, Cardiff 1.
Norwich 1, Sunderland 1.
Orient0, Blackpool 1.
Preston 4, Portsmouth 0.
Watford 0, Bristol City 2.
Sheffield Wednesday vs. Charlton and Swindon vs. Luton postponed.

Division III

Bolton 3, Port Vale 0.
Brighton 2, Tranmere 0.
Bristol rovers 2, Mansfield 1.
Chesterfield 0, Barnsey 0.
Halifax 0, Oldham 0.
Plymouth 1, Notts City 1.
Rochdale 2, Blackburn 1.
Rotherham 0, Aston Villa 2.
Swansea 1, Bournemouth 2.
Wallsall 3, Bradford 0.
Wrexham 1, Torquay 2.

DIVISION IV

Barrow 0, Peterborough 2.
Cambridge 1, Doncaster 1.
Colchester 1, Aldershot 0.
Exeter 1, Lincoln 2.
Gillingham 0, Grimsby 1.
Reading 2, Northampton 1.
Scunthorpe 3, Bury 0.
Workington 1, Crewe 0.

SCOTTISH LEAGUE
Division I

Aberdeen 1, Celtic 1.
Airdrieonians 2, Falkirk 0.
Ayr 4, East Fife 0.
Clyde 0, Kilmarnock 3.
Dundee United 1, Partick 0.
Dunfermline 2, Hibernian 1.
Hearts 0, Motherwell 0.
Morton 2, Dundee 2.
Rangers 2, St. Johnstone 0.

DIVISION II

Berwick 2, Alloa 0.
Dumbarton 2, Cowdenbeath 1.
E Stirling 2, Brechin 1.
Forfar 2, Clydebank 1.
Montrose 0, Arbroath 0.
Queen of S 1, Albion 0.
Queen's Pk 2, St. Mirren 1.
Raith 0, Stranraer 0.
Stenhousemuir 0, Stirling 0.

IRISH LEAGUE

Bangor 2, Ards 4.
Cliftonville 0, Ballymena 0.
Coleraine 2, Derry 0.
Glentoran 2, Distillery 2.
Linfield 3, Crusaders 1.
Portadown 1, Glenavon 1.

CHELSEA STRIKER Tommy Baldwin seems to be getting the worst end of the shoe as Liverpool's Alec Lindsay swipes at the ball causing an unidentified Chelsea player to temporarily 'lose' his head. Action took place Saturday during match at Stamford Bridge in London. The Baldwin, who was actually backing into the play, did not get kicked. (AP)

Kathy Shares Golf Lead

HOUSTON (AP) — Steady Kathy Whitworth and tiny Judy Rankin, a pair of hardhitting Texans, tamed gusty winds Saturday with two-under-par 71s to move into a share of the lead at 140 after the second rounds of the $35,000 Ladies Professional Golfers Association Lady Eve tournament.

Jocelyn Bourassa of Shawinigan, Que., was eight strokes off the pace after a 75 Saturday. She was tied with four others at 148.

Canadians Reach Softball Semis

MANILA (CP) — Canada meets New Zealand today in the semi-final of the third world men's softball championships, following a 7-0 victory Saturday against Singapore.

Canada, led by the no-hit pitching of Bill Drennan, finished first in the elimination round with an 8-1 record in the 10-team round-robin elimination tournament.

Drennan also hit a two-run home run in the seventh inning for Canada, represented by Richmond Hill, Ont. Dynes.

The defending champion United States team edged the Phillipines, 1-0, to move into the other semi-final against Mexico, 5-0 winner against Hong Kong Saturday.

Three More Clubs Ready To Strike

BRADENTON, Fla. (AP) — Pittsburgh Pirates voted unanimously Saturday to support a proposed strike of major league baseball players if the pension dispute with club owners isn't settled by opening day.

Relief pitcher Dave Giusti, the Pirates' player representative, disclosed the team's vote after a meeting with Marvin Miller, council for the Players' Association.

In St. Petersburg, St. Louis Cardinals became the fifth major league club to vote in favor of supporting a strike. New York Mets earlier Saturday voted, 26-0, to take strike action. Chicago White Sox and Cincinnati Reds voted unanimously earlier to strike if necessary.

Shortstop Dal Maxvill, the Cards' player representative, said the team voted 35-0 to authorize a strike call. He said only members of the Players' Association were allowed to vote.

Miller is touring major league baseball training camps and asking for a vote of support in his pension battle with the owners.

The present pension agreement between the owners and the association expires March 31.

Jets Sign Quarterback

LOCK HAVEN, Pa. (AP) — Mike Packer, Lock Haven State College quarterback for the past three years, has signed as a free agent with New York Jets. The 215-pound quarterback will report to the National Football League club's training camp at Hofstra University. While at Lock Haven, Packer completed 331 of 679 passes attempted for 4511 yards and 36 touchdowns in 23 games.

NOW! Your Choice of SWINGING OR SLIDING DOORS

AS LOW AS $3363
240 Six, 105.5" W.B. Regular Van
PETER POLLEN FORD
YATES AT COOK 384-1144

1972 ALL NEW MID-ENGINE "914"
PORSCHE

YOU BETTER BELIEVE IT!
Not $8,000
Not $6,000
You tell them Roy . . .

BRUCE PASSMORE
President

IMAGINE THE EXCELLENCY OF PORSCHE AT THIS PRICE . . .

FEATURES:
- Five-Speed Gearbox
- Fuel Injection
- 4-wheel disc brakes
- Built-in roll bar
- 16 cu. ft. trunk space as standard equipment

TEST DRIVE ONE BEFORE YOU BUY ANY NEW CAR!

IT'S TRUE! Would You Believe ONLY $4695
For a Brand New 1972 Porsche

ROY PASSMORE
Sales Manager

Speedway MOTORS LTD.
VOLKSWAGEN
971 YATES at VANCOUVER ST. • VICTORIA, B.C. • Phone 385-2415
VANCOUVER ISLAND'S EXCLUSIVE PORSCHE DEALER

SIMPSONS-SEARS AUTOMOTIVE CENTER

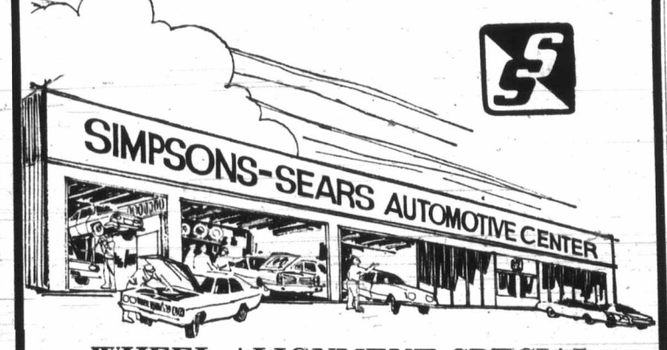

WHEEL ALIGNMENT SPECIAL
3 Days to Save — Monday, Tuesday, Wednesday

Sale Price 5.99
Parts and Additional Labour Extra. Most U.S. and Canadian-Made Cars Only.

You Should Check Your Alignment at Least Once a Year!

If your wheels are out of alignment, it's costing you money. And, it could be dangerous! For easier steering, better driving control, longer tire life and a better ride, let us correct caster and camber and adjust toe-in.

Simpsons-Sears Carries a Large Stock of Parts Necessary For Complete Front End Repairs

Simpsons-Sears, Hillside: 3190 Shelbourne Street
Lots of Free Parking . . . No Tickets, No Time Limit!

2968 DOUGLAS
ANNUAL SPRING

TIRE SALE
BUDGET TERMS — MARCH 10-25
OK Tire Stores ½ Block South of Mayfair
Your Spring TRACTION Centre

4.95 FOR 2nd TIRE
1st LINE REGULAR STOCK
EXAMPLE
(F78-14)
775x14 4 Ply W.S.W.

OUR PRICE	2ND TIRE PRICE	2 TIRES
37.95	4.95	42.95

TRADES OFF CAR REGARDLESS OF CONDITION

B.F.Goodrich

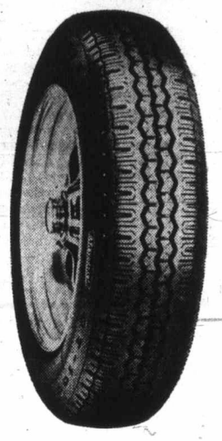

RADIAL 4.95
2ND TIRE
155-15
(Volks Beetle)

EXAMPLE—1ST TIRE	45.70
2ND TIRE	4.95
2 TIRES	50.65

LIMITED STOCK — BUY NOW!

WHEEL ALIGNMENT
4.95 Regular 9.95
(By Appointment — Most American Cars)

B.F.Goodrich

MOST SIZES
Silvertown 660

PAY DAY TERMS
HI SPEED WHEEL BALANCING
4.95
A Pair

WESTERN OK TIRE STORE
2968 Douglas St.
John Ciceri, Operator
OK DOUGLAS ST BURNSIDE GORGE RD HILLSIDE AVE.

Santa Anita

McMahon H Wins Handi

AP-UPI

ARCADIA, Calif. — Donald Pierce rode Triple Bend to victory by a head over favored Cougar II in the $170,000 Santa Anita Handicap Saturday in a race marred when a horse broke through the infield railing at the start, throwing his rider.

Buzkashi got out of the gate from the pole position, then suddenly ducked into a temporary railing, throwing jockey Eddie Belmonte to the track. Belmonte escaped injury. Buzkashi suffered badly skinned forelegs but had no broken bones.

Triple Bend, Frank McMahon's four-year-old son of Never Bend, dueled Unconscious for the lead through most of the 1¼ mile race.

Cougar II, the 4-5 favorite of the crowd of 58,228, charged on the outside in the stretch, but Triple Bend hung on for his fourth victory in six starts this year. Unconscious finished third, 1¼ lengths back.

Pierce, riding his fourth winner of the day and recording his fourth Santa Anita Handicap victory, guided Triple Bend at 119 pounds to a clocking of 2:00 on the fast track.

First Race — $8,000, claiming, four-year-olds and up, six furlongs: Moat of Souls (Pincay) $11.20 $6.80 $4.80.

Second Race four-year-olds a Derabot (Usser Cut It Out (Be Thrill of Victor Also ran: Dr. Thrust, Fiddler Time 1:10 3-5. Daily Double

Third Race three-year-olds, teenth miles: Morgan Hill (D. Pierce) G. P. Esq. (Gr Aster Place (Si Also ran: Fl Won, Dorreno.

Fourth Race three-year-olds, Goelie (A. Pinc Brennan (Usser Old Beat (Gran Also ran: B Best Performar Dusty John, Lit lie's Star. Tim

Fifth Race four-year-olds a half furlongs: tu Capacitator (D. Pierce) Triple Axe (She Efa (Lambert) Also ran: De II, Sitka D., Sp ern Thong, Ra 1:13 1-5. Exacta paid $

Sixth Race four-year-olds a sixteenth miles: Royal Khalwar (Pincay) Dr. Jerry (Harr Royal Comrade Also ran: Los Wind, Delver, D Hesitation. Time

Seventh Race ance, four-year and one-half furl Miles Tyson (D. Pierce) Quiet Star (Vale Jig Dancer (Cor Also ran: Ga Tamochere, Keil Juice, Whittingh

Eighth Race Anita handicap, up, one and one- Triple Bend (D. Pierce) Cougar II (Shoe Unconscious (Co Also ran: Buz Vic, The Field. T

Ninth Race four-year-olds an eighth miles, tur Nashua Road (Ussery) Glamor Kid (La Joans Bo (Corde Also ran: Courage, Balko, sole, Spot TV. Ba 1:49 4-5. $5 exacta paid Attendance 58. $5,563,575.

Russian Cracks Record Twice

GRENOBLE, France (AP) — Victor Saneev of Russia twice bettered his world indoor record Saturday in winning the triple jump as the European track and field championships got under way.

On his fifth attempt, Saneev jumped 55 feet, 8¼ inches, bettering the mark of 55 feet, 7¾ inches, he had held since 1970. On his sixth and final try he did 55 feet, 7¾ inches.

Juvenile So

Results of matches played Saturday in the Lower Island Juvenile Soccer Association:

DIVISION IV "A"
Gorge FC 1, Gordon Head Cosmos 0.
Royal Oak Pharmacy 1, Matthews Heating 0.
DIVISION IV "B" AND "C"
District Cup, third round
Peninsula Cougars 6, Gorge Canadians 0.

DIVISIO
Lake Hill Bulld University Hei Club 0.
DIVISIO
Oak Bay Offi Lions 0.
DIVISIO
Peninsula Ro Fuca United 0. Victoria Optr Bay 0.
Vickery Constr Optimists 1.

Dolphins Lay For New Sea

President Sam Taylor and head-coach Frank Hindle will have the same coaching staff helping them in Victoria Dolphins' second season in the B.C. Big Four Junior Canadian Football League.

Garry Andrews will again handle defence backs, Joe Kurylo will work with defence lineman and Roy Vollinger will be in charge of the offence linemen.

Taylor was returned as president at the recent club elections. Harold Tang and Pat Frumento were elected vice presidents, Ken Stokes got the secretary-treasurer's job, Bob Bird was named manager and Dr. Kirby Moysey, Bob Morton, Paul Chalmers, Bruce Wilton, Bob Gray and Helene Hope won directorships.

Trainers will man and Bill M Two players son's team ha to the B.C. ment camp ne terback Greg and lineback Goede, 18, ex the camp along nile players player from land.

Ends Mark Munch of Sa linemen Steve Rocky Robson Timbermen, li Cooey of Mustangs and Utley of Oak Construction nile players in terback Christ the bantam Oa was the other getting an invi

A FEW ONLY REAL SAVING

DEMONSTR AND FLOOR MO
dimp

A FEW PORTABLE BASEBOARD AND FAN HEATERS AVAILABLE AT SPECIAL PRICES.

RADIAN ELECTRIC P
Here are special a limited number of permanently oil clean, thermosta trolled. Act now a size to suit your roo Operating costs monthly.

Open Saturday 9 a.m. to 1 p.m.
PANELEC ELE HE
833 Fort Street 382

Santa Anita

McMahon Horse Wins Handicap

AP-UPI

ARCADIA, Calif. — Donald Pierce rode Triple Bend to victory by a head over favored Cougar II in the $170,000 Santa Anita Handicap Saturday in a race marred when a horse broke through the infield railing at the start, throwing his rider.

Buzkashi got out of the gate from the pole position, then suddenly ducked into a temporary railing, throwing jockey Eddie Belmonte to the track. Belmonte escaped injury. Buzkashi suffered badly skinned forelegs but had no broken bones.

Triple Bend, Frank McMahon's four-year-old son of Never Bend, dueled Unconscious for the lead through most of the 1¼ mile race.

Cougar II, the 4-5 favorite of the crowd of 58,228, charged on the outside in the stretch, but Triple Bend hung on for his fourth victory in six starts this year. Unconscious finished third, 1¼ lengths back.

Pierce, riding his fourth winner of the day and recording his fourth Santa Anita Handicap victory, guided Triple Bend at 119 pounds to a clocking of 2:00 on the fast track.

First Race — $8,000, claiming, four-year-olds and up, six furlongs:
Moat of Spoils (Pincay) $11.20 $6.80 $4.80
Foskel (Shoemaker) 9.60 4.40
Royal Okie (A. Pineda) 4.20
Also ran: Eager Eagle, Roy of Tudor, Prince Guerrero, Donut Trent, Sweetoff, Better News, Encyclical, Sir Larry Jay. Time 1:09 1-5.

Second Race — $5,500, claiming, four-year-olds and up, six furlongs:
Derabot (Ussery) $5.00 $3.20 $2.40
Cut It Out (Belmonte) 3.60 2.80
Thrill of Victory (Lambert) 3.40
Also ran: Dr. Hark, Duster, Bold Thrust, Fiddler's Boy, Big Chance. Time 1:10 3-5.
Daily Double paid $33.80.

Third Race — $9,000, allowance, three-year-olds, one and one-sixteenth miles:
Morgan Hill (D. Pierce) $11.00 $5.60 $3.20
G. P. Esq. (Grant) 5.20 3.40
Astor Place (Shoemaker) 4.00
Also ran: Flying King, Patient Won, Dorreno. Time 1:43 1-5.

Fourth Race — $8,000, allowance, three-year-olds, six furlongs:
Goelie (A. Pineda) $19.40 $6.80 $4.80
Brennan (Ussery) 3.60 2.80
Old Beat (Grant) 5.40
Also ran: Better Believe Me Best Performance, Gallant Eagle, Dusty John, Little Joe Ribot, Christie's Star. Time: 1:09 4-5.

Fifth Race — $15,000 allowance, four-year-olds and up, six and one-half furlongs, turf:
Capacilator (D. Pierce) $10.20 $4.60 $3.00
Triple Axe (Shoemaker) 3.80 2.80
Efa (Lambert) 2.80
Also ran: Delaware Chief, Swat II, Sitka D., Spicey Roman, Northern Thong, Rai de Soleil. Time: 1:13 1-5.
Exacta paid $138.50.

Sixth Race — $12,000 claiming, four-year-olds and up, one and one-sixteenth miles:
Royal Khalwar (Pincay) $4.40 $3.40 $2.60
Dr. Jerry (Harris) 11.20 6.00
Royal Comrade (D. Pierce) 4.80
Also ran: Lost At Sea, Priceless Wind, Delver, Dough King, Without Hesitation. Time: 1:43.

Seventh Race — $15,000 allowance, four-year-olds and up, six and one-half furlongs, turf:
Miles Tyson (D. Pierce) $5.40 $4.00 $3.00
Quiet Star (Valenzuela) 4.80 3.20
Jig Dancer (Cordero) 3.20
Also ran: Galant Prince II, Potamochere, Kelly's Caper, Orange Juice, Whittingham. Time: 1:13 4-5.

Eighth Race — $125,000 Santa Anita handicap, four-year-olds and up, one and one-quarter miles:
Triple Bend (D. Pierce) $6.80 $2.80 $2.20
Cougar II (Shoemaker) 2.80 2.20
Unconscious (Cordero) 2.40
Also ran: Buzkashi, Loud, Vegas Vic, The Field. Time: 2:00.

Ninth Race — $15,000 allowance, four-year-olds and up, one and one-eighth miles, turf:
Nashua Road (Ussery) $9.00 $4.00 $2.60
Glamor Kid (Lambert) 5.60 3.60
Joans Bo (Cordero) 2.60
Also ran: Sagebrush, Bold Courage, Baiko, Enoc-A-Nee, Pausole, Spot TV, Brave Bicouli. Time: 1:49 4-5.
$5 exacta paid $117.50.
Attendance 58,228. Mutuel handle $5,563,575.

Russian Cracks Record Twice

GRENOBLE, France (AP) — Victor Saneev of Russia twice bettered his world indoor record Saturday in winning the triple jump as the European track and field championships got under way.

On his fifth attempt, Saneev jumped 55 feet, 8¼ inches, bettering the mark of 55 feet, 7¼ inches, he had held since 1970. On his sixth and final try he did 55 feet, 7¾ inches.

Heard . . . catches Blocker

Heard Overtakes Blocker, Trevino Just Stroke Away

ORLANDO, Fla. (AP) — Jerry Heard came from four strokes off the pace Saturday with a scrambling 70 and tied faltering Chris Blocker for the third-round lead in the $150,000 Florida Citrus Open golf tournament.

The husky, hard-hitting Block, who held a four-stroke lead starting play on the cool and cloudy day, could manage only a 74 for a total of 207.

Lee Trevino bolted into contention with a 69-three under par on the 6877-yard Rio Pinar Country Club course — and was just one stroke away at 208.

"The old Mex is going to bite 'em pretty quick," warned the grinning Trevino, 1971's Athlete-of-the-Year.

NEW PUTTER

Jimmy Jamieson, one of the first to get away, used a brand new putter to bolt out of the pack with a stunning 63, nine under par and matching the course record set just the day before by David Graham. He was alone at 209.

"That's the amazing thing," Trevino said. "Here's a man who just barely made the cut and now he's in position to win the golf tournament. It's gonna be interesting, that final round."

Sam Adams, a rookie left-hander, and Leonard Thompson, each with a 67, were at 210, leaving six players within three strokes of each other going in the final 18 holes.

SNEED AT 212

Sam Snead, the 59-year-old marvel, had a shot at the whole thing until he finished bogey-bogey for a 73 and 212.

Graham, the Aussie rookie who set the course standard with his 63 in Friday's round, knocked himself out of contention with a 41 on the front side. He finished with a 75-213.

Jack Nicklaus had a 70 for 212. Gary Player of South Africa took a 71-215.

Arnold Palmer missed the cut for the final two rounds when he had a 75 in Friday's play.

"It was an up and down round," said the 24-year-old Heard, one of the young lions moving into a dominant position on the tour.

"I hate to say it, but I was hitting the ball from tee to green just awful. But I let a tournament get away from me a few weeks ago when I was hitting it as good as I can and wasn't scoring.

FAST CLOSE

"I guess I've got it going in the right direction now," he grinned. "I'm hitting it awful and scoring good."

He had a couple of three-putts, hit a root one time, made birdie from a bunker and generally scrambled through the 14 holes and was level with par with three birdies and as many bogeys.

Then he birdied the par-five 15th hole from eight feet and ran in a 25-footer on the final hole to pull into a share of the lead.

"I got a little unnerved out there," admitted Blocker, a 31-year-old who scored his only tour victory in the 1970 Magnolia Classic.

Blocker, matched two bogeys with as many birdies going out, then drifted back with consecutive bogeys on the 11th and 12th. He missed the green on the 11th and three-putted the 12th.

And he missed major opportunities to get the strokes back on the 15th and 16th, failing on an eight-foot putt on the 15th and missing a three-footer on the 16th hole.

Trevino swept into contention with consecutive birdies on the 15th and 16th holes. He two-putted from off the green on the par-five 15th and did a victory dance after holing a 25-foot putt on the 16th.

Chris Blocker	67-66-74—207
Jerry Heard	70-67-70—207
Lee Trevino	68-71-69—208
Jim Jamieson	73-73-63—209
Sam Adams	72-71-67—210
Leonard Thompson	70-73-67—210
George Archer	70-70-71—211
Bruce Crampton	72-70-69—211
George Johnson	69-73-70—211
Jerry McGee	69-74-68—211
Bob Murphy	76-66-69—211
Kermit Zarley	74-66-71—211
Tommy Aaron	68-73-71—212
Tommy Bolt	69-72-71—212
Bob Charles	73-73-66—212
Charles Coody	70-70-72—212
Dale Douglass	68-71-73—212
Rod Funseth	69-74-69—212
Bob Goalby	72-69-71—212
Don January	71-71-70—212
Bobby Mitchell	66-78-68—212
Jack Nicklaus	70-72-70—212
Les Peterson	73-69-70—212
Dan Sikes	73-72-67—212
Sam Snead	70-69-73—212
Chuck Courtney	73-70-70—213
David Glenz	71-69-73—213
David Graham	75-63-75—213
Babe Hiskey	68-70-75—213
John Jacobs	70-76-67—213

Roughriders Sign Receiver

REGINA (CP) — Saskatchewan Roughriders of the Western Football Conference announced the signing of Carlis Harris, 24, from Idaho State University.

The club described Harris, 5-foot-10 and 170 pounds, as a "fine wide receiver and kick-off return specialist." He also at times has played as a running back.

Yarrows Unbeaten

DUNCAN — Victoria Yarrows were the only undefeated team Saturday in the first day's play in the Vancouver Island bantam girls basketball championship here.

Yarrows whipped Saanichton Peninsula, 58-17, and defeated Campbell River, 46-36, in the two-day, five-team, round-robin event.

In other games, Duncan downed Nanaimo, 42-21; Campbell River beat Duncan, 42-36; and Nanaimo eliminated Saanichton with a 31-30 decision.

Winner of the Island tourney advances to the B.C. championship next weekend in Salmon Arm.

Champion Wins

LILLE, France (AP) — European middleweight boxing champion Jean-Claude Bouttier of France stopped Ruben Arocha of Argentina in the fifth round of their scheduled 10-round bout Saturday night. Arocha's manager threw in the towel at the same time the referee was stopping the fight.

Rollick Reaches Finals Of Two Shuttle Events

TORONTO (CP) — Bruce Rollick of Vancouver advanced to the singles and men's doubles finals of the Canadian closed badminton championships Saturday.

Rollick moved into the singles showdown with at 15-9, 15-3 win over Mike Epstein of Vancouver.

Then he combined with Rolf Patterson of Vancouver to beat Jim Lynch and Dave Charron of Toronto in a doubles semi-final.

The finals will be played today. Rollick's singles opponent will be Wayne MacDonnell of Vancouver, who upset Jamie Paulsen of Calgary, 15-7, 2-15, 15-10. Paulsen and Yves Pare of Montreal won the second men's doubles semi-final, 15-11, 4-15, 18-14, over Raphi Kanchanarari and Channarong Ratangsean-Suang of Calgary.

In women's play, Nancy McKinley of Toronto downed Susan Cutmore of Calgary, 11-2, 11-8, while Barb O'Brien of Ottawa defeated Rollick's wife, Judi, 10-12, 11-5, 11-5, in the semi-finals.

Mrs. Rollick and Mimi Nilsson of Vancouver advanced to the women's doubles final with a 15-4, 15-4 victory over Jenifer Dakin and Miss McKinley.

Marge Shed and Barbara Weleh of Toronto won the other women's doubles semi-final, beating Jane Youngberg and Barbara Nash of Vancouver 15-6, 15-5.

Juvenile Soccer Scores

Results of matches played Saturday in the Lower Island Juvenile Soccer Association:

DIVISION IV "A"
Gorge FC 1, Gordon Head Cosmos 0.
Royal Oak Pharmacy 1, Matthews Heating 0.

DIVISION IV "B" AND "C"
District Cup, third round
Peninsula Cougars 6, Gorge Canadians 0.

DIVISION V "A"
Lake Hill Builders 4, Gorge FC 0.
University Heights Esso 1, Boys' Club 0.

DIVISION V "B"
Oak Bay Optimists 1, Peninsula Lions 0.

DIVISION V "C"
Peninsula Rovers 1, Juan de Fuca United 0.
Victoria Optimists 1, Cordova Bay 0.
Vickery Construction 6, Evening Optimists 1.
Lake Hill Wings 3, Esquimalt Metro Toyota 0.

DIVISION VI "A"
Cordova Bay Royals 3, Esquimalt Lunt Design 1.

DIVISION VI "B"
Peninsula Wanderers 2, Evening Optimists 1.
Oak Bay Optimists 2, Peninsula Prowlers 1.
Parker Johnson 6, Lake Hill Lions 2.

DIVISION VI "C"
Gorge Canadians 7, Evening Optimists 0.
Yakimovich Construction 2, Peninsula Eagles 2.

DIVISION VII "A"
B. C. Cup final
Lake Hill Tigers 4, Evening Optimists 0.

DIVISION VII "B"
Esquimalt Legion 2, Lake Hill Falcons 0.

DIVISION VII "C"
Peninsula Rangers 2, Evening Optimists 1.
Evening Optimists 3, Esquimalt Aqua Pacific 0.
Peninsula Firefighters 1, Langford Legion 91 1.

DIVISION VIII "A"
Oak Bay Spartans 2, Lake Hill Gillespie Electric 0.
Evening Optimist Golds 2, Langford Legion 1.

DIVISION VIII "C"
Gordon Head Teamsters 2, Saanich Cubs 1.
Cadboro Bay Buccaneers 3, Oak Bay Optimists 8D 2.
Lake Hill Gallaugher Home 0, Oak Bay Optimists 0.

DIVISION VIII "D"
Gordon Head Cosmos 2, Lake Hill Tigercats 0.
Lake Hill Rams 2, Evening Optimist Blues 1.

DIVISION VIII "E"
Juan de Fuca FC 0, Esquimalt Lions 0.
Rados Finishers 2, Cordova Bay Cougars 0.

Boxing Club Pads Division III Lead

	P	W	L	T	F	A	Pts
London Box	17	15	0	2	55	10	32
Castaways	15	11	2	2	49	21	24
Oak Bay	17	10	5	2	52	24	22
Stein	16	6	6	4	33	34	16
Bros. Lake	16	5	8	3	36	29	13
Wm. Head	16	4	9	3	27	41	11
E. Saanich	16	2	11	3	17	50	7
Falcons	15	0	12	3	19	76	3

London Boxing Club increased its lead in Division III and third-place Oak Bay closed the gap a little on second-place Castaways when the Victoria and District Soccer League caught up on two postponed matches Saturday.

With two goals from Dave Way and another from Luci Zambrani, London Boxing Club downed East Saanich, 3-1, at Beacon Hill Park. Reg Underwood got the East Saanich goal.

Keith Peters, Keith Dixon and Bill Scott scored for Oak Bay, which blanked Stein Construction, 3-0, also at Beacon Hill Park.

The District League will play a full schedule of matches today.

Cosmos Win Puck Semis

Victoria Cosmopolitans defeated Racquet Club Kings, 5-2, Thursday night at Victoria Racquet Club to win the Vancouver Island pee wee pup hockey semi-final series.

Cosmopolitans opened the two-game, total-goal series Monday with a 1-0 victory at Memorial Arena.

Thane Pipes scored twice for the winners. Gordie Taylor, Torrie Robertson and Larry Farley completed Victoria's scoring. Dave Achtem and Garth Stoll scored for Kings.

Victoria and Saanich Braves will meet in a best-of-three final for the Lower Island title starting next week.

Dolphins Lay Plans For New Season

President Sam Taylor and head-coach Frank Hindle will have the same coaching staff helping them in Victoria Dolphins' second season in the B.C. Big Four Junior Canadian Football League.

Garry Andrews will again handle defence backs, Joe Kurylo will work with defence lineman and Roy Vollinger will be in charge of the offence linemen.

Taylor was returned as president at the recent club elections. Harold Tang and Pat Frumento were elected vice presidents, Ken Stokes got the secretary-treasurer's job, Bob Bird was named manager and Dr. Kirby Moysey, Bob Morton, Paul Chalmers, Bruce Wilton, Bob Gray and Helene Hope won directorships.

Trainers will be Ralph Leeman and Bill Mitchell.

Two players from last season's team have been invited to the B.C. Lions' development camp next month. Quarterback Greg Gardner, 17, and linebacker Hans De Goede, 18, expect to attend the camp along with six juvenile players and a bantam player from Vancouver Island.

Ends Mark Taylor and Jack Munch of Saanich Hornets, linemen Steve Ludvigson and Rocky Robson of Cowichan Timbermen, lineman Pat McCooey of James Bay Mustangs and lineman Brian Utley of Oak Bay Farmer Construction were the juvenile players invited and quarterback Christie Sinclaire of the bantam Oak Bay Invaders was the other Island player getting an invitation.

SAVE $5.00
Tune-up
$19.95 4 & 6 cyl
$24.95 8 cyl
10 Point engine tune-up. Parts and labour included.
Mon. - Tues. Only
Kmart
TIRE & AUTO CENTRE
UNIVERSITY HEIGHTS SHOPPING CENTRE
477-5113
OPEN DAILY 'TIL 10 P.M.

P.D.Y. FOOD CENTRE
CRAIGFLOWER and TILLICUM
Prices Effective Sun., Mon., Tues., Wed. March 12, 13, 14, 15
WEEKDAYS 9 to 9; SUNDAYS 10 to 7
We Reserve the Right to Limit Quantities
SWIFT CANNED HAM Reg. 1.85, 1½-lb. TIN 1.39
SWIFT BULK WIENERS Reg. 53c lb. 43c
EVERSWEET 6-oz. COOKED HAM Reg. 69c pkg. 2 PKGS. 1.00
GOVERNMENT INSPECTED BEEF LIVER Reg. 75c lb. 49c
THE TEA TEA BAGS Reg. 1.69, 120 BAGS 1.29
TULIP CANNED BACON Reg. 99c 1-lb. TIN 79c
PACIFIC MARGARINE Reg. 28c lb. 4 lbs. 89c
CRISCO OIL Reg. 1.29, 38-oz. BOTTLE 89c
COUNTRY CORN FLAKES Reg. 31c pkg. 4 PKGS. 89c
SCOPE FAMILY SIZE MOUTHWASH Reg. 1.59 ea. 99c
CALIFORNIA LARGE STALK CELERY Reg. 35c ea. 25c
FANCY RED DELICIOUS APPLES Reg. 69c, 4-lb. BAG 49c

SUBURBAN
107 H.P. V6
CAPRI
Ford of Europe
386-6131

NATIONAL
MORE CAR FOR YOUR MONEY
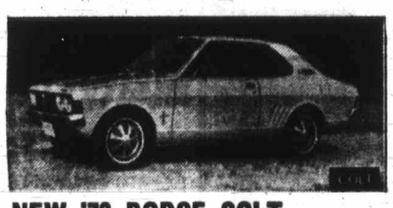
NEW '72 DODGE COLT
MADE IN JAPAN . . . 100 h.p. Hemi-Engine and adjustable Steering Column.
FULL PRICE $2297 2-DOOR COUPE
Delivered Victoria
$63 down $63 per month 48 months on approved credit
Dodge CHRYSLER dodge trucks SALES/SERVICE
NATIONAL

NEW '72 DODGE DART
FULL PRICE $2998
2-Door Coupe
Over 40 Darts Now in Stock to Choose From
"Victoria's Most Trusted Name"
NATIONAL CHRYSLER DODGE
Both sides of 800 Block YATES ST. • 384-8174

PLIMLEY
EXPERIENCE • INTEGRITY • SERVICE
For Specialized Service on
• AUSTIN • MG • ROVER
• TRIUMPH • JAGUAR
Special
MINI AUSTIN BRAKE RELINE
MARCH ONLY $30.00 PARTS and LABOR
FREE INSPECTION
"YOUR SPORTS CAR HEADQUARTERS"
AT PLIMLEY ON YATES 382-9121

A FEW ONLY AT REAL SAVINGS
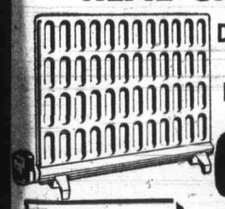
DEMONSTRATOR AND FLOOR MODELS
dimplex
A FEW PORTABLE BASEBOARD AND FAN HEATERS AVAILABLE AT SPECIAL PRICES.
RADIANT ELECTRIC PANELS
Here are special savings on a limited number of these units, permanently oil filled, safe, clean, thermostatically controlled. Act now and pick the size to suit your room or home. Operating costs from $2.00 monthly.
Open Saturday 9 a.m. to 1 p.m.
PANELEC ELECTRIC HEATING
833 Fort Street 382-7251

Public Administrator Could Spruce Up Vancouver General

Why Doesn't Loffmark Make Use of Hospital Act?

By JOHN MATTERS
Colonist Medical Reporter

Health Minister Ralph Loffmark surely must have startled many British Columbians when he disclosed in the Legislature the case of a Nevada woman having heart surgery at Vancouver General Hospital.

As the minister put it so well, what was exceedingly annoying about that case was that she was having surgery while the taxpayers of B.C. were sending a citizen of this province to Montreal for a similar operation beacuse he could not be accommodated at Vancouver General.

Loffmark's annoyance was justified. The subsequent whining of the Liberals about B.C.'s moral obligation to treat every ailing person with humanity and generosity was not addressing the central argument.

The health minister indicated there was a degree of mismanagement at Vancouver General. Whether the doctors or the hospital administration are to blame makes little difference — they're in the same bag.

To his credit, Loffmark has become known throughout the province, and possibly the country, as a man who has taken his appointment literally.

Evidence of his interest has been his references over the years to Vancouver General's oversights and internal problems. In addition to making such public statements, he also has been very busy reshaping the law that his department administers.

One such peice of law gives Loffmark the power to dismiss any hospital administrator or hospital board if he considers it in the public interest.

A public administrator who might be appointed, according to amendments to the Hospital Act adopted in 1970, assumes exclusive powers in the institution's management.

If the affairs of Vancouver General are as bad as the minister has indicated they are, he should at once appoint such an administrator.

If the minister doesn't apply Section 44 of the Hospital Act in the case of Vancouver General, the public can assume that the hospital, which had often behaved imperiously, has straightened out its affairs and that the $40 million in public funds it spends each year is handled wisely.

Guild Wants Canadian Ships

The Canadian Merchant Service Guild has gone to bat again for Canadian shipbuilders.

Gord Mercer, guild representative in Victoria, said Saturday the lack of federal aid to shipbuilders is one of the main concerns of the union.

It was brought up at the third national convention of the guild which wound up Friday in Montreal.

While the federal government has been conducting studies of the marine trade, it has done little to help Canadian shipbuilders and ship operators find a competitive position in world trade, Mercer said.

He said delegates voiced concern on this point.

Guild officials have been instructed to press the government for changes in the Canada Shipping Act that would limit trade in Canadian coastal waters to Canadian-built and Canadian-manned ships.

Resolution were also passed urging the governmnt to upgrade and institute federal policies which would improve the position of seafarers, as well as strenthening the Canadian economy.

A statement issued by Mercer included this other point:

"The guild is aware of federal subsidies granted for shipbuilding in Canadian yards and the fact that after these vessels are in service, refits and repairs are carried out in yards other than Canadian."

This, the statement said, necessitated "Canadian steamship inspectors to carry out their duties in foreign-going yards to ensure the Canadian standards of inspection are met."

Highrock School Play Festival Highlight

By BERT BINNY

If Women's Lib seemed to be an important consideration at the Greater Victoria Schools Drama Festival Friday night, it was not apparent Saturday. (See earlier story, Page 25.)

Once again there were two plays and, once again, the audience was sparse. But those who were on hand derived a great deal out of entertainment from the program and particularly from Highrock school's Childhood by Thornton Wilder.

But first came Genesis presented by North Saanich junior high.

There are three characters, Eve, Cain and Abel and three speech choruses.

Adjudicator Clara Hare described Genesis as "a very difficult play" there was "less in it to work with" than in Childhood. Of the two choruses the one which should have been stronger the spirits of a higher order were actually weaker but the unidentified leader of the second chorus was commended for a particularly efficient performance.

The third chorus consisted of four devils, all girls. They were praised for their movement and vocal effects.

As Eve, Marnie Exford was noted as a "strong actress" but her role called for considerably more differing emotions than she showed. Daryl Wingerter, as Cain, displayed a "strong personality."

Highrock's Childhood was deservedly well received by the audience and the adjudicator highly commended Mickey Odowichuk, playing the Father, for "an excellent job excellent concentration, natural delivery and good tone. He established his character from the very start."

The children, played by Meghan Lindsay, Jennifer Kezere and Steve Fairbairn were vocally "very good" but they had trouble in knowing what to do with their hands. Mrs. Hare suggested hand props would solve this problem.

As the mother, Laurie Rossiter was better in the latter phase of her part.

The adjudicator praised the lighting and costumes but suggested more mime on the part of the players was required.

Christ Church Cathedral

Four-Course Sunday

Four courses will be given for members of Christ Church Anglican Cathedral at Parish Education Day today.

The day begins with the 9.30 a.m. parish eucharist in the church hall and lasts until 3 pm.

Leaders of the courses will be Dr. Rae Patton, visiting professor of chemistry at UVic, Bishop Stanley Steer, social worker Reg Clarkson and Rev. Walter Donald of the cathedral.

Patton will deal with the relation between the scientific enterprise and the religious one. His theme will be that science is a religious activity because the endeavors of scientists are another way of seeking God.

Donald will give a course under the title Let Go and Let Love which will deal with the parent-child relationship and how to improve it.

Steer's course on Christ, the Christian and the Church, will look into this relationship.

Clarkson will discuss the development of the idea of Social Justice and the Role of the Church in Seeking This Goal. The Croll Report on Poverty will be part of the discussion and a panel of the poor will give their views.

VICTORIA GLASS
ALUMINUM WINDOWS
360 BAY
388-4811 388-4141

VIEW ROYAL
FIRE PROTECTION DISTRICT
THE 24th ANNUAL GENERAL MEETING OF THE ABOVE WILL BE HELD ON MONDAY, MARCH 20th AT 8 p.m. IN THE FIRE HALL 280 ISLAND HIGHWAY.

'72 MERCURY MONTEGO
A totally new car with wider track. New suspension. Choice of 6 cylinder or V8. Luxury in a size that fits today's life style.
SUGGESTED RETAIL FROM $3473 F.O.B. VICTORIA
BUDGET YOUR PURCHASE WITH FORD MOTOR CREDIT CORPORATION
SUBURBAN MOTORS
3377 DOUGLAS AT SAANICH RD 386-6131

PEARSON
NEXT RED LION
SELLS
3.5 — OUTBOARDS — 150
CHRYSLER

NOTICE OF ANNUAL MEETING
COMMUNITY CHEST
OF GREATER VICTORIA
The Annual Meeting of the Community Chest of Greater Victoria will be held on Wednesday, March 15, 1972 at 7 P.M. in the Old Forge, Strathcona Hotel, 919 Douglas Street.
Business will include the election of Officers and Directors and the presentation of Annual Reports of Standing Committees.
Any individual over the age of 18 years, or an incorporated company, having contributed not less than one dollar to the 1971-72 United Appeal, qualifies for membership in the Community Chest and is entitled to be present and vote at the Annual Meeting.

EATON'S
Hearing Aid Centre
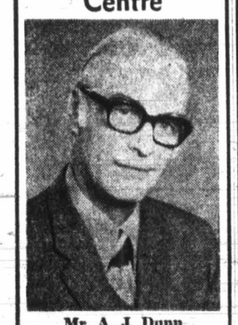
Mr. A. J. Dunn
As announced by the Government of British Columbia, Eaton's now has hearing aids, completely fitted for
50.00
Also Unitron—The hearing aid that dispenses without the trouble and cost of buying new batteries. Eaton's Hearing Aid Centre also gives hearing tests and regular service and repairs on all types of aids. Come in and see Mr. Dunn or phone today . . . 382-7141.
Eaton's Hearing Aid Centre
4th Floor at the Elevator

Tone Britton's Nature Cut Puts The Bloom of Health in your Hair!
"It's time to blossom out with the easiest, breeziest haircut you've ever enjoyed," said Tone Britton. He created this fresh, breezy look especially for the busy woman who wants maximum style with minimum care!
With the Nature Cut no teasing is necessary and little hairspray is used. Your hair can breathe again! Come in today for The Nature Cut.
Unbeatable Combination
The Nature Cut plus Fermodyl
Charge it at
EATON'S
Beauty Salon, Fifth Floor

EATON'S
Store Information 382-7141
Downtown
Shop Daily 'til 5:30 p.m.

Wallace lets liberated feet walk easy
Your total life shoe from Wallace; it's going to become a part of you. Shoes with a lot of give. Flexible, supple, easy on your feet. Springtime soft to let you tread gently through your fast paced days and elusive nights. Easy-going everywhere, everyday. Altogether chic, free, fashion spirited. Up dated styles to give your soles a lift above the common ground. Most are not only barefoot comfort but bare fashion too. Fun walking shoes which open up to let the sun shine in.
Soft Pump from Wallace Studio; black, navy, or vintage colour patent. Pr. 28.00
Open Toe Pump has sling back. Black or cream patent leather. Sizes 5½-10. Pr. 28.00
Wet Look Pump from Wallace has tassel trim. In black or bone calf colour patent leather, 6-10. Pr. 28.00
Women's Shoes, Floor of Fashion

EATON
Suddenly it's Spring
beginning Monday,
all the bargains.
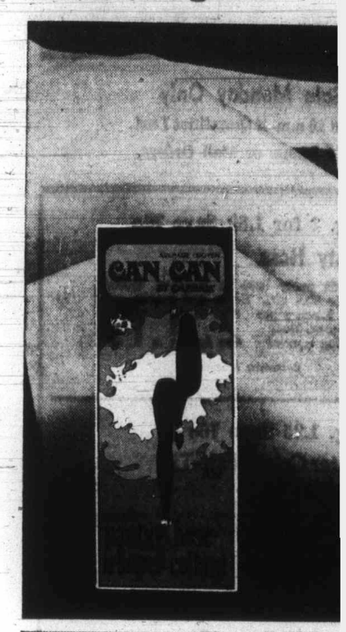

Polyester Double
Blooms in Budge
What a surprise to find double knits a
Budget Store found them, knew you'
all these daytime dresses and bought t
choose yours with or without a
collar, or perhaps in the sleeve-
less jumper style . . . they're all
machine washable or dry clean-
able, crease-resistant and in deli-
cate colour for spring: white,
yellow, mauve, pink as well as
navy. Sizes 10 to 20 and 14½
to 24½. Sale, each
BUY

EATON'S Downtown daffodil sale

Suddenly it's Spring! Winter-weary shoppers can get a budget-lift with a shopping spree through Eaton's... beginning Monday, March 13th for one week 'til Saturday, March 18th. Check this page plus the 14-Page Flyer for all the bargains.

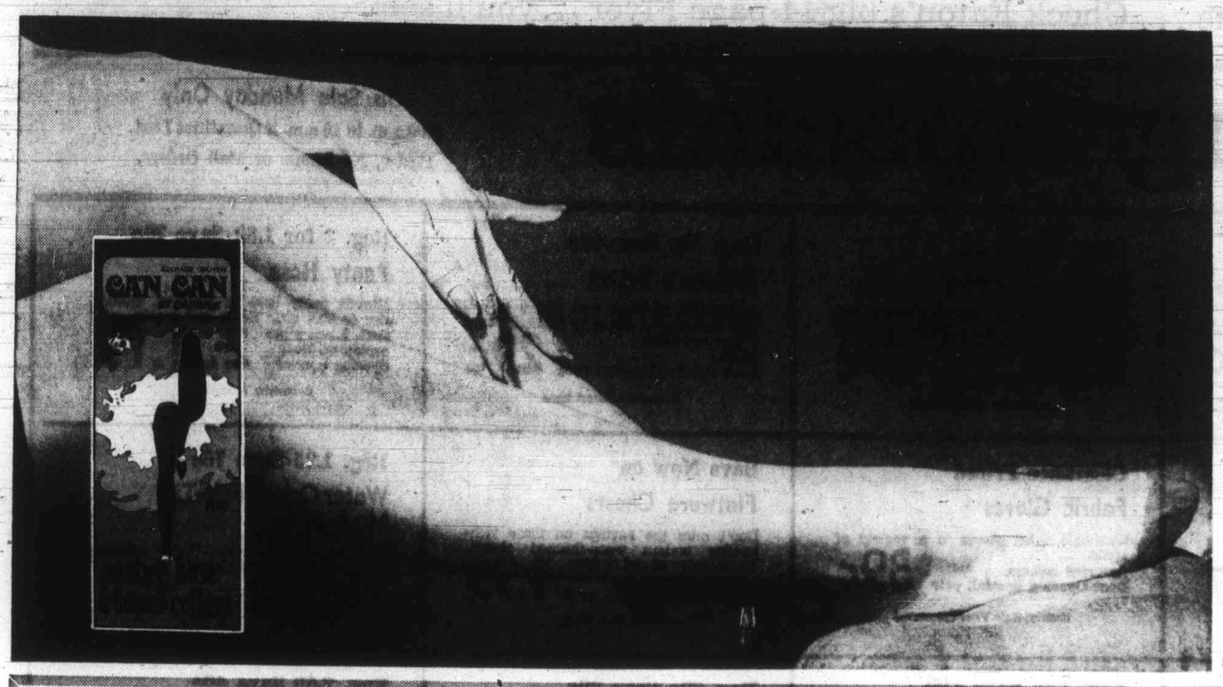

Save 20% on Can Can Panty Hose in 3 Styles

On Sale March 13th to 25th.

All Sheer and Day Sheer, Reg. 1.50

All sheer feature sheer flattery up to the top, also in plain knit style with Run-guard toe. In Cupido, Palma, Coppertone, Roma and other fashion shades.

Day Sheer — reinforced panty section with nude heel and reinforced toe. Cupido, Palma, Coppertone, charcoal. All styles in sizes: Average 5'-5'4" up to 130 lbs. Tall 5'5" - 5'10" up to 145 lbs. Extra Tall 5'10" and over 150 lbs. **Sale, each** **1.20** **3 for 3.45**

Can Can Slims, Reg. 1.75

Panty hose with a built-in Lycra control top that gives you just a little extra control over tummy and hips. Cupido, Palma or taupe in sizes: Small 5'-5'3" up to 105 lbs. Medium 5'4"-5'7" up to 130 lbs. Long 5'8"-6' up to 155 lbs. XLong 5'8"-6' up to 185 lbs. **Sale, each** **1.40** **3 for 4.00**

Hosiery, Main Floor

Polyester Double Knit Blooms in Budget Dresses

What a surprise to find double knits at a price well under 20.00! Eaton's Budget Store found them, knew you'd love the crisp tailored styling in all these daytime dresses and bought them up for our Daffodil Sale. Come choose yours with or without a collar, or perhaps in the sleeveless jumper style . . . they're all machine washable or dry cleanable, crease-resistant and in delicate colour for spring: white, yellow, mauve, pink as well as navy. Sizes 10 to 20 and 14½ to 24½. **Sale, each** **14.99**

Downstairs Budget Store

Eaton's Budget Store

Bloomin' big savings in our Downstairs Budget Store for the Daffodil Sale. Check these features and keep a sharp eye open for the many ways you can outfit your family and home Monday!

Panty Girdles

Manufacturer's Clearance

Medium length leg style featuring a smoothing thigh and tummy control panel. Four hose supporters. Skintone, in small, medium and large. Some black in the group. **Each** **4.49**

"Daisy Fresh" Brassieres

Clearing because they are in broken sizes only . . . bandeau style bras with elastic under-the-arm shirring to help prevent gapping. White only. **Each** **3.19**

Women's Popular Pant Coats

Nylon and cotton pant coats that give you extra service . . . water-resistant for rainy day wear . . . "Scotchguard Fabric Protector" guards against stains. Assorted colours in misses' sizes. **Each** **18.99**

Women's Lined Shift Dresses

Lined polyester shifts in a variety of geometric patterns. Sleeveless style with round neckline, washable, needs little ironing. S.M.L. **Each** **4.99**

Sizes 38 to 42, **each** **5.99**

Women's Pants In Double Knits

Machine washable double knit polyester keeps its shape, looks well tailored with all your favourite tops. Pull on style with elastic waist. Assorted colours in sizes 10 to 20. **Each** **8.99**

Stretch Denim Women's Pants

New treatment for an old fabric friend . . . two way stretch denim in navy only. Machine washable, machine dryable stretch denim gives you comfort . . . as well as fashion. Sizes 10 to 18. **Each** **10.99**

Pre-Teen Girls' Hot Pant Sets

Skirts with hot pants, of permanent press cotton that's washable. Brightly coloured pin wheel designs for school and casual wear. Sizes 7 to 12 years. **Each** **5.99**

Children's Tee Shirts

Solid colours in sturdy, washable Fortrel and cotton blend. Styled with short sleeves, crew neckline. Sizes 4 to 6x. Stock up for spring and summer wear. **Each** **1.59**

Girls' Knit Tunics

Washable — so you know they're practical enough for school wear. Peasant style is a popular choice for girls . . . choose from assorted colours, sizes 7 to 14 years. **Each** **1.99**

Girls' Flares Stretch Nylon

Easy care stretch nylon knit fits smoothly, really comfortable to wear. Pull on style for sizes 3 to 6x. Colours of navy and green. **Each** **1.97**

Little Girls' Hot Pant Skirts

Washable polyester and cotton knit fabric in assorted patterns. Choice of light and dark shades. Sizes 4 to 6x. **Each** **3.47**

Girls', Boys' Squall Jackets

Red, white and blue, red and white, navy and white or yellow and blue nylon with lightweight lining. Hooded, zipper front, two pockets. Sizes 3 to 6x. **Each** **3.99**

Girls' Suits

A Special Saving

Just in time for Easter . . . Bonded Orlon suits featuring elastic waistband on jacket, pretty circular skirt. Choose from perky plaids. Sizes 4 to 6x. **Each** **5.47**

Boxer Style Boys' Flares

Flare pants featuring ½ boxer waist . . . 50% polyester, 50% cotton permanent press blend. "Weegees" by G.W.G. come in assorted stripes, inside zipper with button front. 4-6x. **Each** **2.99**

Little Boys' Tee Shirts

50% Fortrel and polyester/50% cotton. Long T-top with three button plaquet closing, collar. Blend of navy/white or red/white. Sizes 4 to 6x. **Each** **1.87**

Peasant-Style Blouses

Little girls' sizes 4 to 6x . . . round necklines, short sleeved A bright choice for dress-up and Easter best. **Each** **2.27**

Little Girls' Cotton Dresses

Permanent press fabrics take a minimum of care . . . small price to pay for pretty styling in sizes 4 to 6x. 3 styles, all short sleeves, in assorted colours. **Each** **3.99**

Lightweight Jackets for Girls

Hip length nylon and cotton fabric jackets with full front zipper. Belted, comes in a choice of popular colours. Sizes 7 to 14 years. **Each** **5.99**

Save on Men's Jogging Shoes

White vinyl uppers in 6-eyelet style that fits your foot comfortably for sports and casual wear. Blue stripes, sizes 6 to 11 in medium widths. only. **Each** **7.99**

Special Value! For Your Home Scatter Mats

Assorted colours and designs in these top quality scatter mats. Approx. size 21"x36" . . . assorted materials include Polyester and Kodell. Finished with fringed ends. **Each** **5.99**

Machine Washable Blankets at a Timely Saving

Size 72"x84" will fit twin or double beds. Machine washable blend of Nylon and Viscose for comfort and warmth. Green, goldtone, pink or blue finished with matching Acetate binding. **Each** **5.29**

Permanent Press Sheets and Cases

Bleached white linens for your home at prices that are easy on your household budget. Plain hems, service quality fitted sheets have elasticized corners. Size 72"x 96", or 39"x75". **Each 3.49**
81"x96" or 54"x75".—
Each 3.79
Cases, pair 1.69

Girls' Acrylic Pullovers

Crew necklines with zip and lace-up fronts. Washable Acrylic knits come in varigated shades of mauve, orange and navy. Short sleeves. Sizes 8 to 14 years. **Each** **2.49**

BUY LINE/388-4373

Store Information 382-7141

Residents of Cobble Hill, Jordan River, Port Renfrew Call Toll Free ZENITH 15000

EATON'S Downtown daffodil sale

Spring may come in like a lamb... but it's at Eaton's you get your lion's share of the savings! Yes, at Eaton's you'll find the first bright looks of the new season ... in fashions, convenience — things for your home ... even special gifts ... Eaton's is the place to come ... Check Eaton's big 14-page Flyer ... you'll see!

Door Opening Specials

On Sale Monday Only
9:00 a.m. to 10 a.m. if Quantities Last.
Please, No Phone or Mail Orders.

Reg. 6.98 Save 1.99
Bicycle Speedometers
For 10-speed bicycles. Fit 27x1¼" wheel. Easy 3-step installation. Clocks up to 60 miles per hour.
Door Opening Special, each **4.99**
Sporting Goods, Main Floor, Home Furnishings Building

Reg. 3.99 Save 3.00
Men's Sport and Dress Shirts
Long sleeve style in assorted colours. Broken sizes. Limit 1 per customer.
Door Opening Special, each **99c**
Downstairs Budget Store

Cosy Styling in Women's Slippers
Assorted styles in women's mule slippers. Clearing because they are in assorted colours and broken sizes only.
Door Opening Special, pair **69c**
Downstairs Budget Store

Reg. 69c Save 40c
Women's Briefs
Assortment of briefs and bikinis in nylons and arnels. Plain or printed. Limit 2 per customer. S.M.L.
Door Opening Special, each **29c**
Downstairs Budget Store

Reg. 2 for 1.89 Save 70c
Panty Hose
Mini-fit panty hose in Regular, Queen size or Tall girl. Beige and mocha colours. Limit 4 per customer. Door Opening Special **2 for 1.19**
Downstairs Budget Store

Oddment Group of Sportswear, Scarves
Shop in Sportswear, Main Floor for this group of shorts, printed and plain coloured shirts and long scarves.
Door Opening Special, each **49c**
Sportswear, Main Floor

Clearance Priced Men's Shirts
Assortment of dress shirts and sports shirts in checks and plains. Mostly Perma Press. S.M.L.
Door Opening Special, each **1.97**
Men's Wear, Main Floor

Clearance Priced Fabric Gloves
Washable nylon gloves in a variety of styles. Assorted colours.
Door Opening Special, pair **39c**
Hosiery, Main Floor Sportswear

Save Now on Flatware Chests
Don't miss the savings on these rich-looking walnut wood-finished chests. Your choice of red or blue lining.
Door Opening Special, each **4.99**
China, Main Floor

Reg. 1.25 Save 76c
Water Colour Felt-Tip Markers
Non-toxic and odourless. Water soluble ink. Quick drying. 8 colours in a box.
Door Opening Special, box **49c**
Stationery, Main Floor

Reg. 1.99 and 2.99
Short Line Bras
Short Line bras from regular stock. Padded and unpadded. Broken sizes.
Door Opening Special, each **99c**
Foundation Garments, Floor of Fashion

All Sales Final Fall Dresses
Includes wool blends, polyesters, Fortrels and Arnel jerseys. Broken sizes and styles.
Door Opening Special, each **9.99**
Misses and Half Size Dresses, Floor of Fashion

Reg. 7.99 Save 3.00
Women's Body Shirts
Easy care, machine washable polyester body shirts. Pointed collar, button front, long sleeves with 3-button cuff. Pink, beige, gold, blue, green, lilac. Sizes 10-14.
Door Opening Special, each **4.99**
Sportswear, Floor of Fashion

Reg. 89c Save 20c
Rolaids
Save now on Rolaids in bottles of 75.
Door Opening Special, bottle **69c**
Toiletries, Drugs, Sundries, Main Floor

Reg. 2.59 Save 40c
Metamucil
A mild bulk laxative. 12-oz. jar.
Door Opening Special, jar **2.19**
Toiletries, Drugs, Sundries, Main Floor

Special Savings on 4-Way Rotary Chopper
Chops vegetables for soups, salads. Made by "Blitzhacker," features 6 stainless steel blades.
Door Opening Special, each **1.99**
Housewares, Lower Main Floor

Reg. 98c Save 49c
Mini Trays
Stainless steel mini trays with rosewood handles.
Door Opening Special, each **49c**
Housewares, Lower Main Floor

Reg. 2.19 Save 1.20
Ball Peen Hammer
For your workshop, a 1½-lb. ball peen hammer at special savings.
Door Opening Special, each **99c**
Hardware, Lower Main Floor

Reg. 2.79 Save 1.40
Revolving Tool Holder
Fully assembled revolving tool holder in sturdy plastic. A handy addition to your workshop.
Door Opening Special, each **1.39**
Hardware, Lower Main Floor

Reg. 4.49 Save 1.50
Men's Dress Shirts
65% Polyester, 35% Cotton Permanent Press dress shirts. Long sleeve styling. Assorted colors. Broken sizes. Limit 1 per customer.
Door Opening Special, each **2.99**
Downstairs Budget Store

Reg. 5.98 Save 1.99
Foam Pillows
Vent-foam pillows with sturdy cotton broadcloth cover. Zipper closing. Standard size.
Door Opening Special, each **3.99**
Household Linens, Third Floor

Reg. 5.50 to 3.99
Woven Polyesters
45" to 60" widths in crepe or novelty woven polyesters. Washable . . . need little or no ironing . . . easy-to-sew . . . choose from the pastel shades for spring.
Door Opening Special, yard **2.49**
Fabric Garden, Third Floor

Reg. 3.00 Save 1.01
Women's All-Wool Vests
Save now on all-wool vests with built-up shoulder strap. Shrink resistant. Cream colour. Medium and Large sizes only.
Door Opening Special, each **1.99**
Lingerie, Floor of Fashion

Reg. 11.99 Save 6.00
Women's Dress Shoes
Oddments from regular stock include casual and dress styles. Broken lines and sizes. Assorted colours.
Door Opening Special, pair **5.99**
Women's Shoes, Floor of Fashion

Reg. 3.25 Save 1.16
Colour Slide Film
For 35 mm. cameras. 20 exposure roll. Processing included. Limit 2 rolls per customer.
Door Opening Special, roll **2.09**
Cameras, Main Floor

Reg. 1.69 Save 70c
Aerosol Spray Paint
Can be used on wood, metal or masonry. Just the thing for re-finishing bicycle frames, railings or auto touch-ups. 20 shades.
Door Opening Special, each **99c**
Paint, Lower Main Floor

Reg. 89c Save 30c
"World Wide" Mixed Nuts
Deliciously deep roasted and salted. A very welcome gift idea. 13-oz. tin.
Door Opening Special, tin **59c**
Candies, Main Floor

Clearance Priced Part Boxed Lots of Yarn
Save now on yarn from a well-known manufacturer. Suitable for most knitting needs. Approx. 1-oz. balls.
Door Opening Special, ball **19c**
Wools, Fancy Goods, Third Floor

From the Food Floor Medium Onions
Bulk onions at savings. Door Opening Special **5 lbs. 29c**
Foods, Lower Main Floor

Reg. 5.95 to 13.95
Broadloom Mats
Assorted colours. Approximate size 27"x54".
Door Opening Special, each **3.99**
Floor Coverings, Main Floor, Home Furnishings Building

Reg. 1.19 lin. ft. Save 20c
Vinyl Runner Carpet Protector
Clear vinyl, 27" width. Cleated back.
Door Opening Special, lin. ft. **99c**
Floor Coverings, Main Floor, Home Furnishings Building

Reg. 2.99 to 7.99
Odds 'n' Ends
Skirts, pants, hot pants, shirts, blouses, bikinis and shrinks. Door Opening Special, each **1.99 and 2.99**
Pacesetter Shop, Floor of Fashion

Reg. 49c each
Fuchsia
For planters, balconies, tubs. 30 different varieties to choose from. No deliveries, please!
Door Opening Special **4 for 1.39**
Garden Shop, Main Floor, Home Furnishings Building

Reg. 89c each
"Roggli" Giant Pansies
For an eye-catching show of colours all summer long. Mixed colours. 1 dozen per box.
Door Opening Special **2 boxes 1.39**
Garden Shop, Main Floor, Home Furnishings Building

Save Now
Stainless Steel Kettle
Dome shaped with black handle and spout. 2½ ft. cord attached. 1 year service warranty.
Door Opening Special, each **5.99**
Small Appliances, Main Floor, Home Furnishings Building

Feature Specials in Drugs, Sundries

Contac C
Take one every 12 hours for symptomatic relief of colds, hay fever and sinusitis. Pkg. of 10 capsules. Sale, each **79c**

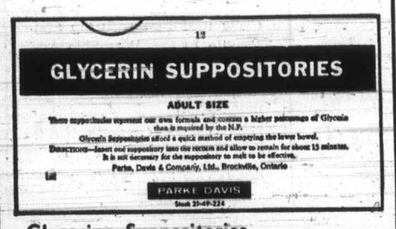

Glycerine Suppositories
Quick gentle relief for constipation. Adult size. Pkg. of 12.
Sale, each **39c**

Medicine Chest "Buys" for a Healthy, Happy You

Diet supplements, first aid for colds, grooming aids . . . they're here at great savings for families who want to keep healthy and keep their budgets that way too. Shop in person or shop by phone. Just call Eaton's Buyline 388-4373.

Alka Seltzer—for upset stomach and acid indigestion. Bottle of 25. Sale, each **59c**

Listerine Antiseptic Mouth Wash and Gargle—20 oz. bottle. Sale, each **1.09**

Bromo Seltzer—Rapid acting relief for upset stomach. Economy size bottle. Sale each. **1.29**

Eno's Fruit Salts—A sparkling anti-acid. Large size bottle. Sale, each **89c**

Neo-Syphrinine—¼% nasal spray. Relief for nasal congestion. Sale, each **89c**

Listerine Antiseptic Throat Lozenges—fast relief for sore throat Sale, pkg. **59c**

Vinolia Boracic and Cold Cream Soap—Made in England. Sale, bar **59c**

Fasteeth—Denture adhesive powder. 2-oz. size. Sale, each **59c**

Lavoris — daily mouth and breath care. 20 oz. bottle. Sale, each **1.44**

Schick Injector—Krona chrome with razor and 6 blades. Sale, each **89c**

Arrid Extra Dry Anti-Perspirant Spray deodorant. Regular or unscented. 9-oz. size. Sale, each **1.19**

Right Guard Deodorant — in 5-oz. aerosol tin. Sale, each **89c**

Vaseline Intensive Care — Relieves over-dry skin. Soothes, restores, softens. 14-oz. bottle. Sale, each **1.29**

Drugs, Sundries, Main Floor

Soft n' Dri Anti-Perspirant—Non-sting protection from odour and wetness. Regular or unscented. 5 oz. Sale, each **1.19**

Tame Creme Rinse—"The one with Texturizer". Extra conditioning. Lemon or with body. 8-oz. bottle. Sale, each **89c**

Adorn—The water-free natural holding hair spray. 13-oz. tin. Sale, each **1.99**

Pristeen—Feminine hygiene spray or spray powder. 4.25-oz. size. Sale, each **1.89**

Nil-O-Dour—All purpose concentrated deordorizer. "One drop enough". Bottle, Sale, each **1.39**

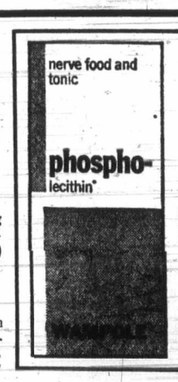

Antiphlogistine Rub A-535
For fast pain relief. Non-greasy, stainless, vanishing. 2-oz. tube. Sale, each **99c**
4½-oz. tube. Sale, each **1.99**

Phosopho Lecithin
By Wampole. A combination nerve food and tonic. 16-oz. bottle. Sale, each **1.09**

Eaton's Pharmacy for PRESCRIPTION Service that's fast, Convenient

Drop your prescription off at Eaton's Pharmacy. While you shop, a qualified professional pharmacist will look after your needs . . . your prescription will be waiting when you're ready to leave. New residents can have the same courteous service; we will obtain copies of prescriptions from your former pharmacist for you and your Victoria physician.

BUY LINE/388-4373

Store Information 382-7141

All-Western Effort

First C For Ne

By JOHN MATTERS
Colonist Reporter

A marine sciences centre being assembled at Bamfield by five Western Canadian universities will hold its first classes this summer.

The Western Canadian Universities Marine Biology Organization (WCUMBO) has called tenders for about $375,000 worth of improvements to existing buildings at the former site of the Canadian Overseas Telecommunications Corp. trans-Pacific cable station.

Authorites hope that most of the work will be finished in time for the classes that begin July 3. Two courses, one in phycology, which is the study of algae, and another in marine ecology, have been announced by a consortium of scholars from the University of Victoria, University of B.C., Simon Fraser University and the universities of Edmonton and Calgary.

Each course will have a maximum enrolment of 20 students, all of whom will need a number of prerequisites in the biological sciences.

Just over two years ago, the five universities bought the old COTC cable station — it was built in 1902 and abandoned in 1959 — and about 180 acres surrounding the installation from the federal government.

The station was an important link between Commonwealth countries during those years. It was built as the last North American station on a 7,000-mile undersea cable to Australia.

The station is separate from the community of Bamfield, which is about 90 air miles from Victoria. The main component of the old station is a three-storey building of about 10,000 square feet of space, which will be WCUMBO's teaching and laboratory centre.

It is in this building that most of the renovations, for which tenders have been called, will occur. The most expensive item will be installation of a seawater system, worth about $225,000, to supply the aquariums which are essential for such research.

BAMFIE isted in ing at t

Another i is the sewa tem, which tiary treatm That means into Barkley station overl disrupt the ment. The s effluent have logists.

The scient ious to hav marine envi turbed that students to l home.

"Until the have not had gy station i been easily dents and fac Gordon Field UVic's biolo who has been executive an mittees since

"Bamfield

Hellyer explains poin

Injuries Serious

Two 23-year-old men were reported in serious condition Saturday in Queen Victoria Hospital with skull fractures and other injuries received early Saturday when their car slammed into a lamp standard and a power pole in Victoria.

Victoria police identified the men as David Roy Harvey of 1038 Vista Heights and Douglas Lamontagne of 2632 Douglas. Hospital authorities said the two were in critical and poor condition, respectively.

Police said the car, driven by Harvey, struck the two poles on Douglas near Princess about 12:27 a.m.

All-Western Effort at Bamfield

First Classes in Summer For New Marine Centre

By JOHN MATTERS
Colonist Reporter

A marine sciences centre being assembled at Bamfield by five Western Canadian universities will hold its first classes this summer.

The Western Canadian Universities Marine Biology Organization (WCUMBO) has called tenders for about $375,000 worth of improvements to existing buildings at the former site of the Canadian Overseas Telecommunications Corp. trans-Pacific cable station.

Authorites hope that most of the work will be finished in time for the classes that begin July 3. Two courses, one in phycology, which is the study of algae, and another in marine ecology, have been announced by a consortium of scholars from the University of Victoria, University of B.C., Simon Fraser University and the universities of Edmonton and Calgary.

Each course will have a maximum enrolment of 20 students, all of whom will need a number of prerequisites in the biological sciences.

Just over two years ago, the five universities bought the old COTC cable station — it was built in 1902 and abandoned in 1959 — and about 180 acres surrounding the installation from the federal government.

The station was an important link between Commonwealth countries during those years. It was built as the last North American station on a 7,000-mile undersea cable to Australia.

The station is separate from the community of Bamfield, which is about 90 air miles from Victoria. The main component of the old station is a three-storey building of about 10,000 square feet of space, which will be WCUMBO's teaching and laboratory centre.

It is in this building that most of the renovations, for which tenders have been called, will occur. The most expensive item will be installation of a seawater system, worth about $225,000, to supply the aquariums which are essential for such research.

BAMFIELD CABLE station as it existed in 1965. Large wooden building at top of bank was torn down several years ago, leaving concrete structure, which will be marine science laboratory.

Another important project is the sewage disposal system, which will provide tertiary treatment for effluent. That means effluent released into Barkley Sound, which the station overlooks, should not disrupt the marine environment. The standards for the effluent have been set by biologists.

The scientists are so anxious to have the land and marine environments undisturbed that they are asking students to leave any pets at home.

"Until the present time, we have not had a marine biology station in B.C. that has been easily accessible to students and faculty," said Prof. Gordon Fields, former head of UVic's biology department, who has been on WCUMBO's executive and planning committees since the beginning.

"Bamfield will provide us with a place where we can do research on individual plants and animals and their associations," he added. "We have had nothing of this nature at all."

Fields
. . . plants, animals

The Bamfield station will be an excellent site for teaching and research because it is a relatively unspoiled area opposite an open ocean.

Dr. Fields said the sea off Victoria also provides much material for study but that water is influenced by the Fraser River and, as a result, it is not as undistrubed as marine scientists often wish it were.

The top floor of the old cable station will be the main teaching area. The second floor will have facilities for research and the first floor will contain the aquariums, service facilities such as shops and more teaching space.

The tenders being called now are for construction of laboratory benches and classroom and office walls as well as such important systems as those providing seawater and electricity.

An example of the careful planning that is necessary is found in the seawater plumbing, which cannot have any "dead ends." If seawater were permitted to accumulate and heat to room temperature, the animals and plants in it would die and their decay would release gases that might contaminate the whole system.

Scientists such as Dr. John McInerney of UVic's biology faculty point out that $225,000 may seem a lot of money for a supply of seawater but there are many factors requiring consideration.

The biologists want to duplicate in their aquariums the marine life of the open sea. As a result, there will be two screened intakes about 425 feet offshore and 80 feet below sea level.

The intakes are in duplicate in case one becomes plugged. If there was no alternate system, the organisms being cultured in the laboratory soon would perish, thus bringing to an abrupt end an experiment that might have involved months or possibly years of observation.

A basic library with about $5,000 worth of books — each university has put in $1,000 — is about to be assembled and a committee is making a list of the necessary equiment, such as microscopes, glassware and chemicals.

Two marine biologists from SFU will be teaching this summer's courses and, as the facilities develop, other scientists will hold classes at Bamfield. In addition to teaching faculty, the station eventually will be attended by visiting scientists, many of whom have already made inquiries with WCUMBO.

In addition to providing such a vast laboratory of living things, students are looking forward to the opening of Bamfield station because of the serenity of the site. The classes which will be of modest size also will give them unusually close contact with scholars.

—Colonist photos by Jim Ryan

Out Manoeuvring

Inspection parades, weaponry, grenade-throwing, night patrols and church parade were all part of two-day exercise by 125 militiamen of Canadian Scottish Regiment (Princess Mary's) at Albert Head Camp which ends today. Above, from left, Paul Smillie, 17, of 1609 Mileva, Saanich; Michael Stone, 18, 1207 St. David, Oak Bay, and Mike Jacob, 17, of 3427 Whittier, Saanich, go through manoeuvres. Below, Jacob takes rest break.

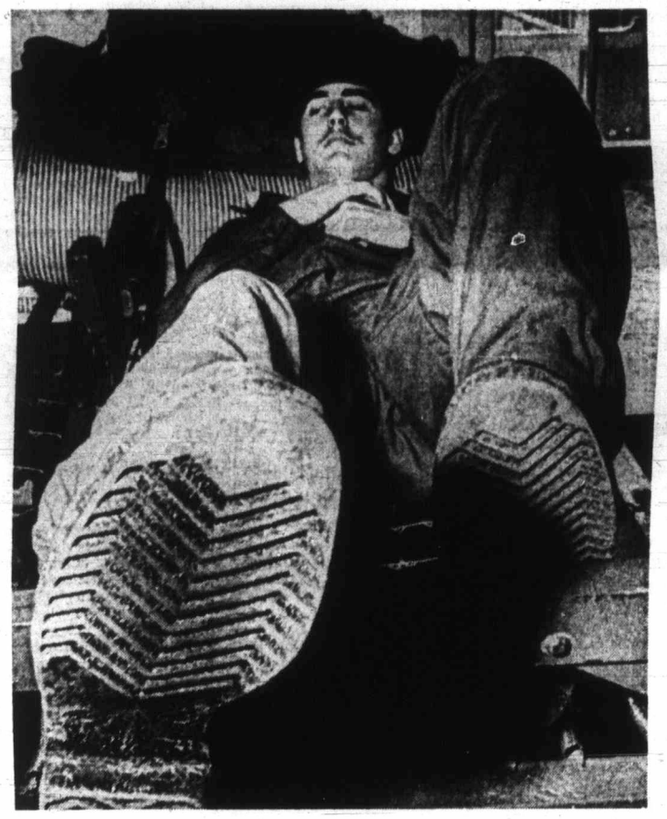

Hellyer Pushes Movement

Victoria Businessman In Action Canada

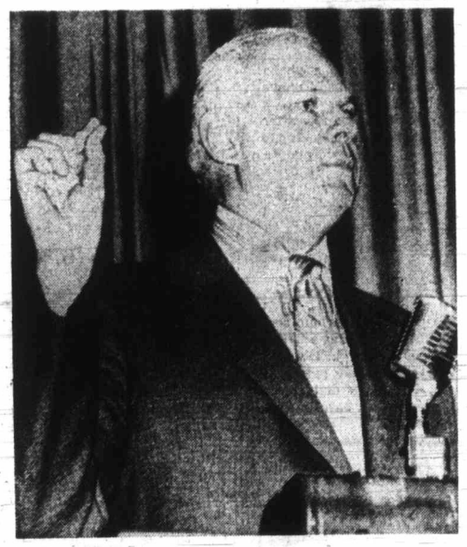

Hellyer explains point

By DON COLLINS
Colonist Reporter

Paul Hellyer was in town Saturday doing a little tub-thumping for his Action Canada, which this time around meant an extra thump or two on behalf of well-known Greater Victoria businessman Eric Butler and West Vancouver author and businessman Ian Mahood.

Butler announced immediately before a Hellyer Press conference he would seek the nomination in one of the two Greater Victoria ridings in the next federal election. Mahood made a similar announcement earlier in the week. Because of his scattered business interests, he says he has a number of B.C. ridings from which to choose.

Hellyer, whose Action Canada is still just a movement and not a full-blown political party, nevertheless wants to field candidates across the country.

Which make Butler and Mahood pretty important. As it turns out, they are the only two so far to publicly announce they are ready and willing.

But Hellyer, who said Action Canada is getting its strongest support in the West, expects Butler and Mahood to set the tone for things to come.

Or, as he put it Saturday:

"We expect the next (candidacy announcement) will be in B.C. very soon, or in Alberta. Then, like a fresh breeze — no, make that a breath of fresh air — from the West Coast, it will spread eastward."

"Just so long as you don't say hot air from the coast," said Mahood with a smile. He was sitting in on the press conference with Butler.

Hot Air

Actually, Mahood thinks all the hot air is coming from Ottawa. He comes on as very pro-Western Canada and highly suspicious off what the Liberal government is up to in distant Ottawa.

This appears to be in line with the thinking of others associated in this area with Action Canada.

It even spills over to the tail, serious Hellyer, an easterner who says:

"I think maybe my approach was more closely related to the western approach."

Left Cabinet

This has been opposition to equalization payments, to the handling of economic matters as a whole and the unemployment situation.

For the uninitiated, Hellyer is the former Liberal defence minister responsible for armed forces unification. He left the cabinet because of disenchantment with policies of Prime Minister Trudeau and represents the Toronto riding of Trinity today as an independent. He started Action Canada last May.

The idea was to have some existing political party adopt the Action Canada policies, he said.

Profits Control

Then there would be no reason for his movement to produce candidates. This would still hold true, he said during the press conference. But he knows now that no party is going to do that.

There appears little doubt that the movement has become popular in cities like Victoria. When Hellyer spoke Saturday night the 600-seat auditorium at Oak Bay junior high school was filled.

Injuries Serious

Two 23-year-old men were reported in serious condition Saturday in Queen Victoria Hospital with skull fractures and other injuries received early Saturday when their car slammed into a lamp standard and a power pole in Victoria.

Victoria police identified the men as David Roy Harvey of 1038 Vista Heights and Douglas Lamontagne of 2632 Douglas. Hospital authorities said the two were in critical and poor condition, respectively.

Police said the car, driven by Harvey, struck the two poles on Douglas near Princess about 12:27 a.m.

Irene

Seen In Passing

Irene Parisis stretching a shoe (She and husand **Pari** operate their own shoe repair business. They live at 867 Daffodil, Saanich, and **Irene's** hobbies include fishing and gardening) . . . **Bill Harper** playing football . . . **Pat Simms** washing a car . . . **Marry Nelt** feeding her bird . . . **Stan Fibbery** playing rugby . . . **Rick Moore** hiking down the road . . . **Eric Peterson** helping his grandfather . . . **Butch Ackland** doing push-ups . . . **Peggy White** giving directions . . . **Ken Olding** having a cup of coffee . . . **Hugh Chamberlain** talking about a dance

UVic Students' Own Effort

Alma Mater Society Helps Work Agency

By BILL THOMAS
Colonist Reporter

The fact that more than 250 students were unable to return to campus and their studies this year because of lack of money has prompted two University of Victoria undergraduates to take direct action in job hunting.

Fourth-year students of political science, Bob Plecas and Ian MacKinnon, are setting up a job-hunting agency.

Plecas said, "Canada Manpower does a good job for students but their approach is basically passive. If a job comes along Manpower will send along a student looking for work. The big difference in our project is that we are going out to hunt jobs."

Last year the two students carried out a trial project on their own initiative by canvassing businesses in Greater Victoria and were startled to find the direct approach produced results.

This year, the Alma Mater Society, the students' own organization, has granted Plecas and MacKinnon $800 and also office backup services for a full-scale job hunting program.

In addition, a brief has been presented to UVic president Hugh Farquhar asking for $4,000 to pay the salaries of the two organizers.

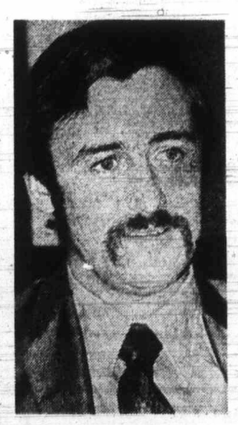

Plecas
. . . 'going out'

There are no official funds for this purpose but there are university funds to meet contingent demands and the two students hope the president will have something in this reserve fund.

If the scheme is approved, the two will conduct a direct mail campaign to all members of the chamber of commerce, and to businesses whose addresses have been culled from the yellow pages of the telephone directory.

The letters will be followed by visits to see if students can be placed with employers.

Plecas said Burnaby's Simon Fraser University operated such a scheme in 1971 and found 360 jobs. It is hoped the project can be launched in April and if it is successful, it will be continued on a full-time basis throughout the summer and then carried on through the winter months to find part-time jobs for needy students.

Plecas said that if the plan is successful and there are extra jobs available, then it might be possible to assist high school students who also need jobs.

The real impetus for the program came when a statistical analysis showed that 23.6 per cent of students who failed to register in 1971 did so because they were unable to pay the required fees.

—CP

Sculpture is called Awaiting

Lithuania's—and Canada's—Elena

Artist of Lonely Place

By CAROL KENNEDY

LONDON (CP) — In a neat, red and white house in one of London's western suburbs, Elena Gaputyte works on sculpture steeped in the tragic heritage of eastern Europe and dreams on once again putting down her artistic roots in Canada.

Lithuanian-born Elena, a wartime "displaced person" who emigrated as a refugee to Canada at the age of 21 in 1948, learned her art in her adopted land the hard way. She first worked in domestic service in Montreal and then in a bank, attending night classes in drawing under the tutelage of French-Canadian painter Jacques de Tonnancour.

Moving to Toronto, she worked summers in the Ontario tobacco fields to earn money to attend the Ontario College of Art in Toronto.

Unable to obtain a Canadian government grant to pursue her studies, Elena came to England by way of the Beaux Arts in Paris and made her way to the Hertfordshire country home of Henry Moore, Britain's most renowned sculptor.

She recalls the date in 1956 precisely: "It was Feb. 16 — Lithuanian Independence Day."

Moore was impressed by the batch of drawings the young student brought along. He suggested she settle in England and opened up some introductions to the London art world, but as Elena says now, she was too young and inexperienced to turn them to good advantage.

In the end, however, she achieved a good academic post in the University of London as head of the sculpture department at Digby Stuart College of Education. Here she teaches not only sculpture but the techniques of various forms of art to a new generation of would-be teachers — at the same time helping her students express themselves within the framework of technique.

"It is a collective studio — we solve one another's problems," she says.

Her students tell her the sculpture sessions are a wonderful way to release pressure after being "packed and packed with information" in other courses.

Elena, the daughter of a Lithuanian farmer, has a strong-featured face that has drawn wisdom, humor and tolerance from life, capable hands and frame.

Before taking up her present post at Digby Stuart in 1966, Elena spent some time as a visiting lecturer around the British university circuit. Earlier still, she established an art gallery with a friend in the picturesque Cornish seacoast village of St. Ives, a year-round artists' mecca and a favorite summer haunt of art-buying tourists from overseas.

Here she sold her own pieces quite briskly.

Nowadays, she manages to work on her own sculpture mainly at weekends, selling perhaps two or three pieces at each public exhibition, of which she had four in 1971. She says she makes enough to cover the cost of her materials. Which can be expensive bronze casting, for instance, costs about $100 to have a small piece properly executed.

She has held one-man exhibitions in Cornwall, London and Chicago and taken part in others in Paris, London's Commonwealth Institute, Canada House and elsewhere. She recently sold a pair of abstract birds sculptured in a mixture of pigmented resin and glass fibre to a professor at London University. Another novel material she uses is cement fondue and glass fibre "so tremendously strong they line boilers with it."

Her sculpture cross-fertilizes itself — she will start one piece, leave it for another and go back to the first with a new approach — and she feels she is moving into a new phase. In her most recent work, angular surfaces are combined with sinuous, earthy curves elsewhere expressed most strikingly in her characteristic figures of motherhood.

Miss Gaputyte

London critics have found it hard to place her in the contemporary scene. Sheldon Williams wrote in Apollo magazine: "She occupies a lonely place outside movements and fashions, but it is a situation that many would envy . . . the solitaries remain, secure in a remoteness that is free from the taint of association with yesterday's rejected idols."

Elena says she would like to settle again in Canada, where she has relatives in Ontario and Quebec.

"I have great links and admiration for Canada," she says. "I would like to establish myself as a Canadian artist."

Pioneer 10 Carries On

MOUNTAIN VIEW, Calif. (UPI) — Scientific equipment aboard Pioneer 10 was functioning well as the unmanned spacecraft soared toward the planet Jupiter, the space agency reported Friday.

Papermill Talks Break Down

SEATTLE (AP) — Talks have broken down between the Environmental Protection Agency and Scott Paper Co. over a new waste discharge permit for the Scott mill at Everett, Wash., an agency official said.

Phobias Lifted from Freudian Couch

Role of Psychoanalysis 'Greatly Diminished'

By DAVID SHAW
Colonist-Los Angeles Times Service

LOS ANGELES — Anxious, frightened, increasingly despondent, the middle-aged woman went finally but reluctantly to a psychiatrist.

Her problem was claustrophobia — she was so terrified of being in small, enclosed places that she couldn't ride in a car or an elevator, she couldn't use a telephone booth or go to a movie . . . she couldn't even take a shower.

"Fifteen or twenty years ago," says Dr. Judd Marmor, "the preferred method of treatment would almost invariably have been to put the woman on the couch four or five times a week for three to five years. By the time she was through, she would've spent $30,000 or so, and we would've traced the history of her entire life.

"We probably would've found that the problem was a feeling of helplessness and lack of control over her surroundings that dated back to early childhood when she had an overbearing mother or an unloving father or some similar problem."

Direct Approach

But now, says Marmor, chief of psychiatry at Cedars-Sinai Medical Centre here, the woman might be treated just once or twice a week for six months, maybe less — without either a couch or a probe of her subconscious recollections of childhood.

"We'd use a more direct approach, and emphasize here-and-now thereapy," he says.

"We might use some psychoanalytic techniques, but we might also use some desensitization techniques" — exposing the woman to the least frightening of the claustrophobic situations, then gradually exposing her to the more frightening ones.

The change in therapy Marmor describes is a momentous evolution — many call it a revolution — away from the classical Freudian psychoanalysis that was synonymous with psychiatry for so long and toward a wide variety of more contemporary, almost existential psychiatric techniques.

War-Spawned

The evolution traces its beginnings to the immediate post-War Second World War years, when psychiatrists began practising by choice in civilian life what they'd been practising because of the exigencies of time during the war.

The new schools of psychiatry have only really become a force in the past decade or so, however, and now one leading psychiatrist predicts classical psychoanalysis will be "obsolete" by 1985.

Another says, "Psychoanalysis is already dead; the only problem is getting it buried."

Marmor, himself trained as a Freudian analyst, says Freud's influence is not moribund, just "greatly diminished."

Many Names

He sees analysis as one of many tools available to the psychiatrist today rather than as the only or even the dominant tool it was in earlier decades.

Still, Marmor terms the growing eclecticism of the psychiatrist "an explosion." And he's convinced the new techniques can be used to treat most problems, ranging from frigidity and impotence to depression and loneliness and claustrophobia and almost any other emotional distress previously treated by analysis alone.

These new techniques are known by almost as many names as there are psychiatrists — behavioral therapy, bioenergetic therapy, reality therapy, humanistic actualization, conditioning therapy, dynamic therapy, sensitivity training, encounter groups.

Each differs from the others somewhat in form and content, but with a few exceptions — drug-oriented therapy (psychopharmacology) or such fringe schools as primal therapy — all are alike in their relative indifference to the so-called "traumatic experiences of the formative years."

Unlike the Freudian analyst, the new psychiatrist generally will treat the presenting symptom ("I'm depressed," "I'm impotent") without trying to determine if the symptom derives from some childhood trauma or deprivation.

The Freudian emphasis on the subconscious sexual aspect of many human problems was particularly useful, therapists say, when a puritanical society repressed most talk and feelings about sex.

Sexuality Big Draw

STANFORD, Calif. (AP) — Human Biology 10, a course on human sexuality, is Stanford University's most popular course ever.

More than 1,000 students are enrolled this quarter.

Dr. Herant Katchadourian and fellow psychiatrist Donald Lunde teach the four-credit course. A Katchadourian lecture on sexual intercourse this week drew 1,400.

Katchadourian said a rising veneral disease rate, among other things, had indicated a glaring lack of sex education among Stanford students.

Broom Closet Place of Mystery

Erma Bombeck

Boy, was my sex education spotty.

I used to believe that an unborn child was sustained by a life-giving cord called the umbilical cord. Now that my children are teenagers, I realize it wasn't an umbilical cord at all but a telephone extension line all hooked up and ready to go the moment they mumbled their first words: "Get off the line."

Obviously, I am not the only naive person around. The other day I read a news story in which the reporter seemed rather awed by the fact that a young man was living in a phone booth in northeast Philadelphia and had been for the last five years.

The writer found it incredible that the man would store his suitcase and clothes atop the booth, never marry, date, or even go out, and would sleep standing up.

This came as no surprise to me whatsoever. For the last 10 years there has been a telephone cord that goes under our broom closet door and disappears. From time to time I have opened the door only to reveal a mysterious figure in the darkness shout, "I've only been on five minutes."

I have closed the door softly only to wonder if the person inside is my only daughter, who emerged like an apparition once in 1969 with a permanent telephone cradle crease on her face, or one of my two sons who are being raised by director operator assistance.

The telephone years are tough. It is a scientific fact that more parents go bananas during these years than at any other time of child rearing. I say we cut the telephone cord that binds parents and children and let them shift for themselves.

In fact, I had a dream the other night in which my son left home to live in a phone booth commune called Tongue City. For as far as the eye could see, there was row after row of phone booths, each one housing a teenager and a phone.

For six years my son ate, slept and lived in a small phone booth. For six long years, seven days a week, he giggled and talked until his tongue fainted.

One night, we heard sounds on the porch. It was our son. He had left the phone booth commune for good. He was taller, thinner and paler, of course. His index dial finger was three inches shorter than the others.

I noticed his Martha Mitchell patron saint medallion no longer hung around his neck on a chain. "My son," I said dramatically, holding him close to me. "You are cured. You have come home."

The phone rang inside. My husband appeared and said to him, "It's for you."

He went into the broom closet and closed the door.

'Jew' Dolls Off Shelf

DIJON, France (AP) — Protests have mounted over the short-lived sale by a supermarket of dolls labelled "Jew." The West German-made Jew dolls, displayed along with others marked "devil," "witch" and "monkey," were withdrawn from sale here and in several other supermarkets in the French provinces.

Press Club Votes End

LONDON (AP) — The Women's Press Club has voted itself out of existence after 29 years as an exclusive haven for the women of Fleet Street, London's newspaper row. The reason: Women now can join the other press club, which had been a men-only province since the last century.

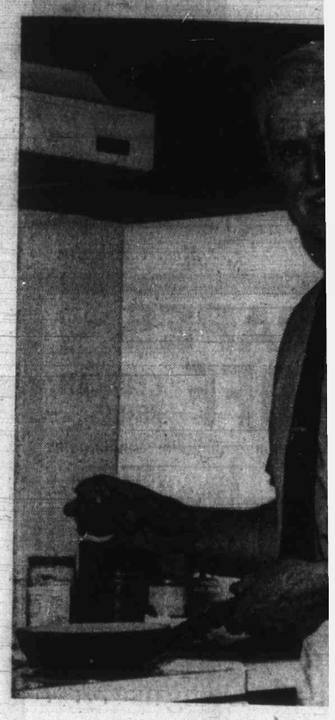

Ser

By NANCY BROWN
Colonist Reporter

For want of a can opener Victoria's senior chef nearly lost a television show.

Bert Dodd was standing before the cameras preparing a tuna casserole when he realized he had no opener for the cans of soup and fish needed to prepare the meal.

"I had to use a knife to open them — just hoping that I didn't open myself up at the same time," he laughed recalling the incident.

It's the only accident he's had during the four weeks the show has been filmed on Channel 6 — unless you count the accident that placed him into the role of senior chef in the first place.

"For years I've enjoyed cooking," said Dodd in an interview, "and one day I was talking about this during a coffee break here.

"The (pro tionist Pat W and before I was I was job," he said.

"This job" pearing on about 10 minu for eight we strate meals lies.

The menus cipally at ol they are of int living alone.

"We want t just as easy to plete meal as a can," said D

With his w moustache Do of senior chef

"I'm quite kitchen — I've the evening and I've fou great way to w end of a day."

Home Bre

Last home delivery of bread in Victoria was made Saturday by McGavin Toastmaster Ltd. with the fi of the service in

A spokesman pany said elim breadman has mon trend a and McGavin's the only home toria for some t

"Other comp long ago, and phasing this o

School Emptied By Bomb Hoax

The pupils and staff of Lansdowne junior high school were evacuated for about 30 minutes Friday afternoon after a bomb scare that turned out to be a hoax. Calls were made to both Saanich police and fire departments that a school locker contained a bomb, but all lockers were checked and nothing was found.

SPRING CLEANING
for your carpets
call
BARON STEAM CLEANING
Specialize in Wall-to-wall—Shag—Wool and Synthetic.
Free pickup and delivery on rugs.
Phone 477-3414

FURNITURE
Repairs, Refinishing
SPECIALTY FINISHERS
382-4612

Charming Corner Cabinets

Corner Cabinet
Bow front, mahogany and walnut; as illustrated 475.00
Fine Selection of Other Designs, also smaller size. Prices from 209.00
4-Drawer Mahogany Server; as illustrated 235.00
Other Chests, bow front and serpentine front, 3- and 4-drawer. Prices from 145.00
Open Daily, 8:30 - 5:30
Closed Wednesday
the Gallery
825 FORT ST. • PHONE 382-5138
A Division of the Home Furniture Company Ltd.

Take Note...
PARENTS
Did You Know Your Children Can Receive
Free Skating Instruction
YES!!! Mrs. Gail Wallach, highly qualified professional instructress is in attendance at our
TINY TOT SESSIONS
Every Tues. and Thurs.
1:30 - 3:00 p.m.
FREE LESSONS FOR ALL CHILDREN — BEGINNERS OR ADVANCED.
• No Registration Fee or added charges.
• Skating skooters also available.
• Free coffee for Mom.
IT'S ALL HAPPENING AT VICTORIA MEMORIAL ARENA
Housewives, Mothers, Ladies, Girls, Gals
Get your group together for a fun filled day at our special Ladies Session.
Every Wed. Afternoon
1:30 - 3:00 p.m.
• Free Instruction
• Skate Rental
• Door Prize
• Coffee and Donuts
ALL ABOVE INCLUDED IN ADMISSION PRICE OF ONLY 75c.
PHONE 384-0444
For Further Information

In Our 69th Year
Saba Bros. Limited
1130 Douglas St.
Phone 384-0561

Yes . . .
March 13 to 25
you
CAN•CAN
Save 20%
on all our Can-Can Panty Hose styles!
• Sheer-to-the-Top for a lovely bare legged look in a fashion colour to complement an ensemble or a popular basic to go with all.
• Day Sheer is our favourite extra-wear panty hose from Can-Can with its smooth fashion fit plus reinforced panty and toe.
• Opaque for today's great matte colour look.
Stock up now with fashion shades of Silver Cloud, Frosty Grape, Blue Mist, Lemon Drop, Candy Pink, Alabaster and such wonderful basics as Palma, Coppertone, Terre, Poma, Black, and Navy.
Reg. 1.50 Save 20% or more
3 for 3.45
(each 1.20)
CHARGEX
CHARGE IT!
New accounts opened in minutes

EXOTIC TROPICAL PLANTS
African Violets — $1.50
PERKS FLORIST
486 Island Hwy. Phone 478-3750

for skin sensitive to soap
lactacyd CAKE or LIQUID
As a skin cleanser when the use of soap is undesirable, as in the following indications: acne, seborrhea, eczema, occupational dermatoses, pruritus, fungal infections. Contains NO hexaclorophene.
Open Every Day Until 10 p.m.
McGill & Orme LIMITED
649 Fort St.
Phone 384-1195

for Spring-Easter
the look of fashion and quality is on display at Carter's
DRESSES
A lovely selection of fabrics, coat and dress ensembles, dresses with short sleeves . . . styles in the new spring trend.
Beautiful Bouquet SPORTSWEAR
A flower garden of colors . . . blazers, vests, pleated skirts, slims, and tops; very versatile for co-ordinating or matching. Make up your own smashing outfit!
Also 3-pc. pant suits, for travelling, all easy-care fabrics, including the newest in polyester.
Half-Size Dresses—12½ to 20½, some 2-pc. models. Wide array of dresses, starting with cotton housedresses, from $13.95, to afternoon dresses at $39.95.
CHARGEX
E. M. Carter Ladies' Wear
218 MENZIES ST. 385-6511
Free Parking Behind Our Store — Open 9:30 to 6:00 Daily
Budget Terms Without Carrying Charges

For Many With
NERVE DEAFNESS
Radioear's Powerful New Hearing Aid
The 1020 behind-the-ear hearing aid gives you a wide range of smooth, clear hearing. Lightweight! Dependable! Tiny Radioear 1020 may be the answer to your hearing problem.
Find Out! See Mr. Tye Today

B. S. H. TYE
RADIOEAR
VICTORIA HEARING AID CO.
209 Yarrow Building
645 Fort Street
Phone 383-5125
($50.00 Government Sponsored Hearing Aid Available.)

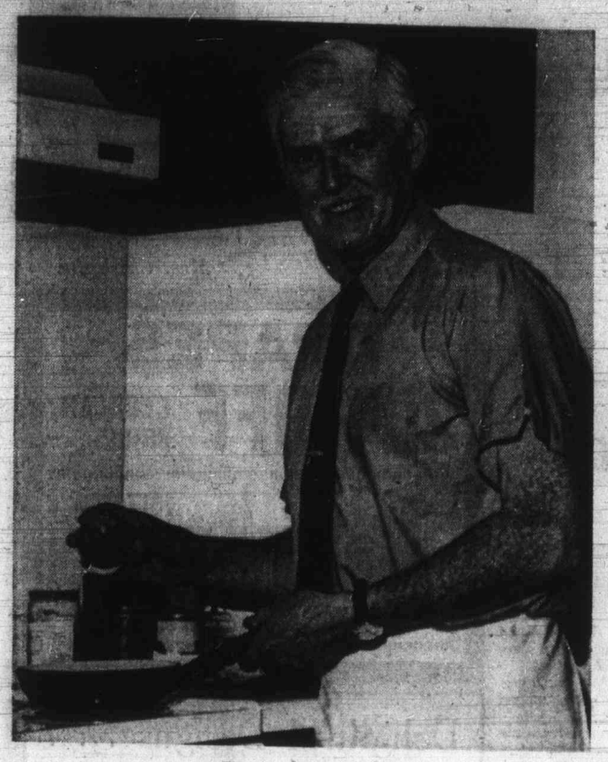

Chef Dodd finds touch of salt right approach to dish at left, and at right he studies food groups before planning menus to ensure best nutrition.

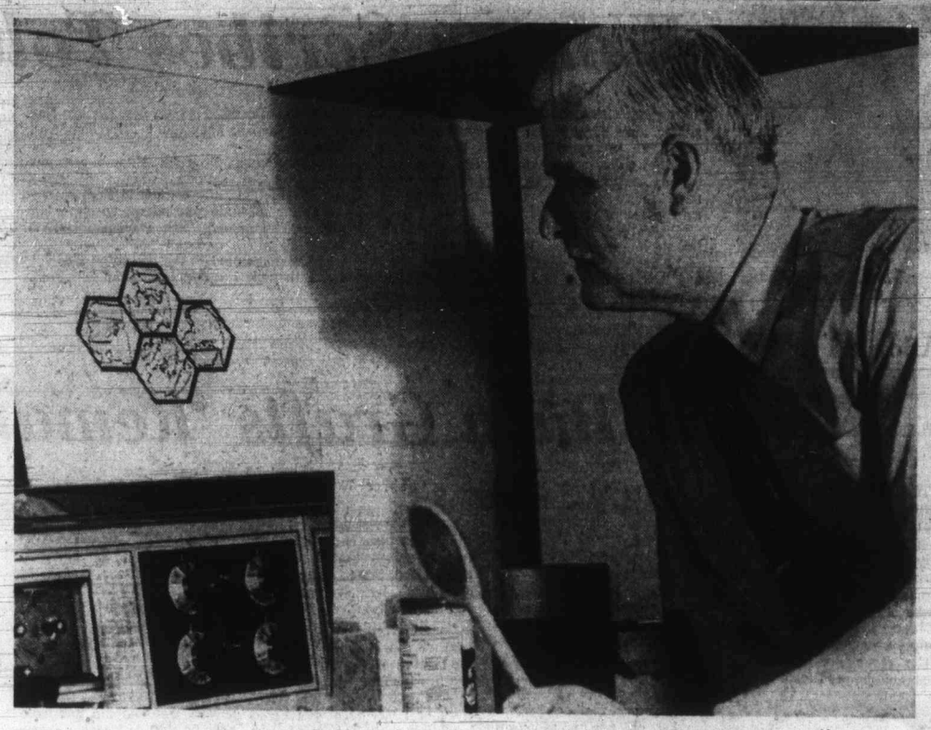

Senior Chef 'Roped Into Job'

Show Stresses Easy Meals

By NANCY BROWN
Colonist Reporter

For want of a can opener Victoria's senior chef nearly lost a television show.

Bert Dodd was standing before the cameras preparing a tuna casserole when he realized he had no opener for the cans of soup and fish needed to prepare the meal.

"I had to use a knife to open them — just hoping that I didn't open myself up at the same time," he laughed recalling the incident.

It's the only accident he's had during the four weeks the show has been filmed on Channel 6 — unless you count the accident that placed him into the role of senior chef in the first place.

"For years I've enjoyed cooking," said Dodd in an interview, "and one day I was talking about this during a coffee break here.

"The (provincial) nutritionist Pat Wolczuk heard me and before I knew where I was I was roped into this job," he said.

"This job" consisted of appearing on television for about 10 minutes once a week for eight weeks to demonstrate meals for small families.

The menus are aimed principally at older people but they are of interest to anyone living alone.

"We want to show that it's just as easy to prepare a complete meal as it is to open up a can," said Dodd.

With his white hair and moustache Dodd fills the role of senior chef with verve.

"I'm quite at home in the kitchen — I've often cooked the evening meal at home, and I've found cooking a great way to wind down at the end of a day," he said.

Meals are prepared right on the set, although there are times when he persuades Miss Wolczuk to peel vegetables in advance.

"We have done this on the set as well," he said. "There was the time when we demonstrated how athritic people can cope with this chore by anchoring the potato on a nail to peel it — it worked too."

Whatever the secret of his success is — the way he opens cans or the way he peels potatoes — Dodd should be classed as a successful chef.

Since the show was first shown Jan. 11 there have been nearly 800 written requests for copies of the Senior Chef cook book at the provincial government health branch on Superior Street, while uncounted numbers have phoned or called in for the book.

There are four more shows to go — March 14 and 28, and April 4 and 18.

When he's not playing chef Dodd is public information officer for the branch which is also putting on the show. Recipes in the booklet were prepared by Miss Wolczuk.

"We're very concerned with seeing that people understand the need for a complete meal," she says. "This means that each meal should include food from each of the four main food groups — milk products, fruits and vegetables, meat fish and eggs, and bread and cereals.

"When the recipes illustrated don't include each of these we will suggest the items necessary to complete a meal."

Dodd doesn't rehearse his shows.

"I tried doing that once, and it was terrible," he said.

"Now I just ask which points should be stressed and work from there."

He does rehearse the recipes, however.

"I try out everything I'm going to demonstrate the weekend before the show, so the recipes come with my personal endorsement," said Dodd. "We only have ten to fifteen minutes on the program to get through two recipes, plus details of where to send for the cookbooks, so there's no time for slipups."

Or for lost canopeners, either.

Home Bread Delivery Gone

Last home delivery of bread in Victoria was made Saturday by McGavin Toastmaster Ltd. with the final phasing out of the service in this area.

A spokesman for the company said elimination of the breadman has been a common trend across Canada, and McGavin's had provided the only home service in Victoria for some time.

"Other companies gave up long ago, and we've been phasing this out for the past five years until we got down to the two runs," he said.

Now they are finished, too.

He said McGavin's will continue delivering large freezer orders of bread for those ordering more than a dozen loaves at a time.

Sales to stores will also continue, said the spokesman, and there will be no staff cuts.

School Emptied By Bomb Hoax

The pupils and staff of Lansdowne junior high school were evacuated for about 30 minutes Friday afternoon after a bomb scare that turned out to be a hoax. Calls were made to both Saanich police and fire departments that a school locker contained a bomb, but all lockers were checked and nothing was found.

Spanish Police Kill Workers

EL FERROL Spain (Reuter) — Police opened fire on 3,000 demonstrating shipyard workers here Friday, killing two men and injuring at least 28.

1847 ROGERS BROS.
PATTERN REVIVAL SALE
LAST CHANCE
TO ORDER THESE POPULAR OLD PATTERNS
• OLD COLONY • ADORATION
• FIRST LOVE • DAFFODIL
• REMEMBRANCE • LOVELACE
• ETERNALLY YOURS
Now You Can Complete Your Set!
ORDER NOW
For Fall Delivery
MARCH 15
Positively Last Day
ROSE'S LTD
1317 DOUGLAS ST. JEWELERS

S-T-R-E-T-C-H & SEW (TM)
SALE
STARTS MONDAY, MARCH 13
45" JERSEY PRINTS—In floral and geometric designs. Reg. 4.95 yd. SALE, yd. 3.50
COTTON KNITS—First grade American cotton! 62" wide. Reg. 2.95 yd. 1.50
STRIPED POLYESTER AND NYLON KNITS — 60"-62" wide. Reg. 4.95-8.95 yd. SALE, yard 2.95 - 5.95
FLORAL TREVIRA—60" wide. Reg. 8.95 yd. SALE, yard 6.95
PRINTED ENGLISH CRIMPLENE— 60" wide. Reg. 7.95 yd. SALE, yard 5.95
STRIPED AND PLAID COURTELLE— 68" wide. Reg. 8.95 yd. SALE, yard 5.95
Plus Many More Unadvertised Specials
MEN'S PANTS SEWING CLASS
March 16 and 17
2 Lessons $5.00
Enquire about our new series: Lingerie and Basic 8 sewing classes, starting soon.
S-T-R-E-T-C-H & SEW (TM)
FABRICS
2541 Estevan Ave. Phone 592-9622

For Many With NERVE DEAFNESS
Radioear's Powerful New Hearing Aid
The 1020 behind-the-ear hearing aid gives you a wide range of smooth, clear hearing. Lightweight! Dependable! Tiny Radioear 1020 may be the answer to your hearing problem.
Find Out! See Mr. Tye Today
B. S. H. TYE
RADIOEAR HEARING AIDS
VICTORIA HEARING AID CO.
209 Yarrow Building
645 Fort Street
Phone 383-5125
($50.00 Government Sponsored Hearing Aid Available.)

White Cross Shoes
ORTHOPOEDIC SHOES REG'D Gracia by Woolfe
BLACK KID
With cookie met-pad. Sizes AAA to D. 5-10 21.95
BLACK MARACAIN
Crushed calf with bow. Available AA, 6-11; B-EE, 4-10. 21.95
WHITE CRINKLE PATENT TIE
With platform. Crepe sole. B and D widths. 5-10 19.95
VILLAGE SHOES
2238 Oak Bay Ave.
598-3031
'In the Village'

SPRING SPRING GLORIOUS SPRING
Arrives at Wilson's!
A golden season . . . with the promise of happy activity
Casual Co-ordinates
For on the go, and for leisure hours, indoors and out.
Slacks—by Bleyle
The ever famous Bleyle knit slacks of West Germany, in wool, and easy-care polyester; are the perfect spring gadabouts. Sizes 8 to 18, in all the fashion shades. From 32.00
Blazers and Tops
Fashioned by Hopper, an associate of Bleyle, also in West Germany. Beautifully color co-ordinated, complete this comfortable leisure look. From 29.50
Shells to match, from 14.00
Downtown
Store Hours: 9 a.m. to 5:30 p.m.
OPEN WEDNESDAYS
W&J WILSON LIMITED
1221 Government Street (Opp. Post Office) 383-7177
CHARGEX

Women Scribes Told: Crash Male Club

Mrs. Knauer

WASHINGTON (UPI) — White House consumer aide Virginia H. Knauer Friday rejected an invitation to attend the all-male Gridiron club's annual dinner. She suggested woman journalists crash the party and serenade members with "these foolish things remind me of you."

Protesting the journalists club's ban on female members, Mrs. Knauer said other appropriate ditties would be The Times, They are A'Changing, I can do Anything Better than You, Do not Forsake Me, Oh My Darling and Oh No, They Can't Take That Away from Me.

Mrs. Knauer, President Nixon's consumer affairs adviser, said she, when a member of the Philadelphia city council in 1966, crashed a similar all-male journalism society's dinner in Philadelphia with a woman reporter and "put on our own skit."

"I was tempted to try the same this year but I thought I would leave that job to the excluded woman journalists," she said in a statement.

"... I have decided not to go," Mrs. Knauer said. "The reputation of the Gridiron club is one connoting the best professional journalists in Washington.

"To accept the invitation would mean acceptance of an organization which excludes many competent woman journalists who are equal to or superior to present Gridiron members."

Gridiron president Edgar A. Poe of the New Orleans Times-Picayune said Mrs. Knauer was one of about 16 women invited to the April 8 dinner. Poe said several had accepted invitations but he had no names.

Rep. Shirley Chisholm (D-N.Y.), previously rejected an invitation in a letter beginning: Gentlemen, Guess Who's not Coming to Dinner.

Mrs. Chisholm

Adopted in Scarborough

Pigskin Burn Grafts 'Remarkable' Find

TORONTO (CP) — Plastic surgeons at Scarborough General Hospital's burn unit are using pigskin almost exclusively as dressings for severely burned patients following the remarkable recovery of a Kapuskasing, Ont., woman treated according to the revolutionary new technique.

The technique was developed and is used extensively by the Brooke Army Medical Centre in San Antonio, Texas. Scarborough General's burn unit, rated one of the best in Ontario, is the first to try it out in Canada.

Dr. Lloyd Carlsen, the hospital's senior plastic surgeon, said Thursday he has treated about 25 severely-burned patients with pigskin, notably Mrs. Rejean Rancourt, 29, of Kapuskasing.

The young mother took a smudge off her night gown last Sept. 19 with some cleaning fluid, then lit a cigarettee. Her gown burst into flames and she suffered third-degree burns to almost 70 per cent of her body.

Since the accident, more than 100 square feet of pigskin from specially raised pigs in the United States have been employed by surgeons in treating her injuries.

Generally, burns to 40 per cent of the body are considered fatal, especially if they are third-degree. In Mrs. Rancourt's case, doctors told relatives at first there was little hope, but she'll be going home this month.

Carlsen said pigskins have been used by U.S. Army hospitals for nearly three years.

"We've been using them for 18 months and we're the only hospital in Canada doing so."

The plastic surgeon said the Brooke medical research team was attempting to find a substitute for homografts — where skin is taken from one person and grafted on to another — when it ran across pigskin.

He said doctors prefer autograft — moving skin from one part of a patient's body to another — because of the rejection factor inherent in homografts.

However, in cases like Mrs. Rancourt's the burns were so severe that she did not have enough skin left to cover the damaged areas.

The burn unit medical team took 12 skin grafts from her legs and shoulder, but there was not enough to continue. It took her longer and longer to generate new issue — 10 days the first time and 19 days the second.

Encountering similar problems in its early efforts, the Brooke research team looked to animals as a source of possible heterografts. Dog's skin was a possibility but eventually was turned down because of the hair.

The researchers settled for pigs and the dressings now are commonly called porcine dressings. The Americans also developed a program where the pigs are raised in a sterile environment.

Because pigs have thick skins, several slices can be made from the one site for heterografts. The dressings are sent in rolls in vacuum bottles to Scarborough General.

The dressings — about 12 one-thousandths of an inch thick — are "closer to natural coverage than gauze," Dr. Carlsen said, and permit the surgeons to leave porcine-covered burns exposed.

If the pigskin dressing "takes" and grows to the patient's skin, it will be rejected when the blood supply is cut off.

The grafted skin dies and sloughs off, much like a scab, without pain to the patient.

Carlsen said porcine dressings are "not meant to replace autografts."

"Nothing is an alternative to a patient's own skin unless it is a twin's," he said. "Even in cases of third-degree burns, the graft must eventually be replaced by the patient's own skin."

In addition to being less painful, the pigskin treatment also is cheaper than the traditional gauze-ointment-bandage treatment. The pigskin costs about $18 a roll.

CLUBS and SOCIETIES

The Greater Victoria Council of Women will meet at 2 p.m. Monday in St. Andrew's Kirk hall on Courtney.

□

YOUTH HOSTELS

A travel seminar sponsored by the Canadian Youth Hostels Association will be held at 7:30 p.m. Monday in the upper lounge of the Student Union Building on the UVic Campus.

□

CANADIAN DAUGHTERS

The Canadian Daughters' League, Assembly No. 5, will meet at 8 p.m. Monday at 1922 Ashgrove.

□

ANNUAL MEETING

The Royal Jubilee Hospital Nurses Alumnae Association will have its annual general meeting at 8 p.m. Monday in the nurses' residence.

□

PAST MISTRESSES

The Past Mistresses Club of the Ladies Orange Benevolent Association will meet at 2 p.m. Tuesday, at 597 Oliver.

□

ANGLICAN WOMEN

The British Columbia Diocesan Board of Anglican Church Women will meet Tuesday and Wednesday at the Church of St. Mary the Virgin on Elgin Road, Oak Bay. Meetings will start at 10 a.m. Tuesday and 9:30 a.m. Wednesday. Speakers will include Willard Ireland at a dinner Tuesday and Rev. Henri Taudin-Chabot Wednesday morning.

□

FEDERAL SUPERANNUATES

The Federal Superannuates National Association, Victoria branch, will meet at 2 p.m. Tuesday in the Silver Threads hall on Fisgard.

□

LEGION AUXILIARY

The women's auxiliary to Britannia Branch No. 7, Royal Canadin Legion, will have its general meeting at 7:15 p.m. Tuesday in the auditorium at 1616 Blanshard.

□

ST. DUNSTAN'S

St. Dunstan's Anglican Church Women will meet at 8 p.m. Tuesday in the church hall. Sister Mary Grace of the Queenswood House of Studies will show slides and talk about New Zealand.

□

SPRING LUNCHEON

The women of Gorge Vale Golf Club are having their annual Spring Luncheon and Bridge at 12:30 p.m. Wednesday. For reservations please phone Joan Scott 384-0997 or Jessie Wright 383-6192.

□

HUNGARIAN SOCIETY

The Canadian Hungarian Society of Victoria will have a ceremony in commemoration of the March 15, 1848, declaration of independence at 2:30 p.m. Sunday in the Newcombe Auditorium. Imre Klima will speak.

□

PYTHIAN SISTERS

Island Temple No. 8, Pythian Sisters, will meet at 8 p.m. Tuesday in the Elks' hall on Cormorant.

□

BRITISH ISRAEL

The British Israel, World Federation, Canada, will meet at 3 p.m. Sunday in the Dominion Hotel. Frank Hall will speak on Obedience versus Disobedience.

□

HOBBY SHOW

Trinity Presbyterian Church at Tillicum and Walter will present a hobby show from 7 to 9 p.m. Friday at the church.

□

DELTA GAMMA

Members interested in attending the Delta Gamma Alumnae Founders Day Banquet Thursday should call secretary Mrs. D. H. Munro at 598-2970.

Ann Landers

Dear Ann Landers: I have read a lot of advice in your column about the adopted child and how the history of his parentage should be handled, but what does an unwed mother tell her illegitimate son about his father if she doesn't want to lie?

I love my little boy and I have no regrets, but where are the words to make a small child understand? I don't want my son to grow up feeling inferior to other children, nor do I want him to hate his father for abandoning us because I am the one who left. I'd appreciate your help. — **Unwed And Uncertain.**

Dear U: An unwed mother who "doesn't want to lie" can tell the truth. But she should choose her words carefully, accentuating the positive and soft-pedalling the negative. She can say, for example: "I decided it would be better for all of us if your daddy went away and let me raise you without his help. He was very nice about it and things are working out fine. I have enough love for both a mom and dad and I am very glad you are mine."

□

Dear Ann Landers: I have an aunt who is nosey. She has always rubbed me the wrong way. This aunt is the first one with the gossip and she loves to be in the know. My mother has always insisted that I be respectful to my elders or I would have told Auntie off long ago.

I've been married less than a year and every time I see this aunt she greets me with "Are you pregnant yet?" I learned just last month that I am pregnant, but we aren't announcing it for at least two months — or longer if I can keep it a secret.

I dread seeing my aunt because I know she's going to ask me that question and I'm a lousy liar. Any suggestions on how to answer? — **Drawstring Dolly.**

Hello Dolly: Just tell your nosey aunt that when you're ready to make the announcement she'll be the first to know. You'll have told her no fib and this response is good for as long as you want to use it.

CLIP • OUT • THIS • AD

Rudolph G. Hahn

Hard-of-Hearing Require Understanding

In that noisy world of ours with noise pollution about us wherever we go, protection of our hearing has become as paramount as our constant endeavour to protect ourselves from any other physical ailment.

If you have a hearing problem yourself, or have a relative or friend with an unalleviated hearing loss, such individual should be treated with special understanding.

Because communicating with a person who has an unalleviated hearing loss can put both parties under a strain, the hard-of-hearing individual often develops a reputation of being irritable, crochety and difficult.

I wish to point out that it is difficult for a person with normal hearing ability to understand the frightening experience of not being able to hear clearly. Deafness can cut a person off from his family, friends and business association. We depend upon our ears for practically everything good in life. Friendships, recognition and recreation all come to us through the voices of people we know.

To gain an insight into the problems faced by persons with hearing losses, I suggest that you watch a television program with the sound turned so low that you can't understand what's being said.

You will see people laughing, talking, singing and dancing, and you will feel completely left out. At first it is an irritating experience, but then it becomes frightening as you realize you have lost contact with what you are seeing.

Why people afflicted with hearing loss don't voluntarily seek help is a myth, but can probably be explained that while a severe hearing loss is readily apparent to associates of the victim, most hearing losses appear so gradually, the victim may not be aware his hearing ability is not normal.

For that reason, I urge everyone to have a hearing test once a year. That way you can learn whether or not your hearing is normal, or if you have a hearing loss, you can seek help to alleviate the problem.

Our office is equipped with the most up-to-date testing facilities, including sound-isolated test rooms, where your hearing will be thoroughly evaluated, resulting in your actual **SOCIAL ADEQUACY INDEX.**

And be aware of the fact that **ALL THESE TESTS ARE FREE OF CHARGE at BELTONE for EVERYBODY** — and you are under **NO OBLIGATION** whatsoever.

So — make your appointment **TODAY!** Our facilities are here to be used in order to protect **YOUR MOST PRECIOUS SENSE** — your sense of hearing.

Beltone HEARING SERVICE

613 Yates St., Victoria, B.C. Phone 382-8234

NEW METHOD
Laundry and Dry Cleaners
MARCH SPECIAL
RUGS & DRAPES
20% OFF
REGULAR PRICES
Call 384-8166
For Prompt Pickup and Delivery

Montague BRIDGMAN Ltd.
China Crystal Gifts
811 Government St. 383-0821

GILSON'S MEATS LTD.
MAYFAIR SHOPPING CENTRE
385-4742

Tuesday, Wednesday ONLY—While Supplies Last!
ECONOMY BEEF SALE
Alberta Grain-Fed Commercial Grade

T-BONE STEAK	lb.	1.19
SIRLOIN STEAK	lb.	1.15
ROUND STEAK	lb.	99¢
PRIME RIB ROAST	lb.	87¢
CROSS RIB ROAST	lb.	79¢
CHUCK STEAK	lb.	67¢
BEEF SIDES Cut, wrapped and frozen	lb.	59¢
POT ROAST Boneless	lb.	89¢

Tuesday and Wednesday—1.49 Days
Ground Beef 2½ Lbs.
Bacon, Sliced, 2½ Lbs.
Bologna and Chicken Loaf each 1½ Lbs.
Baby Beef Liver, 2½ Lbs.
Pork Sausage, 3 Lbs.
Pork Steaks, 2½ Lbs.
YOUR CHOICE 1.49

MINI OR MAXI
SKIRTS
PLEATED OR PLAIN
SKIRTS
KNIT OR PLAID
SKIRTS
79¢
SAVE up to $1.00
$1.00 minimum on Pickup and Delivery
LIMITED TIME OFFER
Individual dry cleaners
• Menzies at Simcoe
• Cadboro Bay at Estevan
• Tillicum at Gorge
• Fort at Vancouver (Drive-In)
• Fort at Broad
• Quadra at Kings
• Oak Bay Avenue, next to Theatre
• Esquimalt Road, next to Bowling Lanes
• Fort at Oak Bay Jct.
• Fairfield Plaza
Santone Home Pick-up & Delivery 382-9141

New Models in SELBY
ARCH PRESERVER
The fashion shoe with the ball-in comfort
Always at
King's
1153 DOUGLAS ST.

DRAPES
20% OFF REGULAR PRICE
RENFREW FAIRFIELD CLEANERS
1012 YATES ST.
382-3938
384-4641
FREE PICK-UP AND DELIVERY

Delightful Designs . . .

See our selection of exquisite table cloths in a full range of designs for every occasion. A casual lunch, the formal dinner party, an afternoon tea . . . choose the perfect cloth to complement your table setting.
• Linens
• Cottons
• Lace
• Drip dry fabric
• Lovely imported Embroidered linens
Make your choice from a good selection of shapes and sizes.
Candlelight Linen
722 VIEW 383-3621

THIS YEAR A DOUBLE CELEBRATION!

We thank our friends and customers for their past year's patronage which has made our business such a tremendous success. Again we will make sure to give the best possible up-to-date service you could expect and offer now our **8th Anniversary Protein Perm Special** for the month of March. Also, we would like to introduce Miss Ingrid, another oustanding hair stylist, who started her career in Germany. Miss Ingrid invites all her friends and customers to her new location. Now seven top stylists to serve you, experts in modern scissor cutting.
HOUSE OF BEAUTY
1949 Fort at Foul Bay—Safeway Plaza, 592-2464

Light and Right for Spring!
COATS
by
Wilson's
Delightful design in fine wool double-knit with handstitching and the demi-belted back. Just perfect! $90
All Weather Coats
Styled in luxury "Velume" . . . velvety textured fabric with the serviceable finish. Choose a fully belted or demi-belted style for your spring wardrobe. $85
Pant Coats
Lovely looks in pure llama or camel hair. Fully belted, double pockets and with the latest buttoned down sailor collar or the classic double breasted style. $85 and $95

Open 10:00 a.m. to 5:30 p.m. Daily
IMPACTS 'n IMPORTS
Phone 388-7023
Centennial Square Off Douglas Street
CIVIC PARKING TICKETS VALIDATED

Teachers Sh Videotape C

Videotapes for classroom use and teachers who know how to use them will be the end result of a project being carried out by Greater Victoria Teachers' Association.

The association has received a grant of about $7,500 under the federal local initiatives plan and is using it to employ five persons throughout March, April and May.

Three of the persons are unemployed qualified teachers and the other nical advisers GVTA spokes well.

The team is school to sch are being giv in the use of teaching aid a knowledge nee

The team's will be to ma videotapes for Victoria cla tapes will cov ety of subjects

The technic as camerame technical work filming.

HONOLULU APARTMENTS
Ilikai Hotel apts. with beautiful view, beautifully furnished with all amenities including kitchen facilities. Available from April 1st. $200 for 2 weeks.
Call owner.
386-2450

W. E. B
Optor
EAT
Store
Victor
Fourth Flo

Spring SPEC
HOUSEH CLEANI
• DRAPES Cleaned, pressed and pleat Reg. $3.49 per panel. NOW
• BEDSPREADS Cleaned and presse Reg. $3.49. NOW
• SLEEPING BAGS Cleaned and rolled. Reg. $3.49. NOW
AUTHORIZED PERFECT PLEAT DRAPE GUARANTEED DRYCLEANED IN PETI SOLVENT
Handi-Spot Clear
DRIVE-IN PLANT
9 WEST BURNSIDE RD.

THE CORPORATION OF THE DISTRICT OF
Gordon Head Recreation Ce
1744 FELTHAM ROAD

PRE-SU SWIM INSTRU
Registratio Week of M Classes C Week of M
Children's 12 - ½ Hour Once-a-Week Mon. or Wed.—3:30 - 5 p.m.; Sat.—9 a.m.
Children's 12 - ½ Hour Twice-a-Week Tues. and Fri.—3:30 - 5 p.m. Price $7
Pre-School 10 - ½ Hour Lessons Tues. or Thurs.—2 - 3 p.m.; Wed.—9 - 10 a.m. P
Adults 12 - 1 Hour Lessons Tues. or Thurs.—2 - 3 p.m.; Wed.—9 - 10 Thurs.—7 - 9 p.m. Price $12.00
IN ORDER TO FACILITATE REGISTRA PROCESS, PARTICIPANTS WOULD REG ON FOLLOWING DATES:
Monday Classes
Wednesday Classes
Saturday Classes
Pre-School Classes
Adults Classes
Tuesday and Friday Classes
Additional Classes for Ladies' Trim and Sw Ladies' Creative Movement and Music, Pre-Sc tive Dancing, Gymnastics, Men's Gym, Teach Medallion Lifesaving, Springboard Diving . . . information phone 477-1871.

Featuring the
LARGE LOO
DISPENSING OPTICIANS
Prescrip
5 Locations to

Teachers Show Videotape Class

Videotapes for classroom use and teachers who know how to use them will be the end result of a project being carried out by Greater Victoria Teachers' Association.

The association has received a grant of about $7,500 under the federal local initiatives plan and is using it to employ five persons throughout March, April and May.

Three of the persons are unemployed qualified teachers and the other two are technical advisers, according to GVTA spokesman John Sitwell.

The team is travelling from school to school. Workshops are being given for teachers in the use of videotape as a teaching aid and the technical knowledge needed to use it.

The team's other project will be to make professional videotapes for use in Greater Victoria classrooms. The tapes will cover a wide variety of subjects, Sitwell said.

The technical advisers act as cameramen and do the technical work involved in the filming.

COMPETING IN C-FAX junior tourney playoffs are Adrian Sutherland, left, Grade 1, Rockheights elementary, and Peter Spear, Grade 1, View Royal elementary. Adrian, who learned chess last year at age five won the game, one of thousands being played in competition.

Crucial Period Survived By Canadian Pulp Union

VANCOUVER (CP) — A campaign by three international unions and the Canadian Labor Congress to win back about 4,500 independent B.C. unionists has fizzled out, at least for this year.

Fred Mullins, president of the Pulp and Paper Workers of Canada, an independent Canadian union, noted in an interview that his union has survived the critical period when it could have been raided legally.

Under the Labor Relations Act, the only time one union can apply to take over certification from another is during the seventh and eigth months of the target union's contract.

Mullins' pulp workers were served notice last year that they would be subject to retaliatory raids, but the crucial months — January and February in this case — passed without a major assault.

The 4,500-member Pulp and Paper Workers split from the International Brotherhood of Pulp, Sulphite and Paper Mill Workers some years ago. It has successfully raided other unions in the past and has plans to get certification over a pulp mill being built at Mackenzie, B.C., and another being built at Quesnel.

A campaign was launched last December against the breakaway union by the Canadian Labor Congress, the sulphite and paper mill workers, the International Woodworkers of America and the United Steelworkers.

Merchant Guild Flays Silence

MONTREAL (CP) — The 4,000-member Canadian Merchant Service Guild sent a telegram to the federal government, protesting its two-year silence on an inquiry into the Canada Shipping Act.

CHECKMATE

Let's Allow Young Chance To Play Free

By RAY KERR
Colonist Staff

A few days ago, I played a simultaneous chess exhibition against 14 extremely enthusiastic youngsters from Cordova Bay elementary.

A few days from now, Vancouver Island takes another step forward with the municipality of Saanich once again leading the way in propagation of chess.

Although at first glance these two events don't seem to be related, appearances are deceiving.

My point is this — the 14 young chess players from Cordova Bay elementary and thousands of others currently competing in the C-FAX elementary schools championship under the tutelage of Cyril Large are doing fine at the moment.

But where will they be going from here on in?

I feel this is where we're missing the boat, because all the ones with outstanding talent from elementary schools should be given the opportunity to play in tournaments such as the Saanich Spring Open scheduled for this coming Saturday and Sunday.

Somehow the brightest youngsters of the lot should be invited to participate in such strong tournaments free of charge, spreading enthusiasm for serious chess through lower grades.

The best young players should also be invited to regular sessions of Saanich's King's Knight Chess Club and the city's Victoria Chess Club, and perhaps even Silver Threads Chess Club. After all, if we don't get the young ones hooked on chess, there won't be any Silver Threads Chess Club either.

I don't have a blueprint for success in this matter, but I do know that if people like Large, Cordova chess organizer Lynn Stringer and Saanich's own Larry Kirstein can find time to do their own work and still boost chess all over the place, then there must be many others.

And there's no more rewarding pastime than working with young people.

You should have seen Cordova Bay's sixth-grader Glenn Davidson, the only winner in my recent simultaneous. The position is interesting enough to repeat.

White (yours truly): K-QB1; Q-KB2; R-KB1 and R-KR1; N-Q2 and N-KN3; B-Q3; Pawns at QR2, QN2, QB3, Q4, K4. Black (Davidson): K-KN-1; Q-KR-3; R-KB1 and R-QR1; N-KR4 and N-QR4; B-K3; Pawns at QR2, QN2, Q3, KB2, KN3, KR2.

Here I played with white 27. NxN, PxN; 28. B-K2 (whereas 28. P-Q5 followed by P-N4 would've immediately won a piece) and young Davidson excellently replied 28 ... BxP, so when I quickly countered with 29. RxP??, my quick-witted opponent moved 29 ... N-N6 check and I resigned, because the black queen mates next.

Amazing show for such a young performer, in my opinion. White, of course, still could have played a move earlier 29. BxP, remaining with pawn down but at least equal chances due to his extremely active pieces.

Speaking of the Saanich Spring Open, the six-rounder will be held at Gordon Head Mutual Improvement Society Hall, corner of San Pedro and Tyndall, Saanich, with entry fee $5 for all (that's where we should make an exception for a few top elementary schools players). First round is 9:30 a.m. on Saturday, March 18, and further details can be obtained from Kirstein, 3042 Orillia Street, Victoria, B.C., phone 382-4440.

Larry is hoping for at least 20 entries, which would make it a fine event indeed.

□

Games of the Week feature an outstanding win by fast-improving Berkeley, Calif. star John Grefe against Dutch champion Hans Ree, during last year's U.S. Open, plus an exciting triumph by Sweden's Olaf Andersson over Hans Hecht, one of West Germany's best) during a recent West Berlin tournament won by Svetozar Gligoric of Yugoslavia.

DAVIDSON, left, with Ray Kerr during post mortem following simultaneous exhibition at Cordova Bay elementary.

★ ★ ★

GAMES OF THE WEEK

Anderson White	Hecht Black	Anderson White	Hecht Black
1 N-KB3	N-KB3	13 PxP	BxB
2 P-KN3	P-B4	14 NxB	NxP
3 B-N2	N-B3	15 B-N5	P-KR3
4 O-O	P-K4	16 BxN	QxB
5 P-Q3	P-KN3	17 N-K3	Q-K3
6 P-B4	B-N2	18 K-N2	P-B4
7 N-B3	O-O	19 NK3-Q5	P-B5
8 P-QR3	R-N1	20 P-B3	P-KR4
9 P-QN4	P-Q3	21 QxP	R-R1
10 R-N1	P-N3	22 Q-K7	RxP
11 N-K1	B-N2	23 N-N5	Resigns
12 Q-R4	N-Q5		

Grefe White	Ree Black	Grefe White	Ree Black
1 P-K4	P-QB4	15 O-O	O-O
2 N-KB3	N-QB3	16 P-B5	R-K1
3 P-Q4	PxP	17 P-B6	B-KB1
4 NxP	N-B3	18 PxP	BxP
5 N-QB3	P-Q3	19 RxP	KxR
6 B-QB4	Q-N3	20 Q-R5ch	K-K2
7 N-N3	P-K3	21 QxRP	N-K4
8 B-K3	Q-B2	22 QxBch	K-Q1
9 B-Q3	P-QR3	23 Q-B6ch	Q-K2
10 P-KB4	B-K2	24 B-N6ch	K-Q2
11 P-KN4	P-QN4	25 B-N5ch	N5-B3
12 P-N5	N-Q2	26 N-B5ch	PxN
13 P-QR3	P-N5	27 R-Q1ch	Resigns
14 PxP	NxP		

HONOLULU APARTMENTS

Ilikai Hotel apts. with beautiful view, beautifully furnished with all amenities including kitchen facilities. Available from April 1st. $200 for 2 weeks.

Call owner.

386-2450

W. E. BECK, O.D.
Optometrist
EATON'S
Store Building
Victoria, B.C.
Fourth Floor, 382-7141

Spring SPECIAL
HOUSEHOLD CLEANING

• DRAPES Cleaned, pressed and pleated. Reg. $3.49 per panel. NOW $2.49
• BEDSPREADS Cleaned and pressed. Reg. $3.49. NOW $2.98
• SLEEPING BAGS Cleaned and rolled. Reg. $3.49. NOW $2.98

AUTHORIZED PERFECT PLEAT DRAPE CLEANERS
GUARANTEED DRYCLEANED IN PETROLEUM SOLVENT

Handi-Spot Cleaners
DRIVE-IN PLANT
9 WEST BURNSIDE RD. 383-9712

THE CORPORATION OF THE DISTRICT OF SAANICH
Gordon Head Recreation Centre
1744 FELTHAM ROAD 477-1871

PRE-SUMMER SWIMMING INSTRUCTION

Registration Starting Week of March 20.
Classes Commence Week of March 27.

Children's 12 - ½ Hour Once-a-Week Lessons
Mon. or Wed.—3:30 - 5 p.m.; Sat.—9 a.m. - 12 noon

Children's 12 - ½ Hour Twice-a-Week Lessons
Tues. and Fri.—3:30 - 5 p.m. Price $7.50

Pre-School 10 - ½ Hour Lessons
Tues. or Thurs.—2 - 3 p.m.; Wed.—9 - 10 a.m. Price $6.00

Adults 12 - 1 Hour Lessons
Tues. or Thurs.—2 - 3 p.m.; Wed.—9 - 10 a.m.; Thurs.—7 - 9 p.m. Price $12.00

IN ORDER TO FACILITATE REGISTRATION PROCESS, PARTICIPANTS WOULD REGISTER ON FOLLOWING DATES:

Monday Classes	MARCH 20
Wednesday Classes	MARCH 22
Saturday Classes	MARCH 25
Pre-School Classes	MARCH 21
Adults Classes	MARCH 23
Tuesday and Friday Classes	MARCH 24

Additional Classes for Ladies' Trim and Swim, Yoga, Ladies' Creative Movement and Music, Pre-School Creative Dancing, Gymnastics, Men's Gym, Teach Me, Bronze Medallion Lifesaving, Springboard Diving . . . for more information phone 477-1871.

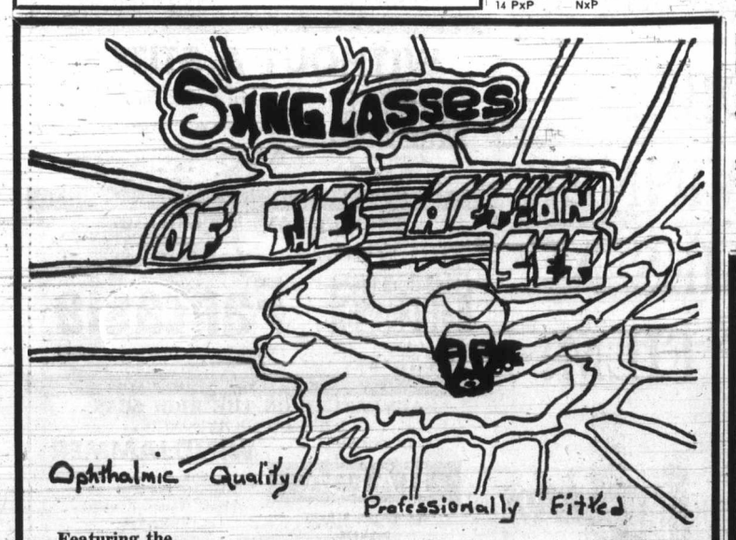

Featuring the
LARGE LOOK OF '72
Prescription Optical
5 Locations to Serve You

NEW HEARING AID MICROPHONE

Victoria — Recent advances in electronics have led to the development of a miniature, wide range, capacatince microphone. This makes it possible to offer an all-in-the-ear hearing aid, featuring extended sound spectra, with reproduction previously unattainable in miniature hearing aids.

This new microphone also employs special construction techniques drastically reducing mechanical feedback (whistling).

Be one of the first to experience this latest development.

Available only at
Audiotronics Enterprises Ltd.
660 Fort at Broad
Victoria.
385-0011

WHO? has bright new styles for tots to teens . . .
W&J WILSON
JUNIOR DEPARTMENT
Government at Trounce Alley

SPEC-U-LATE at
OPTICAL DISPENSING

Come in and LOOK at the selection of imported and domestic frames at the lowest possible prices.

719 FORT ST. 382-5713

MINTEN'S DRIVE IN BAKERY
MINTEN'S MARVELOUS BREAD
FREEZER ORDERS DELIVERED
Direct from our Ovens to your Door
BELOW WHOLESALE PRICES
Full 16-oz. Loaves. White or Brown. Sliced or Unsliced.

20 Loaves	30 Loaves	40 Loaves
4.79	6.89	8.78

RAISIN BREAD SPECIAL Regular 40c. SPECIAL PRICE 29¢
Offer Good Until March 18th
SATISFACTION GUARANTEED
To ensure your satisfaction, if you are not satisfied we will pick up the balance of your order and refund your FULL purchase price.

FREEZING SPECIALS

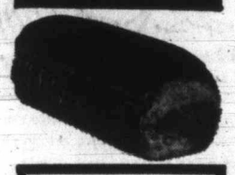

"When It Is Fresher, It's Not Baked Yet"
PHONE 383-3043
2405 DOUGLAS ST.

Reserved for those who planned to advertise—but waited until it was too late. Don't let this happen to your business—contact a Victoria Daily newspaper advertising representative and let bright ad ideas put new life into your business today. Phone 382-7211.

Only Way To Fly?

By HY GARDNER

Q: With the President flying so much, I'm curious. How much air insurance does he carry? Who pays for it? And what about the others in his party? — M. Woods, Philadelphia.

A: "I have investigated the question of the President's air insurance," advises his director of communications, Herb Klein, "and discover that, although anyone riding in Air Force aircraft can buy air insurance, the President has never done so. Such expenses, of course, would be personal."

□

Q: On a visit to Russia recently, we were curious about why Moscow's huge department store, GUM, sold practically everything but gum. Any reason? — The Johnson Family, Long Beach, Cal.

A: It's a sticky question. But chewing gum in the U.S.S.R. is considered a "symbol of Western decadence."

□

Q: That Horatio Alger hero of golf, Lee Trevino, how does he feel about being a rich man? — Patrick H., St. Louis.

A: Always a happy-go-lucky lad who quipped as he chipped, Trevino enjoys the by-products of wealth. "Years ago," he says, "I used to tell jokes and nobody laughed. Today, I tell the same jokes and everybody cracks up!"

□

Q: I seem to remember that Sir Noel Coward was once a nightclub entertainer. My husband says no. Which of us is right? — Mrs. E. L. Bauer, Des Moines.

GLAD YOU ASKED

A: You are. The playwrite-director-actor-songwriter hit a high note in astronomical Las Vegas salaries when Presley, Tom Jones and Barbra Streisand were just kids. Back in 1955, Sir Noel was no coward when he demanded—and received—the royal sum of $40,000 for a week's solo stint at the Desert Inn.

□

Q: Before Cassius Clay became a Muslim and settled down wasn't he a big wolf?—Mrs. Bertram P., Long Island City, N.Y.

A: Yes, according to boxer Jose Torres, a member of the wolf pack in those days. Ali, before he became a family man, used to pub-crawl hunting "foxes," his name for girls.

Coward

Sooke District Tootenanny

Heavy on the Breath

By BERT BINNY

It would not be hard to imagine the Sooke school district artists still breathing heavily after all the exertion put forth in their drama festival which ended only a short while ago.

But it would be a mistake: they are back again, front and centre and rarin' to go with the eighth annual Tootenanny.

This starts on Tuesday and continues through Thursday with performances at 7.30 p.m. each day.

Activities open at Edward Milne high school with three bands and several choruses.

There is a combined band from Sooke and Saseenos elementaries, the Edward Milne junior high band and the Belmont high band which last, as a matter of fact, is a common factor in all three programs. The combined choirs on Tuesday evening number around 110 members.

But things become even more massive on Wednesday at Elizabeth Fisher junior high. The combined choir swells to about 275 members and five elementary schools are to be represented: Glen Lake, Millstream, Langford, Savory and Happy Valley.

Also to be heard will be the Elizabeth Fisher band and, from just across the driveway, the band from Belmont.

Dunsmuir junior high does the honors on Thursday as well as entertaining with their band. Sangster, Colwood, Metchosin and John Stubbs elementaries also enter the spotlight and the massed choir will number in the region of 150 members.

Items to be presented by the massed choirs each night are Let It Be, Put Your Hand in the Hand and (shades of Miriam Hopkin) Those Were the Days.

Already the Tootenanny is reported as "pretty well a sell-out!"

So, as they used to say way back: "Come early and avoid a queue!"

STAGE WHISPERS

Days of Heavenly Appreciation

By BERT BINNY

The Victoria Symphony Society is displaying great solicitude towards those who anticipate, or even merely hope for, a long, long rest above the bright, blue sky rather than down below.

On Feb. 27-28 they presented harpist Kathryn Ely: this afternoon and Monday evening they offer the Soviet Harp Quartet of A. Buzkova, O. Golubnichenko, N. Kochurina and I. Smirnova, collectively known as Chitiri Arpi or Four Harps.

Thus, special opportunity is being provided for anyone to familiarize himself or herself with the very instrument reputedly paramount in heaven so that, on eventual arrival there, that person will at least appreciate the celestial music rather than be baffled by it.

The four leading women harpists of the U.S.S.R. will be heard in concertos by Vivaldi (1676-1741) and Piatti (1822 - 1901) and this is their first North American tour.

Other composers to be represented on the program are J. S. Bach (Suite No. 3 in D major), Manuel de Falla (El Amor Brujo) and Benjamin Britten (Young Person's Guide to the Orchestra).

This last, by the composer of such works as Billy Budd and Gloriana, sounds both useful and intriguing while the de Falla composition will be enhanced by the performance of soprano Phyllis Maling from Vancouver.

The harp quartet will also appear in recital at the McPherson Playhouse at 8:30 p.m. on Wednesday.

□

The parade of school bands at the McPherson continues at 7:30 p.m. Sunday when about 45 instrumentalists from Esquimalt high appear with conductor Jerry Bryant.

□

There's a mighty attractive little book of poems flitting around by Victoria resident, Mrs. L. M. Edwards.

It's called Side Glances and its full of the most delightful, puckish humor.

Furthermore, the cover bears the annotation, Sketches by Marci.

Marci, a resident of Winnipeg and granddaughter of Mrs. Edwards, is starting her career as an illustrator early. She is 11 years old.

Please don't miss the Marci sketch of Monsieur Pierre Trudeau on page 32. Charisma???

Magic remains

Silent Film Benefit

Charlie Still Packs Them

By LOUISE SWEENEY
Colonist - Monitor Service

NEW YORK, N.Y. — Philharmonic Hall will be stuffed the night of April 4 with people willing to pay up to $1,000 for tickets to a pair of silent films made 50 years ago.

The lure of the evening is the star of those films, the legendary Charles Chaplin, who will appear on stage that evening with his films in his first visit to this country in 20 years.

The evening, billed as a "Salute to Chaplin," will include the screening of two films Chaplin made in the early '20s: "The Idle Class" and "The Kid". After the films and Chaplin's appearance there will be a gala reception for the star and his family.

The Chaplin evening is a benefit designed to bail out the Film Society of Lincoln Centre, which operates each year at deficit. Film Society president Martin E. Segal said, at a press conference on the benefit, that, hopefully, $120,000 would be realized from ticket sales and $90,000 of that would be used to erase the society's current deficit; the remainder, after costs have been paid, will be divided up between
Modern Art a
film departme

An Honorar
the benefit h
with David R
chairman.

Chaplin wil
United States
and will hold
ence prior to
gal stressed t
rity precautio
effect for bot
ference and b

"He's 82, a
make sure h
... We want
available but
sically," said

Rockefeller
assessment,
who grew up
of television
aware of the
body, elimina
major wa
municating,
more powerfu
so. He's a kind

FOLLOW THE VICTORIA ENTERTAINMENT GUIDE

CLASSIC CAR MUSEUM—Cars, wax figures from the past. 813 Douglas (behind Empress Hotel). 9 a.m. - 9 p.m.

ROYAL LONDON WAX MUSEUM—At the Inner Harbor. 470 Belleville. 388-4461. 10 a.m. - 5 p.m. including Sunday.

UNDERSEA GARDENS—World's most beautiful garden at the bottom of the sea. 10 a.m. - 5 p.m. Inner Harbor.

SEALAND OF THE PACIFIC—Oak Bay Marina on Scenic Marine Dr. Open 10 - 5 p.m. Hourly Killer Whale Show.

FUN-A-RAMA
FAMILY FUN FOR ALL
Educational and Competitive Coin-Op Entertainment, also Candy Apples, Popcorn, Floss and Refreshments.
900 Government St.

PIZZA PIEMAN
Town & Country Centre 383-1177
2178 Oak Bay Ave. 592-2404
916 Esquimalt Rd. 382-3177
"Take Out/Home Delivery"

RICK TRUMAN PRESENTS
His New Group
THE FRESH AIR
Featuring INGAR
Performing in the Lion's Den
THE RED LION MOTOR INN
3366 Douglas Phone 385-3366
(Next to Pearson's Wonderful World of Pleasure)

an evening with the
POPPY FAMILY
FRIDAY, MARCH 31
McPherson Playhouse
• 2 PERFORMANCES — 6 and 9 p.m.
Tickets — $3.50, $4.50
at Box Office.

SUBURBAN
26 Miles Per Gal.
V6
FORD CAPRI
from
Europe with love
386-6131

CRYSTAL POOL
SUNDAY
2:00-5:00 p.m.—Public
7:00-9:00 p.m.—Public
MONDAY
12:00-1:00 p.m.—Adults
12:00-1:00—Bus. Men.
3:00-5:00 p.m.—Public
8:00-9:30 p.m.—Public

Starring THE MELROSE
CAFE
OPEN 24 HRS. A DAY
WEEKEND SPECIAL
STEAK
Tenderized with mushrooms and onions, soup, vegetables, potatoes and beverage.
$1.55
622 Yates — 383-9715
TAKE OUT ORDERS

PEARSON
NEXT RED LION
SELLS
NEW — USED
BOATS

PEARKES Arena 3100 TILLICUM 388-6664
PUBLIC SKATING
FRIDAY 7 - 9:45
SATURDAY
10:30 - 12 — FAMILY
1:30 - 3:30 — PUBLIC
8:00 - 10:00 — PUBLIC
SUNDAY
1:30 - 3:30 — PUBLIC
7 - 9 CANCELLED
Vancouver Island Bantam Hockey Finals
4:45 p.m. - 9:00 p.m.

SKATE THE BIG 3
The Ice-est Ice!
SATURDAYS:
Family—
10:30 a.m. til noon
Public—
1:30 to 3:30 p.m.
8:15 to 10:00 p.m.
SUNDAYS:
Public—
1:45 to 3:45 p.m.
8:15 to 10:00 p.m.
WEDNESDAYS:
Parents and Toddlers
1:30 to 3:00 p.m.
School Skating
3:30 to 5:00 p.m.
ESQUIMALT SPORTS CENTRE

BASTION STUDIO THEATRE
538 Lower Street
presents
"The Marowitz Hamlet"
(a college spoof of an ef fete, intellectual non-starter)
8:00 p.m.
March 15-19 incl.
March 22-25 incl.
Admission $1.50 Students $2.00 Adults
Box Office 382-4112

International Buffet Dinner
in THE GARDEN CAFE
Only $2.95
daily 5:30 p.m. 'til 8 p.m.
THE EMPRESS CP Hotels

MEMORIAL ARENA
SUNDAY
PUBLIC SKATING
2:30 - 4:15
and
8:15 - 10:00 p.m.

MING'S KITCHEN
CHINESE FOOD DELIVERY
384-4323
809 YATES STREET

QQ WHO'S J.B.?

GEM Theatre Sidney
MONDAY - 7:45 P.M.
ONE NIGHT ONLY
IN ALL OF HISTORY THERE HAS BEEN ONLY ONE!
GARBO
The Eternal Woman
GRAND HOTEL
with JOHN BARRYMORE JOAN CRAWFORD

"IT IS A JOY!"
—Judith Crist, New York Magazine
Paramount Pictures Presents
HAROLD and MAUDE
Color by Technicolor® Adult Entertainment
EVENINGS 7:00 and 9:00
Coronet
836 YATES ST. 383-6414

LAST 3 DAYS
Meet Henry & Henrietta... the laugh riot of the year.
Paramount Pictures presents
"A New Leaf"
G Color by MOVIELAB
A Paramount Picture
OAK BAY 2184 OAK BAY AVE 598-2213
Adults 1.75 students 1.25 G.A. Members 1.00 Children .50
Two Shows Nightly at 7:00 and 9:00.
Closed on Sunday
Next: "WATERLOO"

NORTH COUNTRY
G
Adventure and entertainment for the whole family!
A RAINBOW ADVENTURE FILM
© 1971 AMERICAN NATIONAL ENTERPRISES INC.
SPECIAL FEATURETTE
Big Foot Man or Beast
NOW SHOWING
ENDS THURS.
FOX Cinema Phone 382-3370
NIGHTLY 7:00 and 9:15
Regular Pass List Suspended

A NOBEL PRIZE-WINNER BECOMES A GREAT FILM!
ALEXANDER SOLZHENITSYN'S
ONE DAY IN THE LIFE OF IVAN DENISOVICH
NEXT
FOX CINEMA

MOVIE GUIDE

NOMINATED FOR 8 ACADEMY AWARDS
Including Best Picture, Best Actor
THE FRENCH CONNECTION
"Warning— Some swearing and coarse language."—R. W. McDonald, B.C. Director
Sunday at 5:05, 7:10, 9:20
Monday at 7:10, 9:20 p.m.
CAPITOL 908 YATES—384-8811
4th BIG WEEK!

Paul Newman Lee Marvin
"Pocket Money"
Technicolor Adult Entertainment
ROYAL 805 BROUGHTON—383-4711
Sunday at 7:20—9:25 Only
Doors 6:45 p.m.
No Film Showing Monday

TILLICUM Drive-In BURNSIDE AT TILLICUM—386-7021
Extra Drive-In "Cat O' Nine Tails"
Show Starts 8 p.m.
Ends Tonight

TODAY ONCE ONLY 2:30 P.M.
MGM CHILDREN'S MATINEES
DOORS OPEN 2:00 P.M.
METRO-GOLDWYN-MAYER and CINERAMA present A GEORGE PAL Production
THE WONDERFUL WORLD OF THE BROTHERS GRIMM
ACADEMY AWARD WINNER
COLOR
LAURENCE HARVEY · CLAIRE BLOOM · KARL BOEHM · WALTER SLEZAK
OSCAR HOMOLKA · BARBARA EDEN · YVETTE MIMIEUX · RUSS TAMBLYN
JIM BACKUS · BEULAH BONDI · TERRY-THOMAS · BUDDY HACKETT
CAPITOL 908 YATES—384-8811
All Seats 50¢

NOMINATED FOR 2 ACADEMY AWARDS
INCLUDING BEST ACTOR
GEORGE C. SCOTT
"THE HOSPITAL"
by PADDY CHAYEFSKY
ADULT ENTERTAINMENT
WARNING: Some swearing and coarse language.—R. W. McDonald, B.C. Director
ODEON 2 790 YATES STREET 383-0513
Sun. Doors 1:45
Shows 1:35 - 3:00 - 5:00 - 7:00 - 9:00
Monday Doors 1 p.m.
Shows 1:10 - 3:00 - 5:00 - 7:00 - 9:00

NOMINATED FOR 8 ACADEMY AWARDS
Including: BEST PICTURE BEST SUPPORTING ACTOR and ACTRESS
"THE LAST PICTURE SHOW"
Warning: Frequent use of coarse language.—B.C. Director
ODEON 1 790 YATES STREET 383-0513
Sunday Doors 2:30
Shows 3:00 - 5:00 - 7:00 - 9:00
Monday Doors 6:45

WITHOUT A STITCH
COUNTING HOUSE CINEMA 1 Corner of Broad and Broughton 383-3434 24 hrs.
6TH WEEK! In Color
Doors 7:00 p.m. Shows 7:30, 9:30
Warning: Completely concerned with sex. Many nude scenes. — B.C. Director

THE ULTIMATE EXPERIENCE
2ND WK.!
COUNTING HOUSE CINEMA 2 Corner of Broad and Broughton 383-3434—24 Hrs.
WALT DISNEY'S
Fantasia
Doors 6:30 — Shows 7:00, 9:00

ADVENTURE ON THE HIGH SEAS
IN LOUIS DE ROCHEMONT'S
IN COLOR
WINDJAMMER
HAIDA 808 YATES STREET 382-4278
Sun. Doors 4:30
Shows 4:50 - 7:00 - 9:15
Mon. - Thurs. Evenings
Doors 6:45
Shows 7:00 - 9:15

MUSICAL MATINEES
EVERY SUNDAY AT 2:15
Maurice Chevalier
Leslie Caron
Louis Jordan
in GIGI
In Cinemascope and Color
HAIDA 808 YATES STREET 382-4278
NEXT WEEK!
Maurice Chevalier
Jeanette McDonald
THE MERRY WIDOW

OPEN SUNDAYS
DINING WITH A DIFFE
Gay Nineties Spare R
WHERE KEN PEAKER an
Play Your SING-A-LONG
A SPARKLING ATMOSPH
PERSONALIZED MUSICAL H
World-Famous SPAREREIBS — Full Dinn
825 Burdett—CHERRY BANK HOTEL—
"They do their specialty, spare ribs ver deed. Informal sing-a-long type of at service leisurely" Financial Post

IAS
Recital, Wedne
March 15, 8:30
McPherson Play
The Victoria Symphony Society
the four leading women harpists of th
CHITIRI ARPI
The program consists of over a dozen
the harp, including works by
TCHAIKOVSKY PROKOFI
GLAZUNOV GRIEG
ELGAR RAVEL
Tickets Now at McPherson Pl
This recital sponsored by The Wilson Mo

SUBU
FORD
Rack a
Ste
386-

Hear Ye! Hear Ye
FRIENDS AND COUNTRYMEN
I ask you to partake in a Feast the Gods (variety of cheeses. Refr ments.)
With Bacchus on
BACCHUS NITE
TUES., MARCH 1
8 P.M. TO 10 P.M.
Per Person $2.50
Bacchanalia
388-6684 905 ESQUIMALT RO
(Esq. at Read St. in Sprague Centre)

Ugly Duckling Still To Come

By BERT BINNY

It's five down and 27 to go in the 32nd Victoria Schools Drama Festival.

Four junior high entries and one high school play were on-stage Friday and Saturday nights but the forthcoming week presents a formidable program.

Still to be seen are A. A. Milne's delightful The Ugly Duckling, the militant and pugnacious young ladies (?) in Sunday Costs Five Pesos, J. M. Synge's classic Riders to the Sea, the welcome visit of the players from Ucluelet high in The Bald Soprano and an item bearing the intriguing title of 501-C.

Adjudicating high school plays is Clara Hare while Barbara McIntryre watches over an even dozen from the elementary level.

Here's the program:

Monday, 1:30 p.m. at Sir James Douglas elementary: Luggage in Advance by Bank Street, The Property Man's Apprentice by Sir James Douglas and Are We Dressing also by Bank Street.

Monday, 7:30 p.m. at Oak Bay junior high: Governor's Ladies by Oak Bay junior, Neighbors by Central junior and Riders to the Sea by Oak Bay high.

Tuesday, 1:30 p.m. at Frank Hobbs elementary: The Sentimental Scarecrow by Hillcrest, Five Chinese Brothers by Fairburn and Cinderella by Campus View.

Tuesday, 7:30 p.m. at Mount Douglas high: The Hole by Mount Douglas high, Shock Treatment by Glenlyon and 501-C by Mount Douglas.

Wednesday, 1:30 p.m. at Blanshard elementary: Tree to the Sky by Blanshard, The Master Cat by Victoria West and Special Edition by Malvern and Westerham.

Wednesday, 7:30 p.m. at Victoria high: Buckskin and Chapperos by Victoria high, Box and Cox by Reynolds junior-senior high and The Ass and the Philosopher also by Victoria high.

Thursday, 1:30 p.m. at Lakehill elementary: Pyramus and Thisbe by Lakehill, The Dyspeptic Ogre by Saanichton and Robot by Glenlyon.

Thursday, 7:30 p.m. at Oak Bay junior high: The Ugly Duckling by Oak Bay high, Sunday Costs Five Pesos by Lansdowne junior high and Pen of My Aunt by Oak Bay junior high.

Friday, 7:30 p.m. at S. J. Willis junior high: Early Frost by S. J. Willis junior high, The Bald Soprano by Ucluelet high and Romance of the Willow Pattern by Malvern and Westerham.

Saturday, 8 p.m. at Victoria high: Honor Performance and presentation of awards.

Magic remains

Silent Film Benefit

Charlie Still Packs Them In

By LOUISE SWEENEY
Colonist - Monitor Service

NEW YORK, N.Y. — Philharmonic Hall will be stuffed the night of April 4 with people willing to pay up to $1,000 for tickets to a pair of silent films made 50 years ago.

The lure of the evening is the star of those films, the legendary Charles Chaplin, who will appear on stage that evening with his films in his first visit to this country in 20 years.

The evening, billed as a "Salute to Chaplin," will include the screening of two films Chaplin made in the early '20s: "The Idle Class" and "The Kid". After the films and Chaplin's appearance there will be a gala reception for the star and his family.

The Chaplin evening is a benefit designed to bail out the Film Society of Lincoln Centre, which operates each year at deficit. Film Society president Martin E. Segal said, at a press conference on the benefit, that, hopefully, $120,000 would be realized from ticket sales and $90,000 of that would be used to erase the society's current deficit; the remainder, after costs have been paid, will be divided up between the Museum of Modern Art and City Centre's film departments.

An Honorary committee for the benefit has been formed with David Rockefeller Jr. as chairman.

Chaplin will arrive in the United States about April 1 and will hold a press conference prior to the benefit; Segal stressed that special security precautions will be in effect for both the press conference and benefit.

"He's 82, and we want to make sure he's not mobbed . . . We want to make him available but protect him physically," said Segal.

Rockefeller made his own assessment, too: "Anyone who grew up in the verbal age of television is especially aware of the power of somebody, eliminating one of the major ways of communicating, who is almost more powerful having done so. He's a kind of miracle."

WEEK IN RECORDS

Island Tour Coming

By KING LEE

The Poppy Family, a group which parlayed a $125 production into Canada's all-time top single, begins a Vancouver Island tour at The McPherson Playhouse on March 31.

The Vancouver group will do two shows here on Good Friday, starting at 6:00 and 9 p.m. The following Friday, they are in Nanaimo; head up to Port Alberni on Saturday and finish in Campbell River on Sunday. That's just before they take off for Hawaii on a six-day engagement starting April 12.

Tickets for the two Victoria shows are $3.50 and $4.50.

The $125 hit for Susan and Terry Jacks was Which Way You Goin' Billy in 1970. It sold two and a half million copies and was certified gold records in both the United States and Canada.

And it wasn't as if it was a slack year — not even in Canada. Some of the hit Canadian singles the record outsold included American Woman, Hand Me Down World, No Sugar Tonight and No Time by Winnipeg's Guess Who, who is Canada's top group in record sales (followed by The Poppy Family), Gordon Lightfoot's If You Could Read My Mind and Anne Murray's Snowbird.

Their latest album, Poppy Seeds, is getting some sales attention and a single from the set, Good Friends, made its debut on the Top 20 this week.

There will be at least one change from the group which played at the Oak Bay High School auditorium on Jan. 17, 1970. Greg Powell has replaced Craig McCaw on guitar. Still listed with the group is Satwan Singh, who wanders through an assortment of instruments.

If their performance matches up to the one here more than two years ago — and there is no evidence why it shouldn't — music fans on the Island are in for another fine treat.

It may even surpass the shows The Bells put on earlier this month.

Top 20 in Victoria

1.	Sweet Seasons	Carole King	(2nd last week)
2.	Hurting Each Other	Carpenters	(1)
3.	Heart of Gold	Neil Young	(7)
4.	Precious and Few	Climax	(3)
5.	Without You	Nilsson	(4)
6.	Rock and Roll Lullaby	B. J. Thomas	(15)
7.	Joy	Apollo 100	(5)
8.	Love Me Love Me Love	Frank Mills	(6)
9.	Handbags and Gladrags	Rod Stewart	(16)
10.	The Way of Love	Cher	(11)
11.	Down By the Lazy River	Osmonds	(9)
12.	Until It's Time For You to Go	Elvis Presley	(13)
13.	Country Wine	Raiders	(8)
14.	A House With No Name	America	(17)
15.	Good Friends	The Poppy Family	(N)
16.	The Lion Sleeps Tonight	Robert John	(18)
17.	Way of Love	Cher	(11)
18.	Monday Morning Choo Choo	Stampeders	(18)
19.	We've Got To Get It On	Addrissi Brothers	(N)
20.	Jungle Fever	Chakachas	(N)

(N) — denotes new entry onto Top 20.

Often Copied Never Equalled The Original Discount Store

We Reserve the Right to Limit Quantities

THESE PRICES BELOW WHOLESALE at OAKCREST FOODS 3475 QUADRA

The WAREHOUSE 47 SONGHEES ROAD WHOLESALE FOOD DISTRIBUTORS

Prices Effective Mon., Tues. and Wed.

OPEN EVERY NIGHT 'TIL 9 P.M.

FIVE ROSES FLOUR 20 lb. BAG With $10 Order or Over 97c

Fresh Ground SHOULDER BEEF lb. 59c

Boneless Lean, Fresh PORK STEAK lb. 59c

Canada Choice LEAN RIB STEAK Full Cut, LB. 98c

WIENERS GOOD SKINLESS QUALITY No. 1 Cry-Vac ALL BEEF lb. 49c

CLARK'S CHICKEN VARIETY SOUP 6 TINS 1.00

No. 7 BEANS With PORK in Tomato Sauce 2 14-oz. Tins 29c

Country CORN FLAKES 4 Pkgs. 89c

No. 1 Golden Ripe Bananas 8 lbs. 1.00

Texas White GRAPE-FRUIT Large, Juicy 6 for 49c

Dine Downtown at the Family Restaurant

Enjoy satisfying, inexpensive "dining-out" often at SCOTT'S!

Open 24 Hours Every Day For Your Dining Pleasure

SCOTT'S RESTAURANT 650 YATES, at DOUGLAS

HEMI?

MEMORIAL ARENA, NEXT FRIDAY at 8:30

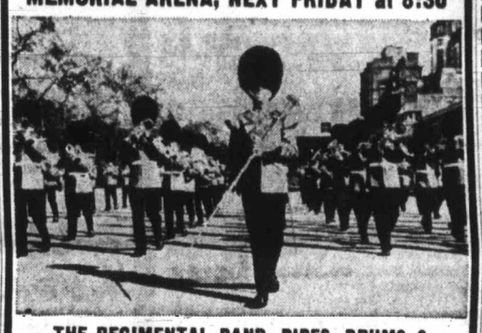

THE REGIMENTAL BAND, PIPES, DRUMS & DANCERS OF HER MAJESTY'S

SCOTS GUARDS

A Musical Spectacular of Pomp and Ceremony
Company of 80

$4.00 $3.00 $2.00

Tickets at the Arena and McPherson Playhouse
Presented by Famous Artists

PEARSON NEXT RED LION SELLS MOTORCYCLES MOTO GUZZI

SUBURBAN V6 FORD CAPRI Rack and Pinion Steering 386-6131

Strawberry Shortcake 2 for $1

tastee-freez

SHELBOURNE PLAZA — BURNSIDE PLAZA

OPEN SUNDAYS 5-9 P.M.
DINING WITH A DIFFERENCE
Gay Nineties Spare Rib House
WHERE KEN PEAKER and SHEILA Play Your SING-A-LONG MUSIC
A SPARKLING ATMOSPHERE for PERSONALIZED MUSICAL HAPPENINGS
World-Famous SPARERIBS — Full Dinner Menu
825 Burdett—CHERRY BANK HOTEL—385-5380

"They do their specialty, spare ribs very well indeed. Informal sing-a-long type of atmosphere; service leisurely" Financial Post Magazine

LONGHORN STEAKHOUSE

For the Finest Steaks and Spare Ribs in the West

FAMILY STYLE DINNER SUNDAY

ROAST SIRLOIN OF BEEF

Served with Roast Potatoes and Fresh Garden Vegetables, includes Green Salad Soup, Dessert and Beverage $2.95

WEDNESDAY IS SPARERIB NIGHT

RESERVE EARLY TO AVOID DISAPPOINTMENT 477-8022

4066 SHELBOURNE STREET

OPEN DAILY 12 NOON — CLOSED MONDAY

Owned and Operated by Graham Meats

IAS

Recital, Wednesday March 15, 8:30 p.m. McPherson Playhouse

The Victoria Symphony Society Presents the four leading women harpists of the USSR

CHITIRI ARPI

The program consists of over a dozen pieces for the harp, including works by

TCHAIKOVSKY PROKOFIEV
GLAZUNOV GRIEG
ELGAR RAVEL

Tickets Now at McPherson Playhouse

This recital sponsored by The Wilson Motor Inn

ART GALLERY OF GREATER VICTORIA

1040 Moss St. 384-4101

- Last Day Wednesday — INA D. D. UHTHOFF — MEMORIAL
- WINDSOR UTLEY — PAINTINGS
- PEGGY MARKHAM — PAINTINGS

Now Showing:—
The Masterpiece — "St. Francis and Brother Leo Meditating on Death" by EL GRECO

Note: El Greco will not be shown during the Women's Committee Sale, March 16 - 18.

Women's Committee
CLASSY CASTOFFS SALE
Thurs. 8 p.m. Quality Sale plus Auction Preview
Friday — Gallery Closed
Sat., 10 a.m., Mad Price Sale — 2 p.m., Auction.

Oak Bay Beach Hotel

Victoria's Only Seaside Hotel

Enjoy Our

TUDOR DINING LOUNGE

Overlooking the Colorful Gardens and Ocean

Chef Jim Kostouros presents Another Popular Seven-Course

Gourmet Dinner

WEDNESDAY, MARCH 22

Reservations Please Phone 598-4556

1175 BEACH DRIVE

Hear Ye! Hear Ye!

FRIENDS AND COUNTRYMEN

I ask you to partake in a Feast of the Gods (variety of cheeses. Refreshments.)

With Bacchus on

BACCHUS NITE TUES., MARCH 14

8 P.M. TO 10 P.M.

Per Person $2.50

Bacchanalia

388-6684 905 ESQUIMALT ROAD

(Esq. at Head St. in Sprague Centre)

FEASTING IN THE WORLD FAMOUS

Olde England Inn

Founded 1946
Dine in Romantic Candlelight and Blazing Log Fires

LUNCHES AND DINNERS Served Daily

RESERVE NOW For That Special Dinner for Two . . . or Bring a Party

Banquet - Wedding Reception Specialists for 25 Years

GETTING MARRIED? Inquire About Our Romantic 4-Poster Canopy Honeymoon Suites

For Reservations 382-8311
429 LAMPSON STREET AMPLE FREE PARKING

Woolco

MONDAY AND TUESDAY ONLY

PERSONAL SHOPPING ONLY
SHOP EARLY WHILE QUANTITIES LAST! USE YOUR CONVENIENT CREDIT, JUST SAY "CHARGE IT"

MONDAY and TUESDAY are BONUS DAYS!

extra bonus! for only 2.44

Ladies' Full Slips
100% nylon tricot. Sizes 32-38 average and petite. White, pink, aqua ... 2.44
Ladies' Wear

Ladies' Panty Girdles
Nylon lycra, elasticized lace trim in white only. Sizes M.L.XL. ... 2.44
Ladies' Wear

Ladies' Push-Up Bras
Lace cup, sturdy underwire, adjustable straps in white only. Sizes 32A-38B ... 2.44
Ladies' Wear

Ladies' Long-Line Bras
Lycra stretch sides, lace trim, adjustable straps, in white only. Sizes 34B-40C. ... 2.44
Ladies' Wear

Children's 2-Pce. Slims Set
100% Nylon stretch, flare leg, striped top with matching slims in colors of wine, green, navy. Sizes 4-6x ... 2.44
Children's Wear

Boys' T-Shirts
Polyester cotton knit, zipper front, regular collar, geometric prints in colors of red, blue, lilac, navy. Sizes 4-6x ... 2.44
Children's Wear

Girls' Sleepwear
Cotton terry one-piece jumpsuit, zipper front, assorted trims in aqua, mauve, pink and yellow. Sizes 7-14 ... 2.44
Girls' Wear

Girls' Slims
Patch pockets, flare legs, zipper front in colors of red and navy. Sizes 8-14 ... 2.44
Girls' Wear

Toddlers' 2-Pce. Sleepers
Fleece cotton, non-skid safety soles, happy clown on front. Striped pink tops with solid bottoms in colors of blue, pink and yellow. Sizes 2-3x ... 2.44
Children's Wear

Children's Unisex Slims
Full boxer waist, flare leg, contrast patch pockets and stitching, in navy only. Sizes 4-6x ... 2.44
Children's Wear

Boys' Striped Casuals
Flare leg, continental pockets, wide belt loops, colors of blue and white stripes only. Sizes 8-14 ... 2.44
Men's Wear

Men's Work Pants
100% cotton, full cut, in spruce green shade. Sizes 30-42 ... 2.44
Men's Wear

Boys' Knit Sport Shirts
Long sleeves, texturized nylon, permanent press. Sizes S.M.L.XL. ... 2.44
Men's Wear

Boys' Nylon Shells
Wind, water repellent. Colors of yellow, red, navy, blue and green. Sizes 8-14 ... 2.44
Men's Wear

Ladies' and Teens' Crinkle Patent Shoes
Colors of red, brown, black and navy blue. Slip-on or lace-up styles to choose from. Sizes 6-9 ... 2.44
Shoe Dept.

Ladies' Red-White-Blue Cork Sole Sandal
Long wearing construction, in sizes 6-9 ... 2.44
Shoe Dept.

Kodachrome II 20-Exposure Slide Film
Film price includes local processing by Kodak ... 2.44
Camera Dept.

Mini Rucksack
Nylon convertible rucksack folds into belt pouch. Full size 24"x17" ... 2.44
Sporting Goods

Fiesta Super White Paints
Your choice of high gloss or semi-gloss enamel in quality Fiesta paints. Hard-wearing enamel that goes on dazzling white and resists yellowing. Qt. ... 2.44
Paint and Wallpaper Dept.

Easter Egg
A great Easter treat. 10 cream eggs per pak. Vanilla cream and more ... 3 for 2.44
Candy Dept.

Stamps
Variety of choice stamps per pack, perfect for the collector ... 4 for 2.44
Stationery

Plush Snake
Soft and cuddly, bright colors; everyone's favourite ... 2.44
Toy Dept.

Plastic Wheel Barrow
Bright colors, sturdy construction. Great outdoor fun ... 2.44
Toy Dept.

Fashion Model Doll Clothes
Maddie Mod groovy fashions to fit all 11½" dolls ... 4 for 1.44
Toy Dept.

Mini Mower
Push toy, like Dad's big mower. Hours of outdoor fun ... 2.44
Toy Dept.

Assorted Plastics
Choose from trash cans, laundry baskets, lift-top bins, or sewing top bins. Colors of gold and avocado ... 2.44
Housewares

Special Yarn-Dyed Polyester-Cotton Knit
52"x54" wide, fully washable, ideal for T-shirts, hot pants, assorted lovely colors ... 2.44
Yard Goods

Yarn-Dyed Stretch Nylon
48" to 56" wide, drip dry fabric in pretty pastels. Ideal spring fashion material ... 2.44
Yard Goods

Assorted Lithograph Prints
Assorted sizes, in scenes, or portraits. Ideal for decorating that bare space in any room. Choose frame for your own decor ... 2.44
Yard Goods

Empress White Sheets
130 thread count, fine quality; 54"x75", 71"x100", or 81"x100" ... 2.44
Fabrics and Bedding

5-10-15 Fertilizer
25-lb. bag. Ideal for fruit trees and tuberous vegetables ... 2.44
Garden Centre

Mod Mushroom Lamps
Modern semi-enclosed dome lamp. High heat resistance in assorted colors ... 2.44
Lamp Dept.

Tennis Balls
"Fort" tennis balls by Dunlop. Three balls per tin, vacuum packed ... 2.44
Sporting Goods

Tennis Racquet
5-ply laminated construction from selected hardwood. "Tournament" model. Leather handle, nylon strung ... 2.44
Sporting Goods

Chock's Multiple Vitamins
100's ... 2.44
Woolco Drugs

Brut 33
Splash-on lotion, 8-oz. ... 2.44
Woolco Drugs

Chase Nerve Food
240's ... 2.44
Woolco Drugs

LOOK! Special Values for only 1.44

Ladies' Permanent-Press Tailored Shirts
Roll-up or long sleeve styling in assorted styles and colors. Nylon and polyester cotton. Sizes 10-18, 32-38 ... 1.44
Ladies' Wear Dept.

Ladies' One Size Panty Hose
Sizes to fit 95-160 lbs. 5'-5'8" tall. Colors are beige and spice ... 5 for 1.44
Ladies' Wear Dept.

Mens' Dress or Casual Hose
Stretch nylon or cotton and nylon. Two styles to choose. Fits 9-13 and 10-12 ... 3 prs. 1.44
Hosiery Dept.

Boys' Terry T-Shirts
Combed cotton short sleeves. Crew and V-Neck. Assorted colors and designs. Sizes S.M.L.XL. ... 1.44
Men's and Boys' Wear Dept.

Mens' Stretch Terry Knit Shirts
Short sleeves. Crew and V-Neck. Variety of plain shades with contrast trim. Sizes S.M.L.XL. ... 1.44
Men's and Boys' Wear Dept.

Ladies' House or Street Moccasins
Color of tan only. Sturdy construction. Long wearing rubber soles. Canadian made. Sizes 6-9 ... 1.44
Shoe Dept

Personalized Name Eggs
3-oz. pure milk chocolate. A great Easter gift ... 4 for 1.44
Candy Dept.

Dare Coconut Cream Easter Eggs
2 lb. bags ... 2 for 1.44

Close Up Toothpaste
Family size ... 2 for 1.44

Anacin Tablets
200's ... 1.44
Woolco Drugs

Cashmere Tissue
Four rolls per pack. Green, blue, pink, white ... 3 pkgs. 1.44
Stationery Dept.

Brentwood C-60 Cassettes
60-minute Brentwood low-noise cassettes ... 1.44
Camera Dept.

Air Deflector
Adjustable 10" to 16". Improves heating and cooling efficiency. Fits any decor ... 2 for 1.44
Hardware

Evergreen and Flowering Shrubs
Consists of Junipers, Thiyas, Hetz Midget, Rhodos, Azaleas and many more ... 1.44
Garden Centre

Baseball Gloves
Black vinyl baseball gloves. Nylon stitched ... 1.44
Sporting Goods

Jerry Can
2-Gal. plastic jerry can for carrying water ... 1.44
Sporting Goods

Mactac Self Adhesive Vinyl
Save on Mactac self-adhesive vinyl 18" by 3-yard package. Realistic woodgrains and more. Package ... 1.44
Paint Dept.

extra bonus! for only 3.44

Women's 100% Acrylic Sleeveless Shells
Stripes in colors of navy, beige, aqua; white, beige and navy. Sizes 42-46 ... 3.44
Ladies' Wear

Ladies' Panty Girdles
Snow flake-lycra, lace trim. Long or short leg. White only. M.L.XL. ... 3.44
Foundations

Ladies' Pullovers
100% Polyester, button or zipper front, short sleeves in red, navy and aqua. S.M.L. ... 3.44
Ladies' Wear

Ladies' Denim Jeans
Full waist band, flare leg, zipper front, belt loops. Navy only. Size 8-14 ... 3.44
Ladies' Sportswear

Girls' Nylon Pant Sets
Turtle neck, long sleeves. Striped top with matching flare leg slims. Assorted colors ... 3.44
Girls' Dept.

Girls' Slims
100% stretch denim, flare leg, contrast stitching, navy only. Size 4-6x ... 3.44
Children's Wear

Girls' Pant Tops
100% Fortrel polyester knit, short sleeves, zipper front, turndown collar. Canadian made, in white, salmon, pink, lilac, navy. Sizes 4-6x ... 3.44
Children's Wear

Ladies' Vinyl Handbags
Large variety of styles; in colors of tan, brown, black, red, navy and more ... 3.44
Ladies' Handbags

Toddlers' Nylon Squall Jackets
Turndown collar, zipper front. In shades of gold, blue and red. Sizes 2-3x ... 3.44
Infants' Wear

Infants' Denim Knit Slims
Dome crotch, shoulder strap, flare leg; navy, brown, blue and more. In sizes 12 to 24 months ... 3.44
Infants' Wear

Ladies' California-Style Sandals
Three-strap wedge heel, white only; sizes 6-9 ... 3.44
Shoe Dept.

Ladies' Slip-On Shoes
Silver buckle ornament. Colors of black, white, and red available. Broken sizes ... 3.44
Shoe Dept.

Men's 100% Acrylic Waffle Knit Shirts
Short sleeves, zipper front, one pocket; colors of yellow, blue, white and navy. In sizes S.M.L.XL. ... 3.44
Men's Wear

Boys' Striped Casual Pants
Flare leg, elastic back waist, patch pocket. Variety of striped and colorful designs in sizes 7 to 12 ... 3.44
Boys' Dept.

Cafe Curtains
Hand washable, little or no ironing, dry in minutes. White or yellow ... 3.44
Drapery Dept

Old Pal Tackle Box
PF1060 — three-tray tackle box, 23 compartments. Red plastic ... 3.44
Sporting Goods

Roller Skates
Ball bearing roller skates, clamp-on style ... 3.44
Sporting Goods

Kiddies' Slat Rockers
Natural finish, hardwood ... 3.44
Furniture

Kiddies Rattan Chairs
Sturdy, ideal for playrooms. Hood and Kella style ... 3.44
Furniture

Thistle Baby Buggy
Rubber capped wheels, sun bonnet, metal frame. Great fun for the child ... 3.44
Toys

Ridem Pelican
Sturdy construction, bright colors, hours of fun ... 3.44
Toys

Easter Plush Rabbits
Soft in bright colors. Ribbon around neck. Great Easter gift ... 3.44
Toys

Toddler Bike
Safe, adjustable seat ... 3.44

Baseball Glove and Ball
Official size, leather-like vinyl professional pocket ... 2 for 3.44
Toys

Nylon Sport Bags
Zipper closing, great for all sports ... 3.44
Luggage

Soft-Sided Luggage
Blue, red, white, black. Straps for easier handling. Open style — outside zippered pocket ... 3.44
Luggage

Record Stands
Gold finish in two styles and perfect addition to anyone's home ... 3.44
Records

Bavarian Beer Steins
Four-pack hand decorated to enhance any home entertaining ... 3.44
Housewares

Wabasso Sheets
Madrid patterns, 72"x100" or 39"x75" ... 3.44
Bedding

Printed Polyester Double Knit
60" wide, washable easy-care material. Fashion first fabric ... 3.44
Yard Goods

Printed Terryknit
45" wide, 100% polyamide, colorfast. Assorted spring colors and patterns ... 3.44
Yard Goods

Oval Mirrors
Approx. 12"x16". Molded frame in colors of brown with gold, white with gold, or black with gold ... 3.44
Lamp Dept.

Plastic Bread Box
Colors of harvest gold and avocado. Sturdy and stylish ... 3.44
Housewares

Thermos Brand Vacuum Bottles
Wide mouth style, assorted colors, 30-oz. size. Ideal for hot or cold ... 3.44
Hardware

One-A-Day plus Iron
180's ... 3.44
Woolco Drugs

Delfen Contraceptive Foam
50 gms. ... 3.44
Woolco Drugs

Woolco Brand Vaporizer
Stainless steel electrodes ... 3.44
Woolco Drugs

PERSONAL SHOPPING ONLY, PLEASE! SHOP EARLY WHILE QUANTITIES LAST!

Woolco Department Stores

Because We're Woolco... Your Shopping Costs You Less!

TOWN AND COUNTRY SHOPPING CENTRE, DOUGLAS ST. AND SAANICH
OPEN MONDAY TO FRIDAY, 10 A.M. TO 10 P.M. SATURDAY, 9 A.M. TO 10 P.M.

TORONTO ARTIST Joyce Winla
red commemorative eight-cent sta
April 7, World Health Day. Them
health day is Your Heart is You

Battle Looms On Time

CRANBROOK (CP) — People living in the southeastern corner of British Columbia are girding themselves for a threatened battle of the clocks with the provincial government.

For 40 to 50 years — no one really knows how long — this corner of B.C. has operated on Alberta time because of the close geographical and economic connection with the neighboring province.

The area has operated on mountain standard time during the winter, putting it an hour ahead of the rest of B.C. In the summer, it operated on Pacific daylight saving time, which was the same as mountain standard — the name changed but the clock didn't.

Now, however, Alberta has decided to institute daylight saving time, meaning that mountan time will be one hour ahead of B.C. all year round.

That makes it a bit difficult for that little corner of B.C. So to avoid confusion, the executive board of the East Kootenay Regional District recently asked the B.C. government for permission to switch permanently to mountain time.

Frank Bertoia, secretary and administrator of the regional board, said Friday the board has been told by the attorney-general's department that it has no authority to operate on monutain time.

The board now plans to send a unanimous decision to Victoria of the full district board recommending the region use Alberta time.

"If they refuse or ignore us, most of the people I've run into are saying they'll just change their clocks anyway," he added.

SUPER
CAPIT
50 WEST BUR
OPEN EVERY DA
We Reserve the

CANADA CHOICE—CANADA GOOD
CHUCK STEAK Lb. 69

STANDBY FANCY
CREAM CORN, GREEN PE
CUT GREEN OR WAX BEA
MIXED VEGETABLES

STANDBY
Beans with Pork in Tomato Sauce 7 14-oz. TINS 1 00

SCHWEPPES
GINGER ALE
PLUS BOTTLE DEPOSIT

ROBIN HOOD
QUICK OATS 5-lb. BAG 69

WINE-LITE
Tomatoes Approx. 1-lb. Tube 2 for 45

THE STAMP PACKET

Rome Had Good Postal Service

—CP

TORONTO ARTIST Joyce Winland designed this red commemorative eight-cent stamp to be issued April 7, World Health Day. Theme of this year's health day is Your Heart is Your Health.

By FAITH ANGUS

One branch of philately that can be shared with and enjoyed to a great extent by non-collectors, is the fascinating study of postal history. Although closely associated with the growth of communities, countries and even civilization, it has been a somewhat neglected subject until recent years.

Now, in an effort to enlighten the public and perhaps at the same time add to the number of collectors, postal administrations are sending out such items as the following "Post Office Fillers": Canada's first postman was Pierre de Silva dit Portugais, commissioned in 1705 by the Intendent of Quebec, Randot, during the French regime.

The first Canadian mail contractor established a route between Quebec and Montreal in 1721. The first Congress of the Universal Postal Union to take place in North America during this century took place in Ottawa in 1957. The "pony express" system of mail delivery was first set up in England in 1482 to convey instructions to soldiers fighting with Scotland.

The Romans had a well organized postal service both on land and sea, although it was mainly confined to carrying messages of state."

The Canadian Philatelic Agency reports that lower right plate blocks of plate 2 of the 2 cent green definitive (Scott No. 495) and the booklet that contains a pane 1 of four of the 6 cent black definitive, perforated 10, have been sold out.

The first issue with the new combined title of Antigua and Barbuda will probably be released this month as a military uniforms set: the last separate issue for Barbuda was the October 4, Christmas stamps. Apparently the remaining five reigns from King Edward VII to Queen Elizabeth II of the Kings and Queens series will not be issued unless authorized at a later date by the Antigua government.

Four stamps were released by Anguilla in January as an ancient map issue; 10 cent, a 1775 map of the Leeward Islands; 15 cent, detail of a chart of the islands made in 1814.

The 40 cent value shows a map of the 1775 territory and the 50 cent, a survey made in 1847. Designs were by the Lister staff: lithography by Format International: no watermark.

Pitcairn Island marked the 25th anniversary of the South Pacific Commission with four stamps on February 7. The 4 cent denomination shows the S.P.C. flag and Southern Cross constellation; 8 cent, older people and children on a bench in the square; 18 cent, children at play outside the school at Pulau and 20 cent, islanders purchasing goods on a house verandah. The set was designed by Jennifer Toombs.

Three stamps in values of 2p, 4p, 10½p were issued by Sudan on February 10, for the 25th anniversary of the Arab League.

Battle Looms On Time

CRANBROOK (CP) — People living in the southeastern corner of British Columbia are girding themselves for a threatened battle of the clocks with the provincial government.

For 40 to 50 years — no one really knows how long — this corner of B.C. has operated on Alberta time because of the close geographical and economic connection with the neighboring province.

The area has operated on mountain standard time during the winter, putting it an hour ahead of the rest of B.C. In the summer, it operated on Pacific daylight saving time, which was the same as mountain standard — the name changed but the clock didn't.

Now, however, Alberta has decided to institute daylight saving time, meaning that mountan time will be one hour ahead of B.C. all year round.

That makes it a bit difficult for that little corner of B.C. So to avoid confusion, the executive board of the East Kootenay Regional District recently asked the B.C. government for permission to switch permanently to mountain time.

Frank Bertoia, secretary and administrator of the regional board, said Friday the board has been told by the attorney-general's department that it has no authority to operate on monutain time.

The board now plans to send a unanimous decision to Victoria of the full district board recommending the region use Alberta time.

"If they refuse or ignore us, most of the people I've run into are saying they'll just change their clocks anyway," he added.

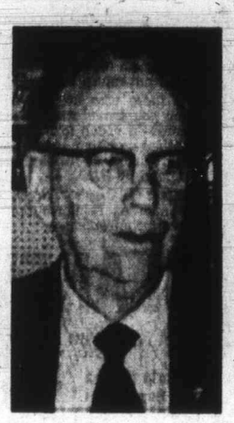

Uren
. . . elected

Pensioners Get New President

A Sidney man — A. J. S. Uren — is the new president of Pensioners Concerned (Canada). Mrs. D. E. Mayhew of Victoria was elected secretary at the group's meeting Thursday.

Pensioners Concerned is a non-political organization of pensioners and those concerned about pensioners, voluntarily working on a self-help project to improve the living standard of retired persons.

Pay-Television Accord Confirmed

B. J. Shepard of Vancouver, president of Premier Cablevision Ltd., has confirmed that agreement has been reached with Optical Systems Corp. of California for the formation of a Canadian company which will provide optional cable services to cable television systems in Canada.

As noted in Saturday's Colonist, the pay-television system may come to Greater Victoria through Victoria Cablevision Ltd. as early as next fall.

The system may put home hockey games, accredited university courses and current movies on home TV screens by the end of this year, Shepard said in Vancouver Friday.

Convertex boxes developed by Optical Systems would be placed in subscribers' homes to decode signals transmitted on cable systems now in use. To activate the system, the subscriber would insert a plastic card, punched out in a special code that would apply only to his TV set.

Shepard said discussions have been held with officials of Vancouver Canucks of the National Hockey League and with NHL officials, "but no costs have been worked out."

He said it was the Canucks' idea to have their home games broadcast on pay-TV, with subscribers purchasing a season ticket.

Shepard said no name has been selected for the new company, which will be owned equally by Premier and Optical Systems.

Probers Leave

SALISBURY (Reuter) — The British Pearce Commission left for home Saturday after testing opinion on the proposed Anglo-Rhodesian independence settlement terms. The general feeling here is that the commission is carrying a negative report.

Hockey Scores

WESTERN
Portland 3, Salt Lake City 2.
Seattle 5, Denver 3.
Western International
Cranbrook 7, Spokane 4.
(Spokane lead best-of-seven semi-final, 3-1)
B. C. Junior
Chilliwack 4, Vernon 3.

HEMI?

LEASE
ANY VOLKSWAGEN
• BEETLE • SUPER BEETLE
• VANS • CAMPER • BUS!
• LUXURY 4-DOOR SEDAN
PHONE OR SEE TED BOWCOTT
Our professional transport specialist and Sales Manager who can advise you on your needs. Competitive rates from
$56 a Month
388-5466
Douglas Volkswagen Ltd.
3329 DOUGLAS ST.

SUPER FOOD!
CAPITAL
50 WEST BURNSIDE
FREE DELIVERY
Prices Effective
March 12, 13, 14, 15
Sun., Mon., Tues., Wed.
OPEN EVERY DAY 9 A.M. TO 9 P.M.
We Reserve the Right to Limit Quantities

CANADA CHOICE—CANADA GOOD CHUCK STEAK Lb. 69c
SWIFT'S CHICKEN LOAF 1-lb. Pkt. 69c
STANDBY FANCY CREAM CORN, GREEN PEAS, CUT GREEN OR WAX BEANS MIXED VEGETABLES 5 14-oz. TINS 89c
STANDBY Beans with Pork in Tomato Sauce 7 14-oz. TINS 1.00
STANDBY ASPARAGUS TIPS 12-oz. TIN 49c
SCHWEPPES GINGER ALE PLUS BOTTLE DEPOSIT 6 Qt. Size Bottles 1.00
ROBIN HOOD QUICK OATS 5-lb. BAG 69c
LIDO ASSORTED BISCUITS 2-lb. 4-oz. BOX 79c
WINE-LITE Tomatoes Approx. 1-lb. Tube 2 for 45c
FRESH BULK CARROTS Lb. 10c

For every Tom, Dick and Harry there's a perfect European holiday. The trick is knowing whether you're a Tom, Dick or Harry.

It happens every summer. A lot of our passengers head off to Europe and go on a super-duper coach tour.

Only to find they've made a super-duper blooper, and would have been happier with a self drive car.

This summer, because we think an airline should do more than just get you to Europe—we figured out a way to help. So we've organized hundreds of holidays tailored to type—for every Tom, Dick and Harry.

Tom: (From $17.15* a day. Car, bed and breakfast)

Mr. Independence himself. Not for Tom the planned itinerary, the details organized. Just give him a car, a place to hang his hat, a good road map—and he'll find the great places himself. For our intrepid traveller, we've organized a bunch of "Independence Holidays"—an Avis car with unlimited mileage from only $10.15 a day, two types of accommodation offers from $7* a night (1500 hotels to choose from in over 20 countries). He gets the freedom to go where *he* wishes—stop and start as *he* pleases.

*Accommodation based on double occupancy.

Dick: (From $17* a day, a hotel in the sun, with all meals)

Dick likes to have all the details organized—and he'll take care of the good times in his own way. So he'd rather choose from our "Carefree Holidays" selection.

Our Great British Pub Tour for instance—a car, accommodation and breakfast in some of the most fascinating areas of England for under $14* a day. Or Paris for a day, then off to the Mediterranean sun for as little as $17* a day, airfare from Paris, hotel and all meals included. The details are organized—yet his days and evenings are his own.

Harry: (The best of 8 countries by luxury coach-for only $20.20* a day)

Harry leaves everything in the hands of the experts, even down to the driving. And spends his time being whisked from palace to pub, castle to quaint village in the luxury of a streamlined coach with a bunch of new found friends. For Harry, there's our "Friendship Holidays"—like $20.20* a day for 8 countries, 34 cities, hotels, bath, breakfast and multilingual host all included. And there's more—from first class luxury at under $30* a day to the adventurous Marco Polo (London to Katmandu) for just under $9* per day.

What they all get

A European holiday that's a lot more than just a "seat" to Europe, for starters.

All three—and their wives, can fly on our new 22-45 day excursion fare—the lowest in airline history. Go and return when they want, and their kids can fly for half fare. Best of all—they can use our "Open Jaw" offering—fly into any of our 11 destinations, tour Europe and leave from another—for little or no extra cost. It's all explained in our Free European Holiday Guide. Why not ask your travel agent for one or mail the coupon.

Come see what you've been missing.

Air Canada,
P.O. Box 598, Montreal 101, P.Q.
Please send me your brochure.
Miss
Mrs.
Mr.
Address
City Prov.
AIR CANADA VCT-11

BURRITT TRAVEL
635 Yates St.
386-7574

WESTERN CANADA TRAVEL
729 Johnson St.
385-1115

TRAVELWORLD
382-3121
On View at Douglas

NEWSPAPER ADVERTISING SELLS THE MOST

Cabo San Lucas: Where Marlin's Catching On

By STAN DELAPLANE

CABO SAN LUCAS, Baja California — Only 1½ jet hours south of Los Angeles and you've left the world. Cabo San Lucas is land's end. The cape of Lower California where the Sea of Cortez meets the endless blue Pacific.

A straggling little fishing village, dry as dust. The desert comes right down to the sea in Baja. No phones — communication is by radio. This part of Baja is not even a Mexican state. It's still a territory.

The peninsula — 800 miles long and 40 to 200 wide — supports few people. The Jesuit missions had a hard time of it. Water is scarce. The only thing that grows well is cactus.

□

A frightful road runs from Ensanada in the north to the Southern town of La Paz. Only four-wheel-drive cars tackle it and carry all kinds of emergency equipment.

But Cabo San Lucas supports a clutch of luxury hotels. For this is fishermen's paradise. The marlin stay on top of the water — you pull the lure right by them.

It's an unlucky fisherman who doesn't get his 100-pound marlin in the first hour. (One per person a day, three per boat.) After that they fish them up to the boat, cut the leader and let theu go. (The fish shakes the hook loose in a day or two.)

We are at the new Hotel Finisterra — $38 single, $64 double with all meals. It's all tile and arches. Enormous rooms looking over the Pacific. The hotel is built into the side of a gray stone cliff.

TRAVEL TIPS

Weather is 75 to 80 daytime. Nights are cool enough for one blanket.

You fly Aero Mexico (changed the name of Aeronaves de Mexico) from Los Angeles to La Paz. A lumbering DC-3 air taxi lands you right beside the hotels. Another connection: Air West.

□

"We are driving to Puerto Vallarta. Road conditions?"

Haven't been on this myself, but friends tell me it's OK. Letter from Mexico last week says you CAN drive from Puerto Vallarta to Manzanillo: "Not too scenic on 76 miles of dusty gravel road. Eight rivers to cross and NO bridges. OK now in the dry season."

□

". . . the road down Baja to La Paz?"

Friend who spent a LOT of time on that road says it is hell on wheels. Recommends you make it with TWO cars together — four-wheel drive a must. Whatever happens, DON'T leave your car! Easy to lose the road in the brush. And if you do, you are surely going to die.

This road is being paved. Finished by December, 1973. (But that's Mexican time.) When it is paved, it will be two days from the border to La Paz. And California will simply explode into this untouched, primitive country. What may save it from becoming another Waikiki is water shortage. There just isn't enough water in Baja for a mob of people.

□

"How do we get a Youth Hostel card to stay in European hostels?"

American Youth Hostels, 20 West 17th street, New York City. Card is good for one year: Under 18, $5; 18-20, $8; adult, $10. A copy of Youth International Hostel Handbook lists them. Tells which ones you can cook in and so on, $1. This is not going to be EASY. Estimated ONE MILLION under-30s will be moving into Europe this summer!

Rich Rulers of Araby

Kingdoms That Oil Built

By HUGH A. MULLIGAN

BAHRAIN, Persian Gulf (AP) — The ruling sheiks of Araby have an exotic flair for palace entertaining.

There is an air of desert democracy mixed with a certain noblesse oblige about the majlis, the formal Arab court session in which the ruler sits on his throne, usually on a Friday night, and makes himself available to the entire populace in an open-ended session that frequently lasts until dawn.

Sheik Zayed of Abu Dhabi, the richest ruler in the world, received us in the courtyard of his summer palace in the Buraimi oasis under a winter sky pleasingly pinked with the glow of oil wells pumping nearly $400 million a year into the royal treasury. His majesty sat barefooted against a whitewashed wall digesting large chunks of roast goat fetched to the royal presence in washtubs on the heads of Somali servants. A visiting Pakistani poet and philosopher was reciting endlessly from his own works, while the royal falcons snoozed peacefully under their hoods on the gauntleted wrists of the royal falconers.

Head Start

Arrayed Indian fashion on the Persian rugs at His Highness's feet were an Iranian banker, an American hotelier, a British foreign office type and several Bedouin chiefs trying to get the royal ear.

In the court at Bahrain, a neighboring oil sheikdom on the Persian Gulf, the Friday majlis was even more majestic in medieval pomp and splendor.

Bahrain ranks eight places below Abu Dhabi among Middle East oil producers, but it got a 20-year head start in the royal art of spending oil revenues, now running about $38 million a year.

Coffee Table

The amir, Sheik Isa bin Sulman Al-Khalifa, sat before a coffee table on an overstuffed, neon-lighted divan flanked by incense-burning urns in a reception hall the size of a football field lined on all walls with upholstered straight-backed chairs for the court visitors. Over fields of Persian carpets, the royal coffee bearers advanced and retreated with their beak-nosed brass coffee pots, pouring out the tangy herisa, herb coffee, with a waterfall flourish that accurately splashed the liquid into the tiny cups at a distance of several feet from the spout without spilling a drop.

Coup Failed

Sheik Khalid bin Mohammad of Sharjah received us in his blue-and-white palace less than a month before he was killed in an upstairs bedroom by his cousin, whom he had replaced on the throne. The cousin's comeback coup failed, due to the quick arrival of troops from the Abu Dhabi defence force, and the Sharjah throne has since passed to Sheik Khalid's youngest brother.

The sport of falconing, with the lesser bustard as the hapless prey of the unhooded hawks, represents a strong sheikly tie with the Bedouin past. Now that bustards are becoming rarer along the desert coast, some sheiks fly off to Pakistan in the palace aircraft with whole retinues of royal falcons, handlers, servants, slaves and guests.

The falcons are among the most expensive and most pampered residents in the royal court. The ruling family in Qatar, which has more than 100 falcons in the royal aviary, recently paid $30,000 for a prize hawk. The royal falconer, a high man on the court totem pole, seldom is seen, even at meals, without the royal bird perched on his left wrist.

For the sheiks, a place, several of them preferably, is a prestige item, meant to impress the populace more than the visitors, an edifice of local pride like a medieval cathedral or a Norman castle. Qatar, where the ruling Al Thani family is overrun with relatives, boasts some 700 sheikly palaces, including a suburb to the capital at Doha called Rayan that consists of nothing but palaces, old and new.

Arab socialism has found no foothold among the oil-blessed sheikdoms. But with the Communists exporting revolution from Southern Yemen, further down the peninsula, the paternalistic rulers are engaged in almost competitive benevolence. Elaborate welfare systems in education, health services and public housing are conducted for native-born subjects and, to a much lesser extent, for immigrants flocking in to take the jobs created by the new wealth.

France's Cuisine Slipping

PARIS (UPI) — The Michelin Guide, the prestigious restaurant publication, downgraded restaurants in two Paris' luxury hotels in the 1972 edition for France published Saturday.

The Espadon restaurant in the venerable Hotel Ritz on the Place Vendome and the Regence-Plaza restaurant in the Hotel Plaza Athenee were both reduced from two-star establishments to one star.

The 1,203-page guide rated 626 restaurants in France with one, two or three stars according to how Michelin's anonymous inspectors rated the kitchen production.

Two other Paris restaurants well known to foreign tourists as well as the French, the Relais Paris EST in the east railway station and the restaurant La Coquille, also were clipped from two stars to one.

Four other two-star restaurants in other French communities also lost a star each.

The guide, rating 10,860 restaurants and hotels, indicated the renowned cuisine of France slipped slightly. Last year 636 restaurants won stars in comparison with 626 for this year's edition.

CANADA

Explore the Canadian Rockies and Pacific Coast . . . the Land of the Midnight Sun and the Arctic Ocean . . . the Maritimes . . . the Gaspe . . . the 1,000 Islands and the Laurentians. Explore Canada with Horizon on a quality escorted tour: private motorcoach, deluxe hotels, included sightseeing, leisurely pace and a friendly escort who takes care of everything . . . including the tipping! Start exploring today with Horizon's 36-page holiday guide. *Mail coupon for your copy.*

Travel Agency Name AND ADDRESS HERE

Featherstone at the crosswalk on yates telephone 386-6101

Name _____

Street _____

City _____ HORIZON

BLANEY'S

Planning a different holiday this year?

Contact Blaney's Travel

Blaney's can offer you something exotic or adventurous —a tour to the Borderlands of Tibet, or a Trans-Sahara Expedition, or an Explorers' Tour to Central Asia, or an expedition through Persia and Afghanistan, or an adventure in New Guinea.

For those who are not so adventurous, Blaney's can offer you travel arrangements to suit your individual desires—a coach tour through Britain, or the European Continent, or tour the Orient, South Pacific, or Around-the-World. A 14-16 Day Cruise of Mediterranean from England by P&O.

Contact Blaney's Travel, two locations in Victoria, for additional information and reservations, for any travel requirement.

BLANEY'S TRAVEL SERVICE

"THE TRAVEL PLANNERS"

Victoria Office: 920 Douglas, 382-7254

Oak Bay Office: 1503 Wilmot Place, 598-4531

AMERICAN EXPRESS

SPRING FLOWER FESTIVAL

April 7 - 8 - 9 — Tacoma

Tulips - Daffodils - Hyacinths and Iris—professionally displayed at their peak. Over 300 varieties. A must for flower lovers. Grand floral parade on Saturday.

Arabian Horse Show

This is a national event with over 500 entries last year. A must for horse lovers.

Plan now to be with us for this weekend. Reserve by deposit.

$50.00 ea. Twin or Double

OKANAGAN BLOSSOMS

May 5-6-7 $55.00 ea. Dbl.

A colourful three-day tour of the beautiful Okanagan Valley during blossom time. If you have not seen it, you will not believe it. Overnight at Penticton and Wenatchee. See the Grand Coulee Dam. For camera fans the Bavarian Village is a must. Spring colours and mountain scenery at their best. Detailed itinerary on request. Reserve by deposit. Plan now for this tour.

B.C. TRAVEL

402—1029 DOUGLAS

385-4732

HAWAII

MEXICO

from $382

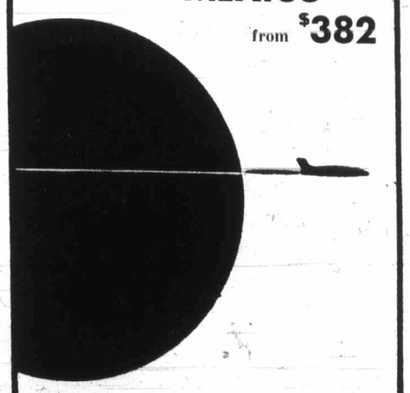

Victoria 477-1811

IN THE UNIVERSITY HEIGHTS SHOPPING MALL

Parksville 248-6156

DOLPHIN TRAVEL

CHARTER FLIGHT CONSULTANTS

COMPLETE Information Available On 1972 Charters

TO UNITED KINGDOM, EUROPE, HAWAII, MEXICO.

PHONE 386-2485 116 Yarrow Building, 645 Fort Street, Victoria, B.C.

Sitmar Vacation Cruises to Mexico. In between all the fun on board comes Acapulco, Mazatlan, Puerta Vallarta and Zihuatanejo.

It's our resortships that get to you first. You get so involved, you even forget where the ship's bound for. You can do anything. Swim and get a start on your tan. Shoot skeet or the breeze with new friends. Dance in a couple of nightclubs. Loaf and laugh in any of 6 pubs. Go to the gym. Take a sauna. Shop in our ship's boutique. And not counting our regular continental cuisine, there's midnight buffet every night where you can gorge on gourmet goodies. On and on. Before you even get near the first port.

On top of all this: *Acapulco.* Complete with cliff divers. *Mazatlan.* Where you can reef in a giant sailfish or marlin. *Puerto Vallarta.* An ancient Aztec paradise long before the movie stars moved in. *Zihuatanejo.* An unsophisticated, uncommercial fishing village.

All of this and you still don't have to unpack, pack, check in, check out, go through a lot of ticket voodoo. You don't even have to trek around weighted down by your souvenirs. They're stashed in your huge stateroom closet.

Our resortships leave all year around on 7, 11, or 12-day round trips from Los Angeles. The T.S.S. Fairsea and Fairwind are of Liberian Registry with an enchanting Italian crew to indulge your every wish. Fares from $295 to $1255.

Sailing Dates from Los Angeles: March 20, 31; April 12, 24; May 5, 17, 29; June 9, 16, 28; July 10, 21; August 2, 14, 25. Additional 1972 Sailing dates on request.

SITMAR VACATION CRUISES

Resortships to Mexico and the Caribbean

300-837 W. Hastings St., Vancouver 1, Canada, Phone: 687-6601

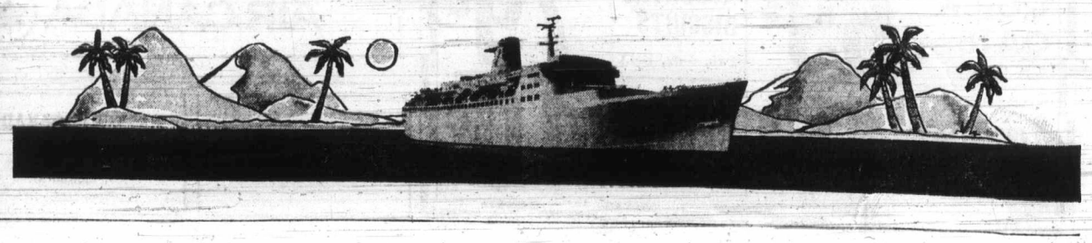

Owner Maytag

California Market Ta

Gold-Rus Steams to

By CHARLES HILLINGER

Colonist-Los Angeles Times Service

SAN FRANCISCO — The thirst of the 49ers during the gold rush gave birth to a unique brew — steam beer.

At one time there were hundreds of steam beer breweries up and down the Pacific Coast.

There were 27 in San Francisco alone.

Today there is only one.

The Anchor steam beer brewery claims to be the only steam beer brewery left on earth — also the smallest brewery in the U.S.

"There were seven steam beer breweries still in existence when prohibition began," said Fritz Maytag, 34, owner and brewmaster at Anchor. "Only Anchor survived that disastrous era."

He pulled a glass of the deep amber brew from a tap in a 19th-century beer box, then explained what steam beer is:

"There are many types of beer in the world — lager, stout, porter, ale, Weisse, Lambic, Louvain, to name a few. Different brewing methods create different types of beers.

"Americans don't think in types. They think in terms of brands. Fundamentally, most American beer is the same type — A beer."

Steam different fort is fro "Steam given this tinued the master, " amount of kegs in th In the tag, brew steam (pr in big wo dispensing loons. Steam sure (ste brews. It was ice merch co that spr San Fra with min miners. "Like men, they the brew there was beer." Lager freezing te "So, the their best. much high "Luckily temperate

Chest to Meet

The Community Chest of Greater Victoria will hold its annual meeting at 7 p.m. Wednesday in the Old Forge at the Strathcona Hotel. Victoria Mayor Peter Pollen will speak.

Reno Trips IN 1972

7 Days and 6 Nights
Trips Leave Saturdays
Return Fridays

AND FOR ONLY $85 Per Person

Mar. 18 to Mar. 24 FILLING UP
April 1 to April 7
April 15 to April 21
May 6 to May 12
May 20 to May 26
Sept. 2 to Sept. 8
Sept. 16 to Sept. 22
Oct. 7 to Oct. 13
Oct. 21 to Oct. 27
Nov. 4 to Nov. 10
Nov. 18 to Nov. 24

$85 includes transportation accommodation and more. Free transportation to and from Victoria to join tour.

BOOK SOON

Call now, tours selling up fast.

B.C. Parlour Car Tours

710 Douglas St.

385-4411

Owner Maytag reaches for cool one

California Market Tapped

Gold-Rush Era Pride Steams to New Fame

By CHARLES HILLINGER
Colonist-Los Angeles Times Service

SAN FRANCISCO — The thirst of the 49ers during the gold rush gave birth to a unique brew — steam beer.

At one time there were hundreds of steam beer breweries up and down the Pacific Coast.

There were 27 in San Francisco alone.

Today there is only one.

The Anchor steam beer brewery claims to be the only steam beer brewery left on earth — also the smallest brewery in the U.S.

"There were seven steam beer breweries still in existence when prohibition began," said Fritz Maytag, 34, owner and brewmaster at Anchor. "Only Anchor survived that disastrous era."

He pulled a glass of the deep amber brew from a tap in a 19th-century beer box, then explained what steam beer is:

"There are many types of beer in the world — lager, stout, porter, ale, Weisse, Lambic, Louvain, to name a few. Different brewing methods create different types of beers.

"Americans don't think in types. They think in terms of brands. Fundamentally, most American beer is the same type — American-style lager beer."

Steam beer, he said, is as different from lager as roquefort is from cheddar.

"Steam was a nickname given this type of beer," continued the tall, husky brewmaster, "because of the large amount of pressure built up in kegs in the brewing process."

In the old days, said Maytag, brewers waited for the steam (pressure) to build up in big wooden barrels before dispensing them to local saloons.

Steam beer had more pressure (steam) than the other brews.

It was the lack of ice and ice merchants in San Francisco that spawned steam beer.

San Francisco was teeming with miners and would-be miners.

"Like all robust, hearty men, they were a thirsty lot," the brewmaster said. "But there was no ice to brew the beer."

Lager ferments at near-freezing temperatures.

"So, the brewmasters did their best. They fermented at much higher temperatures.

"Luckily, San Francisco's temperate climate made it possible to brew a special beer without ice."

At the time that was the major difference between steam beer and the lager brewed elsewhere in the United States.

But beer in America in the last 120 years has evolved into a milder, lighter, less bitter product.

"Not steam beer, however," emphasized Maytag. "It stayed the same. We use one pound of hops per barrel, instead of a quarter of a pound as do other breweries."

Anchor was sold only as draft beer at 30 outlets — mostly old San Francisco saloons where it had been sold for decades — until last June.

Now, it is bottled and for sale at many San Francisco liquor stores as well.

Production has gone from 800 barrels in 1969, to 1,200 barrels in 1970 and 2,100 barrels last year.

Chest to Meet

The Community Chest of Greater Victoria will hold its annual meeting at 7 p.m. Wednesday in the Old Forge at the Strathcona Hotel. Victoria Mayor Peter Pollen will speak.

SUBURBAN
V6
FORD CAPRI
HERE
NOW!
386-6131

Singapore's New-Old Sling

Watch for Python Steaks

By MORT ROSENBLUM

SINGAPORE (AP) — Visitors find this place looks more like a crowded Western city every day. But they're still careful not to trip over python steaks lying on the sidewalk for sale.

Every day some new structure juts higher into the sultry sky which long ago assumed the yellowish-grey hues of modern city air. And the old-timers tighten their grip on the past.

Singapore today thumps and whines and screeches, but it still clacks, and shuffles and clinks.

Month after month, analysts warn that the boom must level off and the color of Chinatown and Malay kampongs must disappear. Neither shows signs of proving them right.

The growth that followed separation from Malaysia in 1965 has settled to a more steady climb, but it is still climbing.

In 1969, there were 3.3 million square feet of office space. By 1974, there'll be another 10 million. Exports were up 14 per cent in 1971.

At the same time, hollow-eyed Chinese stare at the walls of mouldering death houses on Sago Lane where elderly relatives are brought to die because death at home is bad luck.

Eventually, of course, the new will wipe out most of the old. Already more than one-third of Singapore's two million inhabitants live in high-rise government apartments, their homes razed.

Many young Singaporeans are breaking with the iron-clad traditions of their parents, spending money on themselves and plunging full blast into a Westernized approach to things.

Singapore workers earn more than their Asian counterparts, but labor laws prevent wages from following the boom. That, promises the government, comes next.

Singapore is spilling over onto its smaller outer islands with a flashy tourist centre of night clubs and gambling stables planned across the harbor on Sentosa, one of the larger islands.

A bustling financial district is rising next to what may be the world's third busiest airport. Parking is already such a problem that people are giving up driving to work.

It's all happening under the authoritarian government of Prime Minister Lee Kuan Yew, whose People's Action Party holds all 58 Parliament seats. PAP must face the polls before April, 1973, but hardly anyone expects them to lose more than a few seats.

The government seeks to create a culture that melds Chinese, Indians and Malays into a single people who adhere to the work-oriented precepts of Lee's "Rugged Society."

Authorities' fears of "the Western hippie drug culture" as an enemy to that approach have led to measures such as enforced haircuts at the borders for men whose hair reaches their collars.

Dozens of foreigners — some potential investors — have left muttering they would do what they could to discourage their friends from stopping by Singapore.

But Singapore might not miss them. American investment is around $250 million and rising fast. The Japanese had $15 million in the economy a year ago. Now it's nearer $100 million.

Some development has outstripped demand. Many of Singapore's posh hotels report occupancy rates of 30 per cent and lower. They will simply have to hang on and wait, economists say.

Urban renewal has brought hardship to traditional craftsmen forced to leave their grimy but profitable back alley shops. Rents are higher in their new, high-rise quarters and business is worse.

Restaurants, night spots, department stores are all vulnerable to over-competition. But 75 per cent of Singaporeans are ethnic Chinese and few seem worried.

Basel Industries Fair Exhibition To Watch

NEW YORK (Special) — For the first time since its creation 55 years ago, the Swiss Industries Fair in Basel April 15 to 25, opens its doors to non-Swiss products.

A record 42-acre exhibition area includes the world-renown Swiss Watch Fair and a new guest hall where the watch industries of France, Germany, Great Britain and Italy introduce themselves with information booths and showcases, making the fair a meeting place for the European watch industry.

Among the wide range of Swiss products, divided into 27 display groups, some of the most important Swiss export industries particularly stand out: the machine tools, the electrical engineering group, the textile and clothing industries, the chemical industry with its grand pavilions.

RENO
FUN TOURS
$79.00 Per Person
APRIL 16
Tour includes . . . transportation from Victoria . . . accommodations and more
BOOK EARLY
Piccadilly Travel Service
710 Broughton St. 385-3014

THE WORLD AT YOUR WINGTIPS
WARDAIR Canada LTD
BROCHURE: 212-620 VIEW, VICTORIA 384-7100
FOUR SEASONS TRAVEL AGENTS

TRAVELWORLD
CHARTERS?
New Low Fares Effective April 1, 1972

Shannon	250.50	Ea.* Rtn.
Glasgow	253.50	Ea.* Rtn.
London	258.00	Ea.* Rtn.
Amsterdam/Paris	270.00	Ea.* Rtn.
Frankfurt/Copenhagen/Zurich	274.50	Ea.* Rtn.
Milan/Prague	294.75	Ea.* Rtn.
Lisbon	268.50	Ea.* Rtn.

*Based on two Adults and two Children travelling together on a 22/45-day economy excursion fare.
(Fares subject to government approval and currency fluctuation.)
382-3121
MAIN FLOOR, BANK OF COMMERCE BUILDING
NEXT TO VIEW ST. PARKADE—FREE PARKING
"A Full Service Travel Agency"

WORLD TOURS TODAY TRIPS
DAN-AIR
the independent that cares
BROCHURE: 212-620 VIEW, VICTORIA 384-7100
FOUR SEASONS TRAVEL AGENTS

Reno Trips IN 1972
7 Days and 6 Nights
Trips Leave Saturdays
Return Fridays
AND FOR ONLY
$85 Per Person
Mar. 18 to Mar. 24
FILLING UP
April 1 to April 7
April 15 to April 21
May 6 to May 12
May 20 to May 26
Sept. 2 to Sept. 8
Sept. 16 to Sept. 22
Oct. 7 to Oct. 13
Oct. 21 to Oct. 27
Nov. 4 to Nov. 10
Nov. 18 to Nov. 24
$85 includes transportation accommodation and more. Free transportation to and from Victoria to join tour.
BOOK SOON
Call now, tours selling up fast.
B.C. Parlour Car Tours
710 Douglas St.
385-4411

TOTEM TRAVEL
MAYFAIR SHOPPING CENTRE
PHONE 386-3277
Hillside SHOPPING CENTRE
PHONE 388-6281
CHARTER FLIGHTS
OR EXCURSION FARES?
WE BOOK BOTH!
If you are planning to travel to Britain or Europe in 1972 . . . before you decide, call us for flight list and full comparative information on Trans-Atlantic travel.
WE ARE FULLY AUTHORIZED AGENTS FOR ALL TRANSPORTATION COMPANIES AND WE PROVIDE
- Air Reservations
- Hotel Reservations
- Car Hires
- Inclusive Coach Tours
- River Cruises
- Brit-Rail Vouchers
- Eurail Passes
- Visas and Passports

Neville Huson

Susan Bregg
Hillside

BE SURE OF THE BEST ARRANGEMENTS—
BOOK THROUGH THE PEOPLE YOU KNOW.
OUR REPUTATION IS YOUR GUARANTEE OF SATISFACTION.
★ MAYFAIR OFFICE: Open 9 - 6; Thurs. and Fri. 9 - 9
★ HILLSIDE OFFICE: Open 9 - 5:30; Wed., Thurs. and Fri., 9 - 9

Don't you think it's time your family knew about your past?
With new, low, BOAC fares to Britain, why keep it a secret?
Take your family to Britain this year on a journey into the past, without breaking the bank. BOAC's new, low transatlantic airfares put it all within your reach (and, remember, your children under 12 travel for *half fare*). You'll begin to feel at home as soon as you step aboard your BOAC flight to London, Manchester or Glasgow.
You'll hear familiar accents, enjoy attentive courtesies from BOAC's inflight staff anxious to make you and your family relaxed and comfortable.
Recapture your past; it's time you let your family in on it. See your BOAC or Air Canada travel agent as the first step. BOAC is 'Britain in the sky'.
BOAC takes good care of you

Social Service Report Activated

Appeal Given New Hope

First tentative steps were taken Saturday towards implementation of some of the recommendations in a Community Council report on social services in the Capital Region, some 15 months after the report was released.

Delegates from member agencies of the Community Chest, the Chest board of directors and the Community Council agreed the Chest should move towards implementing recommendations in the report since the government does not appear to be doing so.

The recommendations of delegates attending a day-long seminar sponsored by the Chest will be put to the board of directors, which is expected to approve them.

Chest president Allan Cox said there had been "no real dissension" among any of the delegates on the idea that the Chest itself should work towards the implementation of the report recommendations.

The report was commissioned by the Capital Regional Board in 1969 and dealt mainly with the feasibility of the board taking over the social services in the region.

It came out in December, 1970, recommending that some services, such as children's aid and income maintenance services, be regionalized; that the Community Chest, as much as possible, stop providing funds for services which are also provided by government; and that changes be made in other agencies to avoid duplication and lack of co-ordination of services.

In the months that followed some agencies, particularly the Family and Children's Service, came out in strong opposition to the recommendations.

B.C. Rehabilitation Minister Phil Gaglardi said his department was opposed to any takeover of social services by regional districts.

And no level of government made any attempt to begin implementation of the report.

At the same time the Community Chest failed to meet its goals for both 1970 and 1971 and had to dip into its reserve funds, to pay its commitments to member agencies, bringing them to a dangerously low level.

"I was really getting despondent," said Cox. "I was beginning to think the whole thing might just fall apart."

But Saturday's seminar appeared to have injected new life and a new sense of purpose into the Chest, he said. Delegates agreed the Chest should not be just a fund-collecting agency.

Rather it has "a right and a responsibility to help decide what the funds are used for." And it has the "muscle" to persuade agencies to implement the recommendations because it has control over the funds it gives to them.

However, Cox emphasized, the Chest has no intention of going on "a witchhunt" against any of its member agencies.

Instead, when the implementation program gets underway, the Chest will go through the Community Council report on an agency-by-agency basis, and will then meet with each agency to discuss the recommendations about it.

In some cases a committee may be appointed to study the recommendations with representatives of the agency, the council and the chest.

Only after prolonged study, if the agency does not wish to follow a recommendation which the Chest and council agree on, will the Chest decide whether to use its muscle to get it to, said Cox, who is just completing a two-year stint as president.

The 50 delegates who attended the seminar also agreed that Community Chest money should not be going to programs which are also provided by the government.

In particular, Cox said, they believed the Chest should not be giving money to income maintenance programs except in exceptional circumstances.

Some health and rehabilitation programs also fall into this category, he said.

The Chest should also start thinking and talking in terms of giving money to programs and services, not to agencies, delegates recommended. This would stop some of the current confusion in the public's mind about what their money really goes to, they said.

In the end, Cox said, the Chest would like to give money to experimental programs not yet funded by government rather than to supplement government services or duplicate them.

Cox
. . . "no dissension"

Car Flips, Men Hurt

A car driven by Michael Thaxter, 22, address not known, turned over several times and came to rest in a 12-foot ditch after hitting a guard rail on the Trans-Canada Highway near the Thetis Lake overpass about 3 a.m. Saturday, Colwood RCMP said.

Thaxter was reported in satisfactory condition later in the day in Queen Victoria Hospital with head injuries and a broken arm. Brian Nosek, 23, of 1446 Gladstone, a passenger in the car who was thrown from the vehicle in the mishap, was reported in fairly good condition with multiple injuries.

Inquest Decision This Week

A decision will be made this week on whether an inquest will be held into the death of a 17-year-old Langford youth who was killed Friday night in a single-car crash in the Colwood area, Victoria area coroner Edmond Jorre de St. Jorre said Saturday.

Dead is James Kenneth Hincks, of 760 Goldstream. Colwood RCMP said he was a passenger in a car driven by Scott Peterson, 18, of 3190 Glen Lake Road, Langford, which struck a utility pole on Metchosin Road near Hatley Road shortly before 10 p.m.

Ken Walin, 17, of 2968 Porcher Place, Colwood, another passenger in the car, was reported in satisfactory condition in Queen Victoria Hospital Saturday with injuries received in the crash. Peterson was treated at the hospital for minor injuries and later released.

Schools Referendum

Campbell River Gives Loud 'No'

CAMPBELL RIVER — Taxpayers in Campbell River school district decisively dereated a referendum seeking to borrow $254,610 for school operations Saturday.

Only 44.35 per cent voted yes to the spending, well short of the 60 per cent needed for the referendum to pass.

Of the 1,961 who went to the 11 polling centres in the school district, 1,084 voted no, 864 yes and 13 ballots were rejected.

It is the first time in many years Campbell River and dirstrict taxpayers have turned down an appeal for extra school funds.

As was indicated by the advance poll, when 82 votes were cast, the turnout of voters was termed satisfactory by returning officers.

Returning officer and secretary-treasurer of the school board Philip Sampson said the vote needed to pass 1,196 but fell short of this figure by 305.

Four of the polls in the elementary schools favored a yes vote by a narrow majority but the more heavily populated areas of Campbell River and Willow Point were decisive in a no vote.

Best Recruit

The Commandant's Shield for best all-around recruit at CFB Cornwallis, N.S., has been awarded to Pte. Martin Dean, 18, son of Ernest Dean, 4290 Caen, Saanich, the Canadian Forces announced last week.

Body Found

The body of an elderly man found in the Inner Harbor Friday evening has been identified by Victoria police as that of Stephen Campbell Bresenham, 83, of 60 Bastion Square. He had been missing since January 10.

The body was found at about 8:30 p.m. Friday near the east jetty of Victoria Flying Services Ltd. Death appeared to be by drowning, police said Saturday.

Blood Donations Open Monday

A Red Cross blood donor clinic will open Monday from 2:30 to 4 p.m. and from 6:30 to 8:30 p.m. at Red Cross House, 1046 Fort, with the Saanich Kinsmen Club supplying transportation.

Anyone needing transportation to the clinic during those hours may phone 382-2213.

Tuesday's clinic will be held from 1:30 to 4:30 p.m. and 6:30 to 9 p.m. at the Red Cross House.

On Wednesday the clinic will be held from 9:30 a.m. to noon and 1:15 to 3 p.m. at Esquimalt high school, 847 Colville.

the clinic Thursday will be held during the same hours at Mount Douglas high school, 3970 Gordon Head.

Pool Planned

The Vancouver Island Right to Work Association — an organization of non-union contractors involved in a struggle with building trades unions — said Saturday that it is going to set up an apprenticeship training pool of its own.

MINI?

PASSPORT PHOTOS
NO APPOINTMENT NECESSARY
Jus-Rite Photos 716 Yates St. 384-8041

1972 CHARTER FLIGHT LIST
PICCADILLY TRAVEL
760 BROUGHTON 386-3014

BRITAIN EUROPE
1972 DIAL A CHARTER 578 Yates St. Victoria LISTS
FLIGHT ASSISTANCE
BRITRAIL PASS EURAIL PASS

AFRICAN SAFARI
Visit Serengeti, Ngorongoro, Manyara, Amboseli, Kilimanjaro, Tsavo, Malindi Springs, Treetops near Mt. Kenya, River Nile, Murchison Falls, Ruwenzori, Victoria Falls, Zambezi River, South Africa. Explore Mombasa - tropical paradise for big game fishing, skiing, scuba diving, sailsailing.
22 DAYS from $995
27 DAYS from $1095
Incl. airfare, hotels, meals, safaris
YEAR-ROUND WEEKLY DEPARTURES
Also Airline emp. safaris from $180
NILESTAR TOURS
1068-709 Dunsmuir, Van. 1, B.C.
(604) 687-1131 Res. 224-0057

WHY SHOULD YOU CONTACT BUDGET TRAVEL?
Information and tours about Canada . . . ask a Canadian!
Information about Britain and Europe . . . ask a European.
Our staff lived and worked over 20 years in Britain and Holland, travelled throughout Europe by coach and ship, and have had many years of valuable experience.
* RHEIN CRUISES
Over 100 departures from Rotterdam. 3 up to 9 days of exciting cruising through Holland, Normandy and Switzerland. From..... $110.00
* GREEK ISLE CRUISES
Including Istanbul and Dalmatian Coast. 11 days of fine cruising. All departures from Venice. Included in fare, round trip jet flight London-Venice, London. From $250.00
See the European experts for our 15 days exclusive jet air holidays from London and Manchester by BEA:
SPAIN . . . Majorca ..... from 150.00
SPAIN . . . Costa del Sol .. from 175.00
YUGOSLAVIA ..... from 160.00
GREECE ..... from 170.00
All the above Jet Air Holidays include: Round trip jet fare with BEA, transfers, superior hotel accommodation, 3 meals per day, tips, gratuities, etc.
HOW TO GET TO BRITAIN AND EUROPE: CHARTERS
Budget Travel are appointed agents for Britrail, Eurail, Cook-Cosmos, Global, Glenton, Southdown and Trafalgar Coach Tours and all major European coach touring companies.
Contact Paul Reitsma or Brian Hughes at
BUDGET TRAVEL
641 Johnson at Douglas 384-7121
Eves. 658-8885 — 477-8848

European Land Tours:
GLOBAL
GLENTON
TRAFALGAR
EURAIL PASS
RHINE CRUISES
Color brochures from
WILLIS TRAVEL SERVICE
578 Yates 385-4312
Opposite Post Office
For Personalized Service On All European Tours

RENO TOURS
8 DAYS
Not 7 But 8! $95
● SPRING - RENO
March 18 - 25
14 seats left on 2nd bus
Please note: All tours leave Victoria and return to Victoria by air conditioned and Rest Room equipped new charter bus. No transferring to other buses, thus eliminating many inconveniences.
ALSO: Out-of-town patrons on tours of 3 days or more, we will pay your hotel extra day in Victoria and store your car at our expense.
ROUTE: Victoria to Eugene, Willamette Pass to Reno stopping 4 nights. Also sightseeing tours to Virginia City, Carson City, Lake Tahoe. Returning via a different route through Mt. Shasta and Mt. Lassen National Parks, California Siskou Mtns., to Eugene, Ore., to Portland for extra day shopping, etc.

EASTER TOUR SPECIAL
Good Friday, March 31 To Easter Monday $83
4 Days Includes
Easter Dinner, Buffet Lunch
Breakfast each morning plus sightseeing tours, etc.
ROUTE: Friday depart 10 a.m. Blackball Ferry to Port Angeles, to Port Townsend, then scenic drive to Hood Canal Floating Bridge and Bremerton, to Olympia for 3 nights at new Tyee Motor Inn. Sat.: Shopping Olympia and at new Lacy Shopping Mall. Sun.: a scenic drive to Washington coast, Aberdeen and Hoquiam and return. Then an excellent Easter Dinner. Mon.: drive home via Blaine, stop at Duty Free Store and arrive Victoria 7:15 p.m. 11 seats left.

Blossom Tour
Sat., May 5, 6 and 7 $40.50
3 DAYS
Please Note: This tour arranged when all the blossoms should be at their best for colour and beauty.
SAT., MAY 5: To Hope, Princeton, through Karameous Apple Valley and to Penticton overnight.
SUN., MAY 6: We drive to Okanagan Falls—more apple valley country, passing through Oliver and Osoyoos and to Grand Coulee Dam for lunch stop and tour of dam. Then to Yakima, Wash., overnight.
MON., MAY 7: More scenic driving through Yakima Valley over beautiful Bluett Pass and Stevens Pass to Everett for lunch stop and on to 5 p.m. ferry; home by 7:15 p.m. 8 seats left.
Please write or phone for free brochures.
CAPITAL TOURS
645 Fort St.
Suite 403, 384-1432

Cruises to Britain via the Panama Canal and Caribbean.
Arcadia sails May 15, Oriana June 19 via the Panama Canal and the Caribbean to Britain. Ten ports—3 weeks, from $617.
Southampton, Cherbourg, Vancouver, San Francisco, Pt. Everglades, Bermuda, Los Angeles, Acapulco, Nassau, Cristobal, Balboa
With European passenger travel increasing, it now makes more sense than ever to arrive in Europe among friends, rested, and without cultural shock—by sailing there on a great British cruise ship.
On P&O, you can *enjoy* your way to Europe with people from all over the world—who speak your language. There'll be parties, dances, games, swimming, deck tennis, relaxing-in-the-sun. Plus traditional British seamanship and some of the most skillful service in the world.
We'll show you the Panama Canal—America's "moon shot" of 1914. You'll visit the islands and ports of the Caribbean—the legendary Spanish Main. And cross the Atlantic to arrive in Britain—and find yourself at home with currency, customs, accents—a hundred happy things. For information or reservations, call any travel agent, or P&O.
P&O, The British Cruise Line
409 Granville Street, Vancouver 2, B.C.
(604) 682-3811
Please send information on: Europe via Panama.
Name
Address
City
Province Zone
Travel Agent
All fares in U.S. dollars. 20(3/2)

RENO FUN TOURS
$84.50 Each Double
From Victoria
April 2, 15 and 22
May 13, 20 and 27
—Vancouver every Saturday
LAS VEGAS
9 Days, April 1 and 8 June 10
CALIFORNIA —NEVADA
March 25, April 15
May 6 and 27
June 18, July 2 and 30
15 Days
New, air-conditioned rest room buses. Touring San Francisco, Los Angeles, San Diego, Tijuana, Las Vegas, Reno.
Besides tour of above areas, admission to Disneyland with 10 attractions, stops at Solvang, San Capistrano and other points of interest.
DISNEYLAND TOUR
10 Days
March 31, July 9, Aug. 6 and 27
Family Rates
RENO-SAN FRANCISCO
March 31, 8 Days
June 17, Sept. 30
ALASKA TOURS
June 3, July 18
Aug. 19
WRITE OR PHONE FOR FREE BROCHURE
383-9123
Anytime
All Fun Travel
818 DOUGLAS ST.
VICTORIA

BURRITT TRAVEL
635 Yates St.
386-7574

WESTERN CANADA TRAVEL
720 Johnson St.
385-1115

TRAVELWORLD 382-3121
On View at Douglas

TRAVELEYDEN TOURS LTD.
768 Fort St.
388-4201

NEWSPAPER ADVERTISING SELLS THE MOST

3 best buys in the Orient.
1. Pearls. The treasure that every woman cherishes—and every man wants to give. The Orient's the home of cultured pearls, and they come rainbow-colored in white, pink, cream and blue. At a fraction of what you'd pay at home.
2. Dolls. Japan is the doll capital of the world and it's a hard-hearted shopper who can resist their charm and appeal. Take your pick—from copies of authentic ceremonial figures to such familiar faces as Barbie and Ken.
3. Custom-made clothing. There are 20,000 tailors in Hong Kong—all first-rate. Just one fitting and you can have a custom-made suit in 24 hours. At a beats-anything-back-home bargain price.

3 best buys to the Orient.
1. 15 days. $999. Fully-escorted tour to Tokyo, Kamakura, Hakone, Atami, Kyoto, Taipei, Hong Kong and Honolulu. Included are round-trip air fare from Vancouver, all hotels, most meals.
2. 22 days. $1400. The best of Japan, Taipei, Hong Kong, Singapore, Bali and Bangkok—with local escorts all the way. One price pays for air fare from and to Vancouver, hotels, breakfasts and many other meals.
3. 30 days. $1780. The Orient *and* the South Pacific in one great package. Japan, Taipei, Hong Kong, Australia, New Zealand, Nandi, Suva and Hawaii. Local escorts everywhere. Included are round-trip jets from Vancouver, hotels, most meals.

If you've been shopping for a vacation to the Orient, Japan Air Lines has the best ones going.
We call them Kampai Tours ("Kampai" is the Japanese way of saying cheers, good spirits). You'll call them the most enjoyable vacation ever.
Kampai Tours were designed by the people who know the Orient best (that's us). For the people of Canada who want a vacation that's truly theirs (that's you). Just clip out the coupon and we'll send you the good word about three of them.
Nothing could be easier. Unless it's your flight on a JAL jet. From the moment you step aboard, you'll relax in the serene atmosphere created by your gracious, kimono-clad JAL hostess. It's all part of our thousand-year-old hospitality that our regular guests treasure and first-timers marvel at.
JAL JAPAN AIR LINES
AIR CANADA IS JAPAN AIR LINES' GENERAL SALES AGENT IN CANADA
For complete details about our Kampai Tours, send the coupon, talk to your travel agent or give our Vancouver office a call at "O" ZE 6800.
Japan Air Lines
Suite 710, 777 Hornby Street
Vancouver, British Columbia
Please send me your free booklet "Kampai Tours '72," featuring 15-day, 22-day and 30-day tours to the Orient.
Name
Address
City Province
My travel agent is
Please have a travel consultant call me at
VCO31172 (Tel. Number)

'72 MERCURY COME
Mercury Comet for '72 offers everythin small car for and more. Great gas mile and big car styling.
6-cylinder and zippy Vs.
SUGGESTED RETAIL FROM
BUDGET YOUR PURCHASE V FORD MOTOR CREDIT CORPOR
SUBUR MOTOR
3377 DOUGLAS AT SAANIC

PAU
AGENT I
Reservations are now being ac circle Pacific cruise of the "A 15th, 1973.
1006 GOVERNMENT ST

RENO TOURS
8 DAYS
Not 7 But 8! $95
● SPRING - RENO
March 18 - 25
14 seats left on 2nd bus

Please note: All tours leave Victoria and return to Victoria by air conditioned and Rest Room equipped new charter bus. No transferring to other buses, thus eliminating many inconveniences.

ALSO: Out-of-town patrons on tours of 3 days or more, we will pay your hotel extra day in Victoria and store your car at our expense.

ROUTE: Victoria to Eugene, Willamette Pass to Reno stopping 4 nights. Also sightseeing tours to Virginia City, Carson City, Lake Tahoe. Returning via a different route through Mt. Shasta and Mt. Lassen National Parks, California Siskou Mtns., to Eugene, Ore., to Portland for extra day shopping, etc.

EASTER TOUR SPECIAL
Good Friday, March 31 To Easter Monday $83
4 Days Includes
Easter Dinner, Buffet Lunch

Breakfast each morning plus sightseeing tours, etc.

ROUTE: Friday depart 10 a.m. Blackball Ferry to Port Angeles, to Port Townsend, then scenic drive to Hood Canal Floating Bridge and Bremerton, to Olympia for 3 nights at new Tyee Motor Inn. Sat.: Shopping Olympia and at new Lacy Shopping Mall. Sun.: a scenic drive to Washington coast, Aberdeen and Hoquiam and return. Then an excellent Easter Dinner. Mon.: drive home via Blaine, stop at Duty Free Store and arrive Victoria 7:15 p.m. 11 seats left.

Blossom Tour
Sat., May 5, 6 and 7 $48.50
3 DAYS

Please Note: This tour arranged when all the blossoms should be at their best for colour and beauty.

SAT., MAY 5: To Hope, Princeton, through Karameous Apple Valley and to Penticton overnight.

SUN., MAY 6: We drive to Okanagan Falls—more apple valley country, passing through Oliver and Osoyoos and to Grand Coulee Dam for lunch stop and tour of dam. Then to Yakima, Wash., overnight.

MON., MAY 7: More scenic driving through Yakima Valley over beautiful Bluett Pass and Stevens Pass to Everett for lunch stop and on to 5 p.m. ferry; home by 7:15 p.m. 8 seats left.

Please write or phone for free brochures.

CAPITAL TOURS
645 Fort St.
Suite 403, 384-1432

Moscow Treat

No Ice Cream Says It's Cold

MOSCOW (UPI) — To illustrate to viewers how cold it has been this winter, a Moscow television commentator said even street corner ice cream sales had fallen. When that happens in Moscow, comrades, you know it's cold.

Russians love ice cream. They eat tons of it every year — indoors, outdoors, summer or winter.

The newspaper Leninskoye Znamya (Lenin's Banner) estimated that Moscow area residents consumed nearly 330 tons of the stuff in one recent week. And that was when the temperature dipped to 13 degrees below zero, fahrenheit.

Moscow's outdoor ice cream stands operate year-round (vendors have electric heaters inside in the winter) and lines in front of them — of young and old alike — are common.

Most popular among Muscovites, according to the newspaper, are ice cream cones — chocolate, vanilla and strawberry — and the "Eskimo." Chocolate-covered ice cream on a stick.

Cones have been around in the Soviet Union for years but the Eskimo is a fairly recent innovation. The idea was brought back from the United States in 1936 by former president Anastas I. Mikoyan after he made a trip there as commissar of trade.

Eskimos sell for 11 Kopeks (13 cents) at the outdoor stands and are the cheapest ice cream treat. Cones sell for 19 or 20 kopeks (22 cents). They are sold everywhere — on the street, in the subways, at movie theatres and in grocery and department stores. Crowds of men, women and children can often be seen at store entrances bundled in heavy clothing and munching on cones while taking a shopping break.

While Muscovites prefer Eskimos and cones, those living outside the capital are said to favor bricks of ice cream and the "Leningradskoye" (Leningrad) a chocolate-covered ice cream bar without a stick.

The Leningradskoye sells for 22 kopeks (26 cents) and is double the size of the eskimo. Lacking a stick, it also is a bit messier to eat.

Russians also eat ice cream rolls — a vanilla filling, sometimes with nuts, surrounded by chocolate ice cream — packaged bricks, and chocolate covered bars decorated with sugared flowers or other designs.

Bus Belts To Come

VANCOUVER (CP) — Ray Hadfield, B.C.s superintendent of motor vehicles, says seat belts for front seat passengers in buses will be installed, but not just yet. Drivers will get belts by 1973.

Hadfield, who returned Friday from a meeting with the federal transport department, said the federal government is aware of the problem, but installing of the belts would have to be done on a national basis to be effective.

ENGLISHMAN'S RIVER FALLS
Tues., Mar. 14—10:00 a.m.
$11.00
Delightful drive up-Island over the Malahat and parts of the old highway. Hot lunch at the popular Island Hall. Visit to the Falls, time to see it and home about 6.

HARRISON
Tues., Mar., 21—8:00 a.m.
$11.00
You will enjoy this scenic drive along the north shore of the Fraser, time to wander at Harrison or have a swim in the hot springs. Return via 7 p.m. ferry.

FRANCIS PARK
Tues., Mar. 28—12 noon
$6.50
Scenic drive to the Malahat Chalet for lunch and then to Francis Park and wander thru the spring foliage.

EASTER SUNDAY PENDER ISLAND
Sunday, April 2—1:15 p.m.
$11.00
Delightful cruise to Otter Bay, tour of both North and South Pender Island. Hot dinner at Bedwell Harbour. A lovely way to spend the day. Return via 6:15 ferry.

B.C. TRAVEL
402—1029 DOUGLAS
385-4732

—CP

Merrily They Roll Along

Vancouver carpenter Ian Ridgeway designed and built this modern gypsy-style caravan. Built on 1949 flatbed truck body the exterior, top, has flared roof and is finished off with wood and shingles. Interior, bottom, sleeps Ian, his wife and their four children and is equipped with a wood-burning stove. This summer he hopes to have caravan in shape for cross-country cavalcade of caravans.

World Cruise On Last Leg

NEW YORK (Special) — There's still time to enjoy a portion of an around the world cruise abord the SS France when she begins the last leg of her voyage, leaving from Cannes on April 2, en route to New York.

The luxuriant French cuisine and glittering ambiance will continue to pervade the France during the remaining eight days of her trip.

The France will leave behind the sunny sands of the Cote d'Azur and will arrive at its next port stop — Madeira, Spain on April 5. Passengers will toast this last port-of-call with the world-famous wines produced in the Madeira vineyards.

The highlight of the Cannes-New York crossing will be the New World Ball when the travellers can deck themselves out as Alaskan trappers, Puritans, fearless explorers, the last of the Mohicans, or sidekicks of Wild Bill Cody.

The SS France will arrive in New York on April 10. She will then embark on a transatlantic crossing beginning on April 11, going to Southampton and Le Havre.

MARWON
For
Travel Arrangements
On All
P&O
Cruises
MARWON TRAVEL SERVICE
1622 Government St.
382-4215

CALL IN TODAY FOR DETAILS
P & O CRUISES
Sea Travel for People Who Thought They Couldn't Afford It
BLANEY'S TRAVEL
"The Travel Planners"
VICTORIA AGENT P&O LINES
Victoria Office: 930 Douglas — 382-7254
Oak Bay Office: 1503 Wilmot Place 598-4531

Where To Hear the Vacuum

Colonist - Los Angeles Times Service

ORANGE COUNTY, Calif. — Three-fourths of the audience once left in the middle of his act, and a bartender at one nightclub threatened to quit if he ever returned.

Mark Bradley, 19, isn't discouraged, however. He may not be a hit in fancy lounges, but he is something of a stat on college campuses.

He plays the vacuum cleaner.

The vacuumist act is one reason why an old entertainment medium, the coffeehouse, is suddenly the rage on Southern California campuses.

Coffeehouses at the Orange County compuses of the University of California Irvine and California State College at Fullerton — both launched in recent months — are typical of those on other college campuses.

Open only on weekends, they are attracting a dedicated student following and have replaced the big rock concerts of the 1960s in popularity.

The coffeehouses are ambitious undertakings. They have wacky names, serve food and non-alcoholic drinks and present top-grade professional and local entertainment.

Entertainers are mostly folk and bluegrass performers, but Bradley, with his vacuum cleaner, is a popular exception.

His instrument is a 1950-model Kenmore that he tells audiences looks like a Flash Gordon spaceship. Bradley claims he began playing the thing when he was four.

The sound it makes "defies description," he says. "To some people it sounds like a bad dream."

Others tell him it sounds like bagpipes or spaceships. "I've been told my act is a Disneyland ride," he says, "but most people generally say it's just far-out."

He gets sound effects from the vacuum by playing its hose as he would a trumpet, making his lips vibrate for added effect.

Although 22 years old, the vacuum cleaner is in good working shape. Bradley often uses it to clean out his car.

The coffeehouse at Cal State is called Zachariah's Feed and Grain Co. At Irving it is known as Patogh, a Turkish word meaning place to meet.

Patogh is pronounced Pah-toe, although some students have taken to calling the place Pah-tooey.

It wasn't easy getting Zachariah's Feed and Grain Co. off the ground. "There was no interest at first," says Jim Gallaher, a college activities adviser who promoted the idea.

After first failing to arouse enthusiasm, Gallaher organized a class in the student-run experimental college called How to Plan a Coffeehouse. It attracted a dozen students, whose efforts paid off with Zachariah's opening in December.

Zachariah's is located in the basement of the letters and science building, where a portion of the school's student union is transformed into the coffeehouse every Friday night.

The coffeehouse staff includes an Italian-born chef, who serves up a varied menu that includes bagels with cream cheese (the most popular item) banana bread and giant kosher pickles.

Also available is hot coffee, espresso, hot chocolate and unfiltered apple juice.

"It's a movement away from the big-type rock concerts," says the Zachariah manager, Jeff Alexamder, 21. "People seem to like the small, intimate club and the more personal atmosphere."

P&O
1972 Sailings
AUSTRALIA NEW ZEALAND
June 26 — Orsova
Aug. 21 — Orsova
Sept. 13 — Canberra
Oct. 29 — Oriana
Book now to assure space
WILLIS TRAVEL SERVICE
578 Yates 385-4312
Opposite Post Office
For Personalized Service From Your P & O Agent

'72 MERCURY COMET
Mercury Comet for '72 offers everything you buy a small car for and more. Great gas mileage, low price and big car styling.
6-cylinder and zippy Vs.
SUGGESTED RETAIL FROM $2756 F.O.B. VICTORIA
BUDGET YOUR PURCHASE WITH FORD MOTOR CREDIT CORPORATION
SUBURBAN MOTORS
3377 DOUGLAS AT SAANICH RD. 386-6131

PAULIN'S
AGENT IN VICTORIA
P&O
Reservations are now being accepted for "The Waltzing Matilda", circle Pacific cruise of the "Arcadia" from Vancouver January 15th, 1973.
1006 GOVERNMENT ST. 382-9168

OPENING SOON
VICTORIA, VANCOUVER
CANADA'S ONLY
CHARTER FLIGHT DISCOUNT CLUB
NO SIX MONTH MEMBERSHIP
$1.00 SINGLE — $2.00 FAMILY
COMPLETELY REFUNDABLE IF NOT SATISFIED
For Full Membership, Clip and Mail This Coupon
NAME
ADDRESS
PHONE
DON'T DELAY CLIP AND MAIL TODAY
POSTAL STATION "A" BOX 4184, VICTORIA

Only P&O takes you around the Pacific —and around Japan— from $1888.

P&O's Discover the Pacific Holiday. About 50 days. Fully escorted. Overland tour of Japan included. Arcadia sails from Vancouver Sept. 10. From $1888-$2116, Tourist; $2322-$4360, First Class.

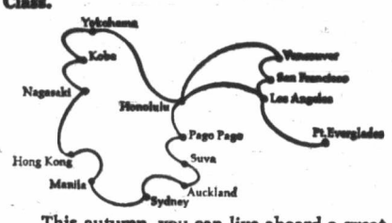

This autumn, you can live aboard a great British cruise ship, take a fully escorted tour of Japan, and visit Australia, New Zealand and the South Pacific—all for fares that begin at about $900 a month.

P&O's Discover the Pacific Holiday takes you to Japan in chrysanthemum time, where you'll spend 6 days visiting ancient shrines and modern cities and ride the futuristic "bullet" express train past the lovely Inland Sea. You'll also take escorted shore excursions in Hong Kong, Sydney, and Auckland. And never have to worry about reservations, meals, currency exchange or accommodations. With P&O, travelling is like being in Britain all the way, among people who speak your language, enjoying the shipboard amenities of British seamanship and some of the most skillful service in the world. Good accommodations are still available, but autumn isn't that far away. For information or reservations, call your travel agent or P&O.

P&O, The British Cruise Line
409 Granville Street, Vancouver 2, B.C.
(604) 682-3811

Please send me your brochure about P&O's Circle Pacific Cruises.

Name
Address
City
Province Zone
Travel Agent
All fares in U.S. dollars.
20 (3/12)

BURRITT TRAVEL
635 Yates St.
386-7574

WESTERN CANADA TRAVEL
729 Johnson St.
385-1115

BCAA
1075 Pandora Ave.
382-8171

BAINS INTERNATIONAL TRAVEL SERVICE
1710 Douglas
Opposite The Bay
386-6363

TRAVELEYDEN TOURS LTD.
768 Fort St.
388-4201

TRAVELWORLD
382-3121
On View at Douglas

TUESDAY-WOODWARD'S 1.49 SALE DAY

Only First Quality Merchandise Sold in Woodward's Regular Departments . . . No Substandards or Factory Rejects

STORE HOURS 9:30 to 6 P.M. CLOSED MONDAYS

FEATURING EXCEPTIONAL VALUES IN PRACTICAL MERCHANDISE FOR YOUR EVERYDAY NEEDS.
THE BARGAINS ON THIS PAGE HAVE BEEN CAREFULLY SELECTED TO HELP YOU SAVE.
AND, THERE ARE MANY OTHER 'NOT ADVERTISED' SPECIALS THROUGHOUT THE STORES.

SORRY! NO PHONE, MAIL OR C.O.D. ORDERS PLEASE

AMPLE FREE PARKING

WOODWARD'S GREAT ONE PRICE SALE DAY — THE ORIGINAL 1.49 DAY

DRAPERIES

DECORATOR CUSHIONS—Add a little color to your decor with these lovely cushions. Assorted sizes and fabrics. Each 1.49
48" PRINTS AND PLAINS—Cottons, nylons, antique satins in a wide selection of decorator colors. Yard 1.49
45" HOPSACKING—Choose from a variety of colors. Washable. Yard 1.49
49" LINING—Cotton sateen lining that adds life to your drapes. Available in white or ecru. 2 yards 1.49
RAYON MARQUISETTE PANELS—Add a tech of elegance with these lovely white panels in washable rayon. 42"x81". Each 1.49
48" TAPESTRY—Ideal for re-upholstery. Yard 1.49
TETREX—Plain or printed. Spice up your windows with this exciting sheer fabric. Yard 1.49
1¾ YD. SAMPLE LENGTHS—Better quality discontinued fabrics. Each 1.49
I-BEAM TRACK—Two 4-foot lengths. Parts included. Each 1.49
PLEATER KITS—Face or ceiling. Give your home-made drapes that professional look. Each 1.49
44" FLOCKED DACRON—Several patterns to choose from. Attractive colors. 1½ yards 1.49
SHORTIE DRAPE—29" wide by 2½ long. One of a kind. Each 1.49

Woodward's Draperies, Second Floor

WOOL AND ART NEEDLEWORK

WOODSONIA BABY YARN—3-ply nylon reinforced. Also silk and wool. White and pastles. Approx. 1-oz. ball ..... 4 for 1.49
WOODSONIA WHISPER NYLON—3-ply 100% nylon. Assorted colors. Approx. 1-oz. ball ..... 4 for 1.49
WESTERN 4-PLY—Knits to all worsted patterns. Choice of many high-fashion colors. Approx. 1-oz. ball ..... 5 for 1.49
"THUNDERBIRD" INDIAN STYLE WOOL—Shrink-resistant. Plain shades and marls. Approx. 4-oz. skein ..... 2 for 1.49
DOMINO CROCHET—White or ecru. Sizes 10, 20, 30 ..... 4 for 1.49
WOODSONIA SPORTS YARN—Machine washable and dryable. Good color range. Approx. 1-oz. ball ..... 4 for 1.49
WHITE OAK 4-PLY FINGERING—British import. Good color choice. Approx. 1-oz. ball ..... 5 for 1.49
WOODWARD'S 4-PLY "AURORA"—100% acrylic yarn. Machine washable and dryable. Many shades. Approx. 1-oz. ball ..... 4 for 1.49
WOODWARD'S "ACADIA"—3-ply 100% acrylic yarn in basic and fashion colors. Machine washable and dryable. 1-oz. ball ..... 4 for 1.49

Woodward's Wool and Art Needlework, Second Floor

SPORTING GOODS

BIKE TIRES—20x1¾, 24x1¾, 26x1⅜, 26x1¾, 28x1⅜ 1.49
BIKE TUBES—20x1¾, 24x1¾, 26x1⅜, 26x1¾, 28x1⅜ ..... 2 for 1.49
SOCCER BALLS—Heavy gauge vinyl 1.49
GOLF BALLS—Canadian made by Spalding. Tough hard shell ..... 4 for 1.49
FLASHLIGHT—"Eveready" magnetic flashlight complete with batteries 1.49
AIR RIFLE PELLETS—For .177 calibre pellet rifles. Approx. 500 per box ..... 3 boxes 1.49
PLASTIC TARPS—Heavy gauge plastic. 9'x12' 1.49
RUBBER SOFTBALL—By Spalding. Great for family fun 1.49
3-PCE. RAIN SET—Vinyl suit with zippered front; consists of hood, jacket and pants 1.49
TENNIS RACQUET—Strong laminated wood frame, nylon strings 1.49
TENNIS BALLS—Ideal for practice ..... 4 for 1.49

Woodward's Sporting Goods, Main Floor

LUGGAGE

TOTE OR SHOPPING BAG—Large capacity, full zipper. Assorted colours 1.49

Woodward's Luggage, Main Floor

FLOOR COVERINGS

WABRI MATS—Cotton surface, foam base. Assorted tweed colors. Approx. 27"x36". Each 1.49
COCO FIBRE DOOR MATS—Closely woven brush pile. Bound edges. Approx. 16"x27". Each 1.49
PATCH MATS—From broadloom ends. Wide choice of colors, weaves. Finished and ready to use. Each 1.49
JUTE RUNNER—Tightly woven, reversible. Green, turquoise, red, gold. Approx. 27" wide 1½ lin. yds. 1.49
WELCOME RUBBER DOOR MATS—Sturdy; with scraping action. Red, green or black. Approx. 16"x26". Each 1.49
STRIPED INDOOR/OUTDOOR MATS—Plush pile. Assorted stripes. Non-slip latex binding. Use indoors or out. Approx. 23"x36". Each 1.49

Woodward's Floor Coverings, Second Floor

FURNITURE

BOOK SHELF—For storing books and magazines 1.49
IRON COAT HANGER—8-hook style 1.49
UMBRELLA STAND — Each 1.49

Woodward's Furniture, Second Floor

LAMPS AND SHADES

LAMP BASES — Each 1.49
LAMP SHADES—Silk boudoir, pastel colors. Each 1.49
BURLAP BRIDGE LAMP SHADES—Assorted colors. Each 1.49
FRAMED MINIATURE REPRODUCTIONS—Each 1.49

Woodward's Lamps and Shades, Second Floor

CAMERA SUPPLIES

MAGIC TOUCH PHOTO ALBUMS—An ideal way of showing favorite pictures. Clear plastic protects photos. Variety of colors. Each 1.49
COMPACT GADGET BAG—Ideal for that smaller camera. Room for additional film and flashbulbs. Each 1.49
DUAL 8 SPLICER—For splicing Reg. 8 or Super 8 movie film. Comes with sample tapes. Each 1.49

Woodward's Cameras, Main Floor

WATCH BRACELETS

EXPANSION BRACELETS—For men, women, boys and girls. White and yellow. Each 1.49

Woodward's Bracelets, Main Floor

MEN'S FURNISHINGS

FORTREL BLEND BRIEFS OR VESTS—50% fortrel, 50% cotton, machine washable, flat seam for comfort ..... 2 for 1.49
WOODSONIA BOXER SHORTS—Full cut. Assorted colors and patterns. S.M.L.XL ..... 2 for 1.49
WOODSONIA ANKLE SOCKS—100% nylon or wool blend. Good color selection. One size fits 10-12 ..... 2 for 1.49
EXECUTIVE HOSE—Over-the-calf length, assorted colors. One size fits 10-12 ..... 2 for 1.49
WOODSONIA SPORT SOCKS—Ankle length, assorted colors. One size fits 10-12 ..... 2 for 1.49
WOODSONIA HANKIES—Good quality cotton, hemstitched edges ..... 3 for 1.49
WORK SOCKS—3-lb. weight, reinforced heel and toe. Size 10-12 ..... 2 prs. 1.49
VINYL RAINCOATS—Button front, smoke colors. S.M.L. Each 1.49
UMBRELLAS—Standard 8-rib construction in black. Each 1.49

Woodward's Men's Furnishings, Main Floor

MEN'S AND BOYS' SHOES

ATHLETIC FOOTWEAR—For men and boys. Black or white canvas uppers. Some with contrasting stripes. Pair 1.49
SLIPPERS—Men's and boys' assorted styles. Pair 1.49

Woodward's Men's and Boys' Shoes, Main Floor

HARDWARE AND GARDEN NEEDS

WOODWARD'S FISH FERTILIZER — 64-oz. size. 5-2-2 emulsion. 100% organic. Promotes growth 1.49
WOODWARD'S VELVET GREEN GRASS SEED—2 lbs. No. 1 mix of Fescue, Colonial Bent and Kentucky Blue Grasses 1.49
CEDAR TUBS—10" octagonal cedar tubs. Brass banded 1.49
BONE MEAL—10 lbs. of bone meal granular fertilizer. Good for lawn, garden, shrubs and bulbs. All organic plant food 1.49
PLASTIC TARPS—9'x12' plastic tarp. Has many uses around home or for camping and hunting 1.49
CERAMIC TILE — ¾"x1" in approx. 1 sq. ft. sheets. 5 colors to choose from ..... 3 for 1.49
PRUNING SHEARS—Vinyl grips 1.49
LIME SULPHUR—40-oz. lime sulphur for dormant clean-up ..... 2 for 1.49
ROOF SEAL—1 gal of Woodward's roof seal. Semi-plastic. Helps make roofs last longer 1.49
PROPANE CYLINDERS—Standard size. Bernz-o-matic refills. Safe steel cylinders 1.49
BAMBOO LAWN RAKE— Fan, strong tines. Reinforced head 1.49
GARBAGE BAGS—50 per pkg. Ideal for trash, leaves, grass, etc. 1.49
META SLUG BAIT—Attracts slugs from all parts of the garden and lawn and kills them ..... 6 lbs. 1.49
50' HOSE—50'x7/16". Green clear plastic with die-cast couplings 1.49
ASL SPRAYER—each 1.49
FOLDING FENCE—10 ft. length of green folding fence. Baked enamel finish. Scroll top design 1.49

Woodward's Hardware, Main Floor

PAINT CENTRE

WOODSONIA PAINT—Velvet flat latex; semi-gloss enamel and semi-gloss latex in matching colors; Interior porcelain white enamel; Interior latex concrete floor paint; Interior and exterior porch enamel; Interior gloss and satin clear plastic. Primers and undercoats. Quart 1.49
ROLLER SET—7½". Each 1.49
FLAGGED NYLON BRUSHES—2", 2½", 3", 3½", 4" Each 1.49
PLASTIC SHEETS—9'x12'. Heavyweight. Each 1.49
PLASTIC SHEET—9'x12'. 1 mil. ..... 3 for 1.49

Woodward's Paint Centre, Main Floor

LINGERIE AND FOUNDATIONS

BRIEFS OR BIKINIS—By "Pert". One size stretchie. Assorted colors ..... 2 for 1.49
BRIEFS OR BIKINIS—Lace trimmed nylon or satin-glo finish. S.M.L. ..... 2 for 1.49
COTTON BRIEFS—By "Harvey Woods". Band or elastic leg. White ..... 2 for 1.49
BRIEFS OR BIKINIS—Nylon tricot in white or pastel shades. S.M.L. ..... 3 for 1.49
OVERSIZE PANTIES—In satin-glo finish ..... 2 for 1.49
OVERSIZE PANTIES—Loose leg or band leg brief in Antron III. Each 1.49
STRETCH LACE BRIEFS—Smooth fitting. S.M.L. Each 1.49
BRA-KINI SETS—One size stretchie style. Assorted colors 1.49
COTTON GOWNS—Lace trim at neckline. Scoop neck style. Assorted prints. S.M.L. 1.49
BRASSIERES—Cotton crepe, elasticized sides. Semi-plunge front. White. Sizes 32-38. Each 1.49
BRASSIERES—Lace cups Kodel lined. Elasticized sides. White. Sizes 32-38. Each 1.49
BRASSIERES—Lace cups, front fastening, elasticized back. Semi-elastic straps. White. Sizes 34-38. Each 1.49
BRASSIERES—Lace cups for smooth fit and control. White only. Sizes 34-38. Each 1.49

Woodward's Lingerie and Foundations, Main Floor

COSTUME JEWELRY

COSTUME CHARMS—"Amulets of Destiny for your love." Charms or chains of gold color ..... 2 for 1.49
PIERCED EARRINGS—"Spanish Lace" earrings. 14 kt. gold earwires. Many designs in feather-weight filigree. New spring colors. Also gold and silver tones. Each 1.49
PIERCED EARRINGS—Baked enamel earrings, 14 kt. gold earwires. Many designs and new spring colors. Each 1.49
CLIP-ON EARRINGS—"Spanish Lace" earrings, clip-on style. Many designs and new spring shades, plus gold and silver colors ..... 2 for 1.49
CLIP-ON EARRINGS—Baked enamel earrings. Many attractive designs and colors ..... 2 for 1.49
BEAD ROPES—Bead ropes in many new colors ..... 2 for 1.49
TASSEL ROPES—A good selection of long tassel ropes. Gold and silver colors, also pendant and plain chain styles. Each 1.49

Woodward's Costume Jewelry, Main Floor

HOSIERY AND ACCESSORIES

WOODSONIA PANTY HOSE—With reinforced panty portion or sheer all the way. S.M.L.XL. ..... 2 for 1.49
EXQUISITE GIRLS' STOCKINGS—Fine mesh with comfortable fitting bunion top. Sizes 8½-11 ..... 4 pairs 1.49
EXQUISITE GIRLS' SUPPORT STOCKINGS—Lycra and nylon. A real help for tired legs. A.B.C.D. Pair 1.49
INSTANT BOOTS—Vinyl boot socks to make boots out of your shoes. S.M.L. Pair 1.49
SCARVES—In a wide selection of new Spring colors. Sheers, rayons in square style ..... 1, 2, 3 for 1.49
UMBRELLAS—Nylon covers in plain or prints. Sturdy frames. Good rain shedders. Each 1.49
WALLETS AND KEY CASES—In leather. Each 1.49
TEENS' HANDBAGS—Shoulder and swagger styles. Each 1.49

Woodward's Hosiery and Accessories, Main Floor

LADIES' AND CHILDREN'S SHOES

LADIES' SNEAKERS—Plain colors and stripes. Pair 1.49
LADIES' MULES—Ideal for spring and summer wear. Pair 1.49
CHILDREN'S SNEAKERS—Great for active little feet. Pair 1.49

Woodward's Ladies' and Children's Shoes, Main Floor

GIRLS' FASHIONS

COTTON SLEEPWEAR—Boys' and girls' styles. Assorted prints and colors. Sizes 2-8x 1.49
BIB FRONT HOT PANT—With button straps. Assorted colors. Sizes 3-6x 1.49
INFANTS' SLEEPERS—Stretch or fleece. Assorted colors. Sizes 12, 18, 24 mos. 1.49
GIRLS' T-SHIRTS—Solids and patterns in in assorted colors new for spring. Sizes 2-8x, 4-6x, 7-14 ..... 1.49
INFANTS' CRAWLERS—Assorted styles. New spring shades. Sizes 12, 18, 24 mos. 1.49
COTTON/NYLON BRIEFS—Plain shades or rosebud prints. White, pink, aqua. Sizes 2-6x, 8-14 ..... 2 for 1.49
FLARE PANTS—½ boxer waist, assorted colors, contrast stitch. Sizes 2-3x, 4-6x 1.49
VINYL BELT—2" wide and assorted colors 1.49
KAYSER PANTY HOSE—One size, 7-14 ..... 2 for 1.49
TOPS OR SHORTS—Stretch terry in assorted colors. Sizes 4-6x, 8-14 ..... 1.49
BRIEFS OR BIKINIS—Assorted colors. Bikini only, also in prints. Sizes 8-14 ..... 3 for 1.49
POLYESTER/COTTON SLEEPWEAR—Includes gowns, pyjamas, baby dolls, in assorted prints and colors. Sizes 4-6x, 8-14 ..... 1.49
BOOT JEANS—Heavy weight denim in assorted colors. Sizes 7-14 ..... 1.49
FANCY BLOUSES—Lace trimmed. 100% cotton. 3 styles. White and assorted colors. Sizes 4-6x 1.49
INFANTS' T-SHIRTS—Short sleeves, crew neck, white and assorted colors. Sizes 12, 18, 24 mos. ..... 2 for 1.49

Woodward's Girls' Fashions, Main Floor

GIRLS' HOSIERY

BERMUDA KNEE HIGHS—Assorted shades. Sizes 6-7½, 8-9½, 9-11 ..... 3 for 1.49
BERMUDA KNEE HIGHS—Sizes 8-9½, 10-11 ..... 2 for 1.49
STRETCH NYLON ANKLETS—Sizes 6-7½, 8-9½, 9-11 ..... 4 for 1.49
COTTON/NYLON BOBBY SOCKS—Sizes 7-8½, 8-9½, 10-11½ ..... 4 for 1.49

Woodward's Hosiery, Main Floor

BOYS' WEAR

WOODSONIA KNIT SHIRTS — Cotton/polyester blend in assorted collar styles. Various color combinations. Long sleeves. Sizes 4-12 ..... 1.49
WOODSONIA FLANNELETTE PYJAMAS — Cozy fleecy cotton in fancy patterns and stripes. Wine, blue, green. Regular style. Sizes 4-14 ..... 1.49
COLORED UNDERWEAR—Knit briefs in Fortrel cotton blend. White and assorted colors. XS to L for sizes 4-16. ..... 2 pairs 1.49
McGREGOR NYLON SOCKS — 100% stretch nylon in smart rib stitch and stripes. Green, gold, blue, brown. Sizes 7-8, 9-11 ..... 2 pairs 1.49
McGREGOR NYLON SOCKS—100% stretch nylon in smart rib stitch. Gold, coffee, plum, green, blue and royal. Sizes 7-9, 9-11 ..... 2 pairs 1.49
WOODSONIA T-SHIRTS—100% cotton with nylon reinforced neck. White only. Sizes 8-18. Pack of ..... 2 for 1.49

Woodward's Boys' Wear, Main Floor

AUTO ACCESSORIES

WEDGE CUSHIONS—Foam filled 15" 1.49
CHAMOIS—Genuine skin wiper 1.49
TURTLE WAX AND CLOTH—Liquid cream with polishing cloth 1.49
FLOOR MATS—For car of home ..... 2 for 1.49
MAGNETIC FLASHLIGHT—With 2 batteries 1.49
S.C.T. OIL—Seals rings, improves gas mileage ..... 2 for 1.49
LICENSE FRAMES—"Victoria, City of Gardens" 1.49
WRENCH SET—5-pc. for home or auto 1.49
BOOSTER CABLE—10 ft. cables. Gets you started 1.49
INSPECTION LAMP—9 ft. cord plugs into lighter. Each 1.49
HAND SPOTLIGHT—12 volt, plugs into lighter 1.49

Woodward's Auto Accessories, Second Floor

HOUSEWARES

EIGHT GLOBES—Canadian made frosted non-glare lamps. 40, 60, 100 watt ..... 10 for 1.49
TEFLON BAKEWARE — Non-stick finish. cakepan, pie pan, layer cake pan Each 1.49
TV TABLES—King size enamel finish, folding legs, good choice of patterns. Each 1.49
CLEANING AIDS—Choice of corn broom, dust mop, sponge mop. Each 1.49
WASTE BASKET SET—Durable, easy to clean plastic in assorted colors. One large, one small. Both for 1.49
COVERED ROASTER—Blue enamel finish. Complete with cover. Each 1.49
PLASTIC HOUSEWARES — Covered garbage can, flip-top tall waste bin, laundry basket. Each 1.49
PLASTIC PAILS—Heavy duty pails in good assortment of colors ..... 2 for 1.49
EGG BEATER—Stainless beaters, hard wearing nylon gears. Each 1.49
FOOD KEEPERS—Includes two only 54-oz. and one 94-oz. see-thru containers with screw top lids. Set 1.49
MINI IRONING BOARD—Handy for small items, complete with padded cover. Each 1.49
4-PC. BOWL SET—Handy bowl with snap-tite lids. Assorted colors. Set 1.49
DOUBLE TURNTABLE—Two-level revolving handy susan, ideal for cupboards, fridge, table. Each 1.49
RUBBERMAID BATH MAT—Safti-grip bath mat in assorted colors. Size 14"x22". Each 1.49
SPLATTER SHIELD — Long handle, 11¾". Helps prevent fat burns when cooking. Each 1.49

Woodward's Housewares, Main Floor

DRESS FABRICS

36" PRINTED FLANNELETTE—Popular warm and cozy cotton flannelette ideal for sleepwear fashions for the whole family ..... 2¼ yds. 1.49
36" PLAYWEAR DUCK—Firmly woven cotton duck in bright lively co-ordinating prints and plains. Ideal for children's wear ..... 1¼ yds. 1.49
36" TERRY PLAINS—Top quality cotton terry ideal for robes and at the beach fashions. Yard 1.49
36" LIONESA PRINTS—Popular hand washable viscose prints for blouses and dresses. Imported from Portugal. Yard 1.49
36" COLONIAL PRINTS — Brightly colored cotton prints for blouses and playtime fashions ..... 2 yds. 1.49
36" LENO GINGHAM—A new look for a traditional favourite. Firmly woven cotton gingham patterned with co-ordinating leno stripes. Each 1.49
45" PLAYMATE PLAINS—Sportswear plain for co-ordinated fashions. Firmly woven cotton, rugged and long wearing ..... 1½ yds. 1.49
36" KNIT-LIKE PRINTS — Softly draping nylon screen prints. For blouses, dresses and sportswear. Yard 1.49
45" BATISTE PRINTS—Semi-sheer easy-care polyester/fortrel prints. For casual and career fashions. Yard 1.49
45" POLYMATE PRINTS—Co-ordinating fun fashion prints in an easy-care blend of polyester and avril rayon. Yard 1.49
36" POPLIN DENIM PRINTS—Top quality cotton in unusual denim-look prints. Firmly woven for playwear fashions. Yard 1.49
45" JERSEY PRINTS—Softly draping hand washable acetate jersey. Ideal for blouses and dresses. (Pre-shrink before sewing.) Yard 1.49
PINKING SHEARS — Top quality imported shears. An ideal addition to sewing notions. Each 1.49

Woodward's Dress Fabrics, Second Floor

Appliance Accessories

VACUUM BAGS—Lewyt and Hoover ..... 2 pkgs. 1.49
RECORD CARRYING CASES—Holds fifty 45 RPMs 1.49
WIRE RECORD RACKS—Each 1.49
C90 CASSETTES—Each 1.49
RECORDING TAPE—1200 ft. 1 mil. Individual box. Each 1.49
FURNACE FILTERS ..... 3 for 1.49
REPLACEMENT FILTER MEDIA—Popular sizes ..... Pkg. of 6 for 1.49

Woodward's Record Bar, Second Floor

TOYS

PARACHUTE KITE—A new and exciting version of kites in the form of a parachute with an attached Trooper. Easy to fly. Each 1.49
COLORING BOOKS—Generous size color and activity books. Keep youngsters busy for many hours ..... 6 for 1.49
MAGNETIC BOARD — Educational fun for youngsters. Metal playboard with magnetic letters or numbers. Ideal for in the car. Each 1.49
BIRD HOUSE — A nice new home for feathered friends. Wooden construction, fully assembled. Each 1.49
FASHION DOLL CLOTHES — Terrific selection of stylish costumes for 11½" dolls ..... 2 for 1.49
DISNEY RECORDS — Excellent quality long play records in choice of many popular Disney stories. Each 1.49
HOT WHEELS CAR — Genuine Mattel Hot Wheels cars in many of the most wanted models ..... 3 for 1.49
PLASTIC CAR KITS—Good selection of M.P.C. kits. A favourite of hobbyists and youngsters. Each 1.49
VELVET ART — Pre-sketched "Velvet" paint by number. Approx. 10"x14". Complete with paint and brush. Set 1.49
BEAUTIFUL DOLLS — Attractively dressed vinyl dolls. Approx. 9½" tall with sleeping eyes, jointed arms and legs. Choice of hair colors. Each 1.49
VANITY SETS—Little girls' beautiful dresser set includes hand mirror, brush, comb, earrings, locket with doll and ring. Set 1.49

Woodward's Toys, Main Floor

CHINA AND GIFTWARE

BOXED TUMBLERS—Set of 6 hi-ball or old fashion. Decorated in green, orange and gold. Set 1.49
TEAPOT — 6-cup English teapot. Modern shape. Assorted colors. Good pouring spout. Each 1.49
COFFEE MUGS—Royal Albert. Assorted patterns. Each 1.49
PHILIPPINE WOODENWARE—Choose one or more of these quality pieces. Easy to care for. Each 1.49
STEMWARE — Choice of wine, sherry, cocktail or liqueur. In gift package ..... 4 for 1.49
FLATWARE—"Falling Leaves" pattern in stainless steel. Various units to choose from. Unit 1.49
SALAD BOWL SERVERS — In woven wood. Dishwasher safe. Ideal for summer entertaining. Set 1.49
HARMONY DINNERWARE—English semi-porcelain white with gold line trim. Choose from:
Mugs, 8" plates, cups and saucers, soups ..... 2 for 1.49
6" plates, oatmeals ..... 3 for 1.49
4" plates ..... 4 for 1.49
Fruits ..... 6 for 1.49

Woodward's China and Giftware, Main Floor

STATIONERY AND NOTIONS

LUNCHEON NAPKINS—60 napkins per pack ..... 2 for 1.49
BLUE LINE ENVELOPES—No. 8 cheque size for home and office. 500 envelopes ..... 2 for 1.49
GIANT WRITING PADS—Large economy pads ..... 4 for 1.49
GIANT REFILLS—8½"x11" standard 3 hole looseleaf paper. Narrow, wide and plain ruled. ..... 2 for 1.49
BOND TYPING PAPER—Fine bond letter size for school or office. 250 sheets per pack ..... 2 for 1.49
YELLOW SECOND SHEETS—For practice typing or scratch paper. 500 per pack ..... 2 for 1.49
PLAYING CARDS—Double deck, plastic coated with picture pack 1.49
PRECISION STAPLE—With 1,000 staples. Folds open for tacking 1.49
BULLETIN BOARD—Burnt cork with frame 1.49
REFILLABLE PHOTO ALBUM—The one touch refillable post style 1.49
ONE TOUCH ALBUM—Refill package of 8's 1.49
OIL PAINT SET—Box of oil paints. Ten assorted colors 1.49
LIST FINDER—Sturdy flip-up style 1.49
VENUS BALL POINT PENS—For school, home or office. Package of 12 ..... 1.49
WOODWARD'S ASSIGNMENT COVERS—Holds standard 3 hole 8½x11 looseleaf paper. 7 assorted colors. ..... 2 for 1.49
WISHBONE PANT OR SKIRT HANGERS—Vice-grip in pant and skirt. Your choice ..... 4 for 1.49
IRONING PAD SET—Pad and silicone cover 1.49
UTILITY BAG FOR SHOPPING 1.49
GARMENT BAG—With quilted front and panels 37" long with zipper 1.49
PINKING SHEARS—For all your sewing needs 1.49

Woodward's Stationery and Notions, Main Floor

LINENS AND DOMESTICS

TOWELS—Better quality in stripes, prints or jacquards. All in bright colors. Bath 1.49
Hand ..... 2 for 1.49 Wash ..... 4 for 1.49
PILLOW CASES—Choose from Wabasso Gold Seal. Boxed Pillow Cases or embroidered. Pair 1.49
COTTON TEA TOWELS—Durable, good quality ..... 6 for 1.49
TEA TOWELS—Choose from cotton, linen or terry. In fun patterns, bright colors. ..... 3 for 1.49
TRAVEL MIRRORS—2 sided, swivel base ..... 2 for 1.49
LINEN TEA TOWELS—Good quality. Hardwearing ..... 4 for 1.49
DISH CLOTHS—Good quality. 4 to a package ..... 2 pkg. 1.49
LINEN TEA TOWELS—Good quality in assorted colors and patterns. Package of 4. Pkg. 1.49
BUNK BED SHEETS—Good quality cotton. Approx. size 54x90. Each 1.49
TWIN BED FITTED SHEETS—All cotton in fun stripes. Twin bed size. Each 1.49
SHOWER CURTAINS—Colorful plastic bathroom brighteners. Shower curtain approx. 72x72. Each 1.49
PILLOWS—Choose foam or feather mixed. Each 1.49
DISH CLOTHS—Durable good quality. Package of 3. Pkg. 1.49
PILLOW PROTECTORS—White, zippered. Pair 1.49

Woodward's Linens and Domestics, Second Floor

DRUGS AND COSMETICS

WOODWARD'S VITREAT LIQUID—16 fl. oz. **VITREAT CHEWABLES**—150's. Each 1.49
WOODWARD'S MULTIPLE VITAMINS—110's 1.49
WOODWARD'S SANITARY NAPKINS—60's 1.49
WOODWARD'S SHAMPOOS—Castile, Protein, Creme Rinse, Lemon Creme Rinse. 32 fl. oz. ..... 2 for 1.49
WOODWARD'S BEAUTY AIDS—Bath Oil Beads; Mouthwash, 24 fl. oz.; Rubber Gloves; Regular Deodorant Spray, 7½ fl. oz.; Antiperspirant Spray, 7½ fl. oz. Your choice ..... 2 for 1.49
BRAND NAME TOOTHPASTE—Pepsodent, Ultra Brite, Colgate ..... 2 for 1.49
CURAD PLASTIC BANDAGES—100's ..... 2 for 1.49
STAINLESS STEEL BLADES—Gillette 10's ..... 2 for 1.49
CORICIDIN COLD TABLETS—60's 1.49
ALADDIN VACUUM BOTTLES—15-oz. capacity 1.49
DESERT FLOWER HAND AND BODY LOTION—17 oz. 1.49
NIVEA CREME—7.3 oz. 1.49
BRAND NAME DEODORANT—Arrid Spray, 5 oz.; Arrid Roll-On, 1.5 oz.; Noxzema Antiperspirant, 6 fl. oz.; Ban Super Dry Spray, 4 fl. oz.; Hour After Hour Deodorant or Antiperspirant, 5 oz. Your Choice ..... 2 for 1.49

Woodward's Stores (Drugs) Ltd., Main Floor

CANDY

Imported Terry's Boxed Chocolate Eggs ..... 3 for 1.49
Allans Boxed Chocolate Novelties; Rabbits, Hen on Nest, 8 oz. White Chocolate Rabbit. Your Choice ..... 2 for 1.49
Large boxed chocolate rabbit or boxed hollow decorated egg. Your Choice 1.49
URNEYS ALL CHOCOLATE ORCHID MIX—2-lb. bag 1.49
IMPORTED ALMOND ROCA—1-lb. tubs. Each 1.49

Woodward's Candy, Food Floor

FOOD FLOOR

GROCERY

2 tins Sun Ray Apple Drink; 4 tins Hi C drink 46 fl. oz. tins. ALL for 1.49
1 tin Apricot Halves; 1 tin Bing Cherries; 2 tins Peach Halves; 4 tins pineapple; 14 fl. oz. tins ..... ALL for 1.49
York Vegetables, mix or match; peas, cream corn, cut green beans, peas and carrots; 10 fl. oz. tins; beans with pork. 8-oz. tin ..... 12 tins 1.49

BAKERY

1 pkt. of 4 Butterhorns; 1 Choc o Nut Roll; 1 Date and Nut Loaf; 1 Madeira Loaf; 1 Danish Coffee Loaf; 1 pkt. of 6 Butter Tarts; 1 Coffee Cake Ring; 1 Chocolate Oblong. Your Choice of any 3 ..... 1.49
Lunch Box Fruit Halves; Cherry Cake Halves; Sultanna Cake Halves. Your Choice ..... 2 for 1.49

DAIRY

3—1-lb. pkts. Woodward's Supreme Margarine; 3—4-oz. pkts. Bayernland Process Cream Cheese. All for 1.49

GARDEN CENTRE

GLADIOLUS BULBS — Jumbo 14cm size, mixed colours. 30 for 1.49
ROSE BUSHES—2-year-old Hybrid Teas or Climbers, pkt. of 3 roses 1.49
DAHLIA TUBERS—Large size, mixed varities and colours, pkt. of 8 tubers 1.49
PEONY ROOTS—Mixed colours. Pkt. of 3 roots 1.49
CANNA LILLIES—Mixed colours, pkt. of 5 bulbs 1.49
RHODODENDRONS—Named hybrid varieties. Each 1.49

MEAT

1½ lbs. Hamburger; 2 lbs. Skinless Sausage. Both for 1.49
1-lb. Sliced Side Bacon, 1-lb. Sliced Bologna, 8-oz. pkt. Sliced Chicken Style Loaf. All for 1.49
Ham Steaks. 2 8-oz. pkts. 1.49
Beef Steaketts. 10 4-oz. 1.49

PRODUCE

California Organically Grown Pink Grapefruit. 3 3-lb. bags 1.49
Mexican Valencia Juice Oranges 12-lb. bag 1.49
Grade Canada Commercial Okanagan grown Apples. Red Delicious. 3—4-lb. bags 1.49

WE RESERVE THE RIGHT TO LIMIT QUANTITIES.

The

SECTION THREE

Greater Victoria

Mail T

A more sophisticated version of the United States' zip code system of handling mail is expected to be introduced to the Victoria area early in 1974.

Post office information officer Ken Stofer said in an interview this week that the system, known simply as CODE, has already been introduced to other Canadian areas.

Goal of the new system is to create speedier handling and delivery of mail.

New Concept

Along with the CODE system will come mechanized sorting of mail. A statement from Ottawa said a contract for up to $70 million has been awarded to ITT Canada Limited for the manufacture of postal mechanization equipment in 14 Canadian cities.

Stofer said the CODE system will be introduced in the Victoria area early in 1974 to familiarize the public with the new concept. A year later, an automated letter sorting complex will be installed in the post office which will be able to handle only coded letters.

"This could initially mean increased postal rates," Stofer said. He said, however, that the system is essential for handling increasing volumes of mail.

Other Parts

The postal CODE was started April 1, 1971, in Ottawa. The system was then introduced to Manitoba in late 1971 and Saskatchewan early this year.

Schedule for the new system in other parts of Canada is as follows: Alberta, spring this year; the rest of Ontario, spring of 1973; Quebec, summer of 1973; the Atlantic province, British Columbia, the Yukon and the North West Territories, early 1974.

Stofer said the Canada post office anticipates no wholesale lay-off of postal employees when the mechanized letter sorting system is established in Canada.

Many Years

Because the machinery would be introduced gradually during a period of many years, the post office could cut down on excess staff by not replacing those who resign or retire.

Or Stofer said, the post office could transfer employees currently doing work that the machinery will do in the future to another job.

"Many years from now, we will have fewer employees doing manual operations," Stofer said. He said he anticipates a more specialized postal staff in the future.

Advantage of Canada's pos-

Zoning Move Flayed

A proposed amendment to the Municipal Act that would reduce the majority of council required for adoption of zoning bylaws from the present 66 to 50 per cent is "pointless," Mayor Hugh Curtis of Saanich said Saturday.

"I can't possibly speculate as to the reasons for this amendment," he added. "Possibly there was some pressure on the provincial government from developers."

The existing legislation requires a two-thirds majority of council before a zoning bylaw, or a rezoning amendment, can be adopted by a municipality. The crucial vote occurs at the bylaw's final reading.

"One of the most important things a local government can do is alter or not alter a land use," said Curtis. "This should require an overriding majority of council. I think the amendment to the Municipal Act is a step in the wrong direction and is pointless."

The mayor was also critical of new government policy requiring municipalities to spend grants for ambulance services, tourist promotion and industrial development specifically for those purposes. If such is not possible, the money must be put in a fund.

Premier Bennett announced the policy Friday.

SUBURBAN
Top Speed
114 M.P.H.
V6 CAPRI
386-6131

The Daily Colonist.

SECTION THREE — VICTORIA, B.C., SUNDAY, MARCH 12, 1972 — PAGE THIRTY-THREE

Greater Victoria Around '74

Mail To Go by CODE

A more sophisticated version of the United States' zip code system of handling mail is expected to be introduced to the Victoria area early in 1974.

Post office information officer Ken Stofer said in an interview this week that the system, known simply as CODE, has already been introduced to other Canadian areas.

Goal of the new system is to create speedier handling and delivery of mail.

New Concept

Along with the CODE system will come mechanized sorting of mail. A statement from Ottawa said a contract for up to $70 million has been awarded to ITT Canada Limited for the manufacture of postal mechanization equipment in 14 Canadian cities.

Stofer said the CODE system will be introduced in the Victoria area early in 1974 to familiarize the public with the new concept. A year later, an automated letter sorting complex will be installed in the post office which will be able to handle only coded letters.

"This could initially mean increased postal rates," Stofer said. He said, however, that the system is essential for handling increasing volumes of mail.

Other Parts

The postal CODE was started April 1, 1971, in Ottawa. The system was then introduced to Manitoba in late 1971 and Saskatchewan early this year.

Schedule for the new system in other parts of Canada is as follows: Alberta, spring this year; the rest of Ontario, spring of 1973; Quebec, summer of 1973; the Atlantic province, British Columbia, the Yukon and the North West Territories, early 1974.

Stofer said the Canada post office anticipates no wholesale lay-off of postal employees when the mechanized letter sorting system is established in Canada.

Many Years

Because the machinery would be introduced gradually during a period of many years, the post office could cut down on excess staff by not replacing those who resign or retire.

Or Stofer said, the post office could transfer employees currently doing work that the machinery will do in the future to another job.

"Many years from now, we will have fewer employees doing manual operations," Stofer said. He said he anticipates a more specialized postal staff in the future.

Advantage of Canada's postal CODE over the American zip code?

The zip code, Stofer said, is a five-digit figure which specifies only the city of the letter's destination. In large cities like Los Angeles or New York, the zip code is also capable of directing a letter to a specific area in the city.

But Canada's postal CODE is capable of specifying the destination of a letter to a given address. An example would be a large building with many offices.

In Canada, residents of a suburban block would share a CODE. And the CODE is allocated according to street and street number and has a minimum 30-year life span.

"The CODE system will only be as effective as the co-operation of the customer," Stofer said. He said the Victoria area public is being given a year to familiarize itself with the system before the machinery is implemented.

What about the rugged individualist who refuses to be coded? Stofer said human sorters will be kept on the payroll but manual handling of mail will mean slower delivery.

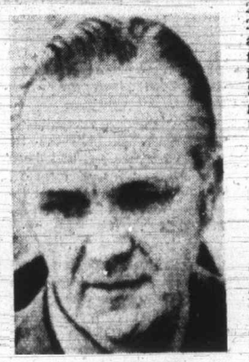

Stofer . . . higher cost

Zoning Move Flayed

A proposed amendment to the Municipal Act that would reduce the majority of council required for adoption of zoning bylaws from the present 66 to 50 per cent is "pointless," Mayor Hugh Curtis of Saanich said Saturday.

"I can't possibly speculate as to the reasons for this amendment," he added. "Possibly there was some pressure on the provincial government from developers."

The existing legislation requires a two-thirds majority of council before a zoning bylaw, or a rezoning amendment, can be adopted by a municipality. The crucial vote occurs at the bylaw's final reading.

"One of the most important things a local government can do is alter or not alter a land use," said Curtis. "This should require an overriding majority of council. I think the amendment to the Municipal Act is a step in the wrong direction and is pointless."

The mayor was also critical of new government policy requiring municipalities to spend grants for ambulance services, tourist promotion and industrial development specifically for those purposes. If such is not possible, the money must be put in a fund.

Premier Bennett announced the policy Friday.

SUBURBAN
Top Speed
114 M.P.H.
V6 CAPRI
386-6131

PROVINCIAL COURT

Joseph William Lawrence, 25, no fixed address, receive 25, no fixed address, received a three-month jail sentence from Judge E. F. N. Robinson in Victoria Provincial Court Saturday after he pleaded guilty to a Victoria charge of theft involving more than $50.

"The stores of this city must be protected from people who scavenge them to support their drug habit," prosecutor John Macintyre told Robinson before sentence was handed down.

Court was told the charge involved theft of a chain saw worth $158 from Eaton's, 1150 Douglas, Friday afternoon.

After Lawrence pleaded guilty to the charge, the department store's senior security officer testified the man was seen alone in the store carrying a cardboard carton.

Court was told Lawrence went to the hardware department, put the chain saw in the carton and proceeded to walk up a stairway to the main floor. After glancing around, he continued up the stairs with the loot and walked toward the Broad Street exit where he was apprehended by security personnel.

Lifesaving Offered

Saanich is offering a national lifeguard service certification course for candidates 17 years or older who can meet entrance requirements. The course begins at 8 a.m. March 19, at Gordon Head Recreation Centre. Further information may be obtained by calling 477-1871.

U.S. Dollar Dive Stops

LONDON (UPI) — Buying orders from New York helped halt the decline in the price of the American dollar in European exchange markets Friday.

The U.S. currency managed a minor recovery in Britain, France, West Germany and Belgium.

The dollar did not always keep its best gains of the day and in most markets rarely strayed far from its "floor" or lowest permitted level.

EFFECTIVE DATES: March 11 to 18 INCLUSIVE

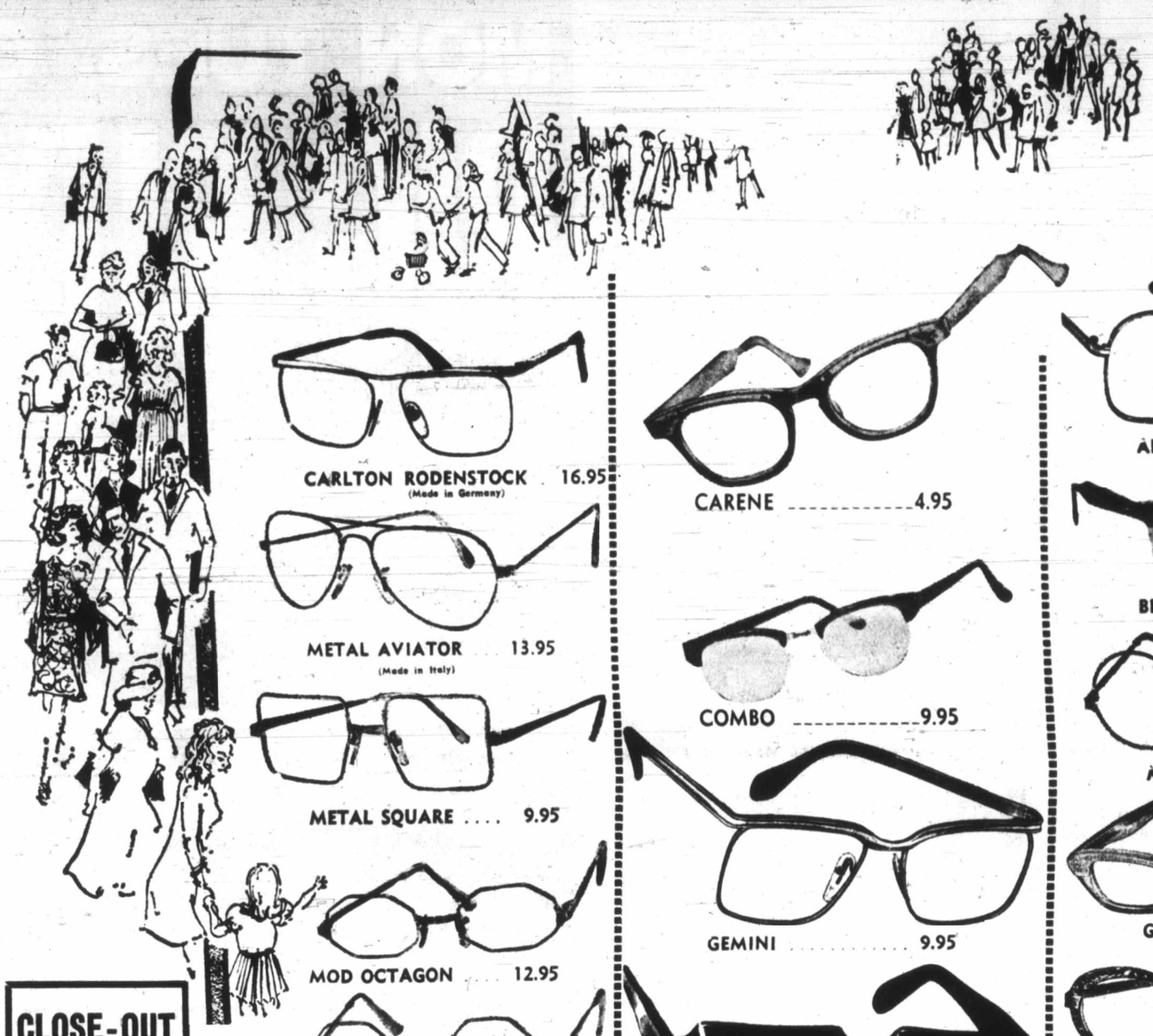

CARLTON RODENSTOCK 16.95 (Made in Germany)
METAL AVIATOR 13.95 (Made in Italy)
METAL SQUARE 9.95
MOD OCTAGON 12.95
METAL OCTAGON 9.95
ZYL ROUND 1.95
SUPERFLEX (Spring Hinge) (Made in Italy) 11.95

CARENE 4.95
COMBO 9.95
GEMINI 9.95
ADRIANO (Made in Italy) 6.95

ALEXANDER 15.95
BRACE BRIDGE by Canada 2YL 8.95
METAL ROUND 4.95
GIRLS' (Made in U.S.A.) 4.95
STARSET (Made in Germany) 29.95
SPORT (Made in Italy) 19.95
SUZETTE 29.95

CLOSE-OUT OF ODD Sunglass Styles 95c

You Do Not Need a Prescription

Just bring in your present glasses and we can duplicate your prescription on our lensmeter in a few minutes.

- SATISFACTION GUARANTEED OR YOUR MONEY REFUNDED
- FAMOUS BRANDS
- WIDEST SELECTION
- LOWEST PRICES

No. 661 .... 12.95

AQUALENS T.M

the all-new years-ahead Hydrophilic Hard Contact Lenses adds a whole new dimension to contact lenses.

- GREATER COMFORT
- LONGER WEARING TIME
- INCREASED WETTABILITY
- EASIER INSERTION AND REMOVAL

Now at L.D.O. 79.50

HIBOW (Made in France) 4.95

NIGHT AND DAY Photogray® Glasses know when to turn off and on.

They darken with intrigue when it's sunny and bright. Then clear automatically indoors at night. Come in. Ask about Photogray® and Photosun glasses made to your prescription.

REGULAR CONTACT LENSES 49.50 Per Pair
- ALL FITTINGS
- ANY COLOR

- USE YOUR CHARGEX
- MAIL ORDERS ACCEPTED
- A DEPOSIT WILL HOLD YOUR FRAME

LONDON DRUGS LTD.
OPTICAL DEPARTMENT
Operated by Save-On Optical Ltd.

- WE RESERVE THE RIGHT TO LIMIT QUANTITIES.

1320 DOUGLAS ST. – VICTORIA 386-7578

165 STATION ST. DUNCAN, B.C. 746-4322

45 COMMERCIAL DRIVE NANAIMO, B.C. 753-1217

CHARGEX

UVic Presents Morality Play

The Whole Story Behind Producing Everyman

—Dietrich

Designer Robert Cothran at work

By ERITH SMITH
Colonist Reporter

What does it take to put a play before an audience?

Boards, nails, hammers, saws, bolts of cloth, needles, thread, paint, baubles, paper. Imagination. Discussion. Rejection and acceptance. And work. Weeks of work by many people.

And that's only backstage.

Creating and binding the whole are the ideas of the producer, the director, the designers.

In this case the vehicle is the 16th century morality play Everyman, being presented March 23 to April 1 by University of Victoria's theatre division at the Phoenix Theatre on campus.

The basic play is the author's creation and in this case the author is unknown.

On that foundation the director builds and adds flesh and color. For Everyman, the building has been done jointly by producer-director Ralph Allen and designer Robert Cothran.

A release from UVic describes Everyman as dramatizing "the major crisis in the life of man, the time of his death; the moment when the comforting substance of temporal life withers in the sudden presence of eternity . . . True life begins with death and the crucial event of living is, in fact, dying."

Everyman is, of course, one individual. Each individual, however, is made up of many characteristics and for the play these characteristics have been given their own bodies.

Since they are symbolic, they must be indicated by their costumes — and here the imaginations of director, designer and costume designer were called to active, prolonged duty.

Like everyone connected with Everyman, costume designer Irene Pieper has been thinking and working for weeks and, two weeks before presentation, is putting in 12-hour days. Understandable, when you realize she has more than 50 costumes to create.

Set construction has been another major project. Audiences familiar with the Phoenix will find virtually a new, enlarged stage constructed by shop foreman Wolfgang Baba and his crew of students under the supervision of Robert Field.

Another crew is helping Irene Pieper with her costume construction.

Seeing these casually-dressed young people hard at work with hammer, paint brush, needle and scissors might surprise the casual visitor. These, however, are undergraduate or graduate students in UVic's theatre division, and this is practical application of their more formal classes. They obviously love it.

Faculty member John Krich, well-known to Victoria audiences, will play the title role in Everyman. In the second lead role will be Equity actor Eric Schneider from Vancouver, who has appeared here in the last two summers of Victoria Fair.

Others in the 30-member cast, including faculty members, students and community people, include: David Thatcher, Harriet Allen, Julian Forrester, Dick O'Brien, Doug Cameron, Wandalie Henshaw, Rod Symigton, Sheila Punshon, Mary Anne MacNeill, Jamie Kidnie, Randy Cheveldave, Gretchen Krich, Maria Wozniak, Carol Boer, Roger Leeming, Rich Gilchrist, Robert McCappin, Christine Puhl, Patricia Monaghan, Cathy Green, Kevin Carter, Blake Carter, Alan Stichbury, Julian Ross, Mara Loeb, John Linfield and Penny Noble.

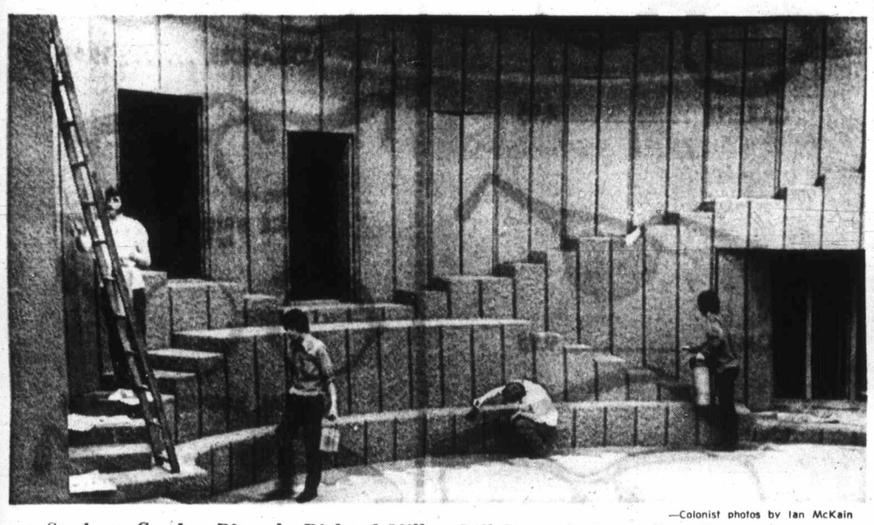

—Colonist photos by Ian McKain

Students Gordon Pitcock, Richard Miller, Bill Deraad, Roger Leeming paint set

Spokesman Explains:

Heritage Plan Due

A group of citizens interested in protecting the historic buildings of Greater Victoria has not endorsed plans outlined to Victoria Mayor Peter Pollen by a man acting as a spokesman on their behalf, the Colonist was told Saturday.

Carolyn Smyly, former Provincial Museum curator said she was with Sam Bawlf Friday when Bawlf described the plans to Pollen.

She had not seen the plans in advance of the meeting, she said. Nor had there been any study or discussion of them by the group which met for the first time Wednesday.

On top of this, the group is not yet an organization as such and hasn't had time to draw up formal plans, Mrs. Smyly said.

Once organized, the group proposes to call itself the Capital Region Heritage Foundation.

Mrs. Smyly's main concern was Bawlf's formula for compensation of apartment owners who would suffer financial loss if, through special rezoning, they found themselves in an area zoned for heritage use.

She was not attacking the plan or Bawlf, she said, but simply pointing out that it was very complicated and at this early stage did not have anyone's endorsation.

As a result, she thought the impression may have been left in a newspaper interview with Bawlf that this was the official plan of the group.

Mrs. Smyly said she realizes now she should have spoken up while the interview was taking place.

She said Bawlf's plan concerning compensation was quite involved and that it would "have to be gone into much more thoroughly" before any decision could be reached.

She said Bawlf's plan would not be dropped but would have to be considered along with any other plans that might be presented.

ALGINURE
LIQUID SEAWEED
Made by Sidney Seaweed Products, Sidney, B.C., Since 1962.
OUR ANNUAL SPRING GET-STARTED SALE
Buy 1 Gal. Regular $4.50
2nd Gal. 1¢
$4.51
ON SALE AT MOST STORES

PEARSON
NEXT RED LION
SELLS
ISLAND'S LARGEST
MOTORCYCLES

Come In Today
HAVING ILLUSIONS ABOUT YOUR
INCOME TAX

You'll feel like you're floating on air when you let BLOCK prepare your tax return. Service is fast, accurate, guaranteed . . . and you'll love that peace-of-mind feeling. So levitate on down to H & R BLOCK —anytime you're ready.
COMPLETE RETURNS $5 up
AS SEEN IN LIFE
GUARANTEE
We guarantee accurate preparation of every tax return. If we make any errors that cost you any penalty or interest, we will pay the penalty or interest.
H&R BLOCK
(CANADA) LTD.
Canada's Largest Tax Office with over 5,000 Offices in North America.
2651 DOUGLAS ST.
1826 OAK BAY AVE.
(at Bank St.)
the Bay fourth floor
Now 3 Offices to Serve Victoria Better.
WEEKDAYS 9-9 SATURDAY 9-5
386-0012
No Appointment Necessary

'72 FORD CAPRI "2000"
Your chance to own a sexy European car. As practical as any import.
SUGGESTED RETAIL FROM $3055 F.O.B. VICTORIA
BUDGET YOUR PURCHASE WITH FORD MOTOR CREDIT CORPORATION
SUBURBAN MOTORS
3377 DOUGLAS AT SAANICH RD. 386-6131

K mart
ON SALE: MARCH 13 • 14
A Division of the S.S. KRESGE COMPANY Limited.
MON. TUES. ONLY
BIG BUYS!

PLASTIC GARBAGE BAGS
OUR REGULAR PRICE 49c Pkg.
3 Pkgs. 73¢
MON. and TUES. ONLY
You'll need these around the home for many uses! Take advantage of this special buy now at K mart and save! Ten big green plastic bags complete with ties in each package.

FAB
K mart PRICE 69¢ Box
MON. and TUES. ONLY
Giant 42 oz. size laundry detergent! LIMIT 2 PER CUSTOMER!
LYSOL DISINFECTANT SPRAY
14-oz. Spray Can. Fresh Scent Eliminates Odor, Anti-Germ Action
14-oz. Spray Can
Fresh Scent Eliminates Odor, Anti-Germ Action.
K mart PRICE
99¢
Mon. and Tues. Only
LIMITED QUANTITIES...WHILE THEY LAST!

CLEARANCE
K mart PRICE 4.99 Ea.
MON. and TUES. ONLY
PANT TOPS
Great looks for now! Toppers that get together with pants for casual or dress wear! Big selections of styles, colors and sizes for Misses.

CELLULOSE TAPE
OUR REGULAR PRICE 57c Ea.
27¢ Ea.
MON. and TUES. ONLY
SUPER VALUE! 1500" x ½" in each roll.
CHOCOLATE BARS
K mart PRICE 67¢ Pkg.
MON. and TUES. ONLY
Ten favorite 10c assorted bars from Hershey Chocolates!
LIMIT 3 PKGES. PER CUSTOMER!

C.G.E. SUPERCUBES
K mart PRICE 1.09 Pkg.
Save now! 3 cubes per pkg.
C.G.E. MAGICUBES
K mart PRICE 1.44 Pkg.
For "X" type cameras! 3 cubes per pkg.
Kmart UNIVERSITY HEIGHTS SHOPPING CENTRE
3986 SHELBOURNE ST., (SAANICH) VICTORIA, B.C.
OPEN 10 a.m. to 10 p.m. Mon.-Fri. 9 a.m. to 10 p.m. Saturday

Nitinat country where MacMi

Silver T
MAIN CENTRE
Monday 9 a.m. — drop-in, cards, shuffleboard, pool, library; 9:30 a.m. — oil painting, leather, carpentry; 10 a.m. kitchen band; 1 p.m. — drop-in; cards, library, choir practice, stamp club, oil painting, bridge, dressmaking; 7:30 p.m. — whist.
Tuesday cards, sh brary; 9: ing, carpe ketry, qu keep fit cl in, cards, ting, r bridge, ga — bowlin p.m. — ol
Wednesd cards, shu a.m. — wa ceramics, 1 p.m. — linery, ca p.m. — si
PEARSON
NEXT RED LION
SELLS
14' — FIBREGLASS — 22'
COBRA
YOUR CHO
JUST ARRIVED BRAND NEW
2 or 4-DO
FIAT 1
SEDANS
FOR THE ONE LOW
$229
OFFER GOOD UNTIL SAT.,
WHILE SUPPLIES LA

MR. FERRARI DRIVES A
THE BIGGEST SELLIN
IN EUROPE FIA
Brian Ho
MOTORS
3319 DOUGLAS at CLOV
PHONE 384-1161

OUTDOORS with ALEC MERRIMAN

Recreation Areas Assured

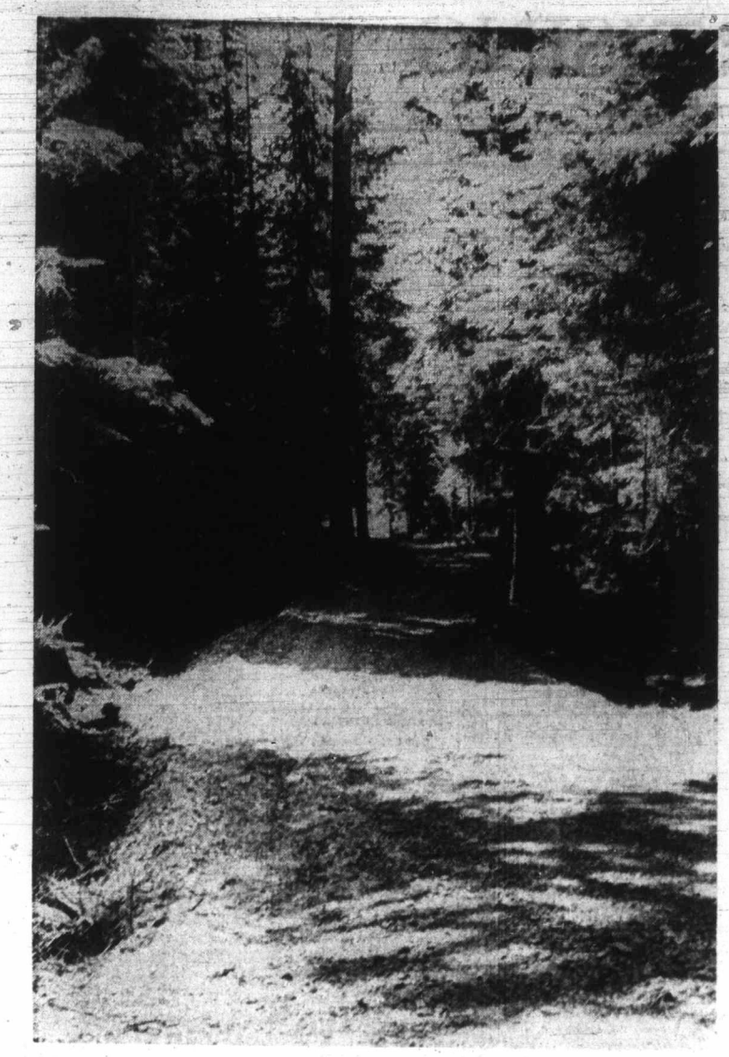

Nitinat country where MacMillan Bloedel has provided campsite

Instead of selling recreation land now used by the general public MacMillan Bloedel will intensify its program of development of forest land for recreational use.

None of the land to be offered for sale by the newly-formed MacMillan Bloedel Properties Limited will be so extensive it would prevent access by the public to existing recreation areas.

The Stoltz picnic grounds and other lands controlled by MacMillan Bloedel along the Cowichan River will not be sold.

These assurances have been given to me by Ted Stroyan, MacMillan Bloedel's manager of community relations for Vancouver Island.

BOAT-LAUNCHING ramp provides access down Nitinat Lake to Nitinat Bar and middle regions of West Coast Life Saving Trail.

Company Proud

"We are proud of our record of co-operation with sportsmen and other people seeking outdoor recreation," said Stroyan, who for the past 14 years has been more involved than any other single person, in developing recreational access to forest lands.

"In no way are we about to endanger this record by thoughtlessly disposing of land which would curtail public access and the use of prime recreation areas," he said.

His statements came following disclosure by MacMillan Bloedel that it has incorporated a company "to engage in the business of acquiring and developing real estate" and a warning in this column a week ago that prime recreation areas like the Stoltz picnic grounds on the Cowichan River could be among the MB holdings which might come up for subdivision and sale.

"Areas like the Stoltz picnic ground and the Cowichan riverfront now under MB control will continue to be available for public use," Stroyan said.

Rather than curtailing public recreation, he said: "MB has established a new land-use policy which provides for increased public access and use of present recreation land."

MB will set aside a number of particularly attractive sites to be preserved in their natural state as pocket wilderness areas.

The company now is in the process of identifying these sites.

First Site

First such site will be Rhododendron Lake in the Northwest Bay logging complex, where MB has placed a reserve on land about the lake. Wild rhododenrons in the area are of special interest to botanists.

First big area to come under survey for the pocket wilderness areas is Tree Farm Licence 7 in the Kelsey Bay-Menzie Bay area, where 10 specific sites have been selected.

Work in that area this year will include the clearing of a short road to Spirit Lake to establish a tanker-filling point, which will also serve as a boat ramp.

Clearing of natural trails along a creek in the Southern portion of the TFL and at Gale Falls on Dalrymple Creek, and establishment of picnic sites at Keta Lake and Blackwater Lake are other projects planned for this year.

MB, which has led the way in public access to forestlands but has been reticent to provide public campsites within its timberland areas, has changed its policy.

MB and the B.C. Forest Service have jointly established a 12-unit campsite on Nitinat Lake with picnic site and a small launching ramp.

This will likely become a jumping-off spot for recreationists seeking to tour the Nitinat Triangle area and to hike along the West Coast Life Saving Trail within the Pacific Rim national park.

The campsite is at the head of the lake, near the mouth of the Nitinat River where another small picnic site has been established.

As well as the campsites picnic sites and pocket wilderness areas, MB's new expanded land use policy includes green belts along streams and lakes, nature trails and ski runs.

Ski Development

The company has donated 1,500 acres, or 2½ square miles, of land on Mount Arrowsmith for creation of a public park. In accordance with the wishes of the Alberni-Clayoquot Regional District, the company has undertaken to clear an area in the proposed park for ski development. Hiking trails and viewpoints will be developed.

MB is also assisting the Fisheries Research Board of Canada in a study to determine the effects of logging and reforestation on small, coastal salmon and trout streams. Site of the study is Carnation Creek in MB's Sarita River forest lands.

Stroyan said: "MacMillan Bloedel's multiple use policy for the forests it manages is part of a continuing program to assure that recreational amenities will be protected without sacrificing the economic benefits the public receives from orderly development of timberlands."

Basic Business

He said MB's basic business objective is to raise and harvest trees to supply the fibre requirements of its mills.

"It has no intention of becoming a real estate developer," he assured.

He explained that a subsidiary company, MacMillan Bloedel Properties Ltd., will dispose of certain lands that no longer serve their original purpose. Many of the properties were acquired by purchase years ago in what were at that time sparsely settled areas on Vancouver Island.

Since then, populations have increased spectacularly and some MB lands now are in the midst of rapidly growing communities which need space for expansion, he explained.

"In these circumstances the company feels it is not reasonable to hold such land for the long period of time it would take to bring young second growth forest to maturity," he said.

"A large number of the parcels of land are either industrial or residential properties within municipal boundaries and thus have not the remotest connection with recreation values," he explained. "Some are in abandoned rights of way and others are parts of tracts bisected by new highway construction or hydro rights of way. Since they are no longer contiguous to operating forests or industrial land they no longer serve the company's needs."

He said "other properties involve portions of waterfront or small islands, but in no instance are these so extensive that they would prevent access by the public to existing recreation areas."

He added: "As the lands are sold and improved by their new owners there will be a proportionate increase in tax revenues in municipalities where they are located.

"The lands to be disposed of are surplus to need and it is logical that they should be placed on the market for residential or recreational use," he said.

Silver Threads' Almanac

MAIN CENTRE

Monday 9 a.m. — drop-in, cards, shuffleboard, pool, library; 9:30 a.m. — oil painting, leather, carpentry; 10 a.m. kitchen band; 1 p.m. — drop-in; cards, library, choir practice, stamp club, oil painting, bridge, dressmaking; 7:30 p.m. — whist.

Tuesday 9 a.m. — drop-in, cards, shuffleboard, pool, library; 9:30 a.m. — oil painting, carpentry, ceramics, basketry, quilting; 10 a.m. — keep fit class; 1 p.m. — drop-in, cards, library, apron making, movies, beginners' bridge, garden club; 1:30 p.m. — bowling at Gibson's; 7:30 p.m. — old time dance.

Wednesday 9 a.m. — dop-in, cards, shuffleboard, pool; 9:30 a.m. — water colours, knitting, ceramics, carpentry, pastels; 1 p.m. — drop-in, library, millinery, cards, chess club; 1:30 p.m. — sing-song and concert, conversational French; 7:30 p.m. — whist.

Thursday 9 a.m. — drop-in, cards, shuffleboard, pool, library; 9:30 a.m. — oil painting, ceramics, dressmaking, carpentry, artificial flowers; 1 p.m. — drop-in, cards, library, woodcarving, fancy embroidery, liquid embroidery, creative stitchery, dressmaking and ceramics, crochet, knitting and smocking; 1:30 p.m. — sing-song; 2 p.m. — old time dance.

Friday 9 a.m. — dop-in, cards, shuffleboard, pool, library; 9:30 a.m. — oil painting, novelties, copper, stuffed toys, lapidary; 1 p.m. — drop-in, cards, library, bridge, choir practice, lapidary, novelties; 7:15 p.m. — cribbage.

Saturday 1 p.m. — drop-in, library, whist drive; 2 p.m. chess; 7:30 p.m. — 500 card game.

Sunday 1 p.m. — drop-in, library.

SAANICH

Monday 9:30 a.m. — Singers, billiards; 1:30 p.m. — conversational French, bridge, billiards; 7:30 p.m. Harmoneers practice.

Tuesday 9:30 a.m. — basketry, carpet bowling, lapidary; 11:30 a.m. — hot meal; 1:30 p.m. — whist, chess.

Wednesday 9:30 a.m. — liquid embroidery, oil painting, woodcarving; 11:30 a.m. hot meal; 12:30 p.m. — slides, knitting, sewing; 1:30 p.m. — sing-song, concert; 7:30 p.m. — dance.

Thursday 9:30 a.m. — carpet bowling, billiards; 1:30 p.m. — carpet bowling, dancing, stamp club.

Friday 9:30 a.m. — oil painting, lapidary; 1:30 p.m. — Jacko, cards; 7:30 p.m. — whist.

ESQUIMALT

Monday 10 a.m. — dancing; 1:30 p.m. — alley bowling, oil painting, carpet bowling.

Tuesday 10 a.m. — quilting, elementary conversational French; 12 noon — hot lunch; 1:30 p.m. — ceramics, cards, carpet bowling.

Wednesday 10 a.m. — Esquimalt branch singers practice, oil painting, liquid embroidery; 1:30 p.m. — whist drive.

Thursday 10 a.m. — band practice; weaving; 12 noon — lunch (Esquimalt members only); 1:30 p.m. — concert.

Friday 10 a.m. — quilting, carpet bowling; 1:30 p.m. St. Patrick's Day dance.

SIDNEY

Monday 12:30 p.m. — ceramics; 1:15 p.m. — conversational French; 2 p.m. — movies.

Tuesday 10 a.m. — painting, Serenaders' practice, liquid embroidery; 1:30 p.m. — progressive whist.

Wednesday 10 a.m. — rug hooking; 10:30 a.m. — Mah-Jongg; 11 a.m. — novelties; 12 noon — hot dinner; 2 p.m. — concert.

Thursday 10 a.m. — weaving; 1 p.m. — dressmaking; 1:30 p.m. — bridge club.

Friday 10 a.m. — needlepoint; 10:30 a.m. — keep fit; 1 p.m. — knitting; 2 p.m. — O'Jacko (St. Patrick's); 7 p.m. — evening cards.

Parolee Seeks Seat on Board

SEATTLE (AP) — Armando Mendoza, on parole from the McNeil Island federal penitentiary, has applied for a position on the state board of prison terms and paroles.

Mendoza, 46, who spent 20 years in prisons, now directs a pilot program at the University of Washington for resident state prisoners seeking higher education on a work-release program.

Red River Settlers

Descendants Reunite

A Winnipeg woman whose family has roots in the Red River Valley, Manitoba will be guest speaker at a dinner meeting in Victoria for descendants of pioneers who settled in the area in the early 19th century.

She is Anne Matheson Henderson. The meeting is being organized by Victoria branch of Lord Selkirk Association.

Miss Henderson has been secretary and president of the parent association and is currently its historian. She is a great-granddaughter of original valley settlers.

The dinner meeting is scheduled for 6 p.m. April 14 in the Fellowship Hall of Emmanuel Baptist Church, 2121 Cedar Hill Cross Road, Oak Bay.

It will celebrate the 160th anniversary of the Red River Settlement.

Early in the 19th century, Lord Selkirk of Scotland obtained possession of a large area in the Red River Valley and several hundred people, from 1812 to 1816, were brought to the fertile district.

The people, mostly from Scotland, settled on farms facing the river stretching back into the plains. It was the first agricultural settlement in the prairie provinces and Winnipeg now stands where the original settlement was located.

In 1912, descendants of the early settlers gathered in Winnipeg to celebrate the 100th anniversary of the original settlement and the Lord Selkirk Association was set up to perpetuate its memory.

Descendants of the Red River settlers living in the Victoria area gathered together in 1962 and formed a Victoria branch.

Miss Henderson will read a paper on the settlement's history and show pictures of pioneers and their homes.

And on April 25, she will receive an award from the Red River Historical Society in Grand Forks, S.D., in recognition of her work.

What's Next

Today — Victoria Symphony orchestra with Soviet Harp Quartet, Royal Theatre, 3 p.m. (Also Monday at 8:30 p.m.).

Today — Esquimalt high school band, McPherson Playhouse, 7:30 p.m.

Monday — Greater Victoria Schools Drama Festival, (Through Saturday: separate program elsewhere).

Tuesday — Sooke School District Tootenanny, Edward Milne high school, 7:30 p.m. (Also Wednesday at Elizabeth Fisher junior high and Thursday at Dunsmuir junior high.)

Wednesday — Chitiri Arpi, Soviet Harp Quartet, McPherson Playhouse, 8:30 p.m.

Friday — Twentieth Century Song recital (Victoria Conservatory of Music), Craigdarroch Castle, 8 p.m.

Friday — The Scots Guards, Memorial Arena 8:30 p.m.

Saturday — The Magic Trumpet (Bastion Children's Theatre), McPherson Playhouse, 2 p.m. (Also April 1, 8 and 12).

Saturday — Canadian Holiday (World Adventure film), McPherson Playhouse, 6 and 8:30 p.m.

March 19 — Mount Douglas high and Arbutus junior high school bands, McPherson Playhouse, 2:30 p.m.

March 19 — Chamber Concert, Art Gallery (1040 Moss Street), 3 p.m.

Engagements and Weddings

Engagements

Barber — Hoadley

Mr. and Mrs. Eric Barber, 3089 Balfour Avenue, are pleased to announce the engagement of their elder daughter, Lynn Ann, to Mr. Michael Wayne Hoadley, younger son of Mr. and Mrs. Donald Hoadley, 415 Dundas Street.

The wedding will take place Saturday, April 1, 1972, at 7 p.m., in First United Church, Reverend R. A. Faris officiating.

Bullivant — Johnson

Mr. and Mrs. William F. Bullivant, 4100 Shelbourne Street, are pleased to announce the forthcoming marriage of their eldest daughter, Mary Janet, to Mr. David Henry Johnson, eldest son of Mr. and Mrs. Henry T. Johnson, 903 Dunsmuir Road.

The wedding will take place Saturday, April 8, 1972, at 7 p.m. in St. Luke's Church, Archdeacon C. E. F. Wolff officiating.

Dodds — Brand

Mr. and Mrs. M. Dodds of 3370 Veteran Street, Victoria, are happy to announce the forthcoming marriage of their daughter, Judith Ann, to Robert N. Brand, son of Mrs. S. A. Brand of Victoria and Mr. J. C. Brand of Ancaster, Ontario.

The wedding will take place on the 13th day of May, 1972, at 1 p.m. in Belmont United Church, Victoria. Reverend Murray Henderson will officiate.

Marshall — Turner

Mr. and Mrs. Clark A. Marshall, of Vernon, B.C., are pleased to announce the engagement of and forthcoming marriage of their daughter, Sandra Mae, to Barry James Turner, son of Mr. and Mrs. James C. Turner of Victoria, B.C.

The wedding will take place on May 6, 1972, in the Trinity United Church, Vernon, B.C.

Zabrick — Johnson

Mr. and Mrs. Metro Zabrick, 4151 Birtles Avenue, are pleased to announce the forthcoming marriage of their youngest daughter, Gale Elizabeth, of Ottawa, to Mr. Edson Lloyd Johnson, son of Mr. H. Lloyd Johnson of Minden, Ontario.

The wedding will take place April 8 in St. Stephen's Anglican Church, Minden, Ontario.

Symes — Carlson

Mr. and Mrs. William I. Symes, 1155 Heald Avenue, Victoria, are pleased to announce the engagement of their daughter, Barbara, to Michael Allan Carlson, son of Mr. and Mrs. David Carlson of Lethbridge, Alberta.

The wedding will take place Saturday, March 25, 1972, at 2 p.m. in St. Paul's Anglican Church, Victoria with Canon G. H. Greenhalgh officiating.

Parker — Verley

Mr. and Mrs. Cecil Robert Parker of Kitchener, Ontario, announce the engagement of their daughter, Lynne Ellen, of Mount Tolmie Ridge, Victoria, to Graham Alan Verley, son of Mr. and Mrs. Gordon K. Verley of Victoria.

The marriage will take place March 25 at 3 p.m. in the Anglican Church of St. George the Martyr, Cadboro Bay, Victoria.

Brown — Erickson

Mr. and Mrs. Douglas L. Brown, 3895 Scolton Road, are pleased to announce the engagement of their daughter, Janice Diane, to Mr. Lloyd James Erickson, elder son of Mr. and Mrs. Arthur Erickson, 3805 Wilkinson Road.

The wedding will take place on April 1 at 2 p.m. in the Church of St. George the Martyr, with Canon Charles Bishop officiating.

Rolston — Green

Mr. and Mrs. Frederick M. Rolston, 969 Greenridge Crescent, are pleased to announce the forthcoming marriage of their daughter, Gayle Patricia, to Mr. David Allan Green, son of Mr. and Mrs. A. C. Green, 307 Uganda Avenue.

The wedding will take place on Saturday, April 8, 1972, at 7 p.m. in Centennial United Church, with Reverend John Travis officiating.

Weddings

Ford — Hill

A lovely double-ring ceremony took place on February 18, 1972, at 7 p.m. in Metropolitan United Church. Chapel when Verna Lee Hill, eldest daughter of Mr. and Mrs. Ronald Hill, was given in marriage by her father, to Barry Oswald Ford, second son of Mr. and Mrs. Oswald Ford, Reverend Albert King officiated.

The bride was radiant in a floor-length satin gown featuring a portrait neckline and lilypoint sleeves. Her floor-length train was caught at the waist with satin bows. A flowered tiara held her three-tiered veil trimmed with lace. She carried a cascade bouquet of pink-red roses and lily of the valley.

The Maid of Honor, Miss Pam Blatchford, friend of the bride, attendants Miss Teresa Hill, sister of the bride, and Mrs. Valerie Nesbit, sister of the groom, wore identical gowns of rose-pink crimpilene trimmed with lace and carried crescent bouquets of eggshell white and pink-red roses. The little flower-girl, Miss Teresa Bukin was adorable in a floor-length pink gown to match the bridesmaids and carried a basket of eggshell and pink roses. Best man was Mr. Stanley Bukin, friend of the groom, and ushers were Mr. Terry Strandlund and Mr. Kevin Ford, brother of the groom.

A reception followed at Holyrood House where Mr. Jack Eden uncle of the bride proposed the toast, and music was supplied by the Checkmates. The wedding waltz "The Hawaiian Wedding Song" was sung by Mr. Terry Strandlund.

Mr. and Mrs. Ford will make their home in Victoria.

Mayer — Nicholson

Mr. Stuart N. Nicholson, 875 Bank Street, and Mrs. John N. McIlree, 1161 Goldstream Avenue, announce the marriage of their younger daughter, Diane Margaret Nicholson, to Regent Joseph (Roger) Mayer of Ottawa, only son of Mr. Georges Mayer, Vanier, Ottawa, and Mrs. Mayer of Quebec, which took place in Ottawa on March 3, 1972.

Mr. and Mrs. Mayer will reside in that city at Apt. 1111, 201 Bell Street. Mr. and Mrs. McIlree, Judi Nicholson, who attended her sister, and David Nicholson, the bride's brother, flew east for the occasion.

Tucker — Mackenzie

Mrs. Jean (Blake) Mackenzie, of Victoria and Mr. E. J. Tucker of Parksville, were united in marriage on March 2, 1972, in Oak Bay United Church by Reverend A. Calder. They were attended by Mr. and Mrs. James A. Cosgrove, daughter and son-in-law of the bride.

Mr. and Mrs. Tucker will reside in Parksville.

McCoy — Heinekey

Mr. and Mrs. Dennis Heinekey of 1710 Blair Avenue, Victoria, wish to announce the marriage of their only daughter, Denise Elizabeth, to Stanley Robert McCoy, son of Mr. and Mrs. R. McCoy of Cortes Island, B.C.

The wedding took place at Campbell River on March 3, 1972.

Archbold — Johnston

Mr. and Mrs. Harry Buckle Jr. of 1506 Montgomery Avenue, Victoria, are pleased to announce the marriage of their daughter, Gail Buckle Johnston, to Alan V. Archbold, son of Mr. and Mrs. R. A. Archbold of North Surrey, B.C., on Saturday, March 4th, 1972, in Victoria.

Rates for publication of Wedding or Engagement notices, with or without pictures, available on request from the Advertising Department. (Special forms to assist you in writing copy also available). Copy for weekend editions should be in the Victoria Press office no later than 5 p.m. the Wednesday prior to publication date.

BUSINESS OFFICE OPEN
8 a.m. to 5:30 p.m., Monday to Friday
(Closed Saturday and Sunday)

PEARSON
NEXT RED LION
SELLS
14' — FIBREGLASS — 22'
COBRA

YOUR CHOICE
JUST ARRIVED BRAND NEW '72 MODELS
2 or 4-DOOR
FIAT 128
SEDANS
FOR THE ONE LOW PRICE
$2295
OFFER GOOD UNTIL SAT., MARCH 18
WHILE SUPPLIES LAST

MR. FERRARI DRIVES A FIAT 128.
THE BIGGEST SELLING CAR
IN EUROPE FIAT
Brian Holley
MOTORS LTD.
3319 DOUGLAS at CLOVERDALE
PHONE 384-1161

WE DO

Rent Tuxedos for Formal Weddings!
Tuxedo or Dinner Jacket and Cummerbund, $10; Shirt, Tie, Studs and Links, $3.
PRICE & SMITH LTD.
652 Yates St. 384-4721

SUBURBAN
2.6 Litre
V6 Motor
FORD CAPRI
386-6131

386-2121

CLASSIFIED ADVERTISING

Vancouver Island's Largest Shopping Centre in Print

386-2121

TELEPHONES AFTER-HOURS
11:30 p.m. to 7 a.m.
Editorials, 383-4509
383-8309
Sports, 383-7000
Circulation, 383-0725

BOX REPLIES
All replies to private box numbers available from 8:00 a.m. to 6:00 p.m. Monday to Friday inclusive.
Victoria Press Box numbers available on request. Charge $1.50.

OFFICE HOURS
Classified Counter, 8:00 a.m. to 6:00 p.m. Business Office, 9:00 a.m. to 5:30 p.m. Monday to Friday inclusive.

* * *

OFFICE CLOSED SATURDAY

* * *

TELEPHONE HOURS
8:00 a.m. to 8:00 p.m. Monday to Saturday inclusive.

* * *

CLASSIFIED COPY DEADLINES
Regular classified advertisements may be placed at the counter, 8 a.m. to 5:00 p.m. on the day prior to publication, Monday to Friday inclusive. By telephone, 8:00 a.m. to 5:00 p.m. Monday to Saturday inclusive.
All classified semi-display copy must be in the possession of Victoria Press Ltd., 2631 Douglas Street, by 4:00 p.m. on the day prior to publication, with the exception of that copy for Sunday Colonist must be in by 4:00 p.m. Friday.

FULL COVERAGE CLASSIFIED RATES

REGULAR CLASSIFIED LOCAL RATE
One day, 9c per word per day.
Three consecutive days, 8c per word per day.
Six consecutive days, 7c per word per day.
1 6-pt. heading or white space allowed to be charged at 5 words.
Minimum advertisement 10 words and $1.00.
Each initial, sign, group of figures and abbreviation counts as one word.

SEMI-DISPLAY LOCAL RATE
Ads requiring a style other than that mentioned above will be charged by the measured agate line (14 agate lines equal 1 inch).
One day, 40c per line, $5.60 inch.
Three consecutive days, 35c per line, $4.90 inch.
Six consecutive days, 30c per line, $4.20 inch.

NATIONAL RATE AND OUT-OF-PROVINCE RATE
Regular classified, 10c per word per day.
Semi-display, 43c per line per day, plus 10% if both type sizes are used.

Birth Notices, $2.00 per insertion for standard message of 30 words or less. 8c each additional word or initial.
In Memoriam notices, Cards of Thanks, Death and Funeral Notices, not exceeding 12 lines, $3.50 first insertion and $2.65 subsequent insertions. Each additional line, 35c daily.
Births, Deaths, In Memoriam Notices, Cards of Thanks, Personals not accepted by telephone.
Single paper rates on request.

SUBSCRIPTION RATES
Wherever carrier service is maintained, $3.00 per month.
By mail: Canada, $3.50 per month, $10.00 per three months, $39.00 per year. United States, $4.00 per month. Sunday only: Canada, 25c per copy, $13.00 per year. United States, 30c per copy, $15.60 per year. Commonwealth and foreign rates upon request.
Mail subscriptions are payable in advance.
Authorized as second-class mail, Post Office Department, Ottawa.
Member Audit Bureau of Circulations.

TERMS OF PUBLICATIONS
The Victoria Press Ltd. shall not be liable for non-insertion of any advertisement beyond the amount paid for such advertisement.
In the event of an error occurring the liability of Victoria Press Ltd. shall not exceed the charge for the space actually occupied by the item in question.
All claims on error in publication shall be made within 12 hours thereafter and if not made shall not be considered. No claim will be allowed for more than one incorrect insertion nor for errors not affecting the value of the advertisement.
All estimates of cost are approximate. Advertisers will be charged with space actually used.
All advertising copy will be subject to the approval of the Victoria Press Ltd., who reserve the right in its sole discretion to classify, reject or insert copy furnished.
Advertisements must comply with the British Columbia Human Rights Act which prohibits any advertising that discriminates against any person because of his race, religion, sex, color, nationality, ancestry or place of origin, or because his age is between 44 and 65 years, unless the condition is justified by a bona fide requirement for the work involved.
While every endeavor will be made to forward replies to box numbers to the advertiser as soon as possible, we accept no liability in respect of loss or damage alleged to arise through either failure or delay in forwarding such replies, however caused, whether by negligence or otherwise.

CIRCULATION REPRESENTATIVES
Duncan, Chemainus, P. J. Rogers 746-6181
Lake Cowichan, P. Edwards 749-6771
Pt. Alberni, Mrs. A. Nilson 723-8312
Nanaimo, R. Lakey SK 3-2766

United States Representatives
MATHEWS, SHANNO AND CULLEN, INC.
New York, Boston, Chicago, Detroit, Philadelphia, Pittsburgh, Cleveland, Syracuse, Charlotte, Atlanta, Cincinnati.

DUNCAN BUREAU
262 Station Street (Hamilton Electric Building). Office and telephone hours, 1 p.m. to 5 p.m. Monday to Friday, inclusive.
PHONE DUNCAN 746-6181

CLASSIFIED SERVICE FOR DUNCAN COWICHAN VALLEY CHEMAINUS RESIDENTS
Classified Ads phoned in to our Duncan office before 3:30 p.m. will appear in the following day's papers
746-6181

PHONE DIRECT
386-2121
TO PLACE YOUR CLASSIFIED AD

5 DEATHS AND FUNERALS

BAILEY—In Victoria on March 8, 1972, Mr. William John Bailey, aged 86 years, a resident of Victoria for the past 38 years. He is survived by 2 sons, Alex of Vancouver and Reg of Victoria; one daughter, Mrs. Amy F. Madrona of Victoria; 3 granddaughters, 1 great-granddaughter.
Funeral service in McCall Bros. FAMILY CHAPEL on Monday, March 13, at 10:15 a.m. with the Venerable Archdeacon E. H. Maddocks officiating. Cremation. (Flowers gratefully declined).

BEAN — In Victoria, B.C., on March 11, 1972, Mr. Frank William Bean, aged 78 years; born in York, England, and a resident of Victoria for the past 35 years, late residence, 277 Durrance Road. He leaves his wife, Charlotte, and daughter, Edna Bean, at home; his son, Albert Bean, and grandchildren, 6578 Bryn Rd.; brothers and sisters in England. Mr. Bean was a veteran of the First World War.
Memorial service will be held in the Sands Mortuary Limited, "Memorial Chapel of Chimes", on Tuesday, March 14, 1972, at 11:15 a.m. Kindly omit flowers. No cards please.

BROWN—On March 8th at Duncan, B.C., Mrs. Isabel Brown of Duncan, B.C., aged 87 years. Born in Scotland, she had been a resident of Duncan since 1951. Mrs. Brown was predeceased by her husband, Alexander E. Brown, in 1962.
Funeral services will be held on Monday, March 13, at 3:30 p.m. in Hirst Funeral Chapel, with the Rev. J. L. Ware officiating, followed by cremation. Flowers are gratefully declined. Should friends so desire, contributions may be made to the Cancer Research Fund, O.E.S., c/o Mrs. Martha Robinson, 351 Cairnsmore St., Duncan, B.C. Hirst Funeral Home in charge of arrangements.

CLASSIFICATION INDEX

VITAL STATISTICS
1 Births
8 Card of Thanks
5 Deaths and Funerals
10 Funeral Directors
9 In Memoriams

NOTICES
14 Announcements
16 Catering, Banquets and Reception Rooms
15 Coming Events and Meetings
20 Lost and Found
11 Monumentals
18 Places to Visit
17 Restaurants

EMPLOYMENT
25 Female Help Wanted
21 Male Help Wanted
25 Male or Female Help Wanted
30 Situations Wanted Female
29 Situations Wanted Male
31 Situations Wanted Male or Female
27 Teachers Wanted

BUSINESS SERVICES AND DIRECTORY
36 Business Services and Directory

PERSONAL SERVICES
33 Bands, Musicians and Orchestras
40 Business Personals
43 Dancing
42 Education
71 Music Teachers
39 Personals
32 Trade Schools
38 Travel

MERCHANDISING
83 Aircraft
117 Antiques
78 Bicycles
80 Boats and Marine
65 Building Supplies
93 Cameras, Supplies and Photo Finishing
127 Chicks, Poultry, Hatching Eggs, Supplies
135 Farm Implements
12 Florists
60 Fuel
97 Furniture
120 Garden Supplies
99 Groceries, Meat and Produce
130 Heavy Equipment and Machinery
128 Livestock, Supplies and Events
100 Miscellaneous for Sale
103 Miscellaneous Wanted
109 Miscellaneous to Rent
77 Motorcycles
70 Musical Instruments
125 Pets and Supplies
96 Ranges, Stoves and Furnaces
92 Sporting Goods
115 Swaps
63 Timber
98 TV, Stereo, Radio Sales and Service
112 Wanted to Rent, Miscellaneous

AUTOMOTIVE
164 Auto Body Work and Painting
162 Auto Repairs, Service and Towing
168 Campers and Trailers
166 Cars and Trucks Wanted
160 Cars for Sale
151 Foreign, Import and Sports Cars
169 Mobile Homes and Parks
149 New Car Directory
150 Parts, Accessories
158 Tires
154 Trucks and Buses
156 U-Drive and Auto Washing

ACCOMODATION
185 Convalescent and Rest Homes
175 Hotels
178 Summer Resorts
181 Tourist Accomodation

RENTAL
201 Apartments to Rent, Furnished
200 Apartments to Rent, Unfurnished
203 Apartments Wanted
206 Duplexes to Rent
207 Duplexes Wanted to Rent
202 Furniture to Rent
215 Halls, Warehouses, Stores and Offices to Rent
197 Housekeeping Rooms to Rent
199 Housekeeping Rooms Wanted
211 Houses to Rent, Furnished
210 Houses to Rent, Unfurnished
212 Houses Wanted to Rent
190 Room and Board
191 Room and Board Wanted
193 Rooms to Rent
194 Rooms Wanted

FINANCIAL
155 Automobile Financing and Insurance
233 Mortgage Loans and Insurance
234 Mortgages for Sale
230 Personal Loans and Insurance
235 Wanted to Borrow

REAL ESTATE
280 Acreage for Sale and Wanted
240 Business Opportunities
241 Business Opportunities Wanted
300 Churches
247 Commercial or Industrial Properties
258 Condominiums and Townhouses
253 Country Homes and Properties
270 Exchange Real Estate
290 Farms for Sale and Wanted
263 Garages for Sale, Rent, Wanted
293 Gulf Islands Properties
250 Houses for Sale
265 Houses Wanted to Buy
295 Listings Cancelled
268 Listings Wanted
271 Lots for Sale
294 Mainland and Out of Province Properties
273 Property for Sale
274 Property Wanted
244 Revenue Property
245 Revenue Properties Wanted
285 Up-Island Properties
256 Waterfront Properties

NOTICE OF COPYRIGHT
Full, complete and sole copyright in any advertisement produced by Victoria Press Ltd. is vested in, and belongs to, Victoria Press Ltd.; provided, however, that copyright IN THAT PART AND THAT PART ONLY of any such advertisement consisting of illustrations, borders, signatures or similar components which is, or are, supplied to Victoria Press Ltd. by the advertiser in the form of engravings, matrices, casts, etc., and incorporated in said advertisement shall remain in and belongs to the advertiser.

5 DEATHS AND FUNERALS

CHIVERS — In Victoria on March 10, 1972, Jean Hutchison Chivers, in her 80th year, of 1642 Davie Street; widow of Charles C. Chivers. Born in Kilmarnock, Scotland, and a resident of Victoria since 1914. She is survived by three daughters, Mrs. Doris Ward of Victoria, Mrs. H. (Arleigh) Meyer of Calgary and Mrs. Beverley Mowat of Victoria; one son, Frederick Charles of Victoria; eight grandchildren; sister, Mrs. J. (Annie) McKenzie of Victoria.
Funeral service in McCall Bros. FLORAL CHAPEL, Johnson and Vancouver Streets on Monday, March 13, at 1:15 p.m. Interment at Royal Oak Burial Park.

CLARKE — In Victoria, B.C., on March 10, 1972, Mrs. May Dorothy Clarke, age 84 years. Born in Essex, England, and had been a resident of Victoria for the past 36 years, late residence, 1230 Balmoral Road. Predeceased by her husband, Thomas Godfrey Meadows Clarke, on October 23, 1971. Survived by her son and daughter-in-law, Robin and Gladys; grandchildren, Cathleen and Christopher, 1874 Carnarvon Street; sister, Violet, in England.
Service will be held in the Sands Mortuary Limited "Memorial Chapel of Chimes" on Tuesday, March 14, 1972, at 10:00 a.m., Rev. Angus Cameron of Lundavra officiating. Interment in Hatley Memorial Gardens.

COATES—At the Royal Jubilee Hospital, on March 9, 1972, Elizabeth Emma Coates, aged 80 years, beloved wife of Harry, No. 203—1680 Poplar St.; born at Dartmouth, N.S., and a resident of Victoria for the past 78 years. Besides her husband she leaves 4 daughters, Miss Ruth Coates, Mrs. J. C. (Edna) Haggerty, of Victoria, Mrs. J. M. (Elaine) Deveson and Mrs. G. (Doreen) Charnell, of Vancouver; 5 sons, William and Robert, of Victoria, Harry, in Hamilton, Norman, in Hartford, Conn., Arthur, in England, 18 grandchildren; 3 great-grandchildren. Predeceased by a son, Daryl L., in 1943.
Funeral services will be held on Monday, March 13, at 11 a.m., in the Thomson and Irving Funeral Chapel, Padre J. A. Roberts officiating, followed by interment in the Hatley Memorial Gardens.

COX—In Victoria, B.C., on March 8, 1972, Sidney George Cox, aged 67 years, of 804 6th St. E. Saskatoon, Sask.; resident there for 46 years, where he was a physics technician at the University of Saskatchewan. He is survived by his loving wife, Josephine Marie, and two daughters, Mrs. Rhea Thorburn and Mrs. Maureen Johns of Edmonton; one son Gerald of Victoria; 16 grandchildren; also one brother, A. H. Cox of Saskatoon.
PRAYERS will be offered in Sacred Heart Church, 4040 Nelthorpe, on Sunday, March 12, at 8:30 p.m. MASS will be celebrated in the Church on Monday, March 13, at 10:00 a.m. Interment at Royal Oak Burial Park. McCall Bros. Funeral Directors in charge of arrangements.

DICKSON—In Victoria, on March 8, 1972, Guy Dickson, of 46 Moss Street; born in England, and resident here since 1945. He is survived by two sisters, Mrs. Mary Wild and Mrs. Theresa Radband of England, and one nephew.
Funeral service in McCall Bros. Chapel, Johnson and Vancouver Streets, on Monday, March 13, at 11:30 a.m., followed by cremation. (Flowers gratefully declined).

GILES — Henry George Anderson, at Royal Jubilee Hospital on March 9, 1972, in his 79th year. Born in Almorah, India.
Funeral services will be held on Monday March 13, at 1 p.m. in St. Patrick's Church, Haultain Street, followed by private burial in the Royal Oak Cemetery. Flowers are gratefully declined. Arrangements through the Memorial Society of B.C. and First Memorial Services Ltd.

GRAHAM — In Victoria, B.C. on March 11, 1972, Mrs. Margaret Graham, born in Scone, Scotland, a resident of this city for the past four years, formerly of Ottawa and Toronto. She is survived by her loving husband, Tom.
Funeral service in McCall Bros. Chapel, Johnson and Vancouver Streets, on Tuesday, March 14, at 3:15 p.m., with the Rev. Dr. H. W. Kerley officiating. Interment at Royal Oak Burial Park. (Flowers gratefully declined. If desired, donations to the Heart Fund, 620 View St. may be made.)

GREENE — Suddenly on March 10, 1972, Mr. Leslie A. Greene, aged 55 years, of 4719 W. Saanich Rd., a resident here for 50 years; a former employee of Smith Cedar Products for 34 years. He leaves his wife, Margaret; three daughters, Mrs. Bruce (Marion) Ball and Mrs. G. (Joan) Wells of Victoria and Mrs. W. (Doreen) Sloan of Campbell River; one step-son, Dan Killoran, C.F.B. Comox, V.I.; three step-daughters, Miss Kerry Killoran of Calgary, Mrs. Kenneth (Marylou) Bool of Comox and Mrs. Jerry (Kathy) Fleischman of Calgary; nine grandchildren; his mother and stepfather, Mr. and Mrs. George Greene of Victoria; one sister, Mrs. Lillian Dunford of San Francisco.
Service in McCall Bros. FLORAL CHAPEL, Johnson and Vancouver Streets, on Wednesday, March 15, at 10:30 a.m., with the Rev. E. Laura Butler officiating, followed by cremation.

GRIFFITHS — On March 10, 1972, in hospital in Victoria, B.C., Karl Reginald Griffiths, aged 68 years, of 3003 Cedar Hill Road; born in Oldhill, Staffordshire, England, and a resident here for the past 64 years. He leaves his loving wife, Agnes Ross (Nan); two daughters, Mrs. J. D. (Ailene) McLennan of Duncan, B.C., Mrs. H. J. (Carol) Heimbach of Calgary; one son, Karl Alan of Victoria; one sister Hilda Griffiths; two brothers, Arthur and Raymond, all of Victoria; seven grandchildren Mr. Griffiths was a member of the Brotherhood of Railway Trainmen and the C.P.R. Pensioners' Assoc.
Funeral services will be held on Tuesday, March 14, at 1 p.m. from HAYWARD'S FUNERAL CHAPEL, Rev. C. E. Lonsdale officiating, followed by interment in the Royal Oak Burial Park. Flowers gratefully declined. Donations to the Cancer Society would be appreciated, 857 Caledonia Street.

HINCKS — Suddenly in Victoria, B.C., on March 10, 1972, Mr. James Kenneth Hincks, age 17 years. Born in Victoria, and had been a resident of Langford, B.C., for the past 16 years, residing at 760 Goldstream Avenue. Survived by his loving parents, Mr. and Mrs. Kenneth Hincks, brother, Harvey Stewart, at home; brother, Donald Gordon, Saskatoon, Sask.; sister, Mrs. K. (Sheila) Pringle, Langford, B.C.; aunts and uncles.
Arrangements will be announced by the Sands Funeral Chapel of Heather, Colwood, B.C. Flowers gratefully declined. Those so desiring may contribute to the Belmont High School Sports Fund, c-o Mr. J. W. Russell, 3085 Jacklin Road, Victoria, B.C.

JACKSON — In Victoria, B.C., on March 9, 1972, Annie Charlotte Jackson, a resident of Victoria since 1923. She leaves her daughter, Mrs. S. F. (Dorothy) Brain, of Victoria; three sons, Allan P. of Chemainus, E. Stanley of Victoria, W. Rex of Vancouver; two sisters in England; seven grandchildren. Pre-deceased by her husband, I. W. Percy Jackson, in 1954.
Private funeral services will be held on Monday, March 13, 1972, at 3 p.m. in the Thomson and Irving Funeral Chapel. Cremation. Flowers gratefully declined. Donations to the Retarded Children's Fund, 901 Kings Road, Victoria, would be appreciated.

5 DEATHS AND FUNERALS

PATCH—Suddenly, on March 9, 1972, Mr. Robert James Patch, native son and longtime resident of Victoria, B.C. The late Mr. Patch was owner and operator of Patch's Resort, Qualicum Beach, B.C., was past president of the Qualicum Lions Club, past grand regent of Royal Arcanum Lodge of British Columbia. Survived by his wife, Edith, at home; sons, Robert Howard, Sidney, B.C.; James Randall, Vancouver, B.C. and Gerald Edwin, Qualicum Beach, B.C.; 3 grandchildren, Ian, Wendy and Lisa; brothers, Rev. Gordon Patch, West Vancouver, B.C., and Rev. Frank Patch, Montreal, Quebec.
Service will be held in the Sands Mortuary Limited "Memorial Chapel of Chimes" on Tuesday, March 14, 1972, at 1:00 p.m. Rev. Norman Archer officiating. Interment in Royal Oak Burial Park. Flowers gratefully declined. Those so desiring may contribute to the Heart Fund, Suite 218, 620 View St., Victoria, B.C.

TOMS — At Victoria, B.C., on March 10, 1972, Christina Toms, 1091 Joan Crescent, in her 94th year. Survived by her two sons, Donald H., Victoria, Dr. Albert A., Islington, Ont.; one daughter, Mrs. Percy Young, Oyaka, B.C.; seven grandchildren and six great-grandchildren.
Private funeral service at HAYWARD'S FUNERAL CHAPEL on Tuesday, March 14, the Very Rev. Dr. J. L. W. McLean officiating, followed by cremation. No flowers by request.

8 CARDS OF THANKS

I wish to express my sincere thanks to the many friends and relatives who gave their kindness and sympathy during the illness and death of my beloved husband, James (Lucky Jim) Macrimmon. Special thanks to the attending Doctors; the nurses and staff of the Royal Jubilee Hospital; the Oak Bay Police Dept. and the Oak Bay Fire Dept. inhalator crews. — Mrs. J. Macrimmon.

We wish to express our sincere thanks to our friends for their many kindnesses, messages and flowers, during the loss of our dear husband and father, Donald A. Buie. A special thank you to Rev. Faris and to all the policemen of Greater Victoria. — Dorothy Buie and family.

We wish to express our sincere gratitude to all our friends who have comforted us or made donations to the cancer society on behalf of our husband and father, Morris L. Greene. Mrs. Hannah Greene and family.

9 IN MEMORIAM

FLETCHER — In loving memory of Harry Fletcher who passed away March 12, 1969.
And while he lies in peaceful sleep
His memory we shall always keep.
—Greatly missed by wife, daughters and sons.

RANDALL — In loving memory of our mother and grandmother Jemima Randall, who passed away March 12, 1972. Also our father and grandfather David Randall who passed away February 23, 1970.
—Lovingly remembered and sadly missed by all the family.

10 FUNERAL DIRECTORS

WE CARE
Four Chapels Dedicated to Service, Sensible Prices.

SANDS MORTUARY LTD.
"Memorial Chapel of Chimes", 1803 Quadra, Victoria, B.C.
388-5155 - 388-5156 - 383-7511

SANDS
"CHAPEL OF ROSES"
9838 Fourth St., Sidney, B.C.
656-2932

WESTWOOD
"CHAPEL OF FLOWERS" (SANDS)
No. 1, Newcastle Ave.,
Nanaimo, B.C. - 753-2032

SANDS
"CHAPEL OF HEATHER"
317 Goldstream Ave.,
Colwood, B.C. - 478-3821

Independent. Family Owned and Controlled. Sands since 1912.

McCALL BROS.
Funeral Chapels
1400 Vancouver Street
385-4465 — 385-4466 — 385-4467
Recommended by so many to relatives and friends . . . the Name is Assurance.

SUNDAY
COX, Mr. Sidney George
PRAYERS
8:30 p.m.—SACRED HEART CHURCH

MONDAY
COX, Mr. Sidney George
MASS
10:00 a.m.—SACRED HEART CHURCH
BAILEY, Mr. William John
10:15 a.m.—FAMILY CHAPEL
DICKSON, Mr. Guy
11:30 a.m.—FLORAL CHAPEL
CHIVERS, Mrs. Jean H.
1:15 a.m.—FLORAL CHAPEL

HAYWARD'S CHAPEL
Ready to carry out the family's wishes, quietly, sympathetically, with efficiency and dignity.
386-3505
734 Broughton St.
A. W. FRANCIS, OWNER-MGR.

THOMSON & IRVING
Funeral Chapel
Est. 1906 — Formerly of Winnipeg
A Dignified and Understanding Service at Moderate Cost
PRE-NEED AT NEED
SHIPMENTS
1625 Quadra St. Phone 384-2612

CHAPLIN'S
FUNERAL CHAPEL
1155 Fort Street
Independently owned and operated. Offering dignified funeral service within the means of all.
384-5512 384-8626

FIRST MEMORIAL SERVICE
Undertakers for the Memorial Society of B.C. — 384-7041

11 MONUMENTAL

STEWART MONUMENTAL
Works Ltd.
ESTABLISHED 1896
Memorial of Distinction
Marble fireplace and tabletops
1403 May St. 384-3452

MORTIMER'S MONUMENTS
ESTABLISHED 1877
"The Finest in Craftsmanship"
633 DAVID ST. 383-6421

12 FLORISTS

REAL FLOWERS FADE
but
THE MEMORY LASTS
Funeral Flowers expertly designed
WOODWARD'S FLORISTS
635 Fort 384-5614

15 COMING EVENTS AND MEETINGS

DAUGHTERS OF THE NILE Raffle. Winners of 1st Prize Mrs. Lillie Gray, 6174, 2nd prize Mrs. D. Pinfield 6564.

SATURDAY, MAR. 11, AT ST. Anne's — Genesis (N. Saanich); Childhood (Highrock).

15 COMING EVENTS AND MEETINGS

ARMY, NAVY AND AIR FORCE
SUNDAY BINGO
CLUB TANGO
MAR. 12, 7 P.M.
(Non-Smokers' Room Supplied)
20 Games
1 Game $50
1 Game $100
All Good Neighbor Games
Door Prizes
Admission $1
6 Cards for $2
5 Extra Games
25c a Card
In Aid of Juvenile Sport and Veterans' Benevolence

NAVY LEAGUE BINGO
Support Sea Cadets and Wrenettes
CHANGE OF LOCATION
RAINBOW BARRACKS
FOOT OF ROBERT ST.
EVERY MONDAY 7:30 P.M.
FREE ADMISSION—20 GAMES
5c a card per game
SPECIAL OPENING NIGHT PRIZES
10th game full house
Accommodation for two on a Saturday night plus Sunday Buffet.
Courtesy of
THE EMPRESS HOTEL
20th game full house. Accommodation for two on a Saturday night plus Sunday breakfast. Courtesy of:
THE GEORGIA HOTEL VANCOUVER

GORGE SOCCER BINGO
EVERY MONDAY
7:30 p.m.
ST. JOSEPH'S HALL
745 W. BURNSIDE
GOOD NEIGHBOR
NOVELTY PRIZES
HIDDEN ENVELOPE
BONUS GAME
2 GAMES $25
1 GAME AT $50
2-WAY JACKPOT
Min. $100
ADM. $1 — 6 CARDS $2
5 EXTRA GAMES

MEETING: VICTORIA SOCIAL CREDIT ASSOCIATION.
GUEST SPEAKERS:
MR. ROBERT WENMAN, M.L.A. (DELTA)
MR. HERBERT BRUCH, M.L.A. (ESQUIMALT)
TIME: 7:30 P.M., MONDAY, MARCH 13
PLACE:
THE INN, 1528 COOK ST.
ALL WELCOME
P.S. — Come EARLY—There's a Bake Sale.

LEGION BINGO
CLUB TANGO
1037 View
Every Mon., 7:30 p.m.
Admission $1
6 cards $2
Extra games 5 cards $1
Free transportation to town
Operated by
Veterans for Veterans' Benevolence

RCAF ASSOCIATION
CASH—BINGO—CASH
Every Monday
7:30 p.m. sharp
OLD AGE PENSION HALL
1600 GOVERNMENT ST.
Admission $1.00
Extra card 25c
6 cards for $2.00
Minimum prize $15.00
5 extra games, 25c per card
Support to 89 Air Cadet Squadron And 800 Pacific Wing Charities

ST. PATRICK'S DAY TOUR
March 17, 1972
Leave Coach Lines Depot 1:30 p.m.
Tour the City — Then travel North for a Delicious and Hearty DINNER. Tour the beautiful island and return home by 8 p.m.
Only $9 — includes everything! Call and reserve now 385-4411
Vancouver Island Coach Lines
710 Douglas St.

THE CANADIAN SCHIZOPHRENIA Foundaion, Monday, March 13, meeting will be held at Central Junior High School, 8 p.m., instead of at 500 Fort Street. Everyone welcome.

TRI-CHEM LIQUID EMBROIdery. Open house, Friday March 10 and Monday March 13, 1-4:30, 7-10 p.m. Large displays. Fantastic bargains. Mrs. Joyce Kerr. 478-1149.

MONDAY, MAR. 13 AT OAK BAY Junior — Governors Ladies (Oak Bay Junior); Neighbours (Central Junior) Riders to the Sea (Oak Bay Senior.)

VICTORIA CHAPTER NO. 17, Order of the Eastern Star. Luncheon and homecooking, Douglas Room, Hudson Bay, Thursday, March 16, 11 a.m.-1:30 p.m.

ROSICRUCIAN NEW YEAR RITual Celebration, March 20, 8 p.m., YMCA Building, Courtney St. Installation of new officers. Grand Lodge members welcome.

RUMMAGE SALE: THE INN 1528 Cook St., March 15, 10 a.m. P.E.O. Sisterhood Chapt. A 1.

20 LOST AND FOUND

LOST: 6-MONTH-OLD IRISH SETter, Gordon Head area, Tyndall-Ferndale, no tags. Family pet. Reward. 383-0710.

LOST: ONE ROLL 35 M.M. KOdachrome 11 exposed film (36 exp.) in Mayfair parking lot last May. Reward. 382-3395 after 6 p.m.

LOST: RED RALEIGH 10-SPEED in Victoria area. Reward. Serial No. 730031. 383-8226.

LOST: BLACK MALE COCKER spaniel vicinity of Cedar Hill golf course. Phone 384-8383.

LOST: MODERN DESIGN silver brooch, sentimental value. Reward. 652-2569.

LOST: OVAL, LACY PEACOCK brooch, white. James Bay Area. Sentimental value. 382-4126.

LOST — YOUR PET? HOMES wanted, found. SPCA, 388-6627.

HAVE YOU LOST YOUR CAT? Homes wanted. CPL. 598-5731.

20 LOST AND FOUND

LOST: MALE CAT, LIGHT grey, white front, very short tail, lost Haultain-Shelbourne area about February 23. Reward for any information leading to location of same. 386-6459.

LOST BLUE SCRIBBLER WITH names and measurements for draperies and track, Government and Simcoe. Please phone 592-4367.

LOST: BEIGE MALE TOY POOdle. "Casper." Reward. 385-4066.

21 MALE HELP WANTED

ADVERTISEMENTS IN THIS CLASSIFICATION MUST COMPLY WITH THE BRITISH COLUMBIA HUMAN RIGHTS ACT SEE COLUMN 1

ATTENTION
$500
Guaranteed to start or profit-sharing VIP bonus and commission. Needed immediately, 10 personnel to fill openings created by large expansion move in progress in Victoria area. Neat appearing, not afraid of hard work, no lay-offs, or strikes. Year around work. No sales experience necessary. Must be able to start work now. Motivated men only need apply; call Monday 9-2 and Tuesday 9-1, 385-3366 for personal interview.

A WEEKLY NEWSPAPER, LOcated in a rapidly expanding Vancouver Island community requires a sales-oriented individual to fill a varied role in their organization. Primary duties will include responsibility for display advertising sales, circulation promotion and supervision of carrier staff. Remuneration will be adequate with ample opportunity for self-created improvement. Prior experience in related fields is not a requirement, although a history of success in sales would be an asset. The successful applicant must, however, be capable of adapting to an organization in which every employee is considered a multi-purpose individual. Reply in own hand writing including a resume of past work experience and salary expected to Victoria Press, Box 182.

WOULD YOU LIKE TO SPEND A few hours each day on a newspaper street corner location and develop a profitable little business? Would you like to meet the public, enjoy being outdoors and being an independent responsible salesman? If you are a pensioner or on a limited income and anxious to augment your income and participate in special sales bonuses, this pleasant work is ideally suited for you. Our present salesmen are highly pleased with their sales and profits. With present business expansion there will be two or three sales locations available. You will be assisted in every way possible to establish your own sales location provided you are reliable and ambitious. For appointment phone Mr. Philion, Wholesale Manager, Victoria Press Ltd. 382-3131, local 234.

SALES OPPORTUNITY
Age no barrier if you have selling aptitude. High calibre retired men often successful in this field. Calling on commercial, industrial and institutional executives, all potential users. Company will train. Experience in our field not necessary. Unlimited earnings. High commissions. Repeat business. Group insurance. Exclusive products. Management opportunity. Car Necessary. Call Mr. F. Cornell, 383-1151, Century Inn, Monday a.m. only, March 13th between 9 a.m. and 12:30 noon.

EXPERIENCED RECEIVER furniture appliance-stockman assembler. Must be in good health and possess chauffeur's licence, minimum class C to drive a van. Applicants with some furniture and appliance selling experience will be given preference. Apply in person Monday, Tuesday and Wednesday, 10 a.m. to 4 p.m. daily. Better Buy Home Furnishings Ltd. 704 View St., downstairs.

MANAGER TRAINEE
for a large finance institution. Person qualifying should have Grade 12 education. Requires auto. Salary commensurate with experience and the usual large company benefits available. On job training programme. Enquirers please contact Mr. J. T. Robertson, Beneficial Finance Co., 1680 Douglas Street, Victoria, B.C.

HANDYMAN TO DO MINOR REpairs to office furniture and equipment in large office. Service will be required on a call basis as and when needed. May include some minor painting, lino repairs, etc. State hourly rate and give references to Victoria Press, Box 194.

ECOLOGY-MINDED SALES PERsonnel urgently needed for Golden International Company. Age no barrier. Must be ambitious. Willing to take an executive position. Training provided. For appointment call 382-5787, 6-8 p.m., Saturday through Wednesday.

ONE EXPERIENCED CANNERY lineman and one experienced filling machine man for salmon cannery near Prince Rupert. Top wage. Guaranteed season. Transportation paid and good single accommodation furnished. Victoria Press, Box 176.

A LOG SCALER WITH A VALID B.C. scaler's licence and able to operate a log loader, to unload trucks and sort logs. Large southern Vancouver sawmill. Victoria Press, Box 190.

ALERT, AGGRESSIVE SALESman with electrical and electronic knowledge. Excellent base salary, etc., for large established B.C. company. Reply Victoria Press, Box 181.

A RETIRED GENTLEMAN, WHO wishes to supplement his income, and interested in boating operations, is required for part-time employment weekdays. 598-3393.

ACCOMPLISHED MECHANIC with tools required for either full or part-time employment, to work on Marine installations weekdays. 598-3393.

TAXI DRIVERS WANTED FULL and part time. Must have Class 4 licence and chiefs permit. Apply 3204 Douglas between 8 a.m.-4 p.m.

RELIABLE MARRIED MAN, EXperienced with dairy cattle. House provided. Wages to start at $450. Apply Victoria Press, Box 189.

WANTED: MECHANIC WITH REpair experience on sports and foreign cars. Alignment knowledge an asset. Victoria Press, Box 172.

FIBERGLASS MAN WANTED, able to lay up, repair and gel-coat. 746-5721 Duncan.

GOVERNMENT LICENSED MEchanic to be able to take over shop. 537-2872, Ganges.

WANTED: ASSISTANT CAREtaker for 34-suite apartment. Victoria Press, Box 144.

EXPERIENCED EDGER REquired for optical lab. Good starting salary. 386-7578.

VANCOUVER SUN HAS BICYCLE paper route available near downtown area. 386-2794.

EXPERIENCED CAT DRIVER for logging and road building. 478-4460.

NEED WORK FOR YOUR SPARE hours? Sales and service, day or evenings. 384-2223.

21 MALE HELP WANTED

BRITISH COLUMBIA FOREST PRODUCTS LIMITED
Crofton Pulp and Paper Division
DOCUMENTS CLERK
We have an immediate opening for a Documents Clerk with excellent opportunity for advancement in an accounting career. Applicants must be enrolled in a recognized accounting course and have had previous experience in an accounting office.
A good starting salary is offered and a full range of benefits is available.
Written applications, outlining education and work experience should be directed to:
Employment Supervisor,
British Columbia Forest Products Limited,
Crofton, B.C.

THE CORPORATION OF THE DISTRICT OF SAANICH COMMUNICATIONS CLERK (Police)
Police Department
Salary: $460 - $549 per mo.
Rotating Shift
This is responsible radio, office, and public contact work in the area of communications.
Responsibilities include acting as radio dispatcher, compiling and typing reports, maintaining files, and reporting equipment malfunctions.
Applicant must possess tact, good judgement and a clear audible voice; have Grade XII education or its equivalent in training, experience and ability, together with a course in typing. Experience in use of radio communications equipment would be beneficial.
Saanich application forms will be received by the undersigned until 5:00 p.m. Friday, March 17, 1972.
Personnel Director
Saanich Municipal Hall
770 Vernon Avenue,
Victoria, B.C.

EXPERIENCED MAITRE'D TO undertake supervision of dining room. Permanent position. 383-4164.

EXPERIENCED WAITER FOR Paul's Restaurants Ltd., 1900 Douglas. Full time. Shift work. Apply 1900 Douglas St.

CARPENTER'S HELPER WITH experience in house framing. Own transportation. 652-2764 after 6.

DESK CLERK, LOCAL HOTEL, shift work. Victoria Press Box 138.

25 MALE OR FEMALE HELP WANTED

ADVERTISEMENTS IN THIS CLASSIFICATION MUST COMPLY WITH THE BRITISH COLUMBIA HUMAN RIGHTS ACT SEE COLUMN 1

Victoria Militia Units
Spring recruiting drive
Join now for the spring training programme and summer camp.
NEEDED: Young men and women aged 17 and over to train as:
VEHICLE TECHNICIANS — DRIVERS — INFANTRYMEN — GUN TECHNICIANS — STOREMEN — CLERKS AND TYPISTS — RADIO OPERATORS — COOKS — MEDICAL ASSISTANTS — MILITARY POLICE AND ARTILLERYMEN.
Do you have any of these skills now? Put them to use!
The Victoria Militia Units invite you to visit any Tuesday or Thursday evening at:
BAY STREET ARMOURY
Bay and Douglas
Between 8:00-10:00 p.m.
THE CANADIAN SCOTTISH REGIMENT
THE 5TH (B.C.) FIELD BATTERY RCA
THE VICTORIA MILITIA SERVICE BATTALION
Victoria District Recruiting Office, Bay Street Armoury, Telephone 388-3613.

REALTORS
Time for a Decision?
Enquiries are invited from professional real estate personnel desiring to relocate with a progressive expanding company offering many fringe benefits and opportunities. For confidential interview please call ERIC SAFFER 598-3321, Personnel Manager, Jack Mears Oak Bay Realty Ltd., specializing in prestige homes throughout Victoria.

PHYSICAL MEDICINE
REGISTERED PHYSIOTHERAPIST
ONE REGISTERED OR OCCUPATION THERAPIST WITH PHYSCIATRIC EXPERIENCE. Required for 656 bed acute general hospital. Write Personnel Manager, Lions Gate Hospital, 230 East 13th St., North Vancouver.

TAKE POSITIVE STEP
Toward increasing your income. New international firm requires leaders, training provided. Advancement unlimited for sincere efforts. Forward resume to 554 Trunk Road, Duncan (include phone number) or phone 746-7378 between 5-7 Sundays.

A RAPIDLY GROWING CANADIan Company requires a person familiar with public relations work. Background in sales beneficial, car essential. Salary, car allowance, plus expenses. Reply in own writing to Victoria Press, Box 196.

AREA MANAGERS REQUIRED to supervise, maintain and develop these areas; Sidney, Sooke, Oak Bay, James Bay, Colwood and Langford. This requires leadership ability in sales. Part-time opportunities also available. Phone 384-6911, Tuesday, Wednesday, 4-6 p.m.

CONDOMINIUM SALES PEOPLE holding valid real estate licence. Completely different and interesting sales aspect. For full details and interview please call JOHN WATSON 388-5561.

PHOTOGRAPHIC RETAIL STORE requires knowledgeable clerk for camera sales and photo finishing counter. Full time. Victoria Press Box 201.

MATURE COUPLE TO CARE take small block, reduced rent on 2 bedroom suite. Victoria Press, Box 206.

WANTED — EXPERIENCED short order cook. Apply in writing giving full particulars to Victoria Press, Box 204.

26 FEMALE HELP WANTED

ADVERTISEMENTS IN THIS CLASSIFICATION MUST COMPLY WITH THE BRITISH COLUMBIA HUMAN RIGHTS ACT SEE COLUMN 1

AVON CALLING
Stranger in Town? As an Avon Representative, you'll meet your neighbors, be welcomed into the finest homes. Make good money, too, in your free hours. Call: Mrs. Burkinshaw 384-7345.

26 FEMALE HELP WANTED

DRAKE PERSONNEL
LEGAL SECRETARY
This is a perfect opportunity for an experienced legal secretary with top shorthand and typing, to work in a modern progressive law firm. Excellent starting salary.
EXECUTIVE SECRETARY
This amiable manager of a busy Victoria concern, requires a competent, charming secretary-assistant for varied duties. Salary $475 plus
CLERK TYPIST
For you gals who are bright and interested in using your own initiative and still like to use your good typing, may we suggest this congenial Insurance Firm. Salary $350.
DRAKE PERSONNEL
895 Fort St. 385-3425
"Never a fee to an applicant"

EXTRA MONEY?
THERE IS NO SUCH THING!
IT'S ALL NEEDED!
2 years experience is your passport to the working world of Office Overload.
We need:
—Secretaries
—Keypunch Operators
—Dictaphone Operators
—Typists
—Bookkeeping Machine Operators
—Switchboard Operators
Call Office Overload Today
388-5565

SIMPSONS-SEARS
Has a part-time opening for a records clerk with some typing experience. Applicants must be able to work flexible hours through the week and evenings and Saturdays. Be neat in appearance and possess a congenial personality. Apply in person only, Personnel Department, Monday-Friday.

LARGE INSURANCE COMPANY requires junior clerk-typist, part-time. Medium 20 hours per week. Will eventually lead to full-time position. Hourly rate based on qualifications. Please send resume to Victoria Press, Box 191.

NEEDED IMMEDIATELY, woman with home nursing experience to look after and help wife with polio keep house. No lifting, no heavy duties, and no children. Must live in. Nice room with TV. Phone 477-3558.

WILL TRAIN MATURE CONSCIentious adaptable lady to be a physician's receptionist. Afternoons. Typing necessary. Replies, expected salary and experience (if any) to Victoria Press, Box 178.

NATIONAL COMPANY SERVING professional people requires girl for stock clerk and counter sales. Reply giving education, experience, age and expected salary to Victoria Press, Box 198.

EXPERIENCED STENOGRAPHER with good typing ability required by Insurance Adjusting firm. Please reply to Post Office Box, 1474, Victoria.

EXPERIENCED LADIES SALES CLERK REQUIRED IMMEDIATELY FOR FASHION STORE. PHONE FOR APPOINTMENT, 592-6090 FROM 8-9 A.M. ONLY.

EXPERIENCED WAITRESS FOR Paul's Restaurants Ltd., 1900 Douglas. Full time. Shift work. Apply 1900 Douglas St.

URGENT, MATURE BABYSITter required. My home, full time. Evens. 4-12, Sun. 8-4, Newton St. 598-5406.

COUNTER GIRL FOR MEAT market. Experience on scales and cash required. Apply 625 Johnson St.

CLERK-TYPIST FOR MORTgage department of major trust company. Apply in writing to Victoria Press, Box 188.

EARN EXTRA CASH, SHOW TRIchem liquid embroidery tube painting. It's fun. Free training. Flexible hours. Call 478-1149.

LEGAL SECRETARY EXPERIenced in conveying. Van Cuylenborg and Gray, 383-4147.

EXPERIENCED LEGAL SECREtary. Salary commensurate with ability. Victoria Press, Box 140.

EXPERIENCED NURSES AID, relief, shift work. Beacon Hill area 598-2465, 383-5447.

DESIGNER FOR LEADING flower shop. Must be experienced. Reply Victoria Press, Box 207.

LIVE-IN HOUSEKEEPER TO care for semi-paralized middle-aged lady. 383-2581, 384-0343.

ASSISTANT COOK
Apply Kiwanis Villa or phone 383-3460.

SALESLADY FOR JEWELRY store. Victoria Press, Box 205.

MATURE, RELIABLE WOMAN to baby sit 8-month-old. 598-5643.

FULLY EXPERIENCED LEGAL secretary. 385-8701.

27 TEACHERS WANTED

ADVERTISEMENTS IN THIS CLASSIFICATION MUST COMPLY WITH THE BRITISH COLUMBIA HUMAN RIGHTS ACT SEE COLUMN 1

STRATHCONA LODGE SCHOOL
Shawnigan Lake, B.C.
Well-qualified staff required Sept. 1972 for
1. English and Drama
2. Music (Instrumental and Choral)
3. Art and Craft
4. Chemistry, Mathematics
5. Biology.
Write with full resume and references to the Headmistress.

SEPTEMBER 1972
Experienced qualified Catholic teacher, preferably male, with special interest in science. Home room, Grade 6. Mr. Van Dyk, 479-6264.

SENIOR MATH, CHEMISTRY and physics teacher immediately. 598-5206.

29 SITUATIONS WANTED MALE

DUTCH LANDSCAPER
Re-design your garden for lower maintenance costs. Pruning and tree removal. Complete landscaping service including rock walls, brick work, patios, fencing, supply of nursery stock, etc. Low winter rates in effect now. Free estimates. 386-1541.

ACCOUNTANT — FULLY EXPErienced in all fields of Accounting, including Pay Rolls, General Ledger, Financial Statements and Taxation, seeks full or part-time work. Reliability and Accuracy Guaranteed. Available on short notice. Write Victoria Press, Box 187.

MAN WITH EXCELLENT REFerences. Associated with major Canadian company for over 20 years would like employment in Victoria. Very active and willing to accept responsibility. Victoria Press, Box 150.

EXPERIENCED FRUIT TREE pruning. Carpentry work and painting. Phone 388-4184.

BEAT HIGH PRICES
Painting any room, $15-$25. References. 386-0902.

TEXTURING, CEILING, WALL repair cracks. Any renovations. Reasonable. Anytime. 384-9498.

HANDYMAN
Will do anything, at once, around the home. Have truck. 477-6685.

FAMILY MAN WANTS GARDENing, painting or any household repairs. 383-5103.

PAINTING, LOW RATES, guaranteed. Also gutter cleaning. Odd jobs. 385-8237.

HAVE LARGE VAN — DESPERately need work. Moving? Anything! 385-0010 or 385-0113.

YOUNG MARRIED MAN IN twenties would like to get steady work. 382-2841.

HAVE TRUCK, CLEANUP SERvice and general hauling. 479-8040, after 5 p.m.

SEMI-RETIRED BUSINESS MAN would like part-time work, any kind. Victoria Press, Box 167.

CASUAL WORK WANTED OF any kind. 383-8011.

PROFESSIONAL PRUNING
382-8492

30 SITUATIONS WANTED FEMALE

GOING ON VACATION? RELAX! Leave your home care worries behind. Mature competent woman will house sit, tend pets and school children. Highest references. Own transportation. Victoria Press Box 193.

EXCELLENT DAY CARE PROgram offered by European trained Kindergarten Montessori teacher, Jubilee area, age 2 years up. Phone 383-0282.

LADY HOUSEKEEPER SEEKS position with professional gentleman of standing and means. Good references. Phone 385-3629 eves.

RELIABLE, MATURE, PRACtical nurse will care for elderly or convalescent lady. Victoria Press, Box 184.

FEMALE BOOKBINDER REquires steady job. Victoria Press, Box 192.

EXPERIENCED BOOKKEEPER would like part-time or full-time work. 383-1770.

EXPERIENCED PART-TIME secretary including legal. Excellent references. 385-0998.

FOR OCCASIONAL BABYSITters, care for the elderly, etc. Call Victoria Babysitting, 592-9416.

YOUNG MARRIED WOMAN would like to get steady work, 382-2841.

BABYSIT IN MY HOME, Belmont Ave. near Bay. 384-0691.

31 SITUATIONS WANTED MALE OR FEMALE

ATTENTION APARTMENT owners! Would you like efficient couple to manage who would keep your building immaculate inside and out? 592-0648.

COMMUNITY SERVICES INFORMATION DIRECTORY

Adoption, Foster Care, Child Protection, Unmarried Parents:	
— Victoria, Oak Bay, Esquimalt, Saanich and Central Saanich	382-5121
— View Royal, Langford, Colwood, Sooke	478-5516
— Sidney, North Saanich, Gulf Islands	656-3941
Alcoholism	383-0415
Birth Control	384-0571
Cool Aid	383-1951
Crisis Line (24 hours)	386-6323
Day Care, Family and Marriage Counselling	382-5121
Emergency numbers, see the inside cover of the Telephone Directory:	
Family Allowance, Old Age Security and Guaranteed Income Supplement	388-3631
Financial Assistance (Social Allowance and Supplement to Old Age Security):	
— Victoria	384-0571
— Saanich	385-4451
— Oak Bay, Esquimalt, Langford, Colwood, Sooke	478-5516
— Sidney, Central and North Saanich, Gulf Islands	656-3941
Handyman Service to Senior Citizens	383-7515
Homemaker	382-5135
Legal Aid — Criminal	386-1465
— Civil	382-6111
Saanich Mental Health Centre	479-1602
Victoria Mental Health Centre	382-6111
Public Health (Pre-Natal, Well Baby, Immunization and V.D. Clinics; School Health Services; Sanitation Services):	
— Victoria, Esquimalt	384-0571
— Saanich, View Royal	386-8251
— Oak Bay	598-3311
— Langford, Colwood, Metchosin	478-1757
— Sidney	656-1188
— Sooke	642-3122
— Ganges	537-5424
School Districts	
Community Information Officer	592-1211
No. 61—Oak Bay, Esquimalt, Saanich, City of Victoria	592-1211
No. 62—Langford, Colwood, Metchosin, Port Renfrew	478-1781
No. 63—Rural Saanich, Central Saanich, North Saanich, Sidney	656-1111
Services for the Elderly	388-4268
Suicide Prevention	386-6304
Information on Community Health, Welfare, Recreational, Educational and Cultural Services	383-3133
Volunteer Bureau	383-4424
Environmental Centre	388-9832

Published Daily as a Public Service

Classified —Victoria's Largest Proven Market Place — Where Your Articles Sell Faster! Cost Less to Sell — 386-2121

Bruc
Lowt

Sunday Highlights

C-5:00 p.m. — Ed McMahon and Bob Newhart head up a special of boat racers, stunt skiers and such from Florida's Cypress Gardens — 5.
● C-5:00 — James Whitmore's fine one-man Will Rogers show — 12.
C-7:00 — The exciting National Geographic hour about the U.S. conquest of Everest — 4.
C-7:30 — Did men from outer space visit Egypt, Chile, Iraq and Mexico in ancient times? A special called Chariots of the Gods wonders — 2, 6.
C-10:30 — A new ecology series, Towards Y
7.

3-13-72
'. . . And thish i
Rummel covering t
here on the 19th

Sunday Sport

C-11:00 a.m. — NBA basketball, New York — 4.
C-11:00 — NHL hockey, Chicago at Detroit —
C-11:30 — The only CBC special on last we dian curling finals. Short daily reports were pl were cancelled for fear that NABET technici strike as they began — 2.
C-1:00 p.m. — Florida's Citrus golf event end
C-1:00 — More pro tennis from the U.S. — 9.

Sunday Movies

● 1:50 p.m. — Major Barbara (delightfu glish comedy), Wendy Hiller, Rex Harrison, Ro ley. Still lots of GBS in it — 12.
C-2:30 — Nightmare in Chicago (1967 kille pike chiller), Robert Ridgely, Charles McGraw but well done — 6, 8.
C-2:30 — The Plainsman (1966 western rem Murray, Guy Stockwell, Abby Dalton. Gary Coo inal was good but this is a calamity, Jane — 7.
2:45 — Bunco Squad (1950 police action), Ro ling. Low budget but good results — 2.
C-3:30 — Aaron Slick from Punkin Crick 1952 musical), Dinah Shore, Alan Young, Rober Sizeable budget but bad results — 11.
4:30 — Tarzan's Magic Fountain (1949 Lex Plug it — 7.
6:00 — Youngblood Hawke (rotten 1964 James Franciscus. Even with a transfusion, it instead of hawke — 11.
C-7:30 — Five Million Years to Earth (1968 to me), James Donald. His main claim to fa "Madness" remark at the end of River Kwai — 7
C-9:00 — Lord Jim (poorish 1965 sea a Peter O'Toole, James Mason, Jack Hawkins, gens. Part one now, part two Monday and both er Conrad nor very good — 4.
9:00 — Youngblood Hawke (see 6:00) — 12.
C-11:20 — War and Peace (overlong 1956 twisting), Audrey Hepburn, Henry Fonda. If watch, wait for the battles — 6.
C-11:30 — It's Always Fair Weather (good cal), Gene Kelly, Cyd Charisse, Dan Dailey, Mic Ignore everything but the dances — 4.
C-11:30 — Frankenstein Must Be Destroye 1970 English horror), Peter Cushing. He's sort o George Montgomery — 7, 12.
11:45 — Big Broadcast of 1938 (amusing meets W. C. Fields). Also with Shirley Ross, whi Thanks for the Memory — 2.

Sunday Radio

11:30 a.m. — NHL hockey, Toronto at Min CBU (690).
5:05 p.m. — More of Ron Robinson's R When — CJVI (900).
6:00 — Return of the BBC comedy series I'll Read That Again — CBU.
8:00 — Opera Theatre: opera not named — (105.7).
11:00 — The CBC's Remember When concer 1928 — CBU.

Monday Highlights

C-8:00 p.m. — ABC's Monday Special series three sports-background hours this spring, star With Howard Cosell, Jim McKay — 4.
C-8:00 — Laugh-In adds Jo Ann Pflug — 5.
C-8:00 — The PBS Special of the Week is a tasy called Between Time and Timbuktu, by negut — 9.
C9:00 — Another Bob Hope special, with mer. Dyan Cannon and Connie Stevens. Why thinking of a butcher shop?—5.
C-10:00 — Man at the Centre begins a two-Canadian law and, at 10:30, Man Alive starts a science and religion—2, 6.
C-10:00 — Johnny Carson's second Sun City variety hour could be good, what with Bette Da Waters and Jack Oakie—5.
C-10:30 — A Bird's Eye View of California, copter—4.
CABLE 10 — 7:00 p.m., new time for Lad with Catherine Barker; 7:30, Conversations; 8: Resource; 8:30, Project Travel; 9:00, Connectio You and the Law.

Monday Movies

NOTE: The big news this week is West Sid arrival on TV, on Tuesday and Wednesday even a winner.
9:30 A.M. — The Lady Says No (1951 romant most amusing), David Niven, Joan Caulfield Jones and others. Give it a try—4.
C-12:45 noon — Crooks in Cloisters (1964 Eng edy). Criminals hide in a church, or, Carry On 8.
4:00 p.m. — Macomber Affair (1947 Hemin fari soaper), Gregory Peck, Joan Bennett. There been one good Hemingway film and this isn't it—7
8:00 — Law of the Timber (1941 bore)—13.
C-8:30 — Move Over, Darling (1963 Doris don't care if James Garner and Polly Bergen it's still a Doris Day movie—12.
C-11:30 — Penelope (1966 Natalie Wood). Bannan, Peter Falk, Dick Shawn, Jonathan Wi it's sort of a romantic black comedy—7, 12.
11:50 — Shall We Dance (1937 Astaire and Only for fans—2.
C-10:00 — Tenth Victim (1965 futurist drama), Marcello Mastrioanni, Ursula Andress. on a dull day —6.

Bruce Lowther

Sunday Highlights

3-13-72
'. . . And thish is Larry Rummel covering the action here on the 19th hole.'

C-5:00 p.m. — Ed McMahon and Bob Newhart head up a special of boat racers, stunt skiers and such from Florida's Cypress Gardens — 5.

● C-5:00 — James Whitmore's fine one-man Will Rogers show — 12.

C-7:00 — The exciting National Geographic hour about the U.S. conquest of Everest — 4.

C-7:30 — Did men from outer space visit Egypt, Chile, Iraq and Mexico in ancient times? A special called Chariots of the Gods wonders — 2, 6.

C-10:30 — A new ecology series, Towards Year 2000 — 7.

Sunday Sport

C-11:00 a.m. — NBA basketball, New York at Boston — 4.

C-11:00 — NHL hockey, Chicago at Detroit — 7, 12.

C-11:30 — The only CBC special on last week's Canadian curling finals. Short daily reports were planned but were cancelled for fear that NABET technicians would strike as they began — 2.

C-1:00 p.m. — Florida's Citrus golf event ends — 5.

C-1:00 — More pro tennis from the U.S. — 9.

Sunday Movies

● 1:50 p.m. — Major Barbara (delightful 1940 English comedy), Wendy Hiller, Rex Harrison, Robert Morley. Still lots of GBS in it — 12.

C-2:30 — Nightmare in Chicago (1967 killer-on-turnpike chiller), Robert Ridgely, Charles McGraw. Violent, but well done — 6, 8.

C-2:30 — The Plainsman (1966 western remake), Don Murray, Guy Stockwell, Abby Dalton. Gary Cooper's original was good but this is a calamity, Jane — 7.

2:45 — Bunco Squad (1950 police action), Robert Sterling. Low budget but good results — 2.

C-3:30 — Aaron Slick from Punkin Crick (dreadful 1952 musical), Dinah Shore, Alan Young, Robert Merrill. Sizeable budget but bad results — 11.

4:30 — Tarzan's Magic Fountain (1949 Lex Barker). Plug it — 7.

6:00 — Youngblood Hawke (rotten 1964 nothing), James Franciscus. Even with a transfusion, it's chicken instead of hawke — 11.

C-7:30 — Five Million Years to Earth (1968 sci-fi, new to me), James Donald. His main claim to fame is his "Madness" remark at the end of River Kwai — 7.

C-9:00 — Lord Jim (poorish 1965 sea adventure), Peter O'Toole, James Mason, Jack Hawkins, Curt Jurgens. Part one now, part two Monday and both are neither Conrad nor very good — 4.

9:00 — Youngblood Hawke (see 6:00) — 12.

C-11:20 — War and Peace (overlong 1956 Tolstoy-twisting), Audrey Hepburn, Henry Fonda. If you must watch, wait for the battles — 6.

C-11:30 — It's Always Fair Weather (good 1955 musical), Gene Kelly, Cyd Charisse, Dan Dailey, Michael Kidd. Ignore everything but the dances — 4.

C-11:30 — Frankenstein Must Be Destroyed (fairish 1970 English horror), Peter Cushing. He's sort of a Gothic George Montgomery — 7, 12.

11:45 — Big Broadcast of 1938 (amusing Bob Hope meets W. C. Fields). Also with Shirley Ross, which means Thanks for the Memory — 2.

Sunday Radio

11:30 a.m. — NHL hockey, Toronto at Minnesota — CBU (690).

5:05 p.m. — More of Ron Robinson's Remember When — CJVI (900).

6:00 — Return of the BBC comedy series I'm Sorry I'll Read That Again — CBU.

8:00 — Opera Theatre: opera not named — CBU-FM (105.7).

11:00 — The CBC's Remember When concentrates on 1928 — CBU.

Monday Highlights

C-8:00 p.m. — ABC's Monday Special series will have three sports-background hours this spring, starting now. With Howard Cosell, Jim McKay — 4.

C-8:00 — Laugh-In adds Jo Ann Pflug — 5.

C-8:00 — The PBS Special of the Week is a space fantasy called Between Time and Timbuktu, by Kurt Vonnegut — 9.

C9:00 — Another Bob Hope special, with Elke Sommer, Dyan Cannon and Connie Stevens. Why do I keep thinking of a butcher shop?—5.

C-10:00 — Man at the Centre begins a two-parter on Canadian law and, at 10:30, Man Alive starts a series on science and religion—2, 6.

C-10:00 — Johnny Carson's second Sun City Scandals variety hour could be good, what with Bette Davis, Ethel Waters and Jack Oakie—5.

C-10:30 — A Bird's Eye View of California, via helicopter—4.

CABLE 10 — 7:00 p.m., new time for Ladies First, with Catherine Barker; 7:30, Conversations; 8:00, Prime Resource; 8:30, Project Travel; 9:00, Connections; 10:00, You and the Law.

Monday Movies

NOTE: The big news this week is West Side Story's arrival on TV, on Tuesday and Wednesday evenings. It's a winner.

9:30 A.M. — The Lady Says No (1951 romanticomedy, most amusing), David Niven, Joan Caulfield, Henry Jones and others. Give it a try—4.

C-12:45 noon — Crooks in Cloisters (1964 English comedy). Criminals hide in a church, or, Carry On pastor—6, 8.

4:00 p.m. — Macomber Affair (1947 Hemingway safari s.aper), Gregory Peck, Joan Bennett. There has only been one good Hemingway film and this isn't it—7.

8:00 — Law of the Timber (1941 bore)—13.

C-8:30 — Move Over, Darling (1963 Doris Day). I don't care if James Garner and Polly Bergen are in it it's still a Doris Day movie—12.

C-11:30 — Penelope (1966 Natalie Wood). Plus Ian Bannan, Peter Falk, Dick Shawn, Jonathan Winters and it's sort of a romantic black comedy—7, 12.

11:50 — Shall We Dance (1937 Astaire and Rogers). Only for fans—2.

C-10:00 — Tenth Victim (1965 futuristic-society drama), Marcello Mastrioanni, Ursula Andress. Best film on a dull day —6.

C-10:00 — Blindfold 1966 spy junk), Rock Hudson. Cover your eyes—8.

Program Schedules for Sunday

Programs subject to last minute changes by stations concerned.

CBUT 2	KOMO 4	KING 5	CHEK 6	KIRO 7	Time	CHAN 8	KCTS 9	KTNT 11	KVOS 12	KTVW 13
	Brainsville	With This Ring		Discovery Day	8:00				Discovery Day	
	Farm Youth	The Answer		Oral Roberts	8:30			News (8:45)	12 Replay	
	Reluctant Drgn.	Herald of Truth		Mormon Choir	9:00			Oldtime Gospel	Anchor	
	Double Deckers	U.S. Prisons	Rising Son	Dimension '72	9:30			Oldtime Gospel	Cathedral Tmrw.	
Wd You Believe?	Bullwinkle	Insight	Oral Roberts	KIRO News	10:00	Oral Roberts		It Is Written	Cathedral Tmrw.	
Wd You Believe?	Make a Wish	Gardening	Garner Ted	Face the Nation	10:30	Garner Ted		Hour of Power	Cartoons; Pratt	
Wild Kingdom	Basketball	Comm. Workshop	It Is Written	Hockey	11:00	It Is Written		Hour of Power	Hockey	
Curling Special	Basketball	Lively Arts	Heart; Word	Hockey	11:30	Heart; Word		American Kids	Hockey	
Curling Special	Basketball	Sports Film	Crossroads	Hockey	12:00	Crossroads		70s Scenario	Hockey	
Curling Special	Basketball	Sports Film	Topic	Hockey	12:30	Topic		Rex Humbard	Hockey	
Analog	Basketball	Citrus Golf	Bird's Eye View	Hockey	1:00	Bird's Eye View	U.S. Tennis	Rex Humbard	Hockey	
Country Canada	Directions	Citrus Golf	Country Canada	CBS Golf	1:30	Outdoor Sports	U.S. Tennis	Kathryn Kuhlman	Pratt; Movie	
David Suzuki	Car Race	Citrus Golf	Glad Tidings	CBS Golf	2:00	Album TV	U.S. Tennis	Voice of Calvary	Movie	
Gardens; Movie	Car Race	Citrus Golf	Movie	Movie	2:30	Movie	U.S. Tennis	Judd	Movie	
Movie	Car Race	Danger Road	Movie	Movie	3:00	Movie	U.S. Tennis	Judd	Movie	
Movie	Issues, Answers	Meet the Press	Movie	Movie	3:30	Movie	U.S. Tennis	Movie	Movie	
Encounter	Amer. Sportsman	Five Sides	Encounter	Movie	4:00	Horst Koehler	Sesame Street	Movie	Kid Talk	
New Majority	Celeb. Bowling	Five Sides	New Majority	Movie	4:30	Question Period	Sesame Street	Movie	Animal World	
Audubon	Schoolhouse	Florida Special	Audubon	Movie	5:00	Untamed World	Electric Company	Movie	Will Rogers	
Hymn Sing	Inner Seattle	Florida Special	Eddie's Father	Movie	5:30	Eddie's Father	Mister Rogers	Animal World	Will Rogers	
Disney World	Challenge	News	News	Sixty Minutes	6:00	News	Zoom	Movie	Sixty Minutes	Charismatic
Disney World	News	News	Don Messer	Sixty Minutes	6:30	Don Messer	Face to Face	Movie	Sixty Minutes	Bible Answers
The Rovers	Natl. Geographic	Wild Kingdom	The Rovers	NYPD	7:00	Room 222	Forsyte Saga	Movie	Carol Burnett	Race Results
Chariots of Gods	Natl. Geographic	Disney World	Chariots of Gods	Movie	7:30	Mod Squad	Forsyte Saga	Movie	Carol Burnett	Living Pattern
Chariots of Gods	The FBI	Disney World	Chariots of Gods	Movie	8:00	Mod Squad	Firing Line	Movie	Mannix	Insight
Chariots of Gods	The FBI	Jimmy Stewart	Chariots of Gods	Movie	8:30	Kreskin	Firing Line	Movie	Mannix	Navy Series
Jalna	Movie	Bonanza	Jalna	Movie	9:00	W 5	Elizabeth R	Success Story	Movie	Sacred Heart
Jalna	Movie	Bonanza	Jalna	Cade's County	9:30	W 5	Elizabeth R	70s Scenario	Movie	Comedy Hour
Weekend	Movie	Bold Ones	Weekend	Cade's County	10:00	Mannix	Elizabeth R	Door to Life	Movie	
Weekend	Movie	Bold Ones	Weekend	Ecology Series	10:30	Mannix	Eliz R; Critic	Garner Ted	Movie	
News	News	News	News; Movie	News	11:00	News		News	Movie	
Politics; Movie	Movie	Twilight Zone	Movie	Movie	11:30	Journal; Wrstlng			Movie	
Movie	Movie		Movie	Movie	12:00	Wrestling			Movie	
Movie	Movie		Movie	Movie	12:30				Movie	

Program Schedules for Monday

Programs subject to last minute changes by stations concerned.

CBUT 2	KOMO 4	KING 5	CHEK 6	KIRO 7	Time	CHAN 8	KCTS 9	KTNT 11	KVOS 12	KTVW 13
	Len Sampson	Today	Air University	J. P. Patches	8:00	Air University			Cartoons	Stocks (7:00)
	News	Today	Good Morning	Capt. Kangaroo	8:30	Good Morning			Capt. Kangaroo	Stock Market
	Bess Myerson	Telescope	Good Morning	News	9:00	Good Morning	Spanish (9:15)		Lucille Ball	Stock Market
Mr. Dressup	Movie	Telescope	Yoga	News	9:30	Yoga	Cultural Mix	Concentration	My Three Sons	Stock Market
Schools Telecast	Movie	Sale of Century	Schools Telecast	Family Affair	10:00	Peyton Place	Electric Company	Mantrap	Family Affair	Stock Market
Giant; Helene	Movie	Hlywd. Squares	Giant; Helene	Love of Life	10:30	All About Faces	Abt. You; Music	Jack LaLanne	Love of Life	Stock Market
Sesame Street	Gourmet	Jeopardy	Peyton Place	Where Heart Is	11:00	Jean Cannem	Worlds; Art	Romper Room	Where Heart Is	Stock Market
Sesame Street	That Girl	Who, What, Where	All About Faces	Search for Tmrw.	11:30	Jean Cannem	Sesame Street	Romper Room	Search for Tmrw.	Stock Market
Bob Switzer	Bewitched	Distaff	Noon Show	News	12:00	News; Pete's	Sesame Street	Three on Match	Virginia Graham	Stock Market
Luncheon Date	Password	Days of Our Lives	Noon; Movie	As World Turns	12:30	Place; Movie		To Tell Truth	David Frost	Stock Market
Luncheon Date	All My Children	Doctors	Movie	Many-Splendored	1:00	Movie	Work; Art Cart	Don St. Thomas	David Frost	Stock Market
Gourmet	Let's Make Deal	Another World	Movie	Guiding Light	1:30	Movie	Music; Spanish	Laramie	David Frost	
Paul Bernard	Newlywed Game	Bright Promise	Movie	Secret Storm	2:00	Movie	Best of Worlds	Laramie	Secret Storm	
Coronation Street	Dating Game	Somerset	Victoria Scene	Edge of Night	2:30	What's Word	Meet the Arts	New Zoo Revue	Many-Splendored	
Take 30	General Hospital	Dinah's Place	Take 30	Gomer Pyle	3:00	Another World	U.S. Craftsman	Tenn. Tuxedo	It's Your Bet	
Edge of Night	One Life to Live	Anything Game	Edge of Night	Dick Van Dyke	3:30	Anything Game		Speed Racer	What's My Line?	
Family Court	Love U.S. Style	Mike Douglas	Family Court	Movie	4:00	Beat the Clock	Sesame Street	Flintstones	Cartoons	
Drop-In	What's My Line?	Mike Douglas	Drop In	Movie	4:30	Flintstones	Sesame Street	Gentle Ben	Cartoons	
Mr. Wizard	Petticoat Junction	Mike Douglas	Green Acres	Movie	5:00	Green Acres	Electric Company	Gilligan's Island	Gilligan's Island	
Get Smart	News	News	Hogan's Heroes	Movie	5:30	Hogan's Heroes	Mister Rogers	Get Smart	Perry Mason	
Klahanie	News	News	News	News	6:00	News	Alcoholism	Wild Wild West	Perry Mason	True Story
Hourglass	News	News	News	News	6:30	News	Interview	Wild Wild West	News	Travel Film
Hourglass	Ski Northwest	Truth or Conseq.	Gunsmoke	Hee Haw	7:00	Doris Day	Design Living	Dream of Jeannie	It's Your Bet	Bob Corcoran
Irish Rovers	U.S. Adventure	David Frost	Gunsmoke	Hee Haw	7:30	Medical Centre	Seattle Series	Dragnet	Gunsmoke	Bob Corcoran
Partridge Family	Monday Special	Laugh-In	Partridge Family	Gunsmoke	8:00	Medical Centre	Special of Week	Star Trek	Gunsmoke	Movie
Cannon	Monday Special	Laugh-In	Cannon	Gunsmoke	8:30	James Garner	Special of Week	Star Trek	Movie	Movie
Cannon	Movie	Bob Hope	Cannon	Here's Lucy	9:00	James Garner	Special of Week	David Frost	Movie	Movie
FP Challenge	Movie	Bob Hope	FP Challenge	Doris Day	9:30	Pig 'n' Whistle	Face to Face	David Frost	Movie	Movie
Man at Centre	Movie	Johnny Carson	Man at Centre	Sonny and Cher	10:00	Ironside	Book Beat	David Frost	Movie	Movie
Man Alive	California Look	Johnny Carson	Man Alive	Sonny and Cher	10:30	Ironside		News	12 Special	Success Stories
News	News	News	News	News	11:00	News		The Saint	Have Gun	
News; Movie	Dick Cavett	Johnny Carson	News	Movie	11:30	News		The Saint	Movie	
Movie	Dick Cavett	Johnny Carson	Movie	Movie	12:00	Movie		News	Movie	
Movie	Dick Cavett	Johnny Carson	Movie	Movie	12:30	Movie			Movie	

Monday Radio

8:40 a.m. — Canadian Radio-TV Commission chairman Pierre Juneau may appear on Joe Easingwood's Conference talk show—CJVI (900).

10:30 — The Goon Show: Sinking of Westminster Pier —CBU-FM (105.7).

1:00 p.m. — Afternoon Concert has recitals (Rubenstein today) and music traditions this week—CBU-FM.

9:00 — CBC Monday Evening includes a drama entitled Handful of Sugarcubes and a recital by violinist Ruggiero Ricci—CBU-FM.

●—Recommended; C—Color.

31 SITUATIONS WANTED MALE OR FEMALE

RELIABLE WELFARE MOTHers available for house cleaning. Welfare men need odd jobs. Victoria Self-Help Society. 382-2034.

CAMOSUN COLLEGE. HIRE A student, efficient work, variety of services. 592-1281. Students self-help. 12-1 p.m. Monday-Friday.

32 TRADE SCHOOLS

PAVE YOUR WAY TO A PAY RAISE

FREE 48-page book "Career Opportunities" tells you how to train at home for top paying jobs. Check career interest.

—Automobile Engineering
—Civil Engineering Career
—Diesel Engineering
—Drafting and Design
—Electrical Engineering
—Electronic Engineering
—Forestry Career
—Mechanical Career
—Mechanical Engineering
—Surveying and Levelling
—Professional A.P.E. Exams
—Architectural Career
—Bookkeeping Career
—Computer Programming
—Business Management
—Art and Writing Careers
—Guitar and Piano Playing
—Photography Career
—High School Diploma
—100 Specialist Careers
—Radio and TV
—Refrigeration
—Welding
—Clerk-Typist
—Stenographer
—Legal Secretary
—Private Secretary
—Medical Secretary
—Chemical

CANADIAN INSTITUTE OF SCIENCE AND TECHNOLOGY
Room 40, 263 Adelaide St. W., Toronto 129, Ont.

NAME AGE

ADDRESS

33 BANDS, MUSICIANS and ORCHESTRAS

EXPERIENCED DRUMMER REquired for combo. Steady work. Must be capable of playing standards and rock. Excellent remuneration, Victoria Press, Box 179.

DOWNTOWN CLUB REQUIRES Experienced and versatile trio, pops — standard and country. Please reply Victoria Press, Box 164.

WANTED: LEAD GUITAR player for rock band. Must have own equipment and transportation. 652-1868 or 652-1651.

DI ALFA ELAINA ORCHESTRA is available for weddings, parties and many other occasions. Frank, 382-7943.

WANTED: DRUMMER AND electric piano player for Folk Jazz Group. 383-7550. Ask for Peter.

J. G. A. WEDDING SPECIALIST and playing big band music. 478-2468.

PRESTIGE ENTERTAINMENT Agencies Ltd. Choose from better bands—acts. 385-4233 or 477-1207.

3-PIECE COMBO OR PIANIST available for dances, weddings. 384-3304.

36 BUSINESS SERVICES AND DIRECTORS

Accounting Service

TOTAL TAX ACCOUNTING
Business bookkeeping Income Tax Individual, Partners, Corporations.
$3.00 AND UP
Open weekdays 9 til 9, Sat. 9-5.
W. A. Brown Public Accountant
612 Johnson 385-8634

INDIVIDUAL INCOME TAX REturns at moderate rates for those under $8,000 income, by retired Trust Company Accountant. 382-4668.

36 BUSINESS SERVICES AND DIRECTORY

Accounting Service

$ $ $ $ $ $ $ $ $ $ $ $ $ $ $

CASH ADVANCES
GIVEN ON
TAX REFUNDS
Bring In T4 Slips
Call First
385-3712
Western Income
Tax Services Ltd.
Ste. 5-631 Fort St., Victoria

$ $ $ $ $ $ $ $ $ $ $ $ $ $ $

INDIVIDUAL INCOME TAX, business, rentals, investments. Pick up, delivered. Thompson 477-4941.

INCOME TAX RETURNS, shorts only. $3.50. 2723 Scale Road, 478-5580.

Architecture

HOME PLANNING
Architectural Drafting. Instant Service. 478-4974.

Books

POOR RICHARD'S USED BOOKS
Bought — Sold — Exchanged
923 Fort. 384-4411, 106 W. Burnside

Bulldozers

INTERNATIONAL BULLDOZING Ltd. Loading, hauling, excavating and back filling. Top soil and gravel and fill. Land clearing. House wrecking and demolition. Landscaping. Special low rates. Phone Ollie 385-1661 anytime.

Carpenters

ALL WORK DONE
Especially skilful at renovations. By hour or on contract. No job too small.
478-1640

GUARANTEED WORKMANSHIP for cabinets, rumpus rooms, alterations, additions, floor and ceiling tile etc. Phone Bob, 386-7845, 383-9680.

WALLS, RETAINING SEA AND foundation. Quoted at no cost. Western Form Rentals Ltd., 773 Cordova Bay Road, 658-5122, evenings 592-4511.

ARBORITE KITCHEN counters, install manufactured cabinets. Reasonable rates. Evenings 384-1777.

YOU DON'T HAVE TO BE RICH or take a loan, to let me do your repair or alterations. Call Carl, 386-8594.

ROOFS, GUTTERS, AND STEPS repaired or renewed, painting, plaster patching, 386-1827 anytime.

ALTERATIONS, RENOVATIONS, panelling, carports. Mornings and after 5. 477-8543 or 383-7046.

RENOVATIONS, CUPBOARDS; framing, sundeck, etc. Contract or by hour. 478-6267.

CABINETS, ADDITIONS, REMOdelling, repair. Free estimates. 478-5128.

R. OVERTON 384-5505
Systematic work by specialist. Saves money and upholds quality.

FROM BASEMENT TO ATTIC. One call does it all. Howard, 385-2943.

GENERAL REPAIRS, ADDItions and alterations. Estimates. G. C. LUNEY, after 6. 477-2470.

QUALITY WORK AT REASONable rates. Additions, renovations. Estimates, plans. Glover, 656-3745.

RELIABLE TRADESMAN, CONcrete, framing renovation. Reasonable rates, etc. 388-5001.

TIRED OF HIGH COSTS? JIM, 479-3642 or 382-7885.

KITCHEN CABINETS, VANITIES, very reasonable. Phone 652-2587.

SMALL JOBS MY SPECIALTY
Howie 478-4705

36 BUSINESS SERVICES AND DIRECTORY

Carpet Cleaning

LAMBERT'S CARPET CARE. Shags, wools, nylon our specialty. 386-8615.

Carpets and Linoleum

CARPET TREND
SPRING SALE
EXAMPLE:
2-tone nylon shag with heavy rubber backing
5 colours $5.49 sq. yd.
We have the largest variety of floor coverings anywhere.
Langford St. and Skinner St.
IN VIC. WEST
386-7501

For immediate in-home service for samples and estimates of carpets, linoleum or tile call Bob Carrie or Eric Williams 382-5111. No obligation.
Standard Furniture Co.
737 Yates Street

CREATIVE INTERIOR DESIGN SERVICE ... Consult our Mr. Eric Dixon, a fully-qualified and experienced Interior Design Specialist who will help you co-ordinate your furnishings. 479-7121, MANDEL INTERIORS LTD., Quadra at McKenzie.

SAVE UP TO $2.50 SQ. YD. ON the INSTALLED PRICE for: nylon shags, acrilan hardtwists, level loop nylon with rubber back. All quality carpets.
HOURIGAN'S
CARPETS and LINOS LTD.
715 PANDORA AVE. 386-2401

B and E
FLOOR COVERINGS LIMITED
Carpets, linoleum, tiles, seamless floors, paint and wallpaper. Free estimates. Satisfaction guaranteed. 3947-A Quadra. Street. 479-1617.

CARPET INSTALLATION. FREE estimates. Work guaranteed. 479-6578.

PARKER JOHNSTON LTD.
1314 Broad Street 382-9181

Catering

QUEEN'S ROOM
Queen Victoria Inn, Victoria's fabulous reception room for wedding receptions, private parties, banquets, etc. Full catering. 386-2812.

Cement

DEGENDT-BIRKETT
All types concrete work. Concrete cutting.
388-6960 385-5020

P AND M CEMENT FINISHING Concrete placing and finishing. Commercial and Residential. All types. 479-5354.

WEST COAST CEMENT FIN. All types of cement work, commercial and residential. Free estimates. 383-5715, anytime.

DRAINS — CEMENT — SEWERS
384-8306 Frank Politano 383-3495

Chimney Cleaning

Licensed chimneys, vents, fireplaces, furnaces. Modern equipment. Roofing, gutters, etc. Reliable, experienced. 478-6586, 382-0511. No. 202-620 View, Victoria.

Cleanup Service

LET ME CLEAN YOUR YARD, basement, garage and attic for the usuable articles or bottles or anything you wish to pay me with. I also do excellent gardening, landscaping, tree and hedge trimming. Car removal, house painting, roofing, and general maintenance. Gutter work, residential and commercial daily and weekly disposal service. Also will buy any article of use. Will move anything anywhere for very low fee. No charge for distance. Call "Ollie." 385-1661.

$5 MINIMUM CHARGE
Young men with trucks will do yards, basements, composts etc. Roto-filling, tree removal and moving. Very reasonable — free estimates.
Rick O'Dell, 384-6111, 479-2858
Servewell Services

NO CHARGE AND UP
Two young responsible men have large truck. Basement, attics, composts, etc. Very reasonable. Butch. 386-7434 daytime 386-8215 evenings.

SPEED CLEANUP
Yards, gardens, basements, moving, hauling, anything, anywhere, anytime. Very reasonable. Telephone 658-8357.

HAVE LARGE TRUCK, WILL clean basements, attics, composts, Gardening and any work you wish done. Very reasonable. Tornado. Clean-up. 388-6049.

PROMPT AND EFFICIENT clean-up service. Basements, composts, miscellaneous debris. Call Larry, 385-1931.

FREE ESTIMATES
Hauling, clean up yards, basements and repair work. Walter Hanson, 386-9618 anytime.

36 BUSINESS SERVICES AND DIRECTORS

Cleanup Service

HAVE PANEL TRUCK. WILL DO general clean up and light hauling. 383-5805 evenings.

RUBBISH HAULED AWAY, have a commercial vacuum cleaner. 382-9380.

Contractors

SIMPSONS-SEARS
CITATION
KITCHEN CABINETS
Let our planning and design experts plan your "Dream Kitchen." Superbly crafted cabinets in luxurious hardwood finishes. Phone for free no-obligation estimate.
When you remodel
rely on the experts
at
SIMPSONS-SEARS
388-9111

OWN YOUR OWN
3-bedroom home. We will supply all materials including plumbing, electrical, heating, flooring, etc. from $11,600 on your foundation, with $116 down and $101 per month p.i. Framing contracts can be arranged. Some lots available. Call Mr. Bernard, at 384-7443.
Low Cost Building Material Dist.

REPAIRS, ALTERATIONS, ADDItions, fencing, carports, garages, marine floats, sundecks. Estimates, terms. Saanich Lumber Yards, 3041 Douglas St., 385-2486. Night Phone 479-1423.

W. CAMPBELL LTD.
General Contractors
Building Consultants
479-3904

Alterations — Repairs — Cabinets
WILLIAMS, BRAY
AND WILLIAMS LTD.
853 CORMORANT ST. 386-7741

EXPERIENCE FOR SALE
Will build house or apartment from your plan or ours. Phone 477-1731.

NAVCO INDUSTRIES
Build — Repair — remodel
All trades interior, exterior
386-9930

FARMER CONSTRUCTION
Design — Renovations
388-5121

TEAMBUILD
General Contracting Ltd.,
478-6268.

WHEN YOU PLAN TO HAVE AN addition, a house or a building phone Alright Builders. 479-1160.

G. H. WHEATON LTD.
Repairs — Alterations — 382-2159

Delivery and Transfer

MOVING ANYTHING, ANYwhere, anytime. Reasonable. Telephone 658-8357.

SAVE IN TRANSFER AND light moving, have Econoline Van. 382-6269.

Drain Tile Service

WORKMANSHIP GUARANTEED, drain tiles, down pipes, eaves. Repair, replace. 383-9680.

Draperies

DEL INTERIORS AND MODERnizing. 1006 Russel St. 382-2151.

Dressmaking

DRESSMAKING, FORMAL AND bridal rentals. Party costumes, 28 Burnside Rd. W., 385-1542. Fashion Craft Shop.

BRIDAL RENTALS, OLD FASHioned gowns, 2055 Cadboro Bay Road, 382-6049.

PROFESSIONAL DRESSMAKING and alteration. James Bay. Reasonable rates. 386-0503.

ANN'S DRESSMAKING AND DEsigning. Alterations and remodelling, reliable, reasonable. 386-9466.

JUNE'S DRESSMAKING
9-5, 382-0480. Res. 383-2734.

Drywall

CEILING AND WALL TEXTURing, repairing, drywall, renovations, etc. Reasonable. 384-9498.

DRYWALL SERVICES. BOARDing Taping, Texturing. NO job too small. 658-8910.

PACIFIC DRYWALL. FREE ESTIMATES. 388-4850 or 383-7820.

Electrical Contractors

RESIDENTIAL REWIRING
Electric heating, appliances installed. Hydro financing.
BUCKLE ELECTRIC
479-3941 385-8082

McCOY ELECTRIC
New and Older Homes
Rewiring Expert—Electric Heating
386-0822 or 479-7561 Eves.

36 BUSINESS SERVICES AND DIRECTORS

Electrical Contractors

OLDER HOMES REWIRED — NO down payment. We finance through B.C. Hydro Plan.
EDDY'S ELECTRIC — 385-7666

Excavating

BACKHOE, FRONT END loader, excavating for septic tanks, sewer systems, driveways, etc. 478-1314.

Fencing

CHAIN LINK FENCING
— Free Estimates —
SIMPSONS-SEARS
388-9111

FENCING OF WOOD SUPPLIED and erected. Saanich Lumber Yard. 385-2486.

CHAIN LINK FENCING
D.D.P. ENTERPRISES — 385-1512

PACIFIC FENCING, 592-4161
Screen block—Chain link—Wood

Floor Sanding

JIM DUNCAN
Floor sanding and finishing, new or old floors, experienced workmanship. 386-1509.

FLOOR SANDING, FREE Estimates. 1950 Prairie prices. 656-4795 after 6.

Furniture Refinishing

BEDROOM - DINING ROOM suites. Pianos like new. 383-5521, Alpha Finishers Ltd., Eves. 479-3640.

Gardening

LAWN CARE SERVICE
Contract mowing. Power raking. Aerating. Fertilizer spreading. Rototilling small machine.
Div.
GARDEN CITY SPRINKLERS
Phone days, 383-4244. Nights 479-1725.

A. G. PERSONAL CLEANUP
Garden and lawn maintenance. Professional pruning, fruit trees and shrubs. Monthly maintenance and lawn mowing. Contracts invited. Please phone 479-4067 after 6 or 388-5717 anytime.

HARVEY'S GARDEN SERVICE, new lawns, all types lawn care — cleanup, rotovating, aerating, power rake, garden maintenance by contract, etc. Experienced Chinese gardener, 479-7078.

BARTA'S GARDENING SERVICE
Garden Maintenance. Year Round. By contract.
G. Barta, 479-3900, call after 3

GARDENER (EXPERIENCED) needs two half days or one full day to complete week. $3 hour. 478-3427.

PACIFIC LAWN CARE. POWER raking, aerating, sterilizing. Contract maintenance. Free estimates. 479-3067, day or evening.

GARDEN CLEAN-UP, MAINTEnance, pruning, planting, redesign, landscaping, etc. 382-0201.

TREES AND ROSES PRUNED and sprayed. Also garden cleaned. 383-8363.

DUTCH GARDENER, CLEANups, pruning, evergreen and hedge clipping, maintenance. 384-5626.

KEN'S LAWN AND GARDEN care, complete garden service, 479-3773.

VAN HUET GARDEN MAINTEnance, pruning, trimming, areating, power raking. 383-8560.

Gutter Cleaning and Repairs

5" CONTINUOUS ALUMINIUM
Gutter
In Baked Enamel
"Make no mistake, insist on 5", you pay no more!" Takes care of itself for 20 years.
B. C. Aluminum, 479-3232

GUTTERING
Use our 20-year guaranteed white aluminum guttering.
SIMPSONS-SEARS
388-9111

CLEAN, REPAIR, REPLACE gutters, roofing, down pipes. drain tile, wet basements. Phone anytime, 388-5862.

— SKYLINE —
Seamless Metal Gutters Ltd.
Aluminum 5" continuous gutters.
Free estimates 382-8807

Home Improvements

VICTORIA HOME SERVICES
PHONE 388-9289
Cleaning and sealing Gutters
Painting. Home Improvements

Landscaping

SALEM GROWERS LTD.
Landscaping
Garden Renovation
Bank Financing
652-2973 652-3318

HARVEY'S LANDSCAPING. Plan ahead for spring now! Free estimate for new lawns, rotovating, new design, etc. Experienced Chinese landscaper, 479-7078.

BARKER LANDSCAPING
Rock work, patios, etc. Lawn specialists. Terms. 382-8323.

36 BUSINESS SERVICES AND DIRECTORS

Landscaping

R. JACKSON LANDSCAPING
Complete landscaping service. 656-2818.

VAN VEEN LANDSCAPING
Natural stone work, re-arranging, shrubs designs, etc. 386-1541.

Masonry

FIREPLACES AND REPAIRS, tile, slate, marble, brick and stone work. Sipkes Masonry 479-7348.

FIREPLACES, CHIMNEYS AND repairs. Ron Henson. 478-1557.

BENITO BROS. MASONRY AND stonework. 386-0049, 385-7886.

Moving

SERVEWELL SERVICES
Rick O'Dell
384-6111 479-2858

FURNITURE MOVING
2 experienced men, $12 an hour. Save-Way Movers, 382-3340.

BISSONS MOVING AND Storage. Apartment and household moving. 384-6442.

FURNITURE MOVING, HAULing, anything, anywhere, anytime. Reasonable. Telephone 658-8357.

Painters and Decorators

ISLAND
DECORATORS
Painters Paperhangers
Spray Painters
Plaster Repairs
Convenient Time Payments
383-9059 Eves. 382-1479

CLARK AND PATTISON
PAINTING CONTRACTORS
LTD.
Brush or spray. Paperhangers. Texture and vinyl work. Will do all or part of any job. Paint store. BAPCO, GENERAL and PRATT AND LAMBERT paints, and rentals of all painters' equipment. Terms if desired. Phone 384-0443. 760 Bay St.

TED HILL-TOUT
A complete decorating service, interior and exterior — spray or brush — papering — store — terms. For careful work at reasonable prices, please call 598-4012.

BROTHERS PAINTING
AND DECORATING
Free appraisals. color consultant. All types of painting. All types of repairs. Commercial, farm, residential. Lowest rates. Terms. Work guaranteed. 383-8112.

WEBB AND SON
384-6827 — Paperhanging, painting. Quick, clean, reliable. First-class workmanship. 30 years' experience Victoria. Terms if desired.

PAINTING AND DECORATING
Reasonable rates. Satisfaction guaranteed Terms. 382-7885, 479-2473.

QUALIFIED DUTCH
PAINTER AND PAPER HANGER
CARL ANDRIESSEN, 592-4033

EXTERIOR AND INTERIOR
Special low prices. For clean job. Phone Douglas, 477-5207.

PAPER HANGING, PAINTING.
Tommy Harker. 383-3474.

SCANDINAVIAN
Painters and Decorators 382-0713

Plasterers

COLEMAN PLASTERING LTD.
Quality work, keen prices. Free estimates for stuccoing your older house. Ph. 598-3433.

FRED BLANCHARD AND SONS
Plaster, stucco, drywall
Repairs our speciality
656-3638 656-4556

STUCCO, DRYWALL AND imitation granite stone. Stan Olsor., 383-0897 after 5 p.m.

STUCCOING, PLASTERING
Alterations. Reasonable. 479-4779.

Plumbing and Heating

STUART REID PLUMBING AND Heating Ltd. Plumping and Heating. Renovations and construction. Free estimates. 382-0543.

S and M PLUMBING
New Work
Alterations Repairs
479-1312 Reasonable 383-9513

PLUMBING AND HEATING REpairs, new and old work. Save this ad for $2 discount. 383-0792.

S. H. BROWN, 382-2747
Repairs. Remodelling — New Work

Roofing and Siding

SIMPSONS-SEARS
ASPHALT SHINGLES
Supplied — Installed
Ask about our exclusive heavy duty 250-lb. Superlock,
15-year guarantee.
SIMPSONS-SEARS
Roofing Materials
388-9111, Local 264.

36 BUSINESS SERVICES AND DIRECTORS

Roofing and Siding

ROOFING, GUTTERS, LICENSED chimneys, vents, fireplaces, furnaces. Modern equipment. Reliable, experienced. 478-6586, 382-0511. No. 202-620 View, Victoria.

PARKER JOHNSTON LTD.
1314 Broad Street 382-9181
Roofing, Insulation, Eavestroughs.
"Our experienced workmanship to stand the test"

ROOFING, REPAIR, REPLACE, carports, renovations. Phone Paul 383-9680.

Tailors

ALTERATIONS
REMODEL RESTYLE
Suits, slacks, coats
BRITISH CUSTOM TAILORS
1311 Blanshard 383-2632

ALTERATIONS, REMODELLING, tailored to measure. See Harold Lunde at The Highlander Men's Wear, 755 Yates 383-5412.

Tree Service

MT. VIEW TREE SERVICE
"You have tried the rest"
"Now try the best"
"Everything in Trees"
479-3873 Estimates Insured

HOUSTON TREE SERVICE
Insured. Reasonable rates. Free estimates. 388-9515.

VICTORIA HOME SERVICES
Call John, 388-9289

Upholstery

FURNITURE RE-UPHOLSTERY
For samples and free estimates in your home call J. Worden or G. Hodgson, 382-5111.
Standard Furniture 737 Yates

DANISH UPHOLSTERY
Estimates — Delivery — Pickups
FREE
Phone 652-1591 Anytime

FURNITURE RE-UPHOLSTERY, 25 years experience. Satisfaction guaranteed. 479-6578.

Window Cleaners

ROBB'S WINDOW CLEANERS. Window and floor cleaning. Satisfaction guaranteed. 385-8688.

VICTORIA HOME SERVICE
Call Max 386-9289

38 TRAVEL

CENTRAL
CHARTER FLIGHT
INFORMATION
Year-round continuous charters to Britain and most European countries. Relative flights. Charter flights organized and arranged in detail for you, your group, club church, union or company.
FOUR SEASONS TRAVEL, a division of Pacific Rim Travel Ltd., 212 Central Building, 620 View. 384-7108. 24-hour answering service.

BE SURE — BEFORE YOU
CHARTER
CONSULT YOUR RELIABLE BONDED AGENT:
BURRITT TRAVEL LTD.
635 YATES 386-6423

— VICTORIA'S FIRST —
CHARTER FLIGHT
INFORMATION OFFICE
CHARTER FLIGHT
CONSULTANTS
116 Yarrow Bldg., Victoria
645 Fort St. 386-2485

CHARTERS
CHARTERS
and more
CHARTERS
Lowest price, best money value: contact
BUDGET TRAVEL LTD.
641 JOHNSON 384-7121

CHARTER FLIGHT
Information Centre
Listings of all charter flights. One-way flights to and from Europe. Also relative flights from Europe to Vancouver return.
Contact Vancouver 687-2321 or Suite 1105 - 736 Granville St., Van. 2, B.C.

CHARTER FLIGHTS
England, Scotland, Frankfurt and Amsterdam.
Israel, East Africa, South Africa.
Full information for '72.
Bowers Enterprises, 5025 Cordova Bay Road, Van. Island Agent — Mrs. Dave Abbott, 658-5469, eves., 384-7233 days.

1972 CHARTER
FLIGHT LIST
London return from $215
PICADILLY TRAVEL
760 Broughton 386-3014

YOUTH FARES TO LONDON
TRAVELWORLD, 382-3121.

39 PERSONALS

GENTLEMAN WITH BUSINESS would like companionship of respectable lady 37-46. Understandable, honest, neat appearance, pleasant personality. Prefer Christian with knowledge of typing and some bookkeeping. Please give name and phone. All replies answered. Confidential. Victoria Press Box 183.

GEORGE FEARNLEY BALDWIN, Island Court Motel, 1621 Island Highway, of the City of Victoria, do solemnly declare that in the province of British Columbia, I will not be responsible for any further debts incurred in my name, as from date hereof (March 10th, 1972).

ACTIVE HEALTHY WIDOW IN late fifties, owns home and car, interested in dancing, cards, gardening, bowling etc. Honest and sincere would like to meet widower in same category. Victoria Press Box 194.

VICTORIA MAN, 31, 5'9", STEADily employed, likes sports, travel, social outings. Wishes to meet young lady, 22-28, with compatible interests. Object companionship. Victoria Press, Box 202.

AUNT DOLLY THOMPSON OF Port Orchard, Washington, Rt. 1, Box 388C wishes to contact a Robert Garner, who has a niece named Rae Garner, please write the above address.

UNITED EMPIRE LOYALISTS
ASSOCIATION OF CANADA
Invites prospective members to write National Headquarters, 23 Prince Arthur Avenue, Toronto 180, Ontario.

SINCERE, HONEST LADY, 30, with two small children, wishes to meet working man of good character for dating, outings, etc. Object companionship. Victoria Press, Box 185.

MODERN SWINGING COUPLES and singles meet others in Western Canada and Wash. Free sample, ads, details, CY Club, P.O. Box 8703, Vancouver 5, B.C.

VOLUNTEERS URGENTLY needed to aid in electing candidate of Socialist Party of Canada.
479-4665 P.O. Box 237 479-2626

MIDDLE-AGED MAN HAS ARthritis and needs help from anybody. Reward. 384-0087.

ALCOHOLICS ANONYMOUS
If you have a drinking problem and want to quit, phone 383-0415.

GENT, 36, WANTS TO MEET lady 20-36, object companionship, Victoria Press Box 667.

ABORTION COUNSELLING SERvice. If no answer call again. 598-2122. Donations appreciated.

PREGNANT AND DISTRESSED? We can help you. Phone Birthright, 384-1431.

40 BUSINESS PERSONALS

TENNIS ANYONE?

We are happy to announce that the response to our earlier ad has been enthusiastic. It appears that Victoria will soon have its first year-round private tennis club, featuring indoor and outdoor courts, and oriented purely towards tennis. Membership will be limited to 250. Future plans will be discussed at a general meeting to be held Monday, March 27. For further information please call Monty Vanton, 477-8594, or Jay, 382-1604.

60 BUSINESS PERSONALS

WEAVERS, SPINNERS, POTters. It is here. Fantastic new European wool stock for weaving, Macrame, stitchery, knitting. Discount for night school students and guild members. Fleece New Zealand black, 10 lbs. $14.50; white $8.50. Carded white $1.90. Looms, spinners wheels, potters wheels, kilns in stock. All supplies and lessons. Island Handcraft house, Corner Shelbourne-Kings. 385-8113.

IF YOU ARE IN REAL ESTATE and want your own firm or wish to expand your present holding, I can put you right. I hold three current agents licenses in Re. Gen-Ins and Life. Now in semi-retirement after 25 years experience in the business here. Write me your details in confidence. Victoria Press, Box 118.

WHAT HAVE YOU GOT TO LOSE? INCHES — The Suddenly Slendor Way! Get in shape for Easter by booking your trial treatment today — $10. 382-0223.

SENIOR CITIZENS! DO YOU need free labour for home repairs? Write to Handyman's Service, Room No. 234 - 1951 Cook St., 383-7515. Federal Government Local Initiative Project.

FREE CIRCULAR DESCRIBING exciting, unique and unusual books. Write today to L. Vanin, Box 4540, Station C, Vancouver 10, B.C.

MAKE WAVES, RENT A WATER bed at the Friendship Inn, Gorge East formerly the Sandman. For reservations phone 386-8335.

CLAIRVOYANT AND TRANCE Medium. Questions answered, advice given. Mrs. Payn-Jones, 386-3603.

TEACUP READINGS MADAM MAXINE, Tuesday-Saturday, 2 to 7 p.m. Gov'nor's Pancake House, 712 Yates.

COME HOME JOE! I PROMISE to keep within our budget by buying all our furniture from Mel's Bargains, 823 Pandora Avenue.

PRIVATE INDOOR POOL AND sauna available restricted basis. Queen Victoria Inn. Information and reservations, phone 386-2812.

FIGHT UNWANTED HAIR NO more. Free consultation. Electrolysis Centre, 382-1332.

HAVE YOUR HOROSCOPE PERsonally done. Confidential. Accurate. Call Rosheen, 383-0405.

VICTORIA HYPNOSIS CENTRE Ltd., 8-819 Fort St., 388-9722.

42 EDUCATION

ACCOUNTING AND BUSINESS MANAGEMENT
Thorough short-term course, may be completed without classroom work. Ideal for those seeking positions or promotion in bookkeeping, accounting or business management. I.C.S. Assn. Membership to grads. Free booklet, National College, 444 Robson St., Vancouver 3, 688-4913.

TUTORING — PROFESSIONAL help by experienced teacher. French, Math, new and old method. 598-2331.

HIGH SCHOOL AT HOME. CANAda's Leading School. Free booklet, National College, 444 Robson St., Vancouver 3, B.C. 688-4913.

LEARN TO BE A RADIO, TV ANnouncer. $300 course. 385-0808.

63 TIMBER

WANTED TIMBER STANDING or felled. Fir, cedar or hemlock logs. Top prices paid. Ideal Sawmill Co. Ltd. 385-0441

TIMBER WANTED, 8" ON THE stump and larger. 30 acres or more. Anywhere Victoria to Nanaimo. S.T.S. Logging, 743-2408.

WANTED: TIMBER
Houston Tree Service, 388-9515.

65 BUILDING SUPPLIES

S. J. PEDEN LTD.

HARDWARE SPECIALS
Schlage passage set $2.90
Schlage privacy set $3.60
Schlage patio set $3.60
3½x3½ brass butt hinges pair $.40
4x4 brass butt hinges pair .55
⅜" offset bronze hinges, pair $.25

BIFOLD DOOR SALE
2—6x6—8 rotary mahogany $13.75
3—0x6—8 rotary mahogany $15.50
4—0x6—8 rotary mahogany $22.95
5—0x6—8 rotary mahogany $25.95
6—0x6—8 rotary mahogany $29.95
2—0x6—8 full louvred $18.50
2—6x6—8 full louvered $19.95
3—0x6—8 full louvered $21.95
4—0x6—8 full louvered $34.50
5—0x6—8 full louvered $38.50
6—0x68 full louvred $43.50

WALL PANELLING
4x8 cabin grade mahog. $2.89
4x8 colourtoned mahog. light $3.45
4x8 colourtoned mahog. dark $3.45
4x8 Heritage elm $6.95

CEILING TILE — WHITE
12x12 — 64 sq. ft. carton $8.69

SHELVING
1x12 Spruce, lin. ft. .25

Building a Camper or Trailer? Plans and all Materials in Stock at Reasonable Prices
8 TO 5 MON. THROUGH SAT.
S. J. PEDEN LTD.
2855 QUESNEL ST. 386-3464

Bay Concreteblock Co.
Concrete Incinerators $9.60
3022 Jutland 382-9436

USED RED BRICKS, SAND AND GRAVEL. OK TRUCKING CO. LTD. 760 TOPAZ. 386-3414

4" CONCRETE DRAIN TILE, 18c. Daves Concrete, 670 Sumas. 384-8744

65 BUILDING SUPPLIES

STEWART & HUDSON
Building Supply Centre

FLOOR TILE
FAMOUS BRAND
12"x12" — each 17½c

CEILING TILE
12"x12"
60 sq. ft. carton 7.99

EXTRA SPECIAL
4'x8'x11-16" SANDED PLY 7.99

PARTICLE BOARD CUTTINGS
20"x72"x⅝" 1.49
20"x120"x⅝" 2.59
20"x144"x⅝" 2.98
11¾"x96"x⅝" 1.29
12"x48"x⅝" .59
15¾"x96"x11-16" 1.65
24"x48"x11-16" 1.29
11¾"x96"x1" 1.79

HARDBOARDS
4'x8'x⅛" HARDBOARD 1.49
4'x8'x3-16" HARDBOARD 1.69
4'x8'x¼" HARDBOARD 1.99
4'x4'x¼" CEILING PANELS 1.19
4'x6'x⅛" HARDBOARD 1.09
4'x7'x⅛" HARDBOARD 1.29
4'x4'x¼" HARDBOARD .89

Open Saturday — 7:30-5:30
CHARGES — BUDGETS
386-3211
400 Gorge Rd. East
STEWART & HUDSON

why pay more
fence stain red, brown, green gal. 3.35
72 colours to choose from
interior flat latex gal. 4.95
exterior latex gal. 5.95
exterior oil base gal. 5.95
corrugated plastic panels, 5 colours.
26"x8' 1.75 26"x10' 2.25
2x4x6 dressed .40
2x4x8 dressed .39
1,500 lin. ft. 2x4 dressed 32.95
4x8 mahog. cabin grade 2.89
4x8 plastic counter topping 11.95
4x8x3-8 no. 1 gyproc 2.35
12x12 ceiling tile, 64 sq. ft. 8.66
7 ft. cedar fence posts .59
portland cement 1.85
4" cement drain tile .16
totem logs 12 for .99
glass and keys cut while you wait. post office open six days a week.
fast courteous delivery at langford building suppply and hardware
open seven days a week
940 goldstream ave. 478-1724

CUBBON LUMBER
515 Alpha St. (Mayfair Dist.)
1720 Cook St. 384-8181
25 pcs. 2x4-6 Econ. $5.95
25 pcs. 2x4 approx. 8 ft. Econ. $7.95
2x3-6 foot dressed .33
2x4-8 foot dressed .44
2x6-6 foot dressed .66
2x8-6 foot dressed .88
2x10-6 foot dressed $1.20
2x12-6 foot dressed 1.44
6 pcs. 2x2-6 foot $1.62
12 pcs. 1x2-6 foot $1.80
6 pcs. 1x3-6 foot $1.08
6 pcs. 1x4-6 foot $1.38
4 pcs. 1x6-6 foot $1.32
4 pcs. 1x8-6 foot $1.76
Cement, 80-pound bag $1.85
Topping mix $1.59
Concrete mix $1.59
Gyproc 4x8x⅜" $2.39
WE CUT GLASS ON COOK ST.
515 Alpha St. (Mayfair Dist)
1720 Cook St. 384-8181
CUBBON BUILDING SUPPLIES

BUTLER BROTHERS
"Ready-Mix"
Concrete
FREE ESTIMATES
Six days a week
Delivery
BUTLER BROTHERS
2046 Keating Cross Road
652-1121

BUILDING?
See
COLUMBIA
READY-MIX LTD.
for your
Concrete, gravel
and sand supplies.
For Free Estimates
Phone 478-1701
860 Attree Rd.
Open Mon. Thru Sat.
(6 Days)

LUMBER SALE—LUMBER SALE
2x4 — 2x6 — 2x8 — 2x10 — 2x12
At prices you can afford from $48 per FBM and up.
shiplap and Boards from $65 and up.
This is all new lumber, come and see for yourself.
Corner of Hillside and Bridge St. 385-0441
Free Estimates
7 a.m. to 6 p.m.
IDEAL SAWMILLS CO. LTD.
2735 Bridge St. 385-0441

BUILD A CARPORT WITH SUNDECK
You can build a 12'x20' carport with sundeck and stairs for only $329. (roof coating and paint extra). Come in and see our display unit. We will be pleased to help you with your building plans. Credit terms available.
SLEGG BROS. LUMBER LTD.
3955 Quadra St. 479-7151

USED CONSTRUCTION LUMBER for sale, 2'x6', 2'x8', etc., and plywood. 592-6321.

THE ACES
World Champions

ON BRIDGE
by IRA G. CORN JR.
TEAM CAPTAIN

The bidding often provides the clues for finding the winning line of play. The declarer who "locates" the opponents' high cards has solved half his problem. The other half depends on avoiding a careless and hasty plan of action.

Today's game hand is a good illustration of "planning the play around an opponent's high cards." Lon Jones of Seattle, bridge director, teacher and author, tells the story of this unusual concept.

Vulnerable: None
Dealer: South

NORTH
♠ J 8 2
♥ Q 9 3
♦ K 9 8 4
♣ A 4 2

WEST
♠ K 9 4
♥ A
♦ Q 10 2
♣ Q J 10 9 8 5

EAST
♠ Q 10 6 5 3
♥ J 10 5
♦ J 7 6 5
♣ 6

SOUTH
♠ A 7
♥ K 8 7 6 4 2
♦ A 3
♣ K 7 3

The bidding:

South	West	North	East
1 ♥	2 ♣	2 ♥	Pass
3 ♥	Pass	4 ♥	Pass
Pass	Pass		

Opening lead: Queen of clubs.

Over West's overcall North chose a single raise. However, when South invited game by his bid of three hearts, North had "more than enough" to accept.

After West leads the club queen, declarer reasons, "I can afford to lose one spade, one heart and one club. I must guard against West's holding a singleton heart ace (location marked by the bidding) and, further, I must guard against having dummy's club ace ruffed."

So far so good. Declarer wins the club ace in dummy to guard against it being ruffed and then leads a spade to his ace to make the all-important trump lead toward dummy's heart queen.

Horrors! West wins the trump ace, leads a club for East to ruff and East returns a spade to West's king for another club ruff. Down one.

Where did declarer go wrong? Jones points out that declarer's reasoning was excellent as far as it went. However, he overlooked one important point.

Winning the club ace in dummy and then crossing to his hand to lead trumps was the right answer. However, instead of crossing to the spade ace, thus opening a line of communication for the defenders, he should have crossed to the diamond ace, the suit in which he had two controls. When West wins the heart ace, the defense is stymied. East can ruff a losing club but he has no way back to West for the other ruff. Declarer loses only three tricks and makes his contract.

As Jones's hand demonstrates, a complete plan is better than two-thirds of a plan.

(c) 1972 by United Features Syndicate, Inc.

65 BUILDING SUPPLIES

OWN YOUR OWN
3-bedroom home. We will supply all materials including plumbing, electrical, heating, flooring, etc. From $11,600 on your foundation, with $116 down and $101 per month P.I. Framing contracts can be arranged. Some lots available. Call Mr. Clarkson, at 384-7443.
Low Cost Building Material Dist.

SPECIAL DISCOUNTS
LUMBER — PLYWOOD
HOME
BUILDING SUPPLY
220 ESQUIMALT RD. 382-2211
IMMEDIATE DELIVERY SERVICE TO ALL GULF ISLANDS POINTS.

70 MUSICAL INSTRUMENTS

BERNIE PORTER MUSIC
has a new location
at 725 Caledonia Ave.
Please drive in, park and see our large display area for pianos and organs.
We are now ½ block off Douglas, on Caledonia.
SALES INSTRUCTION REPAIRS
382-9542

ROGERS DRUMS REG. $996, now this week only $875. Electrovoice horns $95 each. Used Epiphone acoustic $250 and $195. Dynaco amp. head $225.
TALISMAN MUSIC
939 YATES 384-9222
Also Now Up-Island At
440 Anderton Ave., Courtenay

"EVERYTHING IN MUSIC"
Service — instruction — sales
Authorized dealer in this territory for BOOSEY and HAWKES Band Instruments
HALL-FAIRFIELD MUSIC CENTRE LTD.
728 FORT ST. 385-8342

KIMBALL QUALITY ORGANS
FEATURING: The Entertainer — an automatic device allowing you to play instantly with 2 fingers or as a conventional 2 manual organ.
Seeing is believing at
PARAGON MUSIC CENTRE
2508 DOUGLAS 385-5275

BRISCOE ELECTRONIC CHORD organ, $595. Almost new Electrohome Windsor Organ with percussion, reverberation, Leslie Speaker and rhythm just $1395.
REGINALD STONE
1517 Quadra 383-0239

SOUND SOURCE MUSIC
Sonor de luxe
Rosewood Drums $965
Sonor Swinger
Beechwood Drums $375
Hayman Vibrasonic Drums $925
2250 Oak Bay 598-3514

All models of Hammond Organs from $699. Four teachers available. Experienced instruction on all models sold. Ask about our rental to purchase plan. Dial Eaton's 382-7141, local 230.

ANTIQUE BURL WALNUT COLlard and Collard grand piano, manufactured Circa 1827. Excellent condition. Write F. V. James, R.R. 2, Kelowna, B.C.

1 ONLY YAMAHA E3 ORGAN. 25 pedal, concert size keyboard, presets, sustains etc. (8 months old) $3100.
SCOTT PIANO AND ORGAN
612 Fort 384-4623

BALDWIN THEATRE ORGAN, 25 pedals, 61 note keyboards, big saving.
REGINALD STONE
1517 Quadra 383-0239

LARGE SELECTION OF LOW cost good used pianos, 2 small apartment size, 12 uprights, 2 grands 6'6"x5', one player piano. Registered piano tuner. Cec King's Piano Services, 477-3918.

WE BUY USED PIANOS
For Cash!
Phone EATON'S Music Centre
382-7141

NELSON'S MUSIC CENTRE
Sales - Service - Instruction
1320 Broad St. 385-9728

ARC AGUARIUS BASS AMP, 4-10" speakers. Excellent condition. 2 months old. Must sell. $115. 652-1651 or 652-1868.

BUSILACCHIO 72 BASS REED chord organ, $175. Also Phillips single manual electronic organ, $395. 383-9498.

PLAY NOW—PAY LATER
Organs — Pianos for Rent
GLEESON MUSIC
707 Fort 388-9632

PHILIPS ORGAN — ONE ONLY 2 manual, $695. Convenient credit terms. Woodward's Mayfair, 2nd Floor.

386-9922 893 ESQUIMALT
Bob Downey's PRO-DRUM
Drums are my profession
ALL GUITARS 20% OFF

VICTORIA SOUND CENTRE
Looking for drums? We have set from $189-$1295.
1315 Government 385-4842

YAMAHA MUSIC CENTRE
QUALITY SERVICE
707 Fort 384-9131

SMALL GUITAR WITH NYLON strings, good condition, asking $15. 477-5800.

120-BASS ACCORDION AND B-flat clarinet. Good condition. 383-4733.

STEEL GUITARS $39 UP
SOFT SOUNDS MUSIC
2031 OAK BAY 598-1524

BISSONS MOVING. ORGAN AND piano moving. 384-6442.

PIANO TUNER — TECHNICIAN NORMAN DUCKWORTH, 383-3083.

SILVERTONE ELECTRIC GUItar. Phone 388-9838.

YAMAHA CLASSICAL GUITAR, smart case, as new $100. 592-3441.

PIANO FOR SALE. OFFERS. After 5 p.m. 383-9097.

WILLIS PIANO AND BENCH, $350 or offer. 383-6320.

REFINISHED GIBSON ELECtric guitar, $125. 385-4865.

PIANO, MASON-RICH, ANTIQUE, white, $595. 383-3210.

71 MUSIC TEACHERS

LESSONS ...
Piano ... Accordion ... drums
String, brass, and reed instruments
HALL-FAIRFIELD MUSIC CENTRE LTD.
728 FORT ST. 385-8342

FRED DICKINSON, FORMERLY teacher of Clarinet, Royal Manchester College of Music, will now accept clarinet students. 385-0561.

TEACH BEGINNER ORGAN, piano, or guitar. Central Saanich. 652-2326.

77 MOTORCYCLES

C — A — S — H
All makes and models.
P — E — A — R — S — O — N
World of Pleasure
386-8424

NORTON MOTORCYCLES
Best deals and service
FREDERICK MOTORS
616 Queens Ave. 383-0823

ROAD RACER
Triumph engine, in Norton frame, street legal, or ready for track. 384-8736.

'69 NORTON COMMANDO 750. Racing trans. rebuilt engine. Immaculate condition. $1300 or best offer. 384-7005.

CB 450 '71 HONDA, 3,000 MILES. Phone 382-7671 after 6 p.m., all day Monday and Wednesday.

1954 HARLEY DAVIDSON, 1,200 chopped. Needs some work. 383-1957.

1960 B.M.W. 500, 10,000 ORIGINAL miles. Perfect condition, $750. 592-6923.

'71 HONDA CB 100 PERFECT condition. 1600 miles. $460. Phone 479-6982.

1969 TRIUMPH 3-CYLINDER 750 C.C. Good condition. Must sell, 746-7364.

'71 BMW, FAIRING, PANNIERS, 4,000 miles, $1,600. 383-8288.

MUST SELL NEW CL450 HONDA. 592-0613

1971 SUZUKI 250. NEW CONDItion. 479-2573.

'69 YAMAHA 350, 12,000 MILES, good condition. $500. 386-7841.

1966 SUZUKI 120, GOOD CONDItion, $145. 479-1903.

650 NORTON DUNSTALL DOMINator, phone after 4:30, 384-7510.

1969 SUZUKI 125 TWIN. JUST REbuilt, $295. 384-5745 or 384-2030.

1966 150 SUZUKI
383-8367

77 MOTORCYCLES

Your Suzuki Dealer
FREDERICK MOTORS
DOWNTOWN
Between Douglas and Government Streets at
616 Queens Ave. 383-0823

Why buy a Suzuki? ?
Fact — SUZUKI is the world champion. Fact — SUZUKI is the only Japanese manufacturer to ever win the world moto-cross title. Fact — SUZUKI has won this title two years in a row. Fact — SUZUKI beat the best Europe had to offer. SUZUKI beat the world.
SUZUKI WORLD CHAMPION
250 c.c.
400 c.c.
500 c.c.
Classes
Why not ride the winner?
RIDE A SUZUKI

—Competition riders only—
A special just for you
SUZUKI TM-400 cyclone, the 400 that started it all; 400 c.c., 40 h.p. 230 lbs. in the crate price $835.
Limited offer

JOIN TEAM—SUZUKI

Clearance prices on remaining '71 SUZUKI motorcycles. Special winter prices on all 1972 SUZUKI models.

LOOK AT THIS LIST!
LOOK AT THESE PRICES!
71 SUZUKI 50 Mini-Trail, new $299
71 SUZUKI 90 5-speed Trail, new $439
71 SUZUKI 125 5-speed Enduro, new $539
72 SUZUKI 50 Mini-Trail, new $339
72 SUZUKI 55 5-speed Enduro, new $404
72 SUZUKI 90 Rover, A.T.V., new $485
72 SUZUKI 90 8-speed Trail, new $519
72 SUZUKI 125 5-speed Enduro, new $639
72 SUZUKI 125 8-speed Trail, new $655
72 SUZUKI 185 5-speed Enduro, new $749
72 SUZUKI 250 Road 6-speed Twin, new $859
72 SUZUKI 250 5-speed Enduro, new $899
72 SUZUKI 350 Road 6-speed Twin, new $949
72 SUZUKI 380 Road 6-speed Triple, new $1205
72 SUZUKI 500 Road 5-speed Twin, new $1135
72 SUZUKI 750 Road 5-speed Triple, new $1805

SUZUKI
exclusively at
FREDERICK MOTORS
"The Friendly Men"
DOWNTOWN
616 Queens Ave. 383-0823
Between Douglas and Government Streets

DON'T FORGET!
A small deposit will hold the model of your choice. Buy one in the crate and save even more.
Easy terms available from the friendly men
FREDERICK MOTORS

P — E — A — R — S — O — N
World of Pleasure
MOTORCYCLE DIVISION
SUPERMARKET
Motorcycle
SELECTION
A-L-L M-A-K-E-S

The response to our February sales offering on new Hondas was just terrific — and now of course we're just a little overstocked with trade-ins.

Come around — take a look. The selection is vast, the model choice is great — and the prices, money savings!

HERE'S A FEW:
65 HONDA 55 Reg. $175 Today $125
66 HONDA 300 Reg. $325 Today $245
66 YAM 305 Reg. $300 Today $245
68 CZ 120 Reg. $350 Today $295
67 HONDA CB 77 Reg. $350 Today $295
68 KAW 125 Reg. $400 Today $325
71 HONDA SL 70 Reg. $450 Today $395
71 HONDA CB 100 Reg. $500 Today $395
68 YAM 250 Reg. $475 Today $395
71 HONDA CL 100 Reg. $500 Today $445
70 BSA 441 Reg. $550 Today $445
69 HONDA CL 175 Reg. $600 Today $495
70 YAM DT1-250 Reg. $625 Today $545
71 YAM 360 Reg. $700 Today $595
70 YAM 360E Reg. $800 Today $695
70 YAM RT 1 Reg. $800 Today $695
69 NORTON Trio Reg. $950 Today $795
72 HONDA CB 350 Reg. $1000 Today $845
69 BSA 650 Reg. $975 Today $895
69 MOTO GUZZI Reg. $1500 Today $1195
71 HONDA CB 500 Reg. $1550 Today $1395
71 HONDA CB 750 Reg. $1750 Today $1595

NO ONE
UNDERSELLS — OUT-TRADES
PEARSON'S
Vancouver Island's Largest Motorcycle Dealer
1-YEAR GUARANTEE
on all new
MOTORCYCLES
ALL TRADES WELCOMED
EASY INSTANT CREDIT
Bank Terms Available
Every budget consideration
P — E — A — R — S — O — N
"World of Pleasure"
MOTORCYCLE DIVISION
3388 Douglas — 382-2222
9 to 9 — Sat. 'til 5:30
"Next to Red Lion"

MULLINS
ROAD
1971 Honda 750 cc $1695
1971 BMW 750 cc $1695
1969 Norton 750 cc $1095
1969 Tri 650 cc $1095
1969 B.S.A 650 cc $995
1968 Tri 650 cc $850
1968 Kaw 650 cc $795
1971 Yam 350 cc $895
1969 Yam 180 cc $495
1969 Yam 180 cc $435
1968 Yam 180 cc $350
1964 Honda 125 cc $195
TRAIL
1965 Honda 90 cc $195
1970 Honda 90 cc $350
1970 Yam 250 cc $595
1971 Yam 250 cc $695
1972 Yam 250 cc $895
MULLINS MARINE
SALES LTD.
925 Yates St. 382-1928

MINIBIKES
Complete units from $139.50 MINI-BIKE KITS in box, complete except motor from $77.77
New TECUMSEH 4 h.p. engines
Special $89.95
BRIGGS-STRATTON Engines
from $94.65
Wheels, tires, sprockets, clutches, cables, torque converters, chains, connectors, controls, etc. etc.
VIC. LAWNMOWER HOSPITAL
834 Johnson 386-8338

HONDA
NEW and USED models
See us before you buy
BROOKLAND'S
MOTORCYCLES
937 Fort 383-5926

WANTED YAMAHA ENDURO. 384-7428.

77 MOTORCYCLES

'69 YAMAHA, ASKING $325 OR offers, 656-3029 after 6.

125 C.C. BULTACO SHERPA S, $650 or offer. 652-1656.

MINI ENDORO, ABOUT $225. Phone 385-3673

'70 BULTACO SHERPA T. Offers. 592-1993.

78 BICYCLES

10-SPEEDS
ELIMINATOR— $79.95 $10 dn. $4 mo.
PIONEER— $89.95 $10 dn. $5 mo.
MONSHEE DE LUXE— $99.95 $10 dn. $5 mo.
B.R.C. DE LUXE— $99.95 $10 dn. $5 mo.
"HANDMADE FRENCH GITANE"
APACHE — $125 $15 dn. $6 mo.
DE LUXE — $135 $15 dn. $6 mo.
terms an approved credit
—1 YEAR WARRANTY on all units.
—All payments up to 2 years.
Vancouver Island's largest 10-speed selection (over 500 in stock).
MULLINS MARINE SALES LTD.
925 Yates St. 382-1928

BE WISE — buy a quality "Name brand" 10-speed — it pays in the long run.
ROBINSON'S
SALES — 385-3429 — SERVICE
Serving Vancouver Island for 42 years.

RUSS HAY BICYCLE SHOP
Large selection of top quality bicycles — Accessories — Clothing.
OPEN FRIDAY EVE.
2542 Government 384-4722

ROYAL OAK
SPORTING GOODS
Bikes for all, large or small.
TRADE-INS WELCOME
No down payments, low monthly payments to approved credit. 1-day repair service.
Royal Oak Shopping Centre

GORDON'S SPORTING GOODS
1030 Hillside 382-5815
Bicycle prices are going up 10% to 20%. Good stock of all makes and models of 10-speeds, 5-speeds, 3-speeds, and Mustangs, at old prices while stock lasts.
TERMS AVAILABLE.

DEAR JOE, DON'T GO HOME, instead buy a de luxe 10-speed for a discount price of only $85 and turn yourself on. 2 sizes, 4 colors and instant delivery. Aquarius Enterprises, 477-4117 or 592-7498.

10-SPEED RALEIGH SUPER Course, new $190, fine condition, $130. 477-5173.

RALEIGH GRAND PRIX 23" 10-speed. Like new, $95. Small sidewalk bicycle, $10. 382-0479.

GIRL'S RALEIGH 19½" 3-SPEED bike, Rat-trap, kick stand, lights. Excellent condition, $45. 592-6191.

WANTED: LATE MODEL '55 OR '60 h.p. Evinrude or Johnson. 382-5050.

2-SPEED, AUTOMATIC, CCM Mustang bike. Good condition with carrier. 592-2265.

10-SPEED GITANE BICYCLE, with fenders; used four months. $65. Dave, 385-0186, 5-7 p.m.

GIRL'S MUSTANG BIKE AND boy's 26" 3-speed. 477-3915.

10-SPEED PEUGEOT RACER. Excellent condition, $140. 477-5408.

80 BOATS AND MARINE

CANOE COVE MARINA
Yacht Brokerage
Sidney, B.C. 656-3915

25' BERTRAM Express Cruiser, twin 160 Merc. Cruisers, inboard-outboard, radio, sounder, plus many other features. This deep V fibreglass beauty priced at $19,700.

36' RICHARDSON Sedan Cruiser, full command bridge, dual controls, twin engine, sleeps 6, $20,000.

36' MONK Sedan Cruiser, V-8 Chrysler power, plus Merc. Cruiser Inboard-outboard, auxiliary for trolling. Radio, CB, sounder, oil stove, completely equipped for 6. $18,750.

32' SEDAN Cruiser, Chrysler V-8 power. Priced at $10,250.

32' EXPRESS CRUISER, aft cabin, centre bridges, with 390 H.P. Merc. Cruiser motor. A custom yacht priced for immediate sale at $28,500.

26' FAIRLINER, sleeps 4 with V-8 power, in immaculate condition, $9,500.

22' STARCRAFT Express, inboard-outboard power. $5650.

26' CHRISCRAFT, sleeps 4, V-8 powered, completely equipped. $9900.

22' DIESEL Fisherman, sleeps 2, $6750.

16'8" BOSTON WHALER, de luxe model, 55 horse outboard Bearcat, 4-cycle, $4250.

36' CUSTOM COLRECTCRAFT Sedan express, twin Chrysler V-8 engines, $22,950.

P — E — A — R — S — O — N
World of Pleasure
MARINE DIVISION
COBRA — CHRYSLER
BOATS—TRAILERS—MOTORS
CARS—CAMPERS—TRUCKS
BROWSE ABOUT
See one of the largest indoor showrooms on the Island.
FEATURING:
Chrysler outboards — EZ loader trailers — 15' to 22' Cobra Family boats — Yamaha outboards — Berkeley Jets — 14 to 18 ft. Cobra SS ski boats — Waukesha I-Os — Cobra trailers — Volvo I-Os — Waukesha Jets — Roadrunner trailers — OMC I-OS — Jacuzzi Jets — Princecraft aluminum dinghies — sailboats — cruisers to 42 ft. — Marine accessories.
If it's not on view
Ask for it!
Used B—O—A—T—S Used
SPECIAL DISCOUNTS
a limited supply
$100 to $6495
ALL TRADES WELCOME
EASY INSTANT CREDIT
Bank Terms Available
Every Budget Consideration
P — E — A — R — S — O — N
"World of Pleasure"
MARINE DIVISION
3388 Douglas — 382-2222
9 to 9 — Sat. 'til 5:30
"Next to Red Lion"

EVERYTHING MARINE
at
BOSUN'S OF VICTORIA
Lifejackets, stainless steel bolts and screws, rope, wire, blocks, flags, compasses, books, stoves, Brollie paints and varnishes, pumps, hose, Dunlop boots, inflatible dinghys, Sportyaks, sinks, lights, anchors, chain, and a boatload more at
BOSUN'S LOCKER
580 Johnson 386-1308

FOR THE COMFORT AND SAFEty of the crew, approved life jackets and cushions, also approved 20", 24" and 30" life rings, good selection of life vests in child and adult sizes. Floater coats, $36.95.

SHIP CHANDLERS (McQuades)
1252 Wharf St., 383-1141

HARBOUR MACHINE LTD.
60-h.p. FORD DIESEL
140 h.p., 6 cyl., Hyd. gear UNIVERSAL.
CHRYSLER ACE
31 Erie St. 383-6555

COMPLETE 15' GLASSCRAFT, convertible top, life jackets, 2 gas tanks, 33 Johnson Roadrunner trailer. Immaculate. $2200. 385-3028.

40' HOUSEBOAT CRUISER, DIEsel powered, furnished, $12,000. Can be seen Government wharf, Tsehum Harbour or apply box 2182, Sidney.

PLEASURE BOAT TOWING SERvice, with pump equipped boat. Philbrooks Shipyards Ltd., 2324 Harbour Rd., Sidney, 656-1157.

FOR SALE, CAL 20, 4 YEARS old, 4 sails, many extras, come for a sale. 656-3159.

80 BOATS AND MARINE

SALE DAYS!!
Ends Saturday, March 11th
TAKE ADVANTAGE OF OUR TREMENDOUS SAVINGS WHILE THEY LAST
JUST A SAMPLE:
Porta Potti toilets $89.95
12-volt fluorescent lights $14.95
Flameless heaters $84.95
MANY, MANY MORE IN-STORE SPECIALS
JUST ARRIVED!!
NORCOLD FRIDGES — DUAL VOLTAGE 12 VOLT AND 110 VOLT OPERATION. IDEAL FOR MARINE INSTALLATIONS.
S. J. PEDEN LTD.
2855 Quesnel St., 386-3464

CAL 28, BEAUTIFUL HAKAI winner Centennial Yacht race '71. Runner-up T.H.S.A. long distance series '71, and a sister ship to a Swiftsure winner. This ocean rated racing yacht has everything: In the comfort department it's equipped with galley, stove, icebox, cupboards, heater, rod-racks, chart racks, sleeps 6 and it feeds 7 at dinette. As for sails it has Main Lapper, Genoa and Spinnaker all top quality racing sails. Racing gear includes rigging such as winches, blocks, spinaker, pole, etc. Also included are such items as built-in bilge pump, 13 lb. Danforth anchor, 150 nylon rope. Mooring lines and fenders, boarding ladder, built-in gas tank (12 gal.) plus a 5-gal. extra to keep the 18 H.P. longshaft Evinrude running. A fair replacement value for this craft, would total $18,000. I'm asking $13,500. Call Colin Summers, 477-8568.

BOSUN'S CHARTERS LIMITED
Yacht brokers and agents for Cal, Crown, C and C, Albin, Viggen, Vega and Singoalla.

THE ONLY OPPORTUNITY OF THE YEAR TO BUY A VEGA 27 AT A SIGNIFICANT REDUCTION!!! Our demonstrator and show boat is now available at $14,950 — a saving of over $1,000.
—MANY EXTRAS—
at Clark Bros. Marina
Box 2001
Sidney, B.C. 656-3421

ROYAL YACHTING ASSOCIATION
CERTIFICATE COURSES
These new courses are comprehensive, and are designed to give candidates skills in all aspects of sailing. The first R.Y.A. certificate course will commence on Monday evening, the 27th, March, and will continue for 6 hours theory and 16 hours practical instruction afloat. For further information, call
TONY BURTON SAILING SCHOOL
R.Y.A. Recognized Teaching Establishment
477-6325 386-1308 656-3421

ORIGIN DESIGNS ASSOCIATES LTD.
660 Discovery 384-7752
Boats, Marine design, floats, Geodesic and Polyhedronal systems.

ATTENTION BOAT BUILDERS!
Best Prices on
FIBREGLASS MATERIALS
Resin $6.40 Gallon
Complete 8' fibreglas dinghy $167
and other boats
FORD VAN TOP
OPEN SATURDAYS

ALL BAY MARINA
See all the 1972 K and C Thermoglass boats on our lot now. Boats, motors, trailers.
SALES — PARTS — SERVICE
656-3167 Sidney, B.C.

WANTED — BOATS — MOTORS
Cash or consignment
5 per cent
All sizes, styles needed
P — E — A — R — S — O — N
"World of Pleasure"
3388 Douglas, 382-2222

280 H.P. CRUSADER MARINE motor, completely rebuilt with 2½ to 1 reduction gear, velvet drive transmission, new fresh water cooled manifolds and heat exchanger. $1400 or nearest offer. 384-8830.

19' PLYWOOD AND FIBREGLASS boat, 75 h.p. Phantom 4 Gray. 5 h.p. outboard and tank, equipped with hand gurdies. $1500 firm. Phone 656-3845 between 10 a.m. and 2 p.m.

DIESEL CRUISER, IDEAL FOR living aboard or charter. Will trade for house, apartment equity or other revenue property. Victoria Press, Box 143.

COLUMBIA 26, 1½ YEARS OLD, full spinnaker gear, sounder, main, jib, Genoa, stay sail, pulpits and life line. Custom teak interior. 9-8 Merc. 477-1440.

1971 17' DE LUXE K AND C Thermoglass hardtop with full camper top, racing stripes, never in water, showroom condition. $2,395. 478-4203.

19' ROUND BOTTON CAL. WITH cabin, 12 horse Wisconsin inboard with clutch and starter. Needs little work. $350 or nearest offer. Phone 382-5970.

TWO MICHIGAN STAR PROpellers; 5 blades, 28x24, 29x25, $149 each, rebalanced into condition; replacement value over $500 each. 598-2484.

GOOD SEA BOAT, 17' FIBREGlassed plywood 40-hp Evinrude (1970) equipped. Ready to go. Interested call 382-6074.

23' 7" GRENFELL CABIN CRUISer, Gray Marine 95 h.p. Health reasons force sale or trade. 477-1712.

19' PLYWOOD BOAT WITH FIbreglas bottom, enclosed cabin, 2000 lb. capacity, Al's trailer. $695. 382-6689.

20-FT. WOODEN SLOOP, HALLIday designed, sleeps 2, excellent condition. Fully equipped. Phone 656-3868.

CHRYSLER CROWN, 110 H.P., 2½; fresh water cooled, good condition. $500. Also Easthope 5-7 h.p. heavy duty, $175. 598-2855.

10' FACTORY BUILT CLINKER, built car top, 6 hp. Merc outboard, with gas tank, oars, and rod holders. $350. 477-2786.

SKI DRAG MOTOR, BUICK 401. Twin 4-barrel carbs. Stainless steel exhaust. Skeg shaft, props, etc. Offers. 658-8469.

14½' FIBREGLASS BOAT, canvas top, 33 horse Evinrude motor, plus trailer, $1000 or best offer. 478-2618.

12'6" CLINKER BUILT, VOGLER Seacraft, spoon oars, seat pads. $225. Also 9' Glasscraft dingy with oars. $160. 477-4291.

HAIDA, 3 YEARS OLD, READY for cruising or racing, pulpits and life lines. Many extras. Johnson 9½. 477-1440.

WANTED, USED OUTBOARDS, any make or condition. Gordon. 386-8424.

17-FT. K AND C HARDTOP, 95 h.p. Merc. E-Z load trailer. 479-6160.

WANTED: REMOTE CONTROL assembly for '64 Johnson 75 h.p. electric. 384-4550.

36' WEST COAST TROLLER, Calvern, fully equipped. 642-5132 evenings.

20 H.P. JOHNSON, 3 H.P. JOHNson, 2 control boxes, excellent condition. 383-1579.

WILL FIT ELECTRIC START TO 18 or 20 h.p. Johnson or Evinrude, $25. 383-1579.

16 FT. SKI BOAT, INBOARD, trailer, skis. Ready to go. Must sell. 746-7364.

23 FT. CUB CLASS RACING-cruising sloop, fully equipped. 656-4331.

23 FT. DAYSAILOR, VERY FAST, well equipped, immaculate condition. Reasonable. 592-1539.

26' BRANDLMAYR CABIN cruiser, boathouse kept, any reasonable offer accepted. 479-6862.

19' BRANDLMAYR, 80-HP VOLVO inboard-outboard, full camper top. 479-6251.

40 FT. LIVE-ABOARD, $14,000. Must be seen. 748-9470 or 748-9814.

14' PLYWOOD GLASSED BOAT. Tilt boom trailer, $275. 478-5855.

TWIN 1966 33 H.P. JOHNSON electric outboard. 477-6085.

CAL 25. GOOD CONDITION. $7,200. 658-8284 after 6 p.m.

80 BOATS AND MARINE

VAN ISLE MARINA
EXCLUSIVE

34 ft. CANOE COVE, 225 h.p. Chrysler Sea-V, new engine in 1971 only 260 hrs. She is fully equipped with radio, sounder, dinghy and oil stove to satisfy the Mrs. This yacht is in excellent condition and ready for extended cruising. (Boathouse available upon request). $16,500

32 ft. BRANDLMAYR, built by Spencer, 260 h.p. Interceptor, radio, sounder, dinghy, asking $14,500

25 ft. OWENS, 200 h.p. Flagship, only 200 hrs. on engine, el. bilge, blower, sounder, dinghy and full camper cover. This boat has been well maintained. $7,000

20 ft. FIBREFORM, 165 h.p. Volvo IB-OB, only 120 hrs. since new, hardtop, full camper cover. $7,500

20 ft. BERTRAM, 165 h.p. Mercruiser, IB-OB, must sell. $8,000

32 ft. GRENFELL, 390 Mercruiser, only 300 hrs. on new engine, el.auto bilge, blower, sounder, press. H and C water, removable hardtop and separate aft cabin. $28,500

33 ft. DISP. CRUISER, 225 h.p. Gray, Command Bridge, el.bilge, blower, sounder, radio, dual controls. $12,500

36 ft. DISP CRUISER, 85 h.p. Chrysler Crown, refurbished in '71, sounder, radio, dinghy. A good sound boat. $15,500

31 ft. DISP. CRUISER, a classic mid-thirty double ender with a 3-cylinder Easthope. $4,000

30 ft. ALBERG, 30 h.p. Universal, bow and stern pulpit, life lines, full sail inventory, ready for racing. $15,500
$15,500

35 ft. YAWL, 25 h.p. Universal, new teak decks, life lines, ready for cruising. $18,500

25 ft. CAL, bow and stern pulpit, OB. OFFER

This is only a few of the many boats we have for sale. We are Vancouver Island's leading yacht brokers, so let Steve Wurster and ack Faikins solve your boating roblems.

VAN ISLE MARINA LTD.
Tsehum Harbour, Sidney, B.C.
656-1138, P.O. Box 2130

M M M M M M M M M M M
MERCURY MARINE
FIBERFORM BOATS
10' to 28'

14' FIBREFORM "Delta" with foam flotation, mechanical steering, '72 Mercury 20 H.P and controls, Roadrunner trailer.
Package Price $1888

16' FIBERFORM "Columbia" with foam floatation, mechanical steering, 15 gal. built-in gas tank, complete convertible top, '72 Mercury 40 H.P. and controls. Roadrunner trailer.
Package Price $2688

28' FIBERFORM
"ARRIVING SOON"
OTHER MODELS
of 21' and 24'
NOW ON DISPLAY
in our large
SHOWROOM
MERC. OUTBOARDS
4 H.P. TO 140 H.P.

MERCURY MARINE
SALES and SERVICE
Cloverdale and Oak
385-1457
M M M M M M M M M M M

OAK BAY MARINE SALES AND SERVICE

30' STEEL HULL, double ender, well appointed, in good condition, with oodles of equipment for quick sale $5950.

35' STEEL HULL cruiser, with rebuilt engines, $15,900

17'6" TRAVELLER, 120 h.p. OMC I.O. in excellent shape $3195

CROWN 23, immaculate shape $7495

CROWN 23, used for 3 weeks $8495

8' DAY sailer with 3 h.p. motor $925

FIREBALL, full racing equipment $850

nd many other boats to choose from.
598-3393

BRITISH SEAGULL OUTBOARDS
SALES — PARTS — SERVICE
3¾ h.p. Featherweight $195
6¼ h.p. Forty Plus $215
10 h.p. Silver Century $280
Silver Century plus (with clutch) $345
Long shaft models add $10
VIC. LAWNMOWER HOSPITAL
834 Johnson 386-8338

MARINER MARINE POWER LIMITED
Vancouver Island Dealer for Chris-Craft, Universal, Owens
SERVICE, PARTS, ENGINES
383-6582 21 Cadillac Ave.

FIBREGLASS MATERIALS
Resin $6.95 Gallon
Cloth — Acetone, matting
PELAGIC PACIFIC IND. LTD.
4 Huron St. 386-1811

BOAT OWNERS
Need a fire extinguisher? 2½ lb. underwriter approved, $15, including tax. Profit to Lions Charities. Contact Empress Lions Club, 384-8166, 385-6811, 477-2762.

THE GENUINE SPORTSPAL canoe in stock, 12 ft., $269, 14 ft., $310.
JEUNE BROS.
Victoria and Nanaimo

AL'S BOAT TRAILERS
Custom built trailers at a very reasonable price.
383-8233 214 Dundas

BARGAIN FOR THE RIGHT person. 24' cabin cruiser under remodelling, powered by 100 horse diesel MWM. 592-2053.

JENKIN'S MARINE
Boat building, repairs, renovation fibreglassing, etc.
479-2244 479-6038 eves.

FIBREGLASS CANOES
The Best for Less
PRODESTO MARINE
546 Brookleigh Rd. 658-5271

PETE'S TENT AND AWNING, boat covers and upholstery. Call 383-8959.

LEARN TO SAIL WEEKENDS aboard 72' ketch. 383-0539 evenings.

16 FT. RUNABOUT, FIBREGLASS on plywood, 1 year old, $500. Boat and trailer $700. Phone 478-6996.

STEREO SYSTEM, MARINE, Corona Stereo, 2340 Douglas Street, 388-5311.

SAILFISH, 11'6"; FULLY equipped. To view, 1028 Redfern. $100. 598-1748.

16 FT. HOURSTON GLASSCRAFT, hardtop, with 40 and 6 Johnson motors. Phone 382-5249.

AL'S BOAT AND CAR UPHOLSTERY
10612 McDonald Park Rd., 656-3568

URGENT SALE, 24' SHARK, 3 sails, fully equipped. $5300 or reasonable offer. 598-4850.

CAL 25 — 67 MODEL, MANY extras, $8450. E. Gravelle, weekdays, 872-7505.

10' ALUMINUM BOAT, OAR locks and oars. Floatation seats. $125. 658-8165.

WANTED: 28-36' LOG SALVAGE boat. 477-9136.

37' TROLLER, DIESEL POWER. 642-5954.

2 PROPS, 19X17, 3 BLADED, 1½" bore. 652-3162.

10' SANDWICH STYLE, FIBREGlass boat. Offers. 658-5940.

12' CLINKER ROW BOAT, A-1 condition. Offers. 477-3158.

16' STELLETO GLEN L 75 H.P., trailer. Best offer 478-6172.

16' FIREBALL COMPLETE main, jib, spinnaker, 477-4660.

80 BOATS AND MARINE

GIBSON POWERCRAFT CENTRE LTD.
SPRING BOAT SHOW
FRIDAY — SATURDAY — SUNDAY
We are holding our SPRING BOAT SHOW on our own premises with a full range of GLASCRAFT and THERMOGLASS boats
JOHNSON OUTBOARD MOTORS
ROAD RUNNER and EZ Load TRAILERS
COME VISIT US and SEE OUR COMPLETE DISPLAY OF THE 1972 MODELS
Hours of Display
Friday — 8-5
Saturday — 8-5
Sunday — 11-5
Factory representatives of BOAT, OUTBOARD, and TRAILER MANUFACTURERS will be on hand to answer all your queries.
SALES and SERVICE for:
Johnson Outboards OMC, Volvo-Penta, and Mercruiser Stern Drives.
Hourston Glascraft
K and C Thermoglass
"It's the service that sets us apart"
382-8291
2520 Gov't. (Near Bay St.)
(Formerly Coast Power Machines)

NATIONAL BOAT SALES
BROKERAGE
23' Express Cruiser, 210 H.P. Mercruiser FWC. New 1971, fully fibreglassed, $8,500
25' Bertram, 325 HP Inboard. Loaded. $20,000.
18' Thermoglas, 180 HP Volvo, top condition, $3,500.
26' Express, planked hull, $6,500.
TRADES FOR SALES
21' Vivacity Sloop, 3 sails, $5,750.
25' Fairliner, top condition. $7,250.
24' Fibreform, like new. $9,000.
32' Twin diesel, Tri-cabin, $27,000.
NEW
GRAMPIAN 23', 26', 30' sloops.
GRAND BANKS diesel cruisers
DOUGLAS 22' sloop
DOUGLAS 32' sloop or Yawl.
NATIONAL PROPERTIES LTD.
Marine Division
AND GEOFF SIMPSON
2270 Harbour Rd., Sidney, B.C.
656 1212 or 383-1233 (24 hrs.)

NOW OPEN
Our new Marine and Boat Loft. Victoria Dealer for Double Eagle Boats, Mercury outboards, Eze-Load Boat Trailers, Very large stock of Marine Accessories.
MULLINS MARINE
SALES LTD.
925 Yates St.
382-1928 382-4515

WANTED: USED U. J. ATOMIC 4-cylinder Universal marine engine. Must be in good shape; or good block assembly, less attached gear. 385-1909.

$2000 CASH FOR 25' BOAT OR larger. Prefer one requiring cabin and engine work. Hull must be sound. 479-3056.

18-FT. BOAT, BRANDLMAYR design, 2 outboards and trailer. $1,100. 479-1900.

13' CANOE, HOME-MADE FIBREglass and canvas. $40. 386-9127.

92 SPORTING GOODS

TRADE-IN SPECIALS
Gill Carmichael Custom Gunsmith, 477-3064. 94 Win. 30-30 all steel, $89.95. 94 Win. 30-30 new model, $74.95. 20 gauge double 3", $84.95. 7 m.m. Mauser 4X, $134.95. New Sako 7 m.m. mag. 3X, $239.95. 243 Browning auto. 3x9, $175. B.S.A. Varminter new 243, $139.95. Rem. 742 auto., 308 cal., 4X, $159.95. New Win. 88, 308 cal., $144.95. Browning 5 shot 12 gauge, $134.95. No. 4 Lee-Enfield custom 4X $109.95. F.N. Browning 264 Mag. 2x7, $269.95. 7 m.m. mag Thumbhole custom, case and shells, $395. 375 H. and H. mag. custom, $199.95.

TOP GUN BUYS
22 Mag.-410 Sav. $59; Colt Bisley 32-20 $350; Colt 45 D.A. Army $295; 30-30 Win. $79; 30-06 Win. 70-4x $239; twelvette Browning auto 2 vent barrels $299; Walther P38 $84; 44 Cap and Ball $59; 31 Dragoon $79; 7 mm Chilean $59; 30-06 Johnson auto $69.

INTEREST FREE LAY-A-WAY
ROBINSON'S
385-3429 1307 Broad St.

ARCHERS!
New shipment — top value hunting bows — glass and aluminum hunting arrows. $26.95 and $29.95 doz.
ROBINSON'S
307 Broad St. 385-3429

ROYAL OAK SPORTING GOODS
SAANICH LACROSSE HEADQUARTERS
20% OFF HOCKEY
sticks and equipment
Royal Oak Shopping Centre

GORDON'S SPORTING GOODS
1030 Hillside 382-5815
HOCKEY and goal stick blades — 99c and $2.29. Small hockey nets, $9.95; large nets, $18.95. Full stock of fishing rods, reels, supplies.

GOLF CLUBS, JUNIOR matched set, tubes, bag and cart, excellent starter set, $60. Phone 658-8661.

SCUBA TANK, 72 CU. FT., 4 years old, heavy duty back pack and boot. Just tested $75. 382-3908 after 6 p.m.

RAY'S SPORTS CENTRE
Lacrosse Equipment Centre
1692 Douglas 385-6312

COOEY .22, SEMI-AUTOMATIC rifle, very good condition, $25. 382-1380.

CONCAVE SLALOM SKIS, WITH accessories, $65. H.O. Road race set with extras, $15. 479-3241.

SEWN SEAMS
White's wet suits. Finest in Canada. Scuba Shop, 832 Fisgard St.

9X12 TENT, AS IS, $15. PHONE Sunday a.m., 479-7242.

93 CAMERAS, SUPPLIES AND PHOTO FINISHING

SIMPSON'S-SEARS
"Camera Counter"
ANNOUNCES
LOW COST
PROCESSING
on
KODACOLOR G.A.F.
and FUJICOLOR
color print films
126—12—$2.99
126—20—$4.49
135—20—$4.49
PHONE 388-9111
EXT. 203

WHY WAIT FOR THOSE SPECIAL PICTURES?
Victoria Photo Supply offers ONE-DAY PROCESSING ON COLOR NEGATIVE FILM
Bring your film to VPS — Complete processing with BIG jumbo prints
12-exposure roll only $2.99
20-exposure roll just $4.49
Same speedy service at both stores—
Hillside Shopping Centre, 383-8831
1015 Douglas Street — 385-3458

HILTON PHOTO SUPPLIES LTD.
Trans-Canada Highway
Chemainus
Vancouver Island's Finest Photo Supply Centre
Drawer 750 Ph. 246-3311

HASSELBLAD
Stocking Hasselblad cameras and accessories. Bolex, Braun, Durst, Nizo, Pentax, Konica, etc. Best photographic values.
VIDEO SOUND CRAFT
3615 Shelbourne 477-3223

CANON AUTO ZOOM 518 SUPER 8 camera. Good condition. 598-4618.

PENTAX SPOTMATIC 300 M.M. Takumar F4 lens. 479-1997.

93 CAMERAS, SUPPLIES AND PHOTO FINISHING

USED
CAMERAS
90-DAY GUARANTEE
ELECTRIC EYE
1006 BROAD 386-0333

96 RANGES, STOVES AND FURNACES

HOT WATER HEATING SYStems. Apply 531 West Bay Terrace, 8 a.m.-6 p.m.

30-GALLON INSULATED WATER heater with stand and controls. $30. 479-4097.

OIL STOVE TANK, STAND, $20. 24" electric stove, very good condition, $50. 478-2420.

FLOOR FURNACE IN GOOD condition. Sell or swap. $70. 478-4461.

30" ELECTRIC RANGE. PHONE days 386-0214, evenings 385-4684.

30" VIKING STOVE, GOOD CONdition, $100. Phone 478-2048.

ENTERPRISE 85000 BTU COUNterflow oil furnace. $135 383-9498.

GE ELECTRIC RANGE, EXcellent condition $60, 592-7110.

97 FURNITURE

UNPAINTED FURNITURE
Large Selection
DISCOUNT PRICES
Plus
All your home furnishing needs
TILLICUM FURNITURE and APPLIANCES
Tillicum at Craigflower
384-1216

LUNDS
We are now preparing for our next
ANTIQUE AUCTION
Phone for an appraisal
926 Fort St. 386-3308

YOUR COST. OUR WHOLESALE price for a Gregg Nantucket Colonial chesterfield and chair recovered in a fabric of your choice. Compare quality — price at Gregg Furniture Mfg., 401 David, 388-7365.

KILSHAW'S
AUCTIONEERS
Buy — Sell — Appraise
1115 Fort 384-6441

YOUR COST — OUR WHOLESALE price. Gregg Riviera chesterfield and chair recovered in a fabric of your choice. Compare quality — price at Gregg Furniture Mfg., 401 David. 388-7365.

PAY CASH AND SAVE
See Our Ad Under Miscellaneous
PANDORA FURNITURE LTD.
NEW AND USED FURNITURE
1050 PANDORA AVE.
383-6319

COLONIAL
Furniture 3 rooms, on display at Park Olympic Heights, 660 Battery St. Must dispose of at a sacrifice. Phone Art Johnston, 386-2458 for viewing. Continental Home Supply.

FURNITURE — CARPETS
Cleaned in your home.
For free estimates call
Ambassador Home Service 382-5532

HOUSEHOLD EFFECTS FROM estate, Oak china cabinet, complete bedroom suite, desk set, Duncan Phyfe table etc. 592-6961.

WILL SELL OR SWAP, TWIN beds, like new for double bed. 479-1297.

HUB FURNITURE
Buy and sell good used furniture.
715 Johnson 384-6425

DESK, LARGE, OLDER TYPE, solid dark oak, 34"x60" with 8 large drawers. $95. 598-5764.

COLONIAL STYLE FURNITURE, couch, chair, double dresser with mirror. Like new. 385-5088.

UPHOLSTERER FORMERLY with Empress recovers chairs, $25 plus material. 478-1262.

SETTEE, NEW YORKER, DARK brown nylon, good condition. 592-9087.

SOLID WALNUT COFFEE table, 2'x5', $60 or offer. 658-8945.

OAK DESK, 32X60", 6 DRAWERS, Very good condition. 598-3657.

VICTORIAN CHAIR $55
382-1436

6-DRAWER DRESSER WITH mirror, $50. 384-2529, 8 a.m.-4 p.m.

LARGE GREEN RECLINER chair. As new. Price $70. 382-6817.

98 TV, STEREO, RADIO SALES AND SERVICE

SIMPSONS-SEARS
TELEVISION
Service Centre
ENJOY the TV reception you paid for, with a Simpsons-Sears
TV CHECK-UP
WE SERVICE
all makes of
—COLOR televisions
—BLACK and WHITE televisions
—STEREO units
We maintain the most MODERN SHOP IN TOWN with specialized trained technicians who will thoroughly check and adjust your set for proper reception.
Estimates given
if required
FREE PICKUP
and DELIVERY
And ask about our
Maintenance Agreement
SIMPSONS-SEARS
GUARANTEE
Satisfaction or
money refunded
CALL 388-9111
LOCALS 297 or 298

RENT COLOR TV
385-3832
Rent MARCH — Option
For APRIL ½ PRICE
BUTLER BROTHERS
1720 Douglas Victoria
(ACROSS FROM THE BAY)

HAVE PURCHASED SIMPSONS-Sears Silvertone colour TV; have for sale 19" black and white portable TV. Only 2 years old. $99. 592-6132.

SANYO TUNER AMPLIFIER with speakers. 60 watt. Reg. $350; now only $269.95.
ATLAS STEREO and TV
763 Fort St. 385-2712

USED TVS COMPLETELY REbuilt. 6-month money back guarantee, $39.50 up.
QUADRA SERVICENTRE
3514 QUADRA 385-6422

TV RENTALS
FROM $7.00 PER MONTH
A reliable rental service
MAIS FURNITURE
1821 Cook St. 385-2435

ONE ONLY, USED 25" COLOUR TV. New picture tube with one-year guarantee. New $1,095, now $450. Call Jim. 386-2450. Continental Home Supply.

RCA 19" PORTABLE WITH UHF included. A-1 condition, $85. 477-5257.

19" VIKING PORTABLE, $50.
383-8203.

WEBCOR AM-FM RADIO AND BSR changer, as new 385-4091.

21" CABINET TV, WORKING good, $35. 383-8203.

The Daily Cros
By R. A.

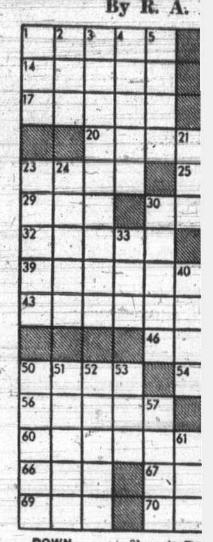

ACROSS
1 Presses emphatically
6 Ancient Greek region
11 Eastern name
14 Sheet iron plated with a lead-tin alloy
15 Decree by legislative process
16 Negative prefix
17 Escape by cleverness
18 Kind of supporting timber: 2 words
20 Small horses
22 Broader
23 Made a sketch
25 Narrow strips of wood
28 Pianist Peter —
29 Republic: Abbr.
30 Individual parts
32 Divert
34 Practical people
39 Coastal region of India
42 Rich yeast bread
43 One who brings peace to
45 Very thin layer of metal
46 Acquires elegance
49 An earlier time: Prefix
50 Talk
54 Necktie
55 Reduce to charcoal
56 Roof edges
58 Boisterous commotion: Slang
60 Precipitous mass movements
63 Become ineffective
66 Playing card
67 "Only — —": 2 words
68 Colorado resort
69 Branch of learning
70 Shelters made of skins
71 Herb used as a seasoning

DOWN
2 Reverse: Abbr.
3 Soft part of a certain fruit: 2 words
4 Provide with property
5 Noted
6 Rout
7 — — wonder: Canadian second lieutenant: Slang: 2 words
8 Fled
9 Interstate Commerce Commission: Abbr.
10 Worry: Informal
11 Electron tube plate
12 Also-ran
13 Part of a musical arrangement: Informal
19 Fastener
21 — de Fra
23 Play
24 Chart an
26 Hastens
27 Movable airfoil al the edge plane's w
30 Exclude
31 Waste foo fed to pig
33 Society o Automoti Engineers Abbr.
35 Unsound
36 Dazed! r blows to head: Sla
37 Popular f for home aquarium
38 Contempt statement
40 Where the fleet is
41 Hockey — officials: Informal
44 Most valu
47 Traps

98 TV, STEREO, RADIO SALES AND SERVICE

COLOR TV
Rent or rent to own
$16 MONTHLY AND UP
ZENITH
FLEETWOOD
HITACHI
PANASONIC
PHILCO FORD
STEREOS
Rest or rent to own
as low as $8 monthly.
Immediate City Wide
Delivery
CALL NOW, 385-2435
24-hour phone service
MAIS FURNITURE
1821 COOK

SMALL SHIPMENT
JUST ARRIVED
of Sony 12" and 17" color portable TVs priced from $399.95
"KENT'S No. 1"
In TV Rentals
Color and Black and White
As low as $7 per month
KENT'S LTD.
742 Fort St. 383-7104

WANTED
Reliable party to continue payments of $22 per month on 25" COLOUR TV (as New, under warranty) or pay balance of $427.
Also clearance of used TVs: 17" Viking table model, $39; 17" Philips portable, $59; 19" Viking portable, $119; 21" Fleetwood, $79; G.E. 25" console, $79; Philco 17" portable, as new, $139; Admiral 23" console, $49. No down payment, terms available. Independent Buyers Discount Service. 904D Esquimalt Road, 383-1780.

RENT OR RENT
TO OWN
Rent a 1972 color or black and white TV, Zenith or Electrohome. Lowest prices in town.
CITY CENTRE TV
3970 Shelbourne 477-6971
University Heights Mall

CAV ELECTRONICS LTD.
Garrard Zero 100, complete with bass cover and cartridge $170
Marantz, Crown, Quar and AR.
758 Yates 388-6564

McINTOSH FABULOUS SOUND
For unbelievable realism of musical reproduction see and hear the beautiful new McIntosh ML2M speaker systems and environmental equalizers now on display.
VIDEO SOUND CRAFT
3615 Shelbourne 477-3223

HEADQUARTERS FOR CITIZEN band radios (C.B.) warehouse sales. Macdonald Furniture Mart, Pandora and Broad, 383-1171.

SALES—SERVICE—TV RENTALS
AUTHORIZED PHILIPS DEALER
ELECTRON
100 W. BURNSIDE RD. 383-5432

GREGG'S TELEVISION
AND RADIO SERVICE — 658-5487
Guaranteed repairs
Gov't Certified Technician

SANSUI STEREO SYSTEM
Solid state tuner and amplifier. 2 SP50 speakers. Immaculate. $450
652-3192.

WE CAN SELL YOUR USED stereo components, amplifiers, speakers etc. For details phone 385-1941, Trans-World Electronics.

WANTED: GOOD QUALITY transistor amplifier-tuner. Minimum 30 watts RMS per channel. 477-1300.

19" COLOR TV, SEARS TABLE model, excellent condition, new picture tube guaranteed, $285. 388-6841 or 388-9724.

HAVE PURCHASED SIMPSONS-Sears colour TV; selling 21" Silvertone console TV. New tube. Good order. $75. 12" Philco portable TV. Almost new. $75. 478-2480.

STEREO AMPLIFIER, 100 WATT, made in England, must sell. 598-1962.

25" EMMERSON COLOUR TV, 1 year old. Excellent condition. $300. Phone 478-4500.

CONCORD CASSETTE RECORDer. AM-FM, receiver 50 watts. 477-2212 evenings, room 305.

POOL TABLE, SLATE TOP, NEW felt bed and rails, accessories. 3½'x7'. 382-0944.

23" VIKING TV, SWEDISH WALnut cabinet, 598-3723.

23" MARCONI TV
385-2113

ZENITH PORTABLE STEREO, $60. Phone 383-8959.

COLONIAL 25" COLOR TV. LIKE new. 1-year-old. 478-5491.

99 GROCERIES, MEAT AND PRODUCE

FIRBANK FARM
1180 ROYAL OAK
Fresh Vegetables and Eggs
Open Daily 9 a.m. - 5:30 p.m.

ASK US ABOUT OUR SPEcialty on freezer beef. Super low Cost Market, 382-8196.

GRADE A ROASTING CHICKENS — frozen. Up to 8 lbs. Special this week 50c lb. 462 Goward Rd.

99 GROCERIES AND PRO

THE WAREHOUSE Food Distributors, 47
First turn left —
Johnson St. Bridge,
3475 Quadra. Pri
Mon., Tues., Wed.
public daily, 9 a.m.
Saturday 'til 6 p.m
the right to limit q
Roses flour, 20-lb.
order or over) 97c;
shoulder Beef, 59c
lean, fresh Pork S
Canada Choice lean
cut, 98c lb.; Wieners
quality, No. 1 Cry-Va
lb.; Clark's Chicken
6 tins $1.00; No. 7 Be
in Tomato Sauce, 2 f
Country Corn Flakes
No. 1 Golden ripe B
$1.00; Texas Whit
Large juicy, 6 for 49c

WHY PAY
Dog Food — all whol
dogs love it
Hinds of Beef
Sides of Beef
Hamburger (3 lbs.)
ALBERTA MEAT
1811 Cook

HARVEY'S M
2709 QUADRA
Choice red brand hin
Sides of pork
Sides of standard be

SHOP AT "THE W
Wholesale Food Di
Senghees Rd.; first t
ft. past the Johnso
Open daily, 9 to 9, Sa

VICTORIA MEAT
S-T-R-E-T-C-H-E-S yo
625 JOHNSON

WILLIAMS QUALI
Red Brand Hinds
795 Fort St.

100 MISCELLAN FOR SA

LIGHTWE
FREEZE-DRIE
Lightweight, ea
won't spoil even
use part of a pack
Great for hikers,
boatmen, etc.
BEST SELE
IN TOW
SPENCER'S STO
1110 Gov't. St. "I

BARGAINS IN NEW,
tate antique, real st
tume jewellery, wrist
or pendant watches,
and crystal ware, TV
record players, styli
rugs, drapes, small
pliances, kitchen an
items, plus much m
Agencies, formerly 8
Rd., now 831 Fort St.,

WALNUT EXTENSIO
Duncan-Phyfe drop-le
table; gateleg table.
rubber underlay. S
Portable electric oven
er. Wooden table. R
598-4711.

BRAND NEW 39" W
board, $18. Double
new mattress, $30. 3
frame, $6. Bathroom
$4. Oil stanl barrel
motor, $5. Push mow
tric fan. Electric heate

HOUSEHOLD GOODS
field suite, carpets,
bed, complete. 2 s
couch, coffee table
many other items. No
Daffodil, 479-3394 or

LARGE WOODEN
horse $6, compact vac
tachments $75, .22-
Western 6-shot pellet
ster $20, 479-3000.

COPPER FIRE SC
Rug and underfelt,
nylon and wool, 7x4x1
sumotic boat trim
385-3090.

VIKING SERVICE
Yates-Quadra. Lar
doors; 2x10, 2x4. Used
glass windows. See
478-3634.

COLONIAL C
mattress, high chai
Beatty wringer washe
dition. 478-5491.

CHERRY PICKE
hoist, $125; Electr
balancer, $100; Challe
Balancer, $50. 477-1241.

COLOURED TELEVI
BINATION. Portable
record player, rug,
bed. 592-1517.

GOOD PORTABLE S
chine, $35. Fireplace
and taps. Kitchen sin
na, $10. New coleman
477-4505.

40 SINGLE PANEL
sash, 30"x36", suital
frames $2 each. 382-00

BAYCREST STEREO
cellent condition. Als
furnishings. 384-6684.

COFFEE TABLE, MA
love seat, child's
(free). 386-8291.

AS NEW, MAN'S BU
tron wrist watch, ½
478-2468.

MARMET BABY
powder blue. Canadi
new 382-1624.

SPEED QUEEN CO
coin-op washer and dr
pair. 5 years old. $250.

PENNSYLVANIA GRA
$20. 478-2614.

ELECTRIC POTTERS'
new. 478-3459.

LARGE CHINESE JA
$15. 477-2739 work, kee

NEW 6' KITCHEN CA
Bathroom vanities $25

GLASS COLD FRAME
able, 3'x5'. 477-3150.

The Daily Crossword Puzzle

By R. A. POWER

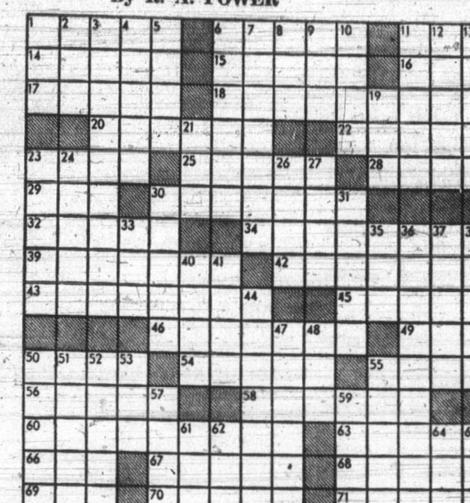

ACROSS

1 Presses emphatically
6 Ancient Greek region
11 Eastern name
14 Sheet iron plated with a lead-tin alloy
15 Decree by legislative princess
16 Negative prefix
17 Escape by cleverness
18 Kind of supporting timber: 2 words
20 Small horses
22 Broader
23 Made a sketch
25 Narrow strips of wood
28 Pianist Peter —
29 Republic: Abbr.
30 Individual parts
32 Divert
34 Practical people
39 Coastal region of India
42 Rich yeast bread
43 One who brings peace to
45 Very thin layer of metal
46 Acquires elegance
49 An earlier time: Prefix
50 Talk
54 Necktie
55 Reduce to charcoal
56 Roof edges
58 Boisterous commotion: Slang
60 Precipitous mass movements
63 Become ineffective
66 Playing card
67 "Only — —": 2 words
68 Colorado resort
69 Branch of learning
70 Shelters made of skins
71 Herb used as a seasoning

DOWN

2 Reverse: Abbr.
3 Soft part of a certain fruit: 2 words
4 Provide with property
5 Noted
6 Rout
7 — — wonder: Canadian second lieutenant: Slang: 2 words
8 Fled
9 Interstate Commerce Commission: Abbr.
10 Worry: Informal
11 Electron tube plate
12 Also-ran
13 Part of a musical arrangement: Informal
19 Fastener
21 — de France
23 Play
24 Chart anew
26 Hastens
27 Movable airfoil along the edge of a plane's wing
30 Exclude
31 Waste food fed to pigs
33 Society of Automotive Engineers: Abbr.
35 Unsound
36 Dazed from blows to the head: Slang
37 Popular fish for home aquariums
38 Contemptuous statement
40 Where the fleet is
41 Hockey officials: Informal
44 Most valuable
47 Traps
48 WW II zone: Abbr.
50 Jai alai player's necessity
51 Misogynist, for one
52 — garde: Ahead of the times
53 Pro —: Temporary
55 Collide noisily
57 Expectorated
59 Braid
61 Before
62 — Jose: Character in "Carmen"
64 Semitic: Abbr.
65 Compass point

Yesterday's Puzzle Solved:

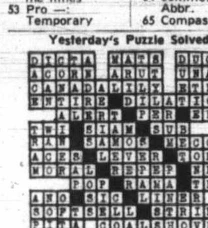

98 TV, STEREO, RADIO SALES AND SERVICE

COLOR TV
Rent or rent to own
$16 MONTHLY AND UP
ZENITH
FLEETWOOD
HITACHI
PANASONIC
PHILCO FORD

STEREOS
Rent or rent to own as low as $8 monthly.

Immediate City Wide Delivery

CALL NOW, 385-2435
24-hour phone service
MAIS FURNITURE
1821 COOK

SMALL SHIPMENT JUST ARRIVED
of Sony 12" and 17" color portable TVs priced from $399.95

"KENT'S No. 1"
In TV Rentals
Color and Black and White
As low as $7 per month
KENT'S LTD.
742 Fort St. 383-7104

WANTED
Reliable party to continue payments of $22 per month on 25" COLOUR TV (as New, under warranty) or pay balance of $427.

Also clearance of used TVs: 17" Viking table model, $39; 17" Philips portable, $59; 19" Viking portable, $119; 21" Fleetwood, $79; G.E. 25" console, $79; Philco 17" portable, as new, $139; Admiral 23" console, $49. No down payment, terms available. Independent Buyers Discount Service. 904D Esquimalt Road, 383-1780.

RENT OR RENT TO OWN
Rent a 1972 color or black and white TV. Zenith or Electrohome. Lowest prices in town.
CITY CENTRE TV
3970 Shelbourne 477-6971
University Heights Mall

CAV ELECTRONICS LTD.
Garrard Zero 100, complete with bass cover and cartridge $170
Marantz, Crown, Quar and AR.
758 Yates 388-6564

McINTOSH FABULOUS SOUND
For unbelievable realism of musical reproduction see and hear the beautiful new McIntosh ML2M speaker systems and environmental equalizers now on display.
VIDEO SOUND CRAFT
3615 Shelbourne 477-3223

HEADQUARTERS FOR CITIZEN band radios (C.B.) warehouse sales. Macdonald Furniture Mart, Pandora and Broad, 383-1171.

SALES—SERVICE—TV RENTALS AUTHORIZED PHILIPS DEALER
ELECTRON
100 W. BURNSIDE RD. 383-5432

GREGG'S TELEVISION AND RADIO SERVICE — 658-5487
Guaranteed repairs
Gov't Certified Technician

SANSUI STEREO SYSTEM
Solid state tuner and amplifier. 2 SP50 speakers. Immaculate. $450 652-3192.

WE CAN SELL YOUR USED stereo components, amplifiers, speakers etc. For details phone 385-1941, Trans-World Electronics.

WANTED: GOOD QUALITY transistor amplifier-tuner. Minimum 30 watts RMS per channel. 477-1300.

19" COLOR TV, SEARS TABLE model, excellent condition, new picture tube guaranteed, $285. 388-6841 or 388-9724.

HAVE PURCHASED SIMPSONS-Sears colour TV; selling 21" Silvertone console TV. New tube. Good order. $75. 12" Philco portable TV. Almost new. $75. 478-2480.

STEREO AMPLIFIER, 100 WATT, made in England, must sell. 598-1962.

25" EMMERSON COLOUR TV, 1 year old. Excellent condition. $300. Phone 478-4500.

CONCORD CASSETTE RECORDer. AM-FM, receiver 50 watts. 477-2212 evenings, room 305.

POOL TABLE, SLATE TOP, NEW felt bed and rails, accessories. 3½'x7'. 382-0944.

23" VIKING TV, SWEDISH WALnut cabinet, 598-3723.

23" MARCONI TV
385-2113

ZENITH PORTABLE STEREO, $60. Phone 383-8959.

COLONIAL 25" COLOR TV. LIKE new. 1-year-old. 478-5491.

99 GROCERIES, MEAT AND PRODUCE

FIRBANK FARM
1180 ROYAL OAK
Fresh Vegetables and Eggs
Open Daily 9 a.m.-5:30 p.m.

ASK US ABOUT OUR SPEcialty on freezer beef. Super low Cost Market, 382-8196.

GRADE A ROASTING CHICKENS — frozen. Up to 8 lbs. Special this week 50c lb. 462 Goward Rd.

99 GROCERIES, MEAT AND PRODUCE

THE WAREHOUSE WHOLESALE Food Distributors, 47 Songhees Rd. First turn left — 100 feet past Johnson St. Bridge, and Oakcrest, 3475 Quadra. Prices effective Mon., Tues., Wed. Open to the public daily, 9 a.m. to 9 p.m. Open Saturday 'til 6 p.m. We reserve the right to limit quantities. Five Roses flour, 20-lb. bag (with $10 order or over) 97c; Fresh Ground shoulder Beef, 59c lb.; Boneless lean, fresh Pork Steak, 59c lb.; Canada Choice lean Rib Steak, full cut, 98c lb.; Wieners, good skinless quality, No. 1 Cry-Vac all beef, 49c lb.; C.ark's Chicken Variety Soup, 6 tins $1.00; No. 7 Beans with Pork in Tomato Sauce, 2 tins 14-oz. 29c; Country Corn Flakes, 4 pkgs. 89c; No. 1 Golden ripe Bananas, 8 lbs. $1.00; Texas White Grapefruit, Large juicy, 6 for 49c.

WHY PAY MORE
Dog Food — all wholesome scraps, dogs love it 2 lbs. 35c
Hinds of Beef 79c
Sides of Beef 69c
Hamburger (3 lbs.) $1.49
ALBERTA MEAT MARKET
1811 Cook 383-3012

HARVEY'S MEATS
2709 QUADRA 383-2031
Choice red brand hinds 85c lb.
Sides of pork 49c lb.
Sides of standard beef 74c lb.

SHOP AT "THE WAREHOUSE" Wholesale Food Distributors, 47 Songhees Rd.; first turn left — 100 ft. past the Johnson St. Bridge. Open daily, 9 to 9, Sat. 'til 6 p.m.

VICTORIA MEAT MARKET
S-T-R-E-T-C-H-E-S your food dollar
625 JOHNSON STREET

WILLIAMS QUALITY MEATS
Red Brand Hinds 89c lb.
795 Fort St. 384-1613

100 MISCELLANEOUS FOR SALE

LIGHTWEIGHT FREEZE-DRIED FOODS
Lightweight, easy-to-pack, won't spoil even if you only use part of a package. Great for hikers, fishermen, boatmen, etc.
BEST SELECTION
IN TOWN!
SPENCER'S STORES LTD.
1110 Gov't. St. "Downtown"

BARGAINS IN NEW, USED, EState antique, real stone and costume jewellery, wrist and pocket or pendant watches, gifts, glass and crystal ware, TV sets, radios, record players, stylish furniture, rugs, drapes, small household appliances, kitchen and household items, plus much more. Morgen Agencies, formerly 895 Esquimalt Rd., now 831 Fort St., 386-3832.

WALNUT EXTENSION TABLE; Duncan-Phyfe drop-leaf extension table; gateleg table, 9x12 carpet, rubber underlay. Scatter mats. Portable electric oven. Oven broiler. Wooden table. Roll-away cot. 598-4711.

BRAND NEW 39" WHITE HEADboard, $18. Double bed. Nearly new mattress, $30. 39" steel bed frame, $6. Bathroom space saver $4. Oil stanl barrel, $6. ½-h.p. motor, $5. Push mower, $2. Electric fan. Electric heater. 592-1766.

HOUSEHOLD GOODS, CHESTERfield suite, carpets, fridge, 4'6" bed, complete. 2 sets drawers, couch, coffee table, barbecue, many other items. No rubbish. 874 Daffodil, 479-3394 or 382-1300.

LARGE WOODEN CLOTHES horse $6, compact vacuum and attachments $75, .22-calibre CO2 Western 6-shot pellet gun and holster $20, 479-3000.

COPPER FIRE SCREEN. $20. Rug and underfelt, light rose, nylon and wool, 7x4x10'6". $40. Insumotic boat trim tabs $175. 385-3090.

VIKING SERVICE STATION, Yates-Quadra. Large garage doors; 2x10, 2x4. Used brick. Plate glass windows. See man on job. 478-3634.

COLONIAL CRIB AND mattress, high chair, car seat, Beatty wringer washer, good condition. 478-5491.

CHERRY PICKER ENGINE hoist, $125; Electronic wheelbalancer, $100; Challenger Bubble Balancer, $50. 477-1241.

COLOURED TELEVISION COMBINATION. Portable television, record player, rug, bookshelves, bed. 592-1517.

GOOD PORTABLE SEWING MAchine, $35. Fireplace grate. Basin and taps. Kitchen sink. TV Antenna, $10. New coleman camp stove. 477-4505.

40 SINGLE PANEL DOORS; 30 sash, 30"x36", suitable for hot frames $2 each. 382-0017.

BAYCREST STEREO TV. EXcellent condition. Also household furnishings. 384-6684.

COFFEE TABLE, MAPLE DESK, love seat, child's iron swing, (free). 386-8291.

AS NEW, MAN'S BULOVA ACUtron wrist watch, ½ price, $75. 478-2468.

MARMET BABY CARRIAGE, powder blue. Canadian style, as new 382-1624.

SPEED QUEEN COMMERCIAL coin-op washer and dryer matched pair. 5 years old. $250. 477-6722.

PENNSYLVANIA GRASS EDGER, $20. 478-2614.

ELECTRIC POTTERS' WHEEL, new. 478-3459.

LARGE CHINESE JADE PLANT $15. 477-2739 work, keep calling.

NEW 6' KITCHEN CABINET $125. Bathroom vanities $25 up. 598-1872.

GLASS COLD FRAMES, REASONable, 3'x5'. 477-3150.

100 MISCELLANEOUS FOR SALE

APARTMENT SIZED WASHER and dryer, like new, both for $200 or best offer. 385-4726.

UNDER THE YELLOW SIGN

USED SELECTION

4 dr. CHEST	$24.95
EASY CHAIRS, FROM	$ 9.95
SMOKER	$ 3.95
HIGH METAL STOOL	$ 9.95
MAHOGANY COFFEE TABLE	$29.95
MAHOGANY CORNER TABLE	$29.95
TRADITIONAL TUB CHAIR	$29.95
39" BED UNIT ON LEGS	$49.95
2-pc CHESTER SUITE	$59.95
7-pc. DINETTE SUITE	$49.95
FRAMED MIRROR	$19.95
ROOM DIVIDER WITH LAMP	$39.95
WALNUT SINGLE DRESSER WITH MIRROR	$49.95
GIBSON REFRIGERATOR 15 cu. ft. FROST CLEAR	$199.95

NEW SELECTION

WALNUT DINING SUITE TABLE 36x48. 2 LEAVES	$ 79.95
SIDE CHAIRS, FROM	$ 24.95
ARMCHAIRS	$ 40.95
BUFFET	$ 99.95
CHINA CABINET, HIGH STYLE	$109.95
ARMLESS CONVERTOS, FROM	$ 69.95
CREDENZA	$ 51.95
COMMODE, SPANISH	$ 54.95
ROUND CHROME TABLE AND 4 HIGHBACK CHAIRS	$109.95
LANE CEDAR CHEST	$124.95
WALNUT STUDENTS DESK	$ 39.95

WE WILL TAKE TRADE-INS OR MAKE YOU AN OFFER ON YOUR USED FURNITURE

BARGAIN ANNEX
753 VIEW ST.
Division of
Standard Furniture
382-5111

CARPET TREND
SPRING SALE

EXAMPLE:
2-TONE NYLON SHAG WITH HEAVY RUBBER BACKING
5 COLOURS $5.49 SQ. YD.

We have the largest variety of floor coverings anywhere, direct from warehouse to you. Immediately at big savings.
Langford and Skinner St.

in Vic West
386-7501

PAINT SALE
BIG SAVINGS ON ALL GLIDDEN PAINTS
INTERIOR and EXTERIOR e.g. SPRED SATIN reg. $12.40 NOW $8.88 a gal. white and pastels.

DAVE TAYLOR DECORATING CENTRE
579 Gorge Rd. E. 384-1914

UPHOLSTERY REMNANTS
Assorted yardage, fabrics and vinyls. Drastically reduced prices to clear.
GREGG MANUFACTURERS
of fine upholstered furniture.
401 David at Turner 388-7365

RUGS LOOK "NEW." IT'S SO easy with RUG-MATE stain removing rug shampoo. Rent electric shampooer for $1.00, plus materials. Clark and Pattison, 760 Bay St. See our ad under Painters for other supplies.

10 H.P. USED SEARS TRACTOR with attachments, 8 HP John Deere with 4-speed and hydraulics, reg. $1300, now $1000, add on mowers, snow throwers, sickles, loaders in stock. VICTORIA JEEP, Hillside at Rock Bay.

GARDENERS! SPRAY HEAD bottles for insecticides, fertilizers, etc., simplify your gardening chores! Fully adjustable, from jet stream to fog spray. Get yours today from Industrial Plastics Ltd., 2105 Douglas, 386-1477.

BASEMENT SALE. EVERYthing from A-Z. Bring your dimes from 8-9, 656-4192 anytime. Don't hesitate to call!

100 MISCELLANEOUS FOR SALE

WOODWARD'S

APPLIANCES

1—INGLIS dishwasher top loader, 2-speed, 6 button, harvest gold, woodgrain arborite top, cabinet slightly dented.
TO CLEAR $275

1—INGLIS dishwasher, front loader, avocado, hardwood work top. Demo.
TO CLEAR $269

1—INGLIS automatic washer, 3 cycle, 2-speed.
DEMO $278

1—INGLIS automatic dryer, slight damage. In gold.
TO CLEAR $199

1—FORCE electric range, only 19" wide, timed oven. $139.95

1—BEATTY ironer.
USED $90

1—ROY spin dry washer.
USED $159

1—FRIGIDAIRE wall oven with rotisserie and counter surface unit.
USED $300

FLOOR
COVERINGS

—CONGOLEUM LINO rugs, 9x9 factory seconds $9.88

—32" x 53" OVAL braided mats, blue-green $5.99

—24" x 36" KODEL mats, pale blue shop soiled $3.50

"OPEN
9 'til 5:30
Tues., Wed., Thurs., Sat.
FRIDAY 9 'til 9

779 PANDORA AVE.
386-3322, Local 219

USED SEWING MACHINES
1 Singer hand machine (A-1 condition), $25; electric portable with reverse, $29; Elna open arm, $79; Bernina open arm, $99; Singer fully automatic, $119. Many console models also available. All 1-year guaranteed. Terms, $7 monthly. Sawyer Sewing Centre, 840 Fort, 388-6228.

BASEMENT RUMMAGE SALE
Exercise bike, $10; Eldon roadrace set, $5; electric train, $5; wind up train, $1.50; mini tape recorder, $10; round top trunk, $3; wooden blanket box, $5; trumpet and case, $10. Hundreds of other items at real savings. 3337 Aldridge. 592-9870 after 10:30 a.m.

TYPE 'N WRITE SHOP
744 Johnson
"IN THE PARKADE"
Adding machines, multipliers, desk electronic calculators. Also pocket size rechargeable. Popular makes of portable typewriters — RENT TO OWN PLAN.

CONTINENTAL BED; CHESTERfield suite; single bed; buffet; chest of drawers; vanity; davenport; rocker; desk; painted cabinet; kitchen suite; coffee and occasional tables; wringer washer; radio; lamps; firescreen; cedar chest. 383-0274 or 382-7506.

FREEZER, 21 CU. FT. COLDspot, $150; Speed Queen automatic washer, $125; fridge, $145; Console Sewing machine, $25; Chest of drawers, $15; copper firescreen and grate; child's desk; reel lawnmower. 477-6681.

21" ADMIRAL COLOR TV; CHESterfield and chair; portable or built-in dishwasher; Whirlpool combination washer-dryer; beautiful unique Oriental coffee table with 4 matching tables. 5 ft. tall begonia. 743-2813.

BICYCLES, WHEELS NEW, front coaster brakes, and 3-speed wheels, cheap; Magic bicycle green enamel spray, 6 tins; car aerial, new, $3.50; vibrator box for rheumatism trouble, $3.50. 598-3094.

A.B.C. ELECTRIC—382-7221
New and rebuilt appliances, Vacuum cleaners, polishers, etc. One-year warranty. Good selection. Reasonable prices. 821 Fort.

COPPERTONE WASHER AND dryer, Lady Kenmore, $250. Coppertone G.E. dishwasher $200. Two box spring beds with white leather headboards $40 each. 477-2569.

HIDE-A-BED, CHAIR, $40; CHESterfield, $15; end table and coffee table, $7; Console TV, $10; wringer washing machine, $10; chrome table and chair, $10. 388-4184.

BABY BASSINETTE ON WHEELS. Good condition. $10. 6 month pink fur bunting bag suit, $4. New infant white bunting bag, $4. Clothes thrown in. Good deal. 385-7609.

50 SQ. YDS. EXCELLENT QUALIty polypropylene carpet; large aluminum greenhouse, conservatory. 385-4286.

PRIVATE — SELL-OUT SALE. You name it, we've got it. 3231 Heatherbelle, 478-1521, 10 a.m. - 8 p.m.

HOT WATER HEATING SYSTEM boiler with oil burner and controls. Browns electric hot water tank. Coal burning water heater 384-2176.

FEED AND PLAY TABLE, $20. Crib and mattress, $15. Mesh playpen $20. Sterilizer $2. Training commode $2. Buggy $8. 477-8428.

MOVING SALE. HOUSEHOLD effects and furniture 1432 Denman Street. 383-8323 evenings, and Sunday from 10-6.

SIMMONS HIDE-A-BED, $110; 17 cu. ft. freezer; new electric lawn mower; Zenith dryer; bunk beds. 385-2574.

8" ROCKWELL BEAVER TABLE-saw, 6" crane langed gate valve, wrought iron hand rail, 8½' dinghy, 8' punt, 385-4205.

NORESCO STEREO SET, HIDE-a-bed, buffet, rolla-way, 54" bed, radio and record player, lawnmower, 383-4307.

MUST SELL
Modern dinette suite, 3-piece bedroom with mattress; deep shag rug, 1 year old. 598-5556.

24" MOFFAT ELECTRIC STOVE, very good condition $50. Pedestal type wash basin with taps. $8. 478-2040.

OUTDOOR INCINERATOR BARrels, ready to use, $4.50 delivered, 383-1328.

40 GAL. INGLIS GLASSTEEL electric water tank, $25. Boy's bike $15, 592-2637.

GENDRON POOL TABLE COMplete, like new $150. 30" electric stove $95. 386-7415.

FRIGIDAIRE ELECTRIC STOVE, immaculate, dependable. $28. Bookcase. Clothes line. 477-4288.

CHROME BIRD CAGE AND stand plus accessories in excellent condition, $10. 385-0238.

PORTABLE TYPEWRITER, IN excellent condition. German keyboard. 383-8323, between 6-9 p.m.

TEAK DINING-ROOM TABLE, stroller, electric circular handsaw. 477-4731.

PAIR LINED DRAPES, BEIGE background. Covers 17'. $60. 592-4918.

9X12 SHORT SHAG RUG AND underlay, fireplace screen with grate. Best offers. 598-3646.

COLEMAN FLOOR FURNACE, ideal for small house. Lawn mower, 477-2161.

WEDDING BAND AND ENGAGEment ring, as new, originally $350, asking $100. 478-3038.

IMITATION LEOPARD COAT, size 9, $10. Phone 385-7609.

HOOVER VACCUM CLEANER good condition. $25. 1268 Reynolds.

100 MISCELLANEOUS FOR SALE

"FREIGHT DAMAGE"
on carload shipment of
REFRIGERATORS
means BIG, BIG savings Harvest gold, avocado and white. HURRY now and take advantage of these terrific buys. All BRAND NEW — full factory warranty and service.

FREEZERS

SAVE! SAVE! SAVE!
Factory to you prices on 8 cu. ft. to 23 cu. ft.
$10 deposit will assure you of delivery at lowest ever prices. Hurry now for this fabulous offer.
Ex: 15 cu. ft. for only $184.95 Others at same low, low prices.

GOOD USED BUYS

2-piece modern chesterfield suite $79.50

One Moffat double oven 40" electric range. Fully automatic, immaculate condition, 2 full size baking ovens, 2 oven thermostats $79.50

Used TVs from $39.95

10 cu. ft. refrigerator, new sheer look design, excellent working condition $69.95

Occasional chair $ 9.95

30" automatic electric ranges. Good working condition, priced from $49.95

MAIS FURNITURE
1821 Cook St.
385-2435

DOUGLAS
POWER MOWERS
485 Burnside

LAWNMOWER
SUPER
SPECIAL

ROTARY MOWERS
Sharpen and Overhaul
ONLY $10.95

REEL MOWERS
Sharpen and Overhaul
ONLY $14.95

SPECIAL INCLUDES
FREE PICK-UP
Precision Sharpening
Overhaul Magneto
Overhaul Carburetor
Service all controls
Clean Air Filter
Service Governor
Check wheel pinions
Drain, refill, oil
and MUCH more

384-1014
For Free Pick up
eves. 382-0489

DOUGLAS
POWER MOWERS
21 Years Experience
(Formerly on Hillside)
Used mowers $25 up

EATON'S
WAREHOUSE SALES
749 View Street

ALL ITEMS SUBJECT TO PRIOR SALE
1 ONLY BERKLINE RECLINER; SLIGHTLY MARKED — Brown vinyl, button tufted back 69.00
4 ONLY HIGH BACK DINING ROOM CHAIRS SLIGHTLY MARKED — black vinyl seats, walnut finish. Each 21.00
2 ONLY, CRUSHED VELVET SWIVEL ROCKERS — Reversible seat cushions, red with white piping. Each 69.00
HEAVY COLONIAL TABLES, MAPLE FINISH
1 ONLY, COFFEE TABLE $4.95
2 ONLY, TWO-TIER LAMP TABLES, SLIGHTLY MARKED Each 39.00
ASSORTMENT OF WALNUT VENEER COFFEE AND END TABLES
SLIGHTLY MARKED each 35.00 to 39.00
1 ONLY, USED ADMIRAL 23" CONSOLE TV — Black and white. 79.95
1 ONLY, USED VIKING PORTABLE TV — 21", black and white. $99.95
1 ONLY, USED RCA PORTABLE TV — 21", black and white. 99.95
Shop Daily 9 a.m. to 5:30 p.m.
Shop Thurs. and Fri. 'til 9 p.m.

NEW DRYER BARGAINS
Inglis Sterling model. Fully automatic with drying rack. Child safe feature.
SALE PRICE $198
RCA fully automatic, 5 heats. DEC.—690.
SALE PRICE $188
RCA Time Dry model. Large lint screen.
SALE PRICE $168

C. TAYLER LTD.
707 Johnson St.
Sales 383-3281 Service 383-2324

FOR SALE

TIER DISPLAY COUNTERS 5'x5' Heavy construction.
GREETING CARD RACKS. Complete Display racks and drawers. Enquire at Simpsons-Sears, Vanalman. Mr. G. Boehme.

PEOPLE'S TRADING POST
2510 Trans-Canada Highway
Open Sunday 1-6 p.m.
478-3933
"THE POST WITH THE MOST"

DEMOLITION SALE
Used lumber, bricks, windows, doors, light fixtures, copper pipe, hospital beds, night tables, desks, electrical breaker boxes, linens, wheel chairs, etc. Apply 531 West Bay Terrace, 8 a.m.-6 p.m.

TV, G.E. PORTABLE, 1½ YEARS old $70. Sewing machine with wood cabinet, 2-year guarantee, 6 months old, $100. Electric blanket, Queen size, dual controls, 3-year guarantee, 1 month old $40. Decorator wall clock, $5. 592-3557.

9X14 BEIGE WOOD BROADLOOM carpet and underpad, excellent condition, just cleaned, $185. Remington typewriter, standard model, reconditioned, hardly used since, $50. 477-3920.

LADIES HOODED BORG JACKET (14), $14. Blue Indian sweater (15), $15. Lloyd stroller, $17. Lamp, green patterned fabric, $15. Wanted: brass crib. 592-3859.

18X20 MULTIGRAPH 2066 OFFset press. Good condition. $750 or trade for new 10x13 multilith 1250. 478-5730.

RENT A SEASCAPE IN OILS BY Elmay Crow. 3 to chose from, $30, $40 or $60 per year. Not for sale. 478-5730.

GREY PERSIAN LAMB JACKET, size 6 Junior bridesmaid gown. 598-4263.

LOOM, 45 INCHES, SECTIONAL beam, bench, etc., $85. 388-9494.

2 POWER MOWERS, 1 FIREstone, excellent condition. 592-7504.

100 MISCELLANEOUS FOR SALE

STEWART & HUDSON
Building Supply Centre
CARPET REMNANTS
INDOOR — OUTDOOR

Latex Back — red — 5'x12'	14.59
Latex Back — Green 5'9"x12'	16.99
Latex Back — Green 6'x7'	9.31
Foam Back Copper 4'4"x12'	13.48

100% NYLON

Powerhouse — Gold Orange — 3'x10'6"	18.79
Jet Set — Golid Orange — 2'6"x10'6"	7.99
Manor Twist — Avocado — 2'3"x12'	13.99
Enchantment — Brown-Orange — 2'6"x10'	9.99

NYLON SHAG

Eggshell Foam Back — 6'x12'	51.80
Classic Touch — Pearl Grey — 5'x9'	47.99
Troubador — Golden Tweed — 3'7"x12'	23.79
Wunda Weave — Pearl White — 5'4"x12'	47.99
Wunda Weave — Golden Touch — 3'x10'6"	21.29

OZITE SALE!
WITH CUSHION FOAM UNDERLAY
JUST CUT'N FIT! IDEAL FOR COLD CONCRETE OR WOOD FLOORS. 12' WIDE — 4 COLOURS — AVOCADO, MARINE BLUE — GREEN, COPPER BRONZE AND GOLD.
SPECIAL—PER SQ. YD. $2.59
Open Saturday — 7:30-5:30
CHARGES — BUDGETS
386-3211
STEWART & HUDSON
400 Gorge Rd. East

OUTDOOR
POWER EQUIPMENT
Sales and parts, sharpening and engine repairs to most makes of equipment.
Dealers for
TORO LAWNBOY
DAVIS
GILSON TRACTORS
MERRY-TILLER
McCULLOCH Generators and Chainsaws
BARNES water pumps
Deep well, pressure, etc.
Mini-bikes and parts
10-SPEED BIKES
Stop in or phone for information and prices.
VICTORIA
LAWNMOWER HOSPITAL
834 Johnson 386-8338

LOW COST
Lawn mower repairs—
Sharpening
Special Spring Rates
Free Pickup—Delivery
Reconditioned lawn mowers
$20 up
31 Regina 384-9079

OAK ROLL TOP DESK $295. OAK flat top desk $62.50. Typewriter desk (double pedestal) $74. 8-pce. oak dining-room suite, round table, 5 leaves, 6 chairs and buffet. Small maple desk $35. Metal filing cabinet $59. Small china cabinet $42.50. Console table, 3 leave 2 chairs $94. Maple fall front desk with three drawers $69.50. Oak hall stand with mirror $99. Oak fall front desk with 3 drawers $117. Old Victorian walnut chest of drawers $59. Coal and wood stove (white enamel!) $95. 18 cu. ft. upright deep freeze $112.
HUB FURNITURE
715 Johnson 384-6425

SIMMONS MATTRESS and
HIDE-A-BED
3-DAY SALE.
BROWSE in our BARGAIN BASEMENT for good clean NEW and USED FURNITURE—APPLIANCES
ROYAL FURNITURE AND APPLIANCES
"THE BRIGHT RED WAREHOUSE"
733 JOHNSON 388-9021

30" MOFFAT RANGE, AUTOmatic oven, rotisserie, built in minute minder. Good condition. Apartment size refrigerator, automatic defrosting. Kitchen set, round table, 4 chairs, brown and white. Living room draw drapes, full length, beige. British India rug, green, 9'x10'6". RCA stereo set, walnut cabinet with matching auxiliary speaker. 592-1401.

HOUSEHOLD FURNITURE, EXcellent condition. Includes stoves, fridges, TV-phonograph combination, oak dresser, antique organ, wagon wheel. 4 wheel horse carts and 2 wheeled carts. Welsh pony. Many many miscellaneous items. Pictures, etc. etc. etc. 479-2684.

Bottles, Crocks, Lace, Buttons, Tins, Jewellery.
BENTE REHM
Antiques, Curios, Jewellery
1118 Langley
Tuesdays thru Saturday afternoons

OAK WASH STAND, SIDEboard, chest of drawers, old fashioned walnut poster bed with matching dresser, $65. Chrome high chair, spring horse, glass enclosed gun rack, $15. 385-0968.

ZOEL MINI-GREENHOUSES, metal planters and window boxes. Soil screens, plant markers, metal seed flats, roof flashing made to order, Zoel Enterprises Ltd. 382-5321 anytime.

NEVER WORN, ANTIQUE IVORY wedding dress, size 10, with 6' train from waist, blue peau de soir, junior bridesmaid dress size 12 years and articles for trousseau. 656-3530.

SEA GULL 6 H.P. OUTBOARD motor, standard shaft, $110. Carpenters small tools, Boat trailer winch. Miscellaneous hardwood. 383-7856.

HAVE PURCHASED SIMPSONS-Sears Kenmore washer; selling Inglis washing machine with sud saver and water temperature selection. $135 or offers. 383-6320.

COMBINATION GAS RANGE with thermostat heater. Beautiful condition, $60. Electric and battery portable state radio-record player, $30. Utility trailer. 383-7769.

OLDER CLASSIC FURNITURE and miscellaneous items. Shallow well water system and pump. May be seen at 614 Seaforth St.

LIKE NEW BABY CARRIAGE, navy and white; play pen; high chair; maternity clothes and assorted clothing. 656-3530.

HAVE PURCHASED SIMPSONS-Sears Kenmore automatic washer; selling Norge automatic in working order. $50 or best offer. 658-5030.

GURNEY OIL STOVE, TANK anf stand. Hot water tank. Gurney wood stove. Ideal for cottage. Offers, 479-7390.

ROYAL OAK HOBBIES
Model railroad, model magazines, Tropical Fish, Aquarium Supplies and repairs. 479-7814.

ROLL TOP DESK — JACOBEAN hall stand, tea cart and other old household effects. Must sell, 746-7364.

SINGER SEWING MACHINE, console, stool, all attachments, used very little, 384-5145.

100 MISCELLANEOUS FOR SALE

THE TRADERS
WAREHOUSE
MAKE UP YOUR OWN
used 3-room group
for as low as $110

5 pce. wooden dinette	$49.95
2 single 39" beds (box spring and mattresses)	$39.95 ea.
Black vinyl davenport and chair	$69.95
Roy washer, spin dryer (as new)	$99.95
Used TVs, from	$39.95
Vanity dresser	$19.95
Electric ranges	$9.95 up
Fridges from	$49.95
8-pc. dining room suite	$299.00
Coffee tables	$9.95 up
Gold hide-a-bed (new condition)	$149.95

IN OUR STORE
1 only used Colonial styled color console TV finished in a rich maple tone $199.95

For the Leap Year Bride
3-rm. groupings for the young newlyweds. Ideal as a starter group. Low, low prices, from $599.95 complete.
715 FINLAYSON 388-6264

SCARCE ITEMS
Mahogany secretaire desk $229, oak china cabinet with curved glass ends $199, mahogany hall stand $199, marble top dresser $95, mahogany hy-boy chest on chest $119, oak washstand refinished $95, walnut drop front desk refinished $119, fern stands $24.50 and $34.50, Simmons hide-a-bed $169, British India rug approx. 10x14 $159, all wool Axminster rugs 9x12 $95, telephone table and chair $29.50, oak wardrobe $89, corner china cabinet $169, Speed Queen clothes dryer $159, single mattresses $32.50, bunk beds $129, Dimplex heater $29.50, firescreens $9.95 to $29.95, fire grates $3.88 and $4.88, Duncan Phyfe drop leaf table and 4 chairs $198, vanity dresser with 3-fold mirror $59. Use your Chargex.
PANDORA FURNITURE
NEW AND USED FURNITURE
1050 Pandora Ave.
383-6319

MEN'S
SUITS
In popular colors and stylings, pure wool worsteds.
Only
$49.50
LES PALMER LTD.
714 View 382-2825

HELP!
We are over-stocked
New sewing machines on sale, up to 35% off. New cabinets ½ price with the purchase of a new Zig Zag. Singer portable electric, $22. ZigZag in cabinet, $59. Singer Featherweight, $49. Domestic Zig Zag, $69. All used machines 1-year guarantee. Independent Buyers Discount Service.
904D Esquimalt Rd. 383-1780

"WHERE BLANSHARD ENDS"
Follow Blanshard Street north to 850 Tolmie for top value in genuine stone jewelry and all rockhobby items. The ROCKHOUND SHOP, 388-5341. Now stocking WHITE'S METAL DETECTORS.

HAVE PURCHASED SIMPSONS-Sears Coldspot fridge, now selling Coronado fridge, automatic defrost. 2 door, 150 lb. freezer. Excellent condition. 31"x64½" $135 or best offer. 478-6307.

WATERPROOF
CANVAS TARPAULINS
Priced from $5.95 for size 5'x7' and stock sizes up to 20'x20'.
VICTORIA TENT AND AWNING
831 Fisgard St. 382-5215

HAVE PURCHASED SIMPSONS-Sears Coldspot frigerator; now selling deep freeze, Oblique line refrigerator. Good running order. 30"x54". $50 or best offer. 478-1598.

HAVE PURCHASED SIMPSONS-Sears Kenmore automatic washer, selling Hoover washer spin dryer in excellent condition. $125 or offers. 479-1945.

FACTORY PAINT SALES
7 days a week. At the Colwood Paint Pot in the Farmers Market, 1610 Island Highway, phone Richard 478-5525.

WOODEN WINDOWS, ASSORTED sizes, ideal for cold frames, green houses, cottages, etc. $2, $3, $5. 5-gallon steel containers, $1. 5-gallon steel water cans, $4. 383-4635.

HAVE PURCHASED SIMPSONS-Sears Kemore dishwasher; now selling Coppertone top-loading Maytag, only 3 years old. $175 or best offer. 477-6030.

FRIGIDAIRE 9-CU. FT., SINGLE door, excellent working condition; kitchen table, 4 chairs, flowered turquoise; card table, 4 chairs, green. 592-9679.

WHITE ADMIRAL FRIDGE, near new condition, 12-cu.-ft., $110. Toilet and sink with fittings, $10 each. After 6 p.m., all day Sunday. 386-0301.

SINGLE BED, $30; BRITISH India rug, 8x10, $175; Ronson Blender, $25; Bumper pool table, $50; Knitting machine, $75. 388-4784.

6-DRAWER DRESSER WITH large mirror, $100. Sarouk carpet, hall runner and underlay 9x12, good, $125. 658-5231.

BLACK COAT, WHITE IMITAtion fur coat, winter or spring; white evening dress. All size 12. Reasonable. 478-7674.

ARBORITE BUFFET, $20; JOLLY Jumper, $5; Gerry baby carrier, $5; '52 Hillman, $100 or near offer. 652-2812.

CHESTERFIELD AND CHAIR, brown, $75; RCA TV, 23"; 9x12 wool rug; Fleetwood recorder. 382-9776.

FINE FRENCH TAPESTRY WITH rod; twin Posturpedic boards; Propylon oatmeal hall runner. 592-2533.

SINGLE IRON BED WITH mattress $7.50, portable typewriter $28, sturdy man's bike 28" Triumph plus carrier $24, 478-5430.

13.6 CU. FT. VIKING FRIDGE, $60, 9x12 Wunda Plush carpet, cinnamon $60. 384-6752.

REEL LAWNMOWER, EXcellent condition, $45 or offers. 598-4707.

12-GALLON ELECTRIC HOT water tank, 5 months old, $30. 478-1085.

88-NOTE PLAYER PIANO rolls, collector's items $2 each. For titles phone 652-2077.

LARGE CRIB AND MATTRESS; standing oriental bird cage, child's slide. 477-5571.

SINGER FEATHERWEIGHT sewing machine, only 11 lbs. 479-1791.

3 MIRRORS, 5 M.M. APPROXImately 4½'x7', $50 each. $135 for 3. 592-7021.

VANITY, NEW, 3', ARBORITE finish, 3 drawers, installed, $50. 479-4063.

WALL BUNK BEDS, MADE TO order. $20. Mattresses not included. 479-7400.

CHILDRENS CLOTHING, SIZE 12-14, all excellent condition. 656-3317.

POWERMOWER, AUTOMATIC washer, nice cabinet TV, swap one for fridge. 642-3469.

CHAIN LINK FENCING. FREE estimates. D.D.P. Enterprise, 385-1512.

VINYL HIDE-A-BED AND CHAIR, $125; high chair, $8. 592-4689.

SUPER XL KNITTING MAchine. 384-9863.

DISHWASHER, G.E., $125 OR will trade for fridge. 382-3271.

OLD BOTTLE COLLECTION. Offers. Apply 759 Goldstream.

USED BRICKS, PATIO BLOCKS, legal filing cabinets, teak. 592-3473.

TV ANTENNA, ALL CHANNEL head no rotor, $15. 479-1209.

5" CONTINUOUS GUTTERS. ENamelled. B.C. Aluminum. 479-3232.

100 MISCELLANEOUS FOR SALE

XXXXXXXXXXXX
EATON'S
WAREHOUSE
STORE
749 VIEW ST.
Remember You Can Budget Charge Through Our Customer's Accounts Office, 3rd. Floor
XXXXXXXXXXXX

SAFES
PROTECT
YOUR VALUABLES
from fire and theft
NEW and RECONDITIONED
floor and wall models
PRICE'S SAFE AND KEY SHOP
847 Fort St. 384-6221

LUMBER MAKING
Chainsaw attachment Cut lumber, square timbers
ON DISPLAY NOW
ONLY $99.95
McCULLOCH — LOMBART chainsaws
SALES—PARTS—REPAIRS
VIC. LAWNMOWER HOSPITAL
834 Johnson 386-8338

MEL'S MEL'S MEL'S MEL'S
BARGAINS

14x55x32 Storage cupboard	$15.00
9x12 tangerine carpet	$39.50
21" console TV	$19.50
Yellow oven and counter top	$80.00
50" light oak double dresser	$45.00
Toro reel lawnmower	$45.00

MEL'S BARGAINS
823 Pandora Ave. 384-3152
Opposite B.C. Hydro
MEL'S MEL'S MEL'S MEL'S

ALF BECKER AND SONS
SAW SHARPENING AND SKATE SHARPENING
2981 Tillicum 384-6414

VENETIAN BLINDS, GOOD CONdition, cream colored, sizes 77x50, 53x50, 53x35, $10, $7 and $5 respectively. 385-0385.

DOUBLE CEMENT LAUNDRY tubs with stand and taps. $10. 385-9922.

BLUE FORMAL, SIZE 13, $30. 382-4523.

TELEVISION-STEREO UNIT; 19" TV; also 2 bird cages. 385-7183.

103 MISCELLANEOUS WANTED

LUNDS
We are now preparing for our next
ANTIQUE AUCTION
Phone for an appraisal
926 Fort St. 386-3308

MONEY IN A HURRY
CASH LOANS on tools, guns, musical instruments, cameras. We BUY also WEAPONS, INSTRUMENTS, etc. for READY CASH

B-J TRADING CENTRE
OPPOSITE Pet Shop
617 Johnson St. Tel. 383-9512

BRANDON'S
ANTIQUE GALLERY
731 Fort St. 385-0623
Will buy for cash or take on consignment antique furniture, objects of art, paintings or antique jewellery.

SIDNEY BARGAIN HOUSE
We pay top prices for goods of all descriptions, from a handful to a house full. Furniture, tools, appliances, glassware, dishes, etc. Our specialty is antiques. 2372 Beacon Ave., Sidney, 656-3621.

NEED CASH?
Cash paid for good tools, cameras, all types of musical instruments. What have you? Island Trading, NOW AT 630 JOHNSON ST., just down from Douglas.

KILSHAW'S
AUCTIONEERS
Buy — Sell — Appraise
1115 Fort 384-6441

THE SALVATION ARMY
Needs your re-useable clothing, furniture and household goods. "Help us to help others". Family Thrift Stores, Victoria, Sidney and Langford. For pickup 386-3295.

FAMILY TRADING LTD.
Cash for furniture, tools, appliances, guns, etc.
731 Goldstream 478-5631
Mon. - Fri. 9 a.m. - 6 p.m.
Sun. 1-5 p.m.

CASH PAID
for hide-a-beds and trunks.
MEL'S BARGAINS
823 Pandora Ave. 384-3152
Opposite B.C. Hydro

WILL PAY CASH OR TRADE useable bicycle parts, etc. Wanted, a set of table and chairs for front room. Prefer dark oak shade. Must be small and good. 598-3094.

ABEL TRADING
388-6541
We buy scrap metal and bottles. Open 9-5 Mon.-Sat.

IMMEDIATE CASH
We buy good used furniture, appliances, TVs, etc. BETTER-BUY days 385-4345 or eves. 383-6280.

SQUARE DEAL BUYS
Beer Bottles—25c Doz.
Copper, brass, radiators
383-1221 1126 Hillside 383-1601

WANTED: 8" TO 10" BRASS Belled Horn for Edison Standard Model C Cylinder Phonograph. 383-8779 AFTER 6 P.M.

ANY OLD JEWELLRY AND watches. Bygone's. 1034 Fort, 383-8025.

METAL LATHE. 9" SOUTH Bend or 6" Atlas. Phone 479-6962 after 4:30.

WANTED UTILITY TRAILER IN good condition. Phone after 6, 479-2095.

SPOT CASH
For good furniture-appliances
ROYAL FURNITURE 388-9021

GOOD BOOKS ALWAYS BOUGHT
HAUNTED BOOKSHOP
845 Fort 382-1427

WE BUY YOUR FURNITURE, household goods, pictures, tools, etc. Best cash prices. 386-0462.

WANTED BY ARTIST, HEAVY studio easel, adjustable drawing table. 382-0676, 5-6:30 p.m.

ARC WELDER, TORCH SET, OXygen and acetylene cylinders. 478-5829.

WANTED WOOD CARVING tools, chisels, C-clamps, etc. 477-3010 after 6.

WANTED: DOWN SLEEPING bag, pack-board and accessories for camping. 592-7079.

RUMPUS ROOM CHESTERfield. Garden sprayer. 4" Drain tile. 477-4505.

WANTED: GOOD USED HEAVY cast aluminum Wear-Ever pots. 382-8990.

WANTED: 5 OR 6 H.P. AIR cooled engine; small cistern pump. 384-3038.

"GARDENING ALL YEAR round" by Grant. 478-2563.

WANTED: GAS RANGES AND gas heaters. 386-9309.

TEMPORARY POWER POLE wanted. 382-0562.

RADIAL ARM AND TABLE saws. 386-7684.

250 GALLON OIL TANK WANTed. 383-1840.

FRIDGES, FREEZERS BOUGHT. 384-7813. All-Temp.

NON-WORKING TVS WANTED. Will haul away free. 386-0710.

WANTED TWO GOOD USED tires, size 8:45x15s. 383-5473.

WANTED OLD CANADIAN COINS and paper money. Phone 477-4870.

WANTED: DEEP FREEZE; slide projector; stroller. 652-2207.

109 MISCELLANEOUS TO RENT

RENT TO OWN
NEW SEWING MACHINES
Domestic and Industrial
SAWYER SEWING CENTRES
840 Fort St. 388-6228

115 SWAPS

ONCE IN A LIFETIME OPPORtunity for the entrepreneur. New fully equipped ultra modern restaurant. Trade for house — property — other business or what have you. Long-term lease with minimum down payment. Make us an offer. Victoria Press, Box 173.

BRAND NEW 215 H.P. MERCURY V-8, sterndrive. Complete instruments, controls, H.D. leg, Velvet drive. Will take car, boat, mortgage paper or anything of value. Mr. Hendry, 386-6168.

BELL AND HOWELL ZOOMATIC single 8 movie camera, matching self-threading projector plus editor. New value $400. Will trade for deep freeze, boat or what have you? 598-1028.

TRADE 12 BASS ITALIAN CELlanti accordion (full size) for stereo in good condition, also portable record player 3-speed for bed chesterfield. 385-2862.

EXCHANGE RIMS AND TIRES 16.5x800 on ¾ Ford '71 pickup (has 8 rim bolt holes) for 16" rims and tires. Victoria Press, Box 159.

4-SPEED PORTABLE RECORD player, $125 value for good rifle. 384-4807 after 5 p.m.

SWAP 1960 INTERNATIONAL Crewcab accept older Chev car. Gun or? 382-9090.

MECHANIC'S SPECIAL — 1955 Ford, $50 firm or swap. 592-0325 or 385-6721.

SWAP 1962 CORVAIR SPORTS Coupe, good condition, for older pickup or station wagon. 385-7609.

FLEETWOOD STEREO, BEAUTIful tone, 8 speakers; for trailer, car or boat. 382-4606.

N-GAUGE RAILWAY, BUILDings, track and stock for HO railway. 598-4485.

SELL OR SWAP '57 CADILLAC. 598-4468.

117 ANTIQUES

LUNDS
We are now preparing for our next
ANTIQUE AUCTION
Phone for an appraisal
926 Fort St. 386-3308

KILSHAW'S
Buy for Cash
Appraise for all purposes
1115 Fort 384-6441

LARGE MAHOGANY DROPleaf dining table, circa 1780, excellent condition, reasonably priced. Large early Canadian dining table with leaf, 4 chairs. 384-7380.

OAK LOVESEAT AND CHAIR, upholstered in cut velvet. Good condition. $225. Phone Duncan, 746-6922.

CASH FOR ANTIQUES AND OLD things, Bygones, 1034 Fort. 383-8025

120 GARDEN SUPPLIES

Capital's Garden Centre
—True temper tools
—Wilkinson edgers and shears
—Wheelbarrows and garden hose
—Hudson sprayers
—Melnor sprinklers
—Fertilizers and spreaders
CAPITAL IRON AND METALS LTD.
1832 Store St. 385-9703

WILLOWDALE FARM
Full line of nursery stock. Fruit trees, $2.95. 6447 W. Saanich, 652-2863.

Fertilizer

EMERALD LAWNS LTD.
Custom lawn care. Fertilizing, weed control, moss control, aerating, power raking, a division of C. J. McDowell Ltd. Free Estimates. 383-4138.

BEST OLD COW MANURE, NO weeds. 7 yards $27. 4 yards, $18. Big bag a dollar. Delivered. 385-4356

EXCELLENT GARDEN HORSE manure, aged or fresh, 6 yards, $18. 3 yards, $10. 592-3660.

PENDRAY FARMS
Old cow manure, 6 yds., $25, 3 yards $15. Delivered. 477-1519.

LARGE PICKUP LOAD, COW manure, $12. Your own pickup loaded $6. 652-1868.

FREE MANURE, OAKS POULTRY Farm 880 Downey. Sidney 656-2485.

OLD COW MANURE; BAG, 70c; delivered, 85c over 6. 479-5426.

SIDNEY DUCK FARM, 656-4412. Duck manure, 60c bag, delivered.

WELL-ROTTED COW MANURE, 6-yard loads. C. Starck. 479-3157.

Plowing, Rotovating and Cultivating

SMALL TRACTOR WORK FOR small garden 22" rotovater, plow 4' blade work, mowing, hourly or contract. Free estimates. 479-4067, after 6 p.m., 388-5717 anytime.

COOPER'S TRACTOR SERVICE
Gardens, yards tractor, rotovated, plowed, cultivated and levelled. Mowing. 382-9316.

DON'S TRACTOR SERVICE
Renovate, plow, cultivate, mow, loader and truck, blade. 477-3913.

CENTRAL SAANICH TRACTOR
Rotovate, plow, cult., level, etc. Loader and post holes, 652-3306.

C. STARCK, ROTOVATING, brush and grass cut, post holes, etc., loading and hauling. 479-3157.

Seeds, Bulbs, Plants, Trees, Shrubs

PRIMULAS, 55C PER BOX OF 6, Polyanthus and other perennials. Reasonable. 2170 Fair Street.

STRAWBERRY PLANTS, HOOD. 6476 Oldfield Rd.

Top Soil Rocks and Fill

FREE FILL
(Hauling charges only)
Sand, gravel supplies, used red bricks.
O.K. Trucking Co. Ltd., 386-3414

REALLY GOOD TOP SOIL, CONTACT LAYRITZ NURSERIES, 384-6943

FREE FILL, DELIVERY charge only. Top soil, gravel supplies. Excavating. 479-5719, 479-1582.

CLEAN PEAT SOIL 7 YARDS, $30. 4 yards, $19. Bag, $1.25. Delivered. 385-4356.

125 PETS AND SUPPLIES

8 LOVABLE 6-WEEK-OLD PUPpies. Wonderful with children. Phone now 388-9704, or come to 1110 Lockley.

DOGS BOARDED — AL-AN KENnels. Reg'd. Second best only to the dog's own home. A. V. Andersen, Munn Rd., 479-5510.

ADORABLE BLACK EASTER poodle puppies. Toy and miniature. Reg. of Champion stock, $80, $100, terms 386-9443.

NEUTERED MALE BLUE POINT Siamese, $10. Spayed purebred female silver miniature poodle, $40. 479-1809.

OUR PUREBRED ENGLISH Springer Spaniel strayed and her pups are in time for Easter. 478-5902.

I AM MOVING, AND NEED A home, preferrably country, for my friendly 1-year-old Lab, 598-4898.

REGISTERED MINIATURE POOdle puppies, 4 silver grey, 2 white. 384-2325.

GERMAN SHORTHAIRED pointer pup. $75. Good hunting stock. 383-6505.

WEST HIGHLAND TERRIER pups, purebred. 246-3446 Chemainus.

SILVER MINIATURE POODLE, female, 15 months, registered, $75. Housebroken. 386-9236.

AFGAN HOUND PUPPIES, REGistered, $150. 926-4513 evenings, collect.

HALF HOUND PUPPIES 1 male, 1 female for home with children and pen, $5. 383-0724.

FOR SALE: PAIR OF TURQUOIsine grass parakeets, $80. D. J. Miller, 656-2750.

7-WEEKS-OLD GERMAN SHEPherd and Collie puppies. Males, $10. Females $5. 478-2533.

SINGER AND HEN CANARIES with cage, $14. Also others. 382-1744.

PLEASE SAVE OUR 1-YEAR-OLD cat, needs new home immediately. 478-4735.

MALE SCOTTIE PUPPIES
385-2971

125 PETS AND SUPPLIES

RETIREMENT HOME NEEDED for "Tammy", 12-year-old registered female spayed boxer dog in good health. Owners moving to Whitehorse, 477-2152. If no answer, call again.

LOVELY APRICOT MINIATURE poodle pup, female, $100.00. Silver Toy male, 5 months, for per $85.00. Both registered, tattooed and shots. Pompano Kennels (Reg'd.) 754-5848 Nanaimo.

ONE 18-MONTH AND 2 FOUR-month female chihuahuas. Shots, house trained. $30 each. 7-month, male Lab-collie cross, $10, including dog house and chain. 384-6076.

PUREBRED KEESHOND PUPpies, 4 months old, good disposition, silver grey. Phone Duncan 746-5580.

REGISTERED ENGLISH BULLdog puppies, excellent breeding. Mrs. C. W. Harris, R.R. 8, Calgary, Alberta. Phone Calgary, 271-9217.

BLACK LABRADOR REGIStered spayed female, 2 year old. House trained. All shots. Excellent with small children. Good home required. $25. 386-6208.

FREE TO GOOD COUNTRY home, part German Shepherd, 1½ years. No. 1 — 520 Admirals, after 8 p.m.

MAYDON KENNELS
Miniature poodle puppies. Registered. Black or white. $100. Terms $25 monthly. 743-2493, Duncan.

HARLEQUIN DOG TRAINING club classes. Including puppy class. Starts March 23, Royal Oak Community Hall. 382-7059.

STUD SERVICE AVAILABLE for miniature poodles. Black, white, silver and brown. Maydon Kennels, 743-2493 Duncan.

MOVING TO APARTMENT MUST sell registered purebred 3-year-old female Dachshund. Gentle, quiet and loveable, $25. 385-1207.

REGISTERED GERMAN SHEPherd pups, male and females, $125. Phone 383-0796.

NEED GOOD HOMES, ONE ALsatian border collie, one Lab setter. 477-1968 after 5 p.m.

PUPPIES: 2 FEMALE PEKINgese, 4 female Pugs. Cobble Hill, 743-2701.

BRIGHT, TRAINED, PURE SIAmese Sealpoint kittens, 9 weeks, $20. 478-5730.

OVER SIZED TOY PUREBRED, clean, shedless. American apricot poodles. 477-2485.

REGISTERED ENGLISH Cocker Spaniel puppies, male. 386-1558.

FOR SALE, CHIHUAHUA PUP, male, 10 weeks old, purebred, registered. Call 382-7423.

PRETTY LOVING SIAMESE KITtens, chocolate, seal and blue. Registered. 384-3082.

SPCA CAUTION — IT IS MUCH better to buy puppies and kittens after they reach 8 weeks of age.

GREATER VICTORIA DOG OBEDIENCE TRAINING CLUB PHONE SECRETARY, 592-7310

BRIGHT HEALTHY 5-WEEK-OLD hamsters. Phone 477-6170.

MALE UNREGISTERED POmeranian puppies. 383-1222.

FEMALE SIAMESE KITTENS for sale, 384-2538 after 6 p.m.

BURMESE KITTEN, MALE, 4 months, $75. 479-5691.

PUREBRED GERMAN SHEPherd pups. 382-5836.

GOLDEN ENGLISH COCKER pup, registered. 388-6963.

MALE SIAMESE KITTEN, 8 weeks old. Had shots. 383-9363.

RED FACTOR CANARIES, GOOD singers, good color. 598-5368.

WANTED GOOD HOME FOR 10-month female cat. 383-3108.

GERMAN SHEPHERD PUPS, had shots. $65 and up. 652-2473.

127 CHICKS, POULTRY, HATCHING EGGS SUPPLIES

DAY OLD CHICKS — BARRED Rock, Black Minorca, Light Sussex, New Hampshire. Also pullets — 2, 3 and 4 months old, White Rock. 462 Goward Rd.

SEVEN 4½ MONTH RHODE Island pullets. R.I.R. and Cornish roosters, $2.50 each. 478-1975.

DAY OLD CHICKS, REASONAbly priced. 479-5162.

128 LIVESTOCK SUPPLIES AND EVENTS

FOR FARMERS AND LANDOWNERS
Why not build a good wire fence around your property. For a complete selection of stock fence and barbed wire in various gauges and sizes. Make sure to come and see us at "BUCKERFIELD's," 50 Pandora Ave., 384-7181. Lots of free parking.

AQHA MARE, TRIPLE-BRED — King P234 through Royal King, Copper King, Coffee King. Classy grey thoroughbred filly for pleasure or racing, by Skymoud out of Riskashot. AQHA stallion, Midnight Junior — Joe Bailey blood lines. Phone 658-5775 before 8:45 a.m., or after 10:15 p.m.

AT STUD
"Whizz Rocket" TAAA
By-Voodoo Rocket Rocket Bar
Dam-Modoc Princess Triple Chick
$200
J. Henson 1471 W. Burnside
VICTORIA, B.C.
479-6761

V.I. JUNIOR QUARTERHORSE, Horseman's Seminar. Sunday, March 19, 9:30 a.m., B.C. Vocational School, 4461 Interurban Rd. For reservations and information phone 478-4898.

AT STUD, CHERRY CREEK Barry, registered quarter horse stallion, 16 hands, 1275 pounds, dun, bred for working, running, pleasure. Private treaty. For information 656-2733.

BIG BEAUTIFUL 2-YEAR-OLD thoroughbred filly, excellent confirmation. Ready to race, Sire Alibhais Shadow, contact Steve Gomerich, 753-1005 Nanaimo.

QUALIFIED HORSE SHOEING. Colwood, Langford and surrounding area. Gary Hunt, Eves., 477-5324.

WELL-BRED THOROUGHBRED gelding, 2 years old, excellent potential for show or pleasure riding. $375. 656-4067.

FEED POTATOES FOR SALE, $10 per ton. 6858 Pat Bay Hwy. 652-1582.

TWO QUARTER HORSE MARES, well trained for performance. Victoria Press, Box 145.

RED RIDING JACKET, SIZE 14; brown leather boots, approximately shoe size 7. 592-6093.

FOR RENT, 10 ACRES FOR PASture or commercial gardening, with barn. 592-2798.

FOR SALE 2 SHETLAND ponies, cheap to a good home. Phone 479-3048.

REGISTERED ANGUS 3-YEAR-old cow $350. 1-year-old registered heifer $250. 652-1469.

WEANER PIGS FOR SALE
479-6403

LOST LAKE FARM
Hay for sale, 479-3841

GOOD FAMILY AYRSHIRE COW, fresh. 642-3464.

TWO FOAL DONKEYS, 112-746-4509 (Duncan).

WELSH — ARAB FILLY, FOR sale; 7 months old. $125. 642-3673.

6-YEAR-OLD GELDING $200. 112-743-2190.

WANTED: PASTURE, FOR 3 cows. 479-2515.

130 HEAVY EQUIPMENT AND MACHINERY

CASE 530 C.K. WITH LOADER and backhoe, ready to work, $3,750. Case 530 diesel with loader and backhoe, $2,250. Fordson Major with loader and backhoe, $2,150.
BUTLER BROS.
Keating Cross Rd.
652-1121 Eves. 749-7481

AIR COMPRESSORS USED AND new. Your Gardner-Denver Dealer. Old Country Supply, 2920 Bridge St., Victoria, B.C. 386-6345.

MATERIALS HOIST 6X10 INTERnal platform with concrete buckets to 10 storeys. Diesel powered, $6,500. 592-6991.

CAT LOADER 1967, 2 YARD BUCket, excellent condition. $10,500. 592-6991.

130 HEAVY EQUIPMENT AND MACHINERY

CAN-AM
CRAWLER PARTS LTD.
Your Spare Parts Specialists
5894 S.E. Marine Drive, Bby.
Days 434-2651
Nights 731-2097 or 879-7201

AIR COMPRESSOR
3 phase, 2 H.P. with magnetic starter, 30 gal. tank — 165 P.S.I. Never used. Will sell or trade for auto? 656-1593.

CLARK 5,000-POUND FORKLIFT, in perfect condition.
George Eng Truck Sales
940 Hillside 385-3054

10-TON HYDRAULIC PORTO-power unit, $100. 20-gallon saddle tank $20. 479-3176.

135 FARM IMPLEMENTS

JOHN DEERE TRACTORS AND machinery available on rental-purchase basis. 6-ton flagliner trailers.
VICTORIA JEEP
HILLSIDE at ROCK BAY

DOUBLE PLOW, DISC, TILLER, grader blade, rotary mower and brush cutter, 3 sections of Harrow. 652-1764.

WANTED: FORDSON POWER Major tractor or parts. 2848 Carlow, Victoria. 478-4022.

WANTED: OLDER HAY BALER; working order. Terry. 385-6439.

FERGUSON 20-85 TRACTOR with front end loader. 652-1875.

150 CARS FOR SALE

McCALLUM MOTORS
— DATSUN — VOLVO —

All late model cars checked on CLAYTON DYNAMOMETER. WHY NOT ELIMINATE THE RISK WHEN BUYING A USED CAR?

SPECIAL OF THE WEEK

1967 DATSUN PICKUP. Just look at the price. $895

1968 DATSUN 4-door 1600. Real clean $1495

1970 TOYOTA Corolla automatic trans. $1750

1967 VAUXHALL VIVA Priced to sell $650

1966 OLDSMOBILE Cutlass hardtop. $1395

1968 CAMARO. Real low mileage. $1995

1965 CHEVROLET family sedan, V-8 automatic transmission $750

1970 VOLVO, 142 Hard to find model $2895

1968 VOLKSWAGEN camper $2895

1971 SUPER VAN 302, V-8, auto., long wheel base, heavy duty. 13,000. $3395

McCALLUM MOTORS
--DATSUN--VOLVO--
It Pays to
"TAKE A LOOK"
at YATES and COOK
386-6168

1969 MUSTANG CONVERT
351 4-speed, radio, power top. Disc brakes, like new.

DRIVE to SIDNEY AND SAVE

REMEMBER
NO REASONABLE OFFER REFUSED

METRO TOYOTA
SIDNEY DIVISION
656-4311

J. C. MOTORS LTD.

'70 MAVERICK, standard, 6	$1895
70 TOYOTA Corona, auto.	$1995
69 CHEV. Ht., V-8, A.T.	$2495
69 CADILLAC coupe De Ville	$5495
'68 FORD Ht., V-8, A.T.	$2195
'67 COMET, V-8, A.T.	$1395
'66 CHEV. Ht., 396, A.T.	$1395
'66 BUICK Ht., V-8, A.T.	$1595
'65 PONTIAC wagon, V-8, A.T.	$1195
'65 ROVER 2000	$995
'65 RAMBLER Ht., V-8, A.T.	$ 995
'64 CORVAIR sedan, A.T.	$595
'63 CHEV. wagon, V-8, A.T.	$ 795

837 YATES 384-0921

1965 MUSTANG
V-8 automatic, radio. Burnished gold and white vinyl roof. Fully re-conditioned. A real attractive car.

DRIVE TO SIDNEY —AND SAVE—

REMEMBER
NO REASONABLE OFFER REFUSED

METRO TOYOTA
SIDNEY DIVISION
656-4311

GTX 68 PLYMOUTH 440, 3-speed automatic; bucket seats; power steering, power brakes, 72 plates, good condition; $1,900. 478-7355.

1970 HORNET 6 CYLINDER AUtomatic, very clean, 1972 wagoneers and jeepsters in stock.
VICTORIA JEEP
HILLSIDE AT ROCK BAY

LOW MILEAGE
1966 Mercury Comet, two-door hardtop, V-8; or 1971 Ambassador air conditioning, factory warranty, two cars only one driver. 592-4218.

IMMACULATE '67 FORD XL, 2 door hardtop, 289 automatic, power brakes, power steering, bucket seats, floor console, $1,800. 656-3230.

150 CARS FOR SALE

D O U G L A S
VOLKSWAGEN

YOUR LARGEST VOLKSWAGEN DEALER ON THE ISLAND

PREMIUM SELECT USED IMPORTS

1970 CORTINA 1600 sedan, automatic, low miles $1995
1969 TRIUMPH Sports, Radio $1595
1969 SUNBEAM Alpine GT $1995
1969 DATSUN 510 station wagon $1995
1969 EPIC SL coupe, Automatic $1295
1968 TOYOTA Corolla. Automatic $1295
1967 AUSTIN 1100 sedan $995
1967 TOYOTA Corolla sedan, automatic, like new $1695
1965 MGB Sports $1295

BUSES — VANS CAMPERS

1971 VOLKSWAGEN 7-passenger bus. Radio, etc. $3595
1969 VOLKSWAGEN 7-passenger bus, radio $2695
1962 FORD Econo Camper Dolphin conversion $2395
1960 VOLKSWAGEN window van $795

Plus full selection used Volkswagens and large selection late model domestics.

Bank Finance
Up to 60 months
on approved credit

3329 DOUGLAS ST.
388-5466
Open 9 'til 9

SHOWROOM CONDITION
'68 Volkswagon, new engine. Grabber, orange, Pin Stripe, New Tires and Mags, Tape deck and Tapes. Speaker System. 383-7602.

'64 FORD, AUTOMATIC, 4-DOOR, radio, power steering, power brakes, extra tires, trailer hitch. Good condition. $650 or best offer. 477-2572.

1966 TRIUMPH HERALD CONvertible 1200 sport, excellent condition interior and exterior, tested, '72 plates, ideal lady's car, $700. 382-8670.

1966 BEAUMONT 2-DOOR HARDtop, V-8, console automatic, power steering, power brakes. Special at $1396. Cadboro Bay Service, 477-2102.

'64 OLDS 2-DOOR HARDTOP, '72 plates, tested, new brakes, paint, tune-up. Power, automatic, immaculate. Sacrifice $595 — offers? Leaving. 384-2478.

'65 BUICK SKYLARK 2-DOOR hardtop. Silver, automatic, power steering and brakes, immaculate. Asking $1500. 598-2906.

LEAVING TOWN, MUST SELL 1969 Olds Cutlass Supreme, fully powered, 27,000 miles, $2900 or best offer. 385-3063, 6-8 p.m.

RARE MODEL '59 FORD 2-DOOR hardtop, 6 automatic, body and interior good, motor needs work, $125 or offers. 652-1036.

1969 MACH I 351, AUTOMATIC. Ansen sprint mags, blinds, spoiler, competition orange. Immaculate! Offers? 478-2741.

1967 FALCON SPORT COUPE, V8, automatic, power steering, low mileage, buckets, radio. $1,500. 652-1519.

1968 AUTOMATIC TOYOTA Corona sedan. Nice radio, new tires and battery. In excellent condition. $1,275. 592-6863.

64 CUTLASS, 350 4-SPEED, TAC, gauges, tape deck, offers. 745-3568 anytime.

1969 BUICK SKYLARK, G.S. 350, buckets, power steering, power brakes, 1 owner. 385-0100.

MUST SELL '65 MALIBU, EXcellent condition. Best offer takes. 382-0450.

'52 HILLMAN, TESTED. RUNning well. Ideal second car $100 or near offer. 652-2812.

1962 PONTIAC 2-DOOR HARDtop, V-8, automatic, power steering, power brakes. 385-5860.

1959 IMPALA HARDTOP, V-8, good tires, radio, dual, $250. 656-3659.

'62 RENAULT GORDINI, TESTed, '72 plates, low mileage, $175. 900 Easter Road. 385-7436.

'66 BEAUMONT STATION wagon $995, '66 Buick Wildcat, $1595. Phone 479-7769 or 479-3701.

1970 HORNET DE LUXE COMpact, SST, 4 p.m. to 7 p.m. 386-0979.

1955 PONTIAC, AUTOMATIC, 4-door. Newly overhauled, radio. 382-6825.

'63 CHEV RANCH WAGON, radio, tested, etc. $525 or best offer, 384-1432.

1969 DART CUSTOM, V-8 AUTOmatic, power steering, $1950. Must sell. 592-3540.

'61 OLDS FIESTA WAGON, IN running order. Good rubber. Offers 656-4428.

'64 PARISIENNE 2-DOOR HARDtop, power brakes, power steering. Radio. $600 firm. 382-4694.

1970 BUICK SPORT WAGON, good condition, many extras. 478-2277 anytime.

'63 COUNTRY SQUIRE WAGON V-8 automatic, all power. Sell or swap. $795. 385-6934.

'65 MUSTANG CONVERTIBLE, 289 automatic, needs paint and minor body work, $650. 384-2572. 592-9710.

1962 VOLVO GOOD MECHANIcally, $325. Phone 478-4514.

1958 ZEPHYR, TESTED, RUNS, good condition. $125. 388-4817.

1971 PINTO, 2000 CC, AUTOMATic, $2000. Must sell. 592-3540.

1960 VOLKSWAGEN, ASKING price, $300. 382-1590.

'58 MERCEDES BENZ, MAKE AN offer. 592-7614.

1969 DODGE INTERCEPTER, offers. 592-1785.

'64 CHEV IMPALA WAGON, $450. 479-3176.

'66 BEAUMONT SPORTS DEluxe, 396 vinyl top, $1,750. 383-3210.

'65 FORD 2-DOOR SEDAN, 6 standard. 479-1997.

1969 VOLVO 122S, 1 OWNER. 385-5860.

150 CARS FOR SALE

ENSIGN
CHRYSLER-PLYMOUTH
Downtown
Yates at Cook

Plymouth
Chrysler
Fargo Truck
Sales and Service

Buy Now
With No Down
Payment

63 CHEVROLET station wagon, V-8 motor, automatic, radio. Stock No. 50441.
SALE PRICE $666
No down payment
$30 for 30 months

64 VALIANT 2-door sedan. Stock No. 91071.
SALE PRICE $895
No down payment
$40 for 30 months

65 RAMBLER sedan, 6 cylinder, automatic. Stock No. 40212.
SALE PRICE $895
No down payment
$40 for 30 months

66 DODGE Polara sedan, automatic, radio. Stock No. 13162.
SALE PRICE $995
No down payment
$37 for 36 months

67 DODGE Dart G.T. 2-door hardtop, V-8, automatic, power steering, radio. Stock No. 83731.
SALE PRICE $1295
No down payment
$46 for 36 months

68 FORD Custom 2-door sedan. Automatic, radio. Stock No. 50291.
SALE PRICE $1495
No down payment
$54 for 36 months

68 FORD Galaxie 2-door hardtop, V-8 motor, automatic, radio.
SALE PRICE $1995
No down payment
$70 for 36 months

69 MERCURY Montego sedan, V-8 motor, automatic, power steering, radio.
SALE PRICE $2395
No down payment
$84 for 36 months

70 DODGE DART custom sedan, V-8 motor, automatic, power steering, radio, vinyl roof. Stock No. 8412.
SALE PRICE $2695
No down payment
$94 for 36 months

70 PONTIAC Tempest sedan, automatic, radio, power steering. Stock No. 30571.
SALE PRICE $2895
No down payment
$101 for 36 months

FREE
Credit Check
Call
386-2411

ENSIGN
CHRYSLER-PLYMOUTH
Yates at Cook
Open Weekdays
till 9 p.m.

150 CARS FOR SALE

ENSIGN
CHRYSLER PLYMOUTH
Downtown
Yates at Cook

Plymouth
Chrysler
Fargo Trucks
Sales and Service

Buy now
With No Down
Payment

67 VOLKSWAGEN 1500 Fastback, 4-speed, radio. Stock No. 12391.
SALE PRICE $1395
No down payment
$50 for 36 months

69 VAUXHALL EPIC, 4-door sedan. Stock No. 8226.
SALE PRICE $1095
No down payment
$39 for 36 months

69 DATSUN de luxe 2-door sedan. Stock No. 82691.
SALE PRICE $1295
No down payment
$46 for 36 months

69 VALKSWAGEN, 2-door, 4-speed, radio. Stock No. 82881.
SALE PRICE $1595
No down payment
$56 for 36 months

69 TOYOTA Crown sedan, 6 cylinder, automatic. Stock No. 83811.
SALE PRICE $1995
No down payment
$69 for 36 months

70 AUSTIN American automatic. Stock No. 90981.
SALE PRICE $1695
No down payment
$59 for 36 months

70 DATSUN 1600 2-door, 4-speed, radio. Stock No. 20491.
SALE PRICE $1895
No down payment
$66 for 36 months

FREE
Credit Check
Call
386-2411

ENSIGN
CHRYSLER-PLYMOUTH
Yates at Cook
Open Weekdays
till 9

LOW PRICED SPECIALS

1958 ZEPHYR 4-DOOR, $75. 6 cylinder. Safety sticker July 72.

1961 CHEVROLET 4-DOOR HARDTOP. 6 cylinder, automatic, radio. Safety sticker, Jan. 73 $299

1962 TRIUMPH HERALD, 2-door, 4 cylinder $235

1963 VALIANT 4-DOOR. 6 cylinder, safety sticker Jan. 73 $345

1964 COMET 4-DOOR. 6 cylinder, automatic, radio $345

1964 OLDSMOBILE 4-DOOR HARDTOP. V-8, automatic, power steering, power brakes, radio. Safety sticker Oct. 72 $499

BRIAN HOLLEY MOTORS
3319 Douglas at Cloverdale
Phone 384-1161

1969 Grande Prix
ART'S CAR SALES

1964 STUDEBAKER $150. FOR further information phone 382-8424.

1958 M.G. MAGNETTE, $500 383-8688

1970 TOYOTA CORONA MARK II, standard transmission. 658-8880.

'70 MACH I, 351
478-1096

150 CARS FOR SALE

DE PAPE
MOTORS LIMITED

REMEMBER
IF YOU BUY BEFORE
SEEING US YOU MAY
HAVE PAID TOO MUCH

LUXURY CARS

1970 LINCOLN MK III
2-DOOR HARDTOP, SPLIT FRONT SEATS EACH WITH 6-WAY POWER CONTROL, PASSENGER RECLINING SEAT, CRUISE CONTROL, DOOR LOCKS, POWER WINDOWS, STEREO, TILT STEERING, FACTORY AIR CONDITIONING, HEAD-RESTS, CHOCOLATE BROWN WITH MATCHING VINYL ROOF AND TAN LEATHER INTERIOR. MICHELIN RADIAL TIRES. A BEAUTIFUL EXECUTIVE DRIVEN AUTOMOBILE THAT COST OVER $12,000 NEW. GUEST DRIVE IT TODAY.
NOW $7495

1971 BUICK LIMITED
ELECTRA 225 2-DOOR HARDTOP. FULL FACTORY POWER, TILT STEERING, FACTORY AIR CONDITIONING. SPLIT FRONT SEAT WITH DUAL SIX-WAY POWER CONTROL STEREO RADIO, CRUISE CONTROL. REAR WINDOW DEFOGGER. A MOST ELEGANT LUXURY AUTOMOBILE WITH ONLY 15,000 MILES. FINISHED IN BRONZE WITH BEIGE UPHOLSTERY AND MATCHING VINYL ROOF IMMACULATE THROUGHOUT. NEW PRICE OVER $9000. GUEST DRIVE IT TODAY.
NOW $6595

1970 BUICK RIVIERA
FULL FACTORY POWER EQUIPPED 6-WAY POWER SEAT, WINDOWS, TILT STEERING, CRUISE CONTROL, REAR WINDOW DEFOG CONTROL, FACTORY AIR CONDITIONING, RADIO WITH DUAL SPEAKER CONTROL, VINYL ROOF. A FLAWLESS LOW MILEAGE CAR. GUEST DRIVE IT TODAY.
NOW $4895

1969 CADILLAC
4-DOOR SEDAN DE VILLE, FULL FACTORY POWER WITH POWER SEAT. CLIMATE CONTROL AIR CONDITIONING, FACTORY CADILLAC STEREO. EXCEPTIONALLY WELL MAINTAINED. EXCELLENT CONDITION THROUGHOUT.
NOW $4495

SPORTS CARS

1971 MGB
ROADSTER, LOCAL ONE-OWNER AUTOMOBILE, WITH ONLY 6500 MILES, RED WITH BLACK INTERIOR, BOTH TONNEAU COVERS. AS NEW CONDITION.
NOW $2995

1969 MGB
ROADSTER, RADIO, WHITE EXTERIOR WITH BLACK LEATHER INTERIOR. VERY CLEAN AND SHARP SPORTS CAR. PRICED RIGHT.
NOW $2195

1968 TRIUMPH MK III
SPITFIRE ROADSTER, WHITE WITH RED INTERIOR, RADIO. LOOKS AND RUNS AS NEW. A WELL MAINTAINED LOCAL CAR.
NOW $1595

1965 MGB
ROADSTER, ORANGE WITH BLACK LEATHER INTERIOR, WIRE KNOCK-OFF WHEELS. EXCEPTIONAL MECHANICAL CONDITION, RUNS LIKE NEW. HURRY FOR THIS CAR.
NOW $1095

PERFORMANCE CARS

1969 CAMARO Z-28
2-DOOR HARDTOP, 302 V-8, 4-SPEED CONSOLE WITH R.S. GAUGES, 8-TRACK STEREO TAPE DECK, POSITRACTION, POWER DISC BRAKES, LEG PIPES, CUSTOM WHEELS. IMMACULATE CONDITION. ORANGE WITH BLACK INTERIOR AND FACTORY VINYL ROOF.
NOW $2995

1969 CYCLONE C.J.
428 V-8, FUNCTIONAL HOOD SCOOP, 4-SPEED, AM-FM STEREO RADIO, POWER DISC BRAKES, POSITRACTION, MAG WHEELS, DEEP PURPLE WITH BLACK INTERIOR AND VINYL ROOF. A TOP PERFORMANCE CAR WITH ONLY 17,000 MILES.
NOW $2995

1969 SUPER BEE
CUSTOM COUPE 383 MAGNUM, CONSOLE AUTOMATIC, BUCKET SEATS, RADIO. IMMACULATE HIGH PERFORMANCE SPECIAL. SEE AND DRIVE IT TODAY.
NOW $2695

ECONOMY CARS

1967 CORTINA
4-DOOR SEDAN, RADIO, AUTOMATIC. VERY CLEAN THROUGHOUT. THE PERFECT SECOND CAR OR STUDENT'S CAR.
NOW $1295

1965 MORRIS 1100
4-DOOR SEDAN, WHITE WITH RED LEATHER INTERIOR. EXCELLENT CONDITION SEE AND DRIVE IT TODAY.
NOW $595

MANY, MANY MORE GOOD BUYS TO CHOOSE FROM.

DE PAPE MOTORS LTD.
847 YATES 384-8035

CORTINA CAR
CENTRE

QUADRA and YATES

1971 VOLKSWAGEN "Fastback," radio, 4,000 miles $2595
1970 CORTINA 1600 4-door sedan $1695
1970 MAZDA 1800 sedan $1795
1970 DATSUN pickup $1695
1969 SUNBEAM GT "Fastback." 10,000 miles $2095
1967 AUSTIN 1800 $1195
1967 NSU $795

7-DAY
MONEY
BACK GUARANTEE

CORTINA CAR CENTRE
(Div. of Peter Pollen Ford)
Yates at Quadra 384-5555

150 CARS FOR SALE

METRO
TOYOTA

Fresh Import Trades

1972 DATSUN 1600. Low mileage fully equipped. mileage. Fully equipped.

1972 TOYOTA 1600 Fastback Coupe. Save.

1971 DATSUN 1200 Fastback Coupe. Radio.

1971 CORTINA G.T. Premium unit, low mileage. All extras.

1970 CORTINA. Automatic, radio. 18,000 miles, like new.

1970 DATSUN 1600 pickup truck. West Coast mirrors. Heavy duty bumper.

1970 SUNBEAM Alpine G.T. Low mileage, automatic and radio.

1970 VAUXHALL station wagon. 4,000 original miles. Roof rack, plus many other extras.

1969 VIVA de luxe. low mileage. Excellent second unit.

1968 VOLKSWAGEN de luxe, radio, low mileage.

1968 VAUXHALL wagon, automatic, radio. Premium unit.

1967 AUSTIN 1100. Excellent second unit.

1964 VOLKSWAGEN de luxe. Just trade. Good running unit.

These are just a few of our many import trades

All units are fully reconditioned and Government Safety inspected for your protection.

Remember at METRO all reasonable offers will be accepted

Metro-Toyota Ltd.
624 Finlayson
386-3516 386-3517

THREE
POINT
MOTORS

'71 Dodge Swinger	$3295
'71 Dodge Colt	$2295
'70 Austin America	$1595
'70 Rover 2000 TC	$3195
'69 Vauxhall Viva SL	$1695
'69 Meteor 'Rideau'	$1795
'68 Dodge 'Monaco'	$2095
'68 Fiat 124 coupe	$1995
'68 Envoy Epic	$ 895
'67 Cortina G.T.	$1395
'67 Austin 1100	$ 995
'66 Valiant	$1395

THREE POINT MOTORS
GOVERNMENT AT
HILLSIDE
385-6737

1965 VALIANT
4 door family Sedan, 1 owner. Immaculate.

DRIVE TO SIDNEY —AND SAVE—

REMEMBER
NO REASONABLE OFFER REFUSED

METRO TOYOTA
SIDNEY DIVISION
656-4311

1969 FORD ¾ WITH CAMPER; 1969 ¾ Chev V-8, 4-speed, P.U.; 1969 Longhorn V-8, 4-speed p.u.; 1969 ½ Chev. V-8, 4-speed; Security camper; '72 Honda 4; 1967 Cougar; 1971 Pontiac Lemans H.T.
LES BLOW'S
(British Motors)
2940 Douglas Street
Phone 384-7843

1971 TOYOTA
Pickup. Green in color, 4-speed, radio, stereo. A real steal at $1995. For more information call Dorm Francis at Empress Pontiac Buick, GMC, 382-7121 or res. 382-2676.

'61 FALCON 4-DOOR, 2-TONE, padded dash, whitewalls, rebuilt transmission and carburetor, engine just tuned and wheels aligned, new seat covers, '72 plates, $385 or offers. 382-4179.

1965 BUICK WILDCAT, 2 DOOR hardtop, bucket seats, console shift, power seats and windows. Excellent condition. 1 owner. 385-0100.

'70 DODGE SWINGER, AUTOmatic, 318 motor, radio. new tires, '72 licence. Tested October 1. Good condition. $2,450. 386-3722.

1970 GALAXIE, 2-DOOR HARDtop. 11,000 miles. Many extras. Great condition $3,000 or nearest offer. 656-2319.

1964 VW BEETLE, TESTED, '72 plates, reconditioned motor and transmission, excellent interior, sound car $625, 382-8670.

1964 RAMBLER CLASSIC 770, V-8, standard, de-luxe interior, excellent condition, 64,000 miles. 382-5210 after 5.

MUST SELL: '65 OLDS STARfire. Low mileage. Excellent condition. 425 V-8, 4-barrel. Extras. Asking $1,450. 478-4346.

1967 MERCURY COUGAR GT, very nice shape inside and out. Must be seen. First $1,895 or nearest offer takes. 382-8627.

1963 4-DOOR COMET. TOP CONdition, 260 automatic, radio. Good rubber. Licensed. Tested. $695. 652-2157.

'55 ZEPHYR 6, JUST TESTED till March '73. Closest offer to $175. 478-2563.

1962 PONTIAC, 2-DOOR, 283 AUtomatic, very clean, $495. 652-2286, 652-1079.

'64 PLYMOUTH FURY 4-DOOR hardtop, second owner premiums throughout, $950. 479-7428.

70 BOSS 302 MUSTANG, POWER brakes, power steering, grabber green, black trim, $3,200. 479-7428.

YOU PAY LESS
AT ART'S CAR SALES

OLD CAR BUFF, 1952 PLYmouth 2-door hardtop P23, excellent mechanical shape. 384-6228.

1965 OLDSMOBILE F85 — V-8, good condition, 57,000 miles, asking $895. 592-2356.

'62 CHEV, 4-DOOR SEDAN, $550, 386-7018 after 5 p.m.

150 CARS FOR SALE

P P P P P P P P P P P P
P P P P P P P P P P P P

PLIMLEY
SINCE 1893

YOUR
BRITISH SPORTS CAR
HEADQUARTERS
1010 YATES

1971 DODGE DEMON hardtop, automatic. As new $3195

1971 DODGE DART 4-door automatic $2995

1970 AUSTIN 1300 2-door, automatic $1795

1970 AUSTIN MINI wagon, 2-door $1696

1970 MAZDA 1200 coupe, excellent condition $1745

1970 ROVER 2000, automatic, full Rover equipment $3495

1969 VAUXHALL Victor $1295

1969 AUSTIN MINI one owner, only 14,000 miles $1295

1969 BUICK one owner. very clean, automatic $2595

1969 AUSTIN 1800 4-door, automatic, radio $1895

1968 VOLKSWAGEN Bug, A-1, a real nice economical car $1295

1967 DATSUN. New paint, very clean $1295

1965 MERCURY Convertible. Bucket seats, radio, automatic, full power $1400

1964 ACADIAN hardtop, console, automatic, bucket seats $1095

1962 FALCON 2-door $495

SALE PRICES
ON ALL
CARS

PLIMLEY
1010 Yates 382-9121
Open to 9 p.m.

P P P P P P P P P P P P
P P P P P P P P P P P P

S SAUNDERS S
& & &
H HITCHMAN H

GREAT VALUE IN PREMIUM CARS
Fresh Trades on New TOYOTAS!

1971 PINTO, automatic, only 3600 miles $2395

1971 VOLKSWAGEN Super Beetle, new radial tires $1895

1970 TOYOTA Sprinter, 11,000 miles, 4-speed transmission. Like new condition $1795

1970 INTERNATIONAL Pickup, ideal for camper unit. Automatic, V-8, power steering, power brakes $3495

1969 MAZDA coupe, radio, 1 owner $1395

1971 MGB GT, really great $3395

1966 ENVOY Epic $550

1969 1800 AUSTIN, automatic $1495

1968 CHEVELLE Malibu, 396 V-8, automatic, power steering, power brakes, 2-dr. hardtop $2195

1969 PONTIAC Parisienne 2-door hardtop, has 350 V-8 motor, power steering, power brakes $2295

MANY MORE AT

SAUNDERS & HITCHMAN
2040 CADBORO BAY RD.
AT FOUL BAY RD.
592-2471

GEM MOTOR SALES
480 Esquimalt 385-4311

'71 MATADOR 2-dr. Ht., radio, P.S., V-8, A.T., Under warranty	$3295
'70 DATSUN 2-dr.	$1495
'70 FORD Custom 4-dr.	$2795
'69 MERCURY Marquis conv't.	$3195
'67 METEOR conv't.	$2795
'69 CHEV. Impala 2-dr. Ht.	$2495
'69 FORD Ranch Wagon, V-8, A.T.	$2495
'69 CHEV. Belaire, 4-dr.	$2195
'69 FORD Custom 4-dr.	$2195
'68 VOLKS., A.T.	$1495

58 FORD 4 DOOR, REAL GOOD shape in and out. Asking $200 or offer. Tested till 73. 383-8359.

'58 DODGE ROYAL, AUTOMATIC, good working condition, $125. 383-9270.

'70 DUSTER 340, 1 OWNER, LOW mileage, tape deck, tach, $2500. 382-4844 after 5.

'60 VAUXHALL, EXCELLENT condition, first offer of $200. 478-5333, between 6-8 p.m.

1967 FORD WAGON, 289 V8, standard shift, new paint. $1295. 592-6982.

1956 AUSTIN A-50, GOOD BODY, running condition, $75. 592-4450, afternoons.

1957 CADILLAC COUPE DE ville, original paint, no rust, top condition. $595. 652-3369.

'62 CHEV IMPALA, 283, AUTOmatic, power steering, oblique power brakes, tested. 478-7296.

1966 Cyclone
ART'S CAR SALES

'66 CORVAIR MONZA, BUCKET seats. 382-8000.

'61 VOLKSWAGEN WINDOW van, $600 or offer. 478-5401.

150 CARS FOR SALE

PETER POLLEN
FORD

WHERE YOU
BUY WITH
CONFIDENCE

1970 FORD Country sedan, station wagon, automatic transmission, radio, power steering, power brakes, with roof rack $3495

1968 CHEV. Bel Air 4-door sedan, V-8, automatic transmission, radio $1995

1965 OLDS Cutlass 2-door hardtop, auto. trans. radio $1295

1971 TORINO 4-door sedan, automatic transmission, radio, power steering, power brakes $2995

1969 GRANDE TORINO Fastback, automatic transmission, radio, power steering, power brakes $2795

1967 FORD Galaxie 2-door hardtop, automatic transmission, radio, power steering, power brakes $1595

1964 FAIRLANE hardtop, V-8, automatic transmission, radio $995

1971 MUSTANG 2-door hardtop, fastback, automatic transmission, power steering, power brakes, radio. ONLY 2,000 miles $3495

1970 FORD Custom 2-door hardtop, automatic transmission, radio, power steering, power brakes $2795

1969 MUSTANG Mach I, 4-speed, radio $2895

1967 COUGAR, 2-door hardtop, automatic transmission, radio, power steering, power brakes $1895

1965 PONTIAC sedan, 6-cylinder, automatic transmission $995

ALL SOLD WITH
7-DAY
MONEY BACK
GUARANTEE

PETER POLLEN
FORD
1060 Yates St. — 384-1144

1969 DODGE DART
Big 6, automatic, radio, one owner. Only 37,000 miles.

DRIVE to SIDNEY —AND SAVE—

REMEMBER
NO REASONABLE OFFER REFUSED

METRO TOYOTA
SIDNEY DIVISION
656-4311

PEARSON
"WORLD OF PLEASURE"
AUTOMOBILE DIVISION

'71 Opel G.T.	$2295
'68 Camaro SS	$2095
'67 Camaro	$1695
'64 Acadian	$395
'64 Chevy Van	$795
'63 Cortina	$495
'62 Hillman	$350

"PEARSON'S EXCLUSIVE 1-YEAR WARRANTY"
Greg, 386-8425

TRADE OR TERMS. SPECIAL 1967 Chrysler Simca, $595. '62 Corvair 2-door hardtop, automatic, radio, $395. 1960 Caddy, $495. 1959 Lincoln Continental. $595. Cars wanted. Haldin Motors, 1500 Blanshard. 384-6713 anytime.

1966 CHEVELLE MALIBU, 2-door hardtop, 396, balanced, bored, cam, solids, hi-rise, Holley headers, etc., etc. $1500 spent on motor, new paint, mags. Immaculate, $1950. 642-5713.

LEAVING B.C. MUST SELL 1967 Plymouth Fury I; V-8, standard trans., trailer hookup. Low mileage. Asking $1275. 1966 Volkswagen Beetle 1200. Asking $825. Excellent condition both. 478-4346.

1971 CHRYSLER NEWPORT 4-door sedan, fully equipped. 6,000 miles. Illness forces sale. Take over payments. Will accept car as trade — what have you? 383-0405, 479-2220.

'67 DODGE WAGON, V-8, AUTOmatic. Excellent condition, $1,600 or offers. '65 Renault wagon, $400 or offer. View at 1990 Oak Bay Ave.

'58 MERCURY PARKLANE wagon (body needs work). 383 engine (good condition), 4-barrel carb, 3 new retreads. First $100 firm takes away. 384-6774.

LADY OWNER, PRIVATE, 1967 Austin 1100, top shape, $850. Twist, 385-0402.

1970 LINCOLN SEDAN, ALL power, incl. air. 17,500 miles. $5,950. Ph. 592-3663.

SMALL WAGON
'58 Hillman, '72 licence, tested, good. 477-2063.

62 PARISIENNE 2-DOOR HARDtop, excellent condition. Offers. 8633 Moxon Terrace, Sidney.

1960 VOLKSWAGEN BUS, NEW tires, front end. Needs motor work. Phone 478-6550.

1961 METEOR STATION WAGON. V-8, power steering, power brakes, power rear window. 478-1578.

ONE OWNER, 1950 CHEV. GOOD tires, low mileage. Excellent student transportation, $175. 592-2537.

1962 ACADIAN COUPE, NEW tires, muffler, big 6, good condition, $525, or best offer. 592-3663.

'57 CHEV, 4 DOOR, LICENSED, $150 or offers. 478-6478.

'50 AUSTIN, NOT TESTED
Phone 382-2556

1950 PLYMOUTH, $80
592-2662

150 CARS FOR SALE

EMPRESS
— PONTIAC-BUICK —
GMC

GOODWILL
USED CARS

1969 BUICK LE SABRE 4-DOOR SEDAN, V-8, AUTOMATIC, POWER STEERING, POWER BRAKES. FINISHED IN BRONZE WITH DEEP RED INTERIOR. EXCEPTIONALLY CLEAN 1 OWNER CAR. GOOD VALUE AT $2595

1967 OLDS CUTLASS S 4-DOOR HARDTOP, V-8, AUTOMATIC, POWER STEERING, POWER BRAKES, RADIO. FINISHED IN WHITE WITH BLACK VINYL TOP. VERY CLEAN $2095

1970 CHEVELLE 2-DOOR HARDTOP. ECONOMY 6-CYLINDER ENGINE, AUTOMATIC, POWER STEERING. FINISHED IN BLUE. GOOD LOOKING CAR $2795

1970 FAIRLANE STATION WAGON, V-8, AUTOMATIC, POWER STEERING, RADIO. FINISHED IN POWDER BLUE WITH MATCHING VINYL INTERIOR. HARD TO FIND INTERMEDIATE MODEL $2995

1969 FAIRLANE 4-DOOR SEDAN, V-8, AUTOMATIC, POWER STEERING, RADIO. VERY CLEAN, IDEAL FAMILY CAR. TURQUOISE IN COLOR $1995

1968 VALIANT SIGNET 4-DOOR SEDAN, SMALL V-8, AUTOMATIC, RADIO. FINISHED IN MAROON WITH MATCHING VINYL INTERIOR, 1 OWNER, LOW MILEAGE CAR $2095

1969 ROVER 2000 4-DOOR SEDAN, 4-CYLINDER, AUTOMATIC, RADIO, RADIAL PLY TIRES. PRESTIGE BRITISH BUILT MACHINE $2995

1969 VIVA 2-DOOR SEDAN, ECONOMY 4-CYLINDER ENGINE AND 4-SPEED TRANSMISSION. LOCALLY DRIVEN. FINISHED IN GREEN WITH BLACK INTERIOR $1295

1968 NOVA SS 350 V-8, AUTOMATIC, RADIO, BUCKET CONSOLE. FINISHED IN GREEN WITH BLACK BUCKET SEAT INTERIOR. SHARP CAR $2295

1971 BUICK LE SABRE 4-DOOR HARDTOP, V-8, AUTOMATIC, POWER STEERING, POWER BRAKES, RADIO. FINISHED IN DARK TURQUOISE WITH SANDALWOOD INTERIOR $4295

1968 FORD TORINO G.T. 390 CU. IN. V-8, POWER STEERING, POWER BRAKES, RADIO, STEREO, BUCKET SEATS, CONSOLE, 4 NEW GLASS BELT TIRES. FINISHED IN BLUE $2395

1970 MUSTANG FASTBACK 351 V-8, POWER STEERING, POWER BRAKES, AUTOMATIC, RADIO. 1 OWNER, EXCEPTIONALLY CLEAN UNIT. FINISHED IN ORANGE WITH BLACK INTERIOR. $3090

1967 ACADIAN CANSO 2-DOOR HARDTOP. THIS POPULAR MODEL IS EQUIPPED WITH V-8, AUTOMATIC, RADIO. VERY CLEAN. FINISHED IN DARK TURQUOISE. $1695

1971 CHEVELLE MALIBU 4-DOOR SEDAN, V-8, AUTOMATIC, POWER STEERING, RADIO. FINISHED IN METALLIC GREEN. IDEAL FAMILY CAR $3495

1971 HORNET SPORTABOUT 6 CYLINDER AUTOMATIC, RADIO. POPULAR ECONOMY WAGON. FINISHED IN WHITE WITH MAROON INTERIOR. CHROME ROOF RACK $2995

AT
EMPRESS
PONTIAC BUICK
GMC
382-7121
DRIVE IN OFF TOPAZ
2867 DOUGLAS STREET

150 CARS F[...]

COR[...]
"CHEV[...]
COU[...]

"PUTTING [...]
KEEPS [...]

FINAL C[...]
OF 1971 [...]
SAVE [...]
$[...]
MONT[...]
—CHE[...]
CA[...]
—V[...]

EXAMPLES:
STOCK NO. 5[...] door sedan[...] clock, radi[...] body mouldi[...] group and tr[...] new $2950, no[...] $455.

STOCK NO. [...] Cutlass 2-door [...] matic, po[...] radio, underse[...] Reg. retail $4[...] save $800.

STOCK No. [...] velle Malibu[...] V-8, autom[...] steering, [...] walls, und[...] price $4304, [...] save $712.

BUYER BE[...]
—Free exchang[...]
—2-year writte[...] with every ca[...]
—Take it to you[...] favorite mech[...]
—All cars Gov'[...]
—100% Financi[...]
—All winterized[...]

1969 CHEVELL[...] hardtop, [...] ic, power [...]
1966 PLYMOUT[...] door hardt[...] matic, po[...] bucket sea[...]
1967 AUSTIN [...] nice comp[...]
1963 COMET 2-[...] cylinder, [...] Good relia[...] tation
1967 PONTIAC [...] sienne 2-d[...] V-8, autom[...] steering, p[...] radio, bu[...] console, vi[...]
1969 FORD sed[...] matic.
1970 CHEVROL[...] 4-door hard[...] tomatic, [...] ing. pow[...] radio.
1966 METEOR [...] automatic, [...] ing, radio
1965 CHEVROL[...] V-8, autom[...] steering, r[...]
1964 VOLVO s[...]
1969 ENVOY [...] speed
1968 PLYMOUT[...] sedan, V-8, [...]

CORN[...]
"CHEVR[...]
COUNT[...]
3050 DOUGLA[...]
(Opp. Ma[...]
385-5777 — t[...]

WILLE M[...]
WAGON S[...]
'67 FORD 9-pass. [...] with custom roof [...] grain sides, 390 [...] power strg. and bra[...] gate. Retail $2095 SA[...]
'66 CHEV Caprice [...] sides, 396 V-8, aut[...] strg. and brakes. Retail $1895 SA[...]
'66 MERCURY Co[...] woodgrain sides, r[...] power strg. and bra[...] 2-way tailgate. Retail $1795 SA[...]
PRICES ARE [...]
NO DEALERS [...]
Backed by on[...]
ISLAND'S L[...]
SERVICE CE[...]
3240 Douglas

MUST SELL: '69 [...] door hardtop, V-[...] power steering, con[...] camper van. 386-8614

1962 PONTIAC [...] 25,000 miles on new [...] brakes, power steeri[...] Asking $375, 479-1546.

1964 OLDSMOBILE [...] power steering, p[...] hardtop convertible, [...] top. 478-3945.

1970 PONTIAC FIR[...] mula 400, 4-speed, l[...] firm. 384-2572 or 592-[...] p.m.

1960 VOLKSWAGEN [...] to gallon, $450 o[...] 385-2269.

FOR SALE

XXXXXXXXX
X
POLLEN X
RD X
X
XXXXXXXXX
XXXXXXX
XXXXXX
XXXX
XXX
XX
X

E YOU
WITH
DENCE

ountry sedan, agon, auto- transmission, wer steering, kes, with roof -h3495

el Air 4-door -8, automatic on, radio $1995

tlass 2-door auto, trans. $1295

4-door sedan, transmis- dio, power ower brakes $2995

TORINO automatic on, radio, ering, power $2795

alaxie 2-door p, automatic on, radio, ering, power $1595

E hardtop, matic trans- adio $995

, 2-door astback, au- transmission, ering, power dio. 0 miles $3495

istom 2-door , automatic on, radio, ering, power $2795

Mach I, 4- o $2895

2-door hard- natic trans- adio, power ower brakes $1895

sedan, 6- utomatic n $995

D WITH
Y
BACK
NTEE

OLLEN
D
— 384-1144

E DART
c, radio, one 00 miles.

SIDNEY
AVE—
MBER
ONABLE
EFUSED
TOYOTA
DIVISION
311

ON
'LEASURE"
DIVISION
$2295
$2095
$1695
$395
$795
$495
$350

EXCLUSIVE
RRANTY"
6-8425

IMS. SPECIAL a, $595. '62 Cor- top, automatic, addy, $495. 1959 l. $595. Cars tors, 1500 Blan- ime.

MALIBU. 2- balanced, bored, hi-rise, Holley $1500 spent on mags. Immacu-

UST SELL 1967 V-8, standard kup. Low mile- 1966 Volkswagen $825. Excellent 346.

NEWPORT 4- equipped. 6,000 es sale. Take ll accept car as e you? 383-0405.

ON, V-8, AUTO- condition, $1,600 ult wagon, $400 1990 Oak Bay

PARKLANE work). 383 en- ition), 4-barrel ads. First $100 4-6774.

PRIVATE. 1967 pe, $850. Twist,

SEDAN, ALL 17,500 miles.

AGON licence, tested,

2-DOOR HARD- ndition. Offers. , Sidney.

N BUS, NEW Needs motor 0.

TION WAGON. , power brakes, 478-1578.

CHEV. GOOD Excellent stu- $175. 592-2537.

COUPE, NEW 6, good condi- fer. 592-3663.

R, LICENSED, 6478.

T TESTED 2-2556

UTH, $80 2

150 CARS FOR SALE

XXXXXX XXXXX XXXXX
XXXXXX XXXXXX XXXXXX
XX XX XX XX XX
XXXXX XXXXX XXXXX
XX XX XX XX
XXXXXX XX XXXXXX
XXXXXX XX XXXXX

— EMPRESS —
— PONTIAC-BUICK —
— GMC —

GOODWILL
USED CARS

1969 BUICK LE SABRE 4-DOOR SEDAN, V-8, AUTOMATIC, POWER STEERING, POWER BRAKES. FINISHED IN BRONZE WITH DEEP RED INTERIOR. EXCEPTIONALLY CLEAN 1 OWNER CAR. GOOD VALUE AT $2595

1967 OLDS CUTLASS S 4-DOOR HARDTOP, V-8, AUTOMATIC, POWER STEERING, POWER BRAKES, RADIO. FINISHED IN WHITE WITH BLACK VINYL TOP. VERY CLEAN $2095

1970 CHEVELLE 2-DOOR HARDTOP. ECONOMY 6-CYLINDER ENGINE, AUTOMATIC, POWER STEERING. FINISHED IN BLUE. GOOD LOOKING CAR $2795

1970 FAIRLANE STATION WAGON, V-8, AUTOMATIC, POWER STEERING, RADIO. FINISHED IN POWDER BLUE WITH MATCHING VINYL INTERIOR. HARD TO FIND INTERMEDIATE MODEL $2995

1969 FAIRLANE 4-DOOR SEDAN, V-8, AUTOMATIC, POWER STEERING, RADIO. VERY CLEAN, IDEAL FAMILY CAR. TURQUOISE IN COLOR $1995

1968 VALIANT SIGNET 4-DOOR SEDAN, SMALL V-8, AUTOMATIC, RADIO. FINISHED IN MAROON WITH MATCHING VINYL INTERIOR, 1 OWNER, LOW MILEAGE CAR $2095

1969 ROVER 2000 4-DOOR SEDAN, 4-CYLINDER, AUTOMATIC, RADIO, RADIAL PLY TIRES. PRESTIGE BRITISH BUILT MACHINE $2995

1969 VIVA 2-DOOR SEDAN, ECONOMY 4-CYLINDER ENGINE AND 4-SPEED TRANSMISSION. LOCALLY DRIVEN. FINISHED IN GREEN WITH BLACK INTERIOR $1295

1968 NOVA SS 350 V-8, AUTOMATIC, RADIO, BUCKET CONSOLE. FINISHED IN GREEN WITH BLACK BUCKET SEAT INTERIOR. SHARP CAR $2295

1971 BUICK LE SABRE 4-DOOR HARDTOP, V-8, AUTOMATIC, POWER STEERING, POWER BRAKES, RADIO. FINISHED IN DARK TURQUOISE WITH SANDALWOOD INTERIOR $4295

1968 FORD TORINO G.T. 390 CU. IN. V-8, POWER STEERING, POWER BRAKES, RADIO, STEREO, BUCKET SEATS, CONSOLE, 4 NEW GLASS BELT TIRES. FINISHED IN BLUE $2395

1970 MUSTANG FASTBACK 351 V-8, POWER STEERING, POWER BRAKES, AUTOMATIC, RADIO. 1 OWNER, EXCEPTIONALLY CLEAN UNIT. FINISHED IN ORANGE WITH BLACK INTERIOR. $3090

1967 ACADIAN CANSO 2-DOOR HARDTOP. THIS POPULAR MODEL IS EQUIPPED WITH V-8, AUTOMATIC, RADIO. VERY CLEAN. FINISHED IN DARK TURQUOISE. $1695

1971 CHEVELLE MALIBU 4-DOOR SEDAN, V-8, AUTOMATIC, POWER STEERING, RADIO. FINISHED IN METALLIC GREEN. IDEAL FAMILY CAR $3495

1971 HORNET SPORTABOUT 6 CYLINDER AUTOMATIC, RADIO. POPULAR ECONOMY WAGON. FINISHED IN WHITE WITH MAROON INTERIOR. CHROME ROOF RACK $2995

AT
— EMPRESS —
— PONTIAC BUICK —
— GMC —
382-7121
DRIVE IN OFF TOPAZ
2867 DOUGLAS STREET

150 CARS FOR SALE

XXXXXXXXXXXXXX
XXXXXXXXXXXXXX
XXXXXXXXXXXXXX
XXX
XXX
XXX CORNELL
XXX "CHEVROLET
XXX COUNTRY"
XXX
XXX
XXXXXXXXXXXXXX
XXXXXXXXXXXXXX
XXXXXXXXXXXXXX

"PUTTING YOU FIRST KEEPS US FIRST"

FINAL CLEAROUT
OF 1971 MODELS
SAVE UP TO
$900
—MONTE CARLOS
—CHEVELLES
—CAMAROS
—VEGAS

EXAMPLES:

STOCK NO. 58. 1971 Vega 2-door sedan, automatic, clock, radio, underseal, body mouldings, de luxe group and trimmings. Cost new $2950, now $2495, save $455.

STOCK NO. 182. 1971 Olds Cutlass 2-door hardtop, automatic, power steering, radio, underseal, mouldings. Reg. retail $4295, now $3495, save $800.

STOCK No. 12. 1971 Chevelle Malibu 4-door sedan, V-8, automatic, power steering, radio, whitewalls, underseal, new price $4304, now $3592, save $712.

BUYER BENEFITS !!!
—Free exchange privilege.
—2-year written warranty with every car.
—Take it to your favorite mechanic.
—All cars Gov't Tested.
—100% Financing.
—All winterized.

1969 CHEVELLE 2-door hardtop, V-8, automatic, power steering $2295

1966 PLYMOUTH Fury 2-door hardtop, V-8, automatic, power steering, bucket seats, console $1595

1967 AUSTIN 1800 sedan, nice compact unit $1195

1963 COMET 2-door sedan, 6 cylinder, with radio. Good reliable transportation $595

1967 PONTIAC Grand Parisienne 2-door hardtop, V-8, automatic, power steering, power brakes, radio, bucket seats, console, vinyl roof. $2195

1969 FORD sedan, V-8, automatic. $1995

1970 CHEVROLET Impala 4-door hardtop, V-8, automatic, power steering, power brakes, radio. $2995

1966 METEOR sedan, V-8, automatic, power steering, radio $1095

1965 CHEVROLET sedan, V-8, automatic, power steering, radio $695

1964 VOLVO sedan $995

1969 ENVOY Epic SL, 4-speed $1395

1968 PLYMOUTH Fury sedan, V-8, automatic $1595

CORNELL
"CHEVROLET
COUNTRY"
3050 DOUGLAS STREET
(Opp. Mayfair)
385-5777 — till 9 p.m.

WILLE MOTORS

WAGON SALE

'67 FORD 9-pass. Country Squire with custom roof racks, wood grain sides, 390 V-8, automatic, power strg. and brakes, 2-way tail gate.
Retail $2095 SALE price $1575

'66 CHEV Caprice — woodgrain sides, 396 V-8, automatic, power strg. and brakes.
Retail $1895 SALE price $1420

'66 MERCURY Colony Park — woodgrain sides, rebuilt 390 V-8, power strg. and brakes, automatic, 2-way tailgate.
Retail $1795 SALE price $1361

PRICES ARE FIRM
NO DEALERS PLEASE

Backed by one of the ISLAND'S LARGEST SERVICE CENTRES

3240 Douglas 382-2313

MUST SELL: '69 PONTIAC 2-door hardtop, V-8, automatic, power steering, consider trade for camper van. 386-8614.

1962 PONTIAC PARISIENNE, 25,000 miles on new motor, power brakes, power steering, just tested. Asking $375. 479-1546.

1964 OLDSMOBILE JET STAR, power steering, power brakes, hardtop convertible, black vinyl top. 478-3945.

1970 PONTIAC FIREBIRD, FORmula 400, 4-speed, like new, $3000 firm. 384-2572 or 592-9710 after 6:30 p.m.

1960 VOLKSWAGEN, 41 MILES to gallon, $450 or best offer. 385-2269.

150 CARS FOR SALE

SUBURBAN
N
O
R
T
H
ON DOUGLAS

Victoria's Ford TRUCK CENTRE!!!

Mercury 4 Cs coming on strong
CORTINA
CAPRI
COMET
COUGAR

Clean IMPORT and COMPACT Trades

1972 CORTINA 4-door 2000, 4-speed, stereo tape. $2444

1971 Pinto 2-door 2000 automatic transmission, radio. $2022

1971 PINTO 2-door 2000, 4-speed de luxe, radio. $1966

NEED A LUXURY CAR?

1971 LINCOLN 2-door hardtop Mark III, loaded, including air conditioning. 13,000 miles. $8777

1970 MARQUIS 2-door hardtop Brougham, V-8, automatic transmission, power steering, power brakes, radio, power window, stereo tape. $3977

1969 CADILLAC 4-door hardtop De Ville, loaded, including air conditioning. 21,000 miles. $5977

1968 COLONY PARK station wagon, 10-passenger, V-8, automatic transmission, power steering, power brakes, radio. 28,000 miles. $3111

Finance with FORD MOTOR CREDIT, on the spot decisions. Sickness and Accident Policy available with our contracts.

1967 PONTIAC 4-door sedan, V-8, automatic transmission, radio. Two in stock. Your choice at $1111

1967 DODGE Coronet station wagon, V-8, automatic transmission, radio. $1444

1966 OLDSMOBILE 4-door hardtop, V-8, automatic transmission, power steering, brakes, radio. $1111

1965 COMET 2-door, 6, automatic transmission. $919

1965 FORD 4-door, V-8, automatic transmission, power steering, power brakes, radio. $777

1965 RAMBLER 4-door, 6, automatic transmission, radio. $888

1964 FALCON station wagon, 6, standard. $777

TRUCKS AND CAMPERS!

1972 THUNDERBIRD, 9'8", furnace, fridge, toilet, sleeps 6. Brand new. Check this one at $2695

1972 FORD ½-ton, V-8, standard, radio. $3577

1971 FORD ½-ton 4x4, big 6, 4-speed positraction. $3555

SUBURBAN MOTORS
3377 Douglas St.
Wide open till 10 p.m.
386-6131

WILLE MOTORS LTD.

69 MAZDA 1500 — spotless. Reg. $1595. SAVE $300 $1295

69 RENAULT R-8, automatic. Reg. $1195. SAVE $200 $995

67 SUNBEAM station wagon, automatic, low mileage, A-1 condition. SPECIAL $1395

67 ENVOY Epic, economical. Reg. $895. SAVE $200 $695

"SMALL CARS OUR SPECIALTY"

QUADRA AT PANDORA
382-5333

'69 MUSTANG COBRA JET 428, automatic, 28,000 miles. This car is immaculate $2795. Trades considered. Cadboro Bay Service. 477-2102.

'69 G.T.O. NO. 1-338 WEST BAY Terrace.

'64 SUPER VOLKSWAGEN BUG, good condition, $650. 383-8059.

150 CARS FOR SALE

N
N N
N N
N N
N NATIONAL N
N N
N CHRYSLER N
N N
N DODGE N
N N
N N
N N
N N
N

BOTH SIDES OF THE 800 BLOCK YATES ST.
384-8174
Open 'til 9 P.M.

DEPENDABLE USED CARS

BRAND NEW
'72 DODGE COLTS
Made in Japan
By Mitsubishi
FULL PRICE $2,297
(2-door Coupe)

1968 MONACO
4-door hardtop, 383 cu. in. motor, automatic transmission, power steering, power brakes, push-button radio, split bench seat, vinyl trim. Vinyl top, whitewall tires, one owner.
DEPENDABLE $2495

1960 CORVETTE
Removable hardtop, 327 cu. in. motor, 4-speed transmission, bush-button radio, two-tone paint, whitewall tires, immaculate. MUST BE SEEN.

1966 SPORTS 300
Chrysler 300 2-door hardtop. Vinyl bucket seats, console shift, automatic, power steering, power brakes, push-button radio, whitewall tires, rear window defogger, vinyl roof. This automobile also sports a brand new paint job.
DEPENDABLE $2195

1965 BARRACUDA
The sporty little Plymouth with the dependable slant-six engine, automatic transmission, console shift, push-button radio, whitewall tires and vinyl bucket seats make this the ideal car for you.
DEPENDABLE $1495

1971 CHALLENGER
Popular 318 cu. in. V-8 motor, 3-speed automatic transmission, power steering, push-button radio, rear window defogger, pleated vinyl bucket seats, deep pile carpeting, vinyl body side mouldings, wide oval whitewall tires mounted on four new chrome reverse wheels.
DEPENDABLE $3695

1965 VALIANT
Just try me! 2-door hardtop. Brand new, fire engine red paint job, plastic seat protectors, economical 6-cylinder engine, automatic transmission, push-button radio, whitewall tires and full wheel discs.
DEPENDABLE $1395

NATIONAL
CHRYSLER-DODGE
DODGE TRUCKS
Both Sides of 800
Block Yates St.
384-8174

XXXXXXXXXXX
RM RM RM RM RM
XXXXXXXXXXX

JUST FOR MOM!

'64 RAMBLER AMERICAN, one owner, automatic, under 35,000 miles. Only $850

'70 SUNBEAM sedan, automatic, like new! $1995

'69 AUSTIN AMERICA, automatic, easy to drive $1595

REG MIDGLEY'S
AMERICAN MOTORS
736 Cloverdale Ave.
385-8756

XXXXXXXXXXX
RM RM RM RM RM
XXXXXXXXXXX

'57 VOLKSWAGEN WITH REbuilt '62 engine. New paint, unbelievingly reliable, $435. Also '60 Volks with new transmission, new paint, very clean, $150, no motor. 477-6700.

'63 CHEV. SUPER SPORT, 327, automatic, power steering, brakes and windows, needs a little work. $600 or best offer. 479-4794.

'66 BUICK RIVIERA, RARE, white interior, air conditioner, new tires. All power, $2,900. Trades considered. 479-5643.

1961 FORD GALAXIE, 4-DOOR, hardtop. Very good throughout. 656-4745.

1955 MERCURY 2-DOOR, HARDtop, V-8 automatic. Extra parts. 656-4745.

'62 CHEVROLET, $350. 2 DOOR, standard, 6, good family car, radio, 592-2662.

1966 BUICK SPECIAL COUPE 310 Wildcat, V-8, power, excellent condition. $1095. 477-6454.

'68 COUGAR XR7. GOOD CONDItion. $2100 or offers. 382-7577.

'67 CAMARO 350 SS. MAGS, TAPE deck, extras. Geoff 386-8426.

1956 AUSTIN RUNS WELL, $75 388-7688

'62 6 FORD, TESTED, NEW brakes, $150. 385-6340.

150 CARS FOR SALE

ALL CARS
SALE PRICED
NOW!!!

YEAR	MAKE
1972	CORTINA G.T. 2000 coupe
1971	TOYOTA Corolla, auto.
1971	MAZDA 1500
1971	MAZDA 1200, sedan
1970	MAZDA 1200 sports coupe
1970	MAZDA 1500 S.W.
1969	CORTINA sedan
1969	VIVA SL 90, 8000 miles
1969	TOYOTA Corolla
1969	AUSTIN 1800
1969	MG Midget
1969	MAZDA 1500 sedan
1968	VOLVO 144S, auto, AM-FM
1968	FIREBIRD 350, V-8, auto.
1968	FIREBIRD V-8, P.S., auto.
1968	AUSTIN 1100
1968	CUTLASS 4-dr. H.T.
1968	TOYOTA Corolla
1968	VOLKS de luxe
1968	AUSTIN 1100 station wagon, automatic.
1967	MUSTANG V-8, auto., P.S.
1967	FALCON S.W. V-8, auto.
1967	VOLKS 1500 F.B.
1966	PONTIAC sed., auto.
1966	FURY convert.
1966	ACADIAN S.W.
1966	AUSTIN 1100
1966	VOLKS Beetle
1965	ACADIAN
1965	ACADIAN CONVERTIBLE
1964	BUICK Wildcat, 2-Dr. H.T.
1964	FORD Galaxie convert.
1964	MORRIS Minor 1000
1962	ENVOY
1961	METROPOLITAN H.T.

TRUCKS

1968	GMC P.L. 22,000 miles
1968	DATSUN pickup
1966	JEEP Window Van
1965	GMC Handyvan
1964	G.M.C. ¾ ton
1964	G.M.C. ½-ton

WEEKEND
SPECIALS

1971	MAZDA 1200 sedan Lic. AJE 695	$1695
1970	MAZDA S.W. Lic. BBB 261	$1895
1968	VIVA Auto. Lic. BJE 584	$895

Open 'til 9 p.m.
—HORWOOD MAZDA
385-1451
Johnson and Blanshard

S S S S S S S S S S S S
S S
S SPEEDWAY S
S VOLKSWAGEN S
S PORSCHE S
S S

GOOD TRADES AT
GOOD PRICES NOW

71 AUSTIN Mini	$1395
70 FAIRLANE 2-dr. Ht.	$2595
70 DODGE 2-dr. Ht.	$2695
69 MGB GT coupe	$2495
69 AMBASSADOR A.T.	$2395
68 OLDS Cutlass	$2495
67 CHEVELLE Ht. 395	$1995
67 MUSTANG	$1995
66 PONTIAC G. Par.	$1595
66 CORTINA wagon	$1195
66 METEOR 4-dr. Ht.	$1195
65 CHEV. 4-dr. Ht.	$1195
65 METEOR 2-dr. Ht.	$895
65 OLDS F-85	$595
65 AUSTIN 1100	$595

See our new and used Volkswagens, all models Campers, Vans, Wagons Buses and Beetles

Volkswagen Campers are selling fast now, a few used 69-71 models are still available.

FOR 19 YEARS
UNDER THE REVOLVING
VOLKSWAGENS

BOTH SIDES OF YATES
385-2415

MUST SELL THIS WEEKEND 1968 Plymouth Roadrunner, 383 cu. in., automatic, power disc brakes, power steering, mags. Excellent condition. Mechanic owned. 383-4568.

'57 HILLMAN, RECONDITIONED motor, new clutch, new paint, good reliable transportation. 382-9584 after 6 p.m.

JEEP WAGONEER 1965 STANdard 6, 2-wheel drive. Top condition $1100, 3356 Wordsworth St. 592-0603.

1961 PONTIAC PARISIENNE, V-8, good condition throughout. Custom radio, power steering. Low mileage, $695 or nearest offer. 383-3668.

1960 BUICK 2-DOOR HARDTOP, power brakes, power steering, good mechanical condition. Not licensed. Highest offer. 385-7183.

VARIOUS MAKES AND MODELS, $100 to $500 price range. Financing available. NATIONAL MOTORS, 384-8174.

'64 MERCURY METEOR HARDtop, power, radio, excellent, 478-5821.

1966 2-DR. PARISIENNE HARDtop, automatic, radio, etc. $1,325. Firm. Call 478-5785.

1971 PLYMOUTH DUSTER 340, automatic, fully equipped. 546 Hillside, 382-2004.

1966 VOLKSWAGEN 1300, ONLY 33,000 miles, serviced regularly, $1,100. 658-8052.

LADIES! A 68 VAUXHALL VIVA, with buckets, 4-speed, radio, power brakes, offers. 592-6711 or 382-5348.

NO MONEY DOWN
AT ART'S CARS SALES

'66 COMET CONVERTIBLE, V-8, all power options, will consider trades. 385-4905.

1963 PONTIAC AUTOMATIC, power steering, power brakes, air conditioning. 384-4002.

65 MALIBU, 327, 4-SPEED, NEW tires, mags. Licensed. Tested. $1,000 or best offer. 479-2249.

IMMACULATE '65 PONTIAC hardtop V-8, custom sport, console. Good price. 478-1431.

'71 SUPER BEETLE, MAGS, RAdials, radio, 5,000 miles, $2295. 383-8279.

'67 CHEV. WAGON, V-8, AUTOmatic, power steering. Nice condition. $1,750. 479-7879.

1959 NASH METROPOLITAN, A-1 condition, rebuilt motor, 14,000 miles. 385-6831, 479-6751.

1970 TOYOTA CORONA MARK II, 3 speed, automatic, bucket seats. $2,150. 382-6306.

'68 FORD, 6-CYLINDER, NEW automatic, radio, good condition. $1,300. 383-8705.

1970 MAVERICK, AUTOMATIC, 1st reasonable offer. 479-1786.

TAKE OVER PAYMENTS ON Good Repossessed Cars. 382-3567.

1960 SIMCA, $125 OR OFFERS, Phone 385-2705.

MUST SELL '61 THUNDERBIRD, good condition. Best offer. 388-5742.

1966 CHEV WAGON, BIG 6 CYLinder automatic. $875. 384-4767.

1962 AUSTIN MINI
382-4933

1954 STUDEBAKER CUSTOM 2-door hardtop. 384-7349.

1966 VOLKSWAGEN, VERY GOOD shape. Phone 592-2212.

PONTIAC TRANS AM $6,400 new. Offers, 383-0100.

150 CARS FOR SALE

METRO
O
Y
O
T
A

FRESH — TRADES

SERVING YOU BETTER

1972 FORD G.T. 2-door hardtop, V-8, automatic, full power. Premium unit. Only 1200 miles.

1970 MONTEGO 2-door hardtop, V-8, automatic, full power. Looks and runs like a new unit. Premium.

1970 G.T.O. V-8, automatic, absolutely premium. Many factory options.

1969 BUICK Skylark, V-8, automatic, full power, radio. Excellent family sedan.

1969 OLDSMOBILE 442 V-8, automatic, power steering, power brakes, loaded with options. Must be seen.

1969 OLDS Cutlass 2-door hardtop, V-8, automatic, power steering and power brakes, radio, low mileage. Premium condition.

1968 FIREBIRD hardtop, V-8, automatic. Fully powered. Excellent unit.

1968 MERCURY MX convertible, V-8, automatic, power steering and power brakes, radio. Looks and runs like new.

1968 CAMARO SS hardtop, V-8, automatic, fully powered. Hard to find, premium unit.

1968 FORD Country Squire wagon, V-8, automatic, power steering and power brakes, radio. Excellent condition throughout. Must be seen.

1965 SKYLARK 2-door hardtop, V-8, automatic, fully powered. Excellent unit. Scarce model.

1964 VALIANT convertible, V-8, automatic, radio. Excellent transportation. Priced to sell.

These are just a few of our fresh trades.

All units fully reconditioned and government safety inspected for your protection.

Cash—Trade or Terms

100% financing available
Remember at METRO all reasonable offers will be accepted.

Metro-Toyota Ltd.
624 Finlayson

386-3516 386-3517

'69 PONTIAC 2 PLUS 2 2-DOOR hardtop, buckets, automatic stick, 427 cu. in. All options. Very good condition. $3,300 or nearest offer. 592-6005.

MUST SELL '71 BUG. EXcellent condition, good radio, 14,000 miles left on warranty. Licensed. Reasonable price. 592-3295.

1972 TOYOTA COROLLA, 1600 c.c., 4-speed, radio, tape deck, carpeting, snow tires, 4300 miles. $2400. 383-9370.

SACRIFICE 1961 VOLKSWAGEN de luxe, rebuilt transmission, motor good, new tires. $275. 658-5501.

1969 CYCLONE CJ428, 4-SPEED, 4-barrel, positrack, power steering, power disc brakes, radio. Fair price. 479-1903.

1961 T-BIRD, WHITE WITH black interior. Excellent condition. 1972 licence. $1200. Part trade and cash considered. 383-3903.

'64 CHEV IMPALA 2-DOOR hardtop, good condition, V-8, automatic, 283. Asking $600. Will take offers. 386-2555 after 5 p.m.

'63 FORD METEOR WITH '66 V-8, radio, good rubber. Just tested $500. Will consider cheaper car as part trade. 386-8070.

1962 HILLMAN MINX SEDAN, automatic, tested, good rubber. Beautiful condition. Ideal ladies car. $450. 382-8670.

1959 VAUXHALL CRESTA, leather seats, tested, excellent condition, new rubber, bargain, $175. 382-8670.

'64 FORD GALAXIE 500, AUTOmatic transmission, power brakes, steering, hitch, electric brakes. Offers. 479-5303.

BEST BUY
'68 Buick Wildcat, hardtop sedan, Excellent. Powered. $1900 or offers 592-0121.

1969 RANCHERO, V8, 4 SPEED, eavy duty suspension in excellent condition. 658-5925.

'62 RAMBLER CLASSIC, BODY paint and tires good, needs engine work. Best offer. 592-0996.

VALIANT, LATE 1966 2-DOOR hardtop, six, standard, radio, only 31,300 miles, $1195. 477-4632.

MUST SELL 1966 PONTIAC PARIsienne convertible, custom sports, automatic. Best offer. 383-2680.

1971 Chrysler 300. Fully equipped, Sunroof, low mileage, one owner. Will accept real estate as trade. 385-0100.

1960 VOLKSWAGEN DE LUXE. Good body, transmission. Motor needs some work. $125. 658-5501.

1957 VOLKSWAGEN, LICENSED, good engine. As is $75. 477-6370.

1971 DATSUN 2-DOOR, LOW mileage. 658-8307.

151 FOREIGN IMPORT AND SPORTS CARS

1962 MERCEDES BENZ 220. Runs very well. $750. 598-5023.

'62 VOLVO R1800, $800 OR OFFER 652-1571.

1968 TRIUMPH SPITFIRE, GOOD condition, radio, $1100. 592-2650.

'66 MIDGET, ROLLBAR, RADIO, $875 or offers. 384-7310.

1968 KHARMAN GHIA, COUPE, radio, $1695 or offers. 598-5723.

1967 SUNBEAM ALPINE, $1,250. Phone 592-7614.

151 FOREIGN IMPORT AND SPORTS CARS

FOR QUICK SALE
'69 Sunbeam Arrow, 25,000 miles, excellent condition, stickshift. Many extras. $1225. Phone 386-8619.

'63 VOLKSWAGEN BEETLE, ENgine rebuilt recently, new paint, excellent condition. $750, or trade on MGB. 592-0772.

SHOW ROOM CONDITION, '64 Healy 3000, 20,000 miles. $2800. 658-8567.

'65 COOPER, OVER 2500 INVESTed. Many extras. Very good condition. 477-3732, 4-6 p.m.

1959 MG 1600. TESTED RUNning $123. Phone 592-9297 after 5 p.m.

1971 COROLLA 1600 COUPE, like new, radio, tach, remainder of warranty, $2000. 382-5355.

MUST SELL, 1971 DATSUN 240Z, 8,000 miles. Immaculate. Cash only. 383-9206.

1969 MINI 1000 IMMACULATE. Stereo. New rubber. $1250. 477-3192.

154 TRUCKS AND BUSES

ENSIGN
CHRYSLER-PLYMOUTH
Downtown
Yates at Cook
FARGO
Truck Centre

Immediate Delivery
1972
FARGO
½-ton sport
pickup
$2,995
Sale price
$80 down, $80 per month
(48 months on approval of credit)

ENSIGN
CHRYSLER-PLYMOUTH
Yates at Cook
Open weekdays
till 9 p.m.

1968 FARGO PICK UP
With canopy, V-8, custom cab, radio. Only 42,000 miles.

DRIVE TO SIDNEY
AND SAVE

REMEMBER
NO REASONABLE
OFFER REFUSED

METRO TOYOTA
SIDNEY DIVISION
656-4311

REG MIDGLEY'S introductory offer on new 1972 JEEPS.

JEEP COMMANDO wagon. 4-wheel drive. Big 6 cylinder engine, floor shift, radio, de luxe model. Special $4798

JEEP PICKUP truck. 4-wheel drive, 360 V-8 engine, 3-speed automatic, power steering, heavy duty cooling. Special $4898

REG MIDGLEY MOTORS LTD.
736 Cloverdale Ave. 385-8756

IMMEDIATE DELIVERY
'72 Mazda 1800 Pickups
$2490

DEALER FOR
OKANAGAN CAMPERS
HORWOOD MAZDA
810 JOHNSON 385-1451

1965 IHC MODEL VF 190 TANdem dump truck. Owner driven. $10,000 or best offer. 1966 John Deere 450 loader, 4 in 1 bucket, $10,500 or best offer. 1963 IHC Model 1300, tow truck. Baby duals. $1500. Phone 478-1707 or 478-7748.

1965 ECONOLINE SUPER VAN, 3 GM Handy Vans, Fargo mini bus, 1966 GMC 1-ton on duals, 1960 Jeep wagon, new 1972 Jeep pickups and wagons.
VICTORIA JEEP
HILLSIDE at ROCK BAY

ONLY FOUR TRUCKS LEFT in stock
No reasonable offer REFUSED at
GEM MOTOR SALES
480 Esquimalt 385-5311

1964 CHEVROLET V-8, 1-TON ON duals, 30 ft. extension ladder, hydraulic lift on flatbed. 1963 GM 3-ton, new 2-speed axle hydraulic lift flatbed. Reasonable offers. Phone 383-2625

'65 1-TON INTERNATIONAL WITH Aluminum van, baby duals, very clean $1595
Will consider car in trade.
ISLAND FURNITURE MART
656-3724 Sidney, B.C.

1968 CHEV. ½-TON PICKUP, V-8, auto., 1964 Chev. ½-ton panel; 1962 Ford ¾-ton pickup.
George Eng Truck Sales
940 Hillside 385-3054

1956 GMC WITH 1350 GALLON plastic lined tank. Gross vehicle weight 24,000, ideal for water or chemicals. Running order, $1,000. 383-4138.

POWER WAGON
'66 Dodge 4x4, V8, 4 speed, Warn hubs, excellent throughout. $1495. 598-2879.

1968 GMC BIG 6, 4-SPEED, LOW mileage, new brakes, tires, and shocks. Radio, bumpers, mirrors $1675. 178 Helmcken.

1963 FALCON V-8, SEDAN DELIvery. 54,000 miles. Tires as new. Brakes relined. New starter. Motor excellent. $550. 383-2105.

1969 FORD, 360 V-8, 4-SPEED, new 16" tires, heavy, radio, bumper. With or without new camper. Excellent condition. 478-7356.

'71 FORD PICKUP, ¾-TON AUTOmatic, power steering, power brakes, 2 tone, 5,500 miles. 642-5737.

8 PICKUPS
AT ARTS CAR SALES

1967 GMC HANDI VAN, LONG wheel base, heavy duty. $1,595. 382-6306.

'59 INTERNATIONAL ONE-TON flat deck, side and top racks, new recap tires. $500. 478-3544.

1 USED TRUCK WITH FURNIture box as is $200. The Traders, 715 Finlayson.

1970 FORD, HEAVY DUTY CREW cab, 18,000 miles, as new, cash, trade or terms. 383-5903.

STEEL FURNITURE BODY, suitable for one-ton truck. $175. Apply 759 Goldstream.

1967 GMC 920 ¾-TON PICKUP with well constructed camper. $1550. 477-6714.

1964 LANDROVER 109, FULLY equipped, Terry 385-6439 or see at 4744 Rocky Point Rd.

'63 CHEV PICKUP, IN GOOD condition. Offers. 478-6627.

1964 CHEV ½-T. PICKUP AND 8' cab-over camper. 478-3945.

1957 GMC ½-TON, SMALL BOX camper, good condition. 386-9482.

1968 FORD RANGER, HALF TON. $2000. Phone 478-6436.

1954 FARGO PICKUP, LICENCE, tested, good shape. 613 Herald St.

'58 VOLKSWAGEN VAN, TESTed, best offer 383-6338.

G.M. SINGLE AXLE DUMP, V-8 good box hoist, $1,250. 592-6991.

1959 FORD ½-TON, V-8, GOOD condition, offers, 382-0070.

1965 GMC ½-TON PICKUP, LOW mileage. 385-5860.

1971 DODGE ¾-TON ECONOline, V-8 automatic, $3350. 592-3540.

154 TRUCKS AND BUSES

NATIONAL
CHRYSLER DODGE
"The Island's Dodge Truck Centre."

1972 DODGE CAMPER
"9000" special
Ideal for a camper
up to 11½ ft.
Come in and see this one.

1972 DODGE PICKUP
Truck

Regular List	$3607
SAVE	$612
NOW ONLY	$2995

CALL Marshall Murray

NATIONAL CHRYSLER
DODGE

DODGE TRUCKS
819 Yates St. 384-8174

GMC
TRUCK CENTRE

Stock No. 9198
New 1972 GMC ½-ton wide side pickup.
Equipped with:
Heavy duty clutch, gauges
Heavy duty shock absorbers.
Heavy duty rear leaf springs.
Oversize tires. Selling for only $3163.

MORE OUTSTANDING VALUES FROM VICTORIA'S OUTSTANDING TRUCK DEALER.

USED SPECIALS

1970 GMC ½-ton 4x4 V-8, 4-speed transmission, just 27,000 miles. $3495

1969 Datsun pickup and canopy, very clean only. $1495

EMPRESS PONTIAC
BUICK
GMC
TRUCK CENTRE
2524 Douglas at Kings 382-7121

1967 INTERNATIONAL
4-WHEEL DRIVE
CREW CAB

320 cu. in. V-8, 4-speed transmission, heavy duty clutch, 700x16 — 6-ply tires with split rims. Properly reconditioned.

$2975

BRIAN HOLLEY
MOTORS
3319 Douglas at Cloverdale
Phone 384-1161

"GOOD USED BARGAINS"

'71 INT. 6-passenger crew cab, V-8, 4-speed, low mileage	$4350
THAMES Panel	$225
'65 DODGE H.D. ½-ton P.U., V-8, set up for camper	$1195
'65 INT. ½-ton P.U. 6-cyl. 4-speed, canopy	$795
'65 INT. 3-ton with steel flatdeck and lumber roller	$2595
'58 DODGE 4-dr. sedan. Automatic	$925
'58 INT. AC180 Heil garbage packer	$1195
'62 INT. ½-ton L.W.B. P.U. Very clean	$695

INTERNATIONAL HARVESTER
517 Herald St., 388-5508

1965 DODGE PICK UP
Slant 6. Excellent condition throughout.

DRIVE TO SIDNEY
—AND SAVE—

REMEMBER
NO REASONABLE
OFFER REFUSED

METRO TOYOTA
SIDNEY DIVISION
656-4311

1964 MERCURY C-600 CAB-OVER, short wheelbase — saddle tanks, 5th wheel — air trailer connections, ideal trailer towing unit. Wrecker — or switch tractor. 479-4447. Open to Offers.

FURNITURE VAN, ONLY 9000 miles, as new, auction 10 a.m. March 13, Stewart Auction, 450 S.E. Marine Drive, Vancouver. Phone 327-3013.

BRAND NEW DATSUN 1-TON pickup, fully equipped, $2425.
McCALLUM MOTORS LTD.
1101 YATES ST. 386-6168

1967 DODGE ½-TON PICKUP, V-8, 4-speed, canopy top, new tire on split rims. Reasonable offers. 479-1900.

1961 FORD ECONOLINE VAN. May be seen at 525 Johnson. Submit offers to Lions Club, 1817 Douglas Street, 385-1941.

1970 FORD F250 RANGER XLT Camper Special; 390 auto., fully equipped. $3695. 383-6582 days, 656-2581.

'61 DODGE, ½-ton with canopy, 3 speed, automatic, power brakes. Excellent condition. 477-3967.

'59 FORD PANEL, 45,000 MILES, excellent condition, $600. 479-4877, 478-2618.

'68 CHEV. HEAVY DUTY ¾-TON. V-8, 4-speed. 478-5802.

158 TIRES

TIRE
SPECIAL
for
COMPACTS and IMPORTS

550x12	$18.95 exch.
600x13	$18.95 exch.
650x13	$19.95 exch.
700x13	$19.95 exch.

V.W. SPECIAL

560x15	$17.95 exch.
Whitewalls	$2.00 extra

Installation FREE

CHARGEX
or
PAY DAY TERMS

D & D TIRE LTD.
1620 Blanshard St. 382-7283

MARCH SPECIAL
With your purchase of 4 Firestone de luxe Champion belted tires at suggested retail, you get
FREE
Car stereo, regular value $89.95
Cadboro Bay Service 477-2102

7 TIRES 10X22 RECAPS, HIGHway tread, $65 each with tubes, 479-5559.

NEW G70 X 15 WIDE OVAL tires, $25. 598-5635.

2 G70X15 FIRESTONE WIDE ovals. Near new. Offers. 656-1990.

160 PARTS, ACCESSORIES

OUR NEW LOCATION
2150 Blanshard Street
Your Car's "Heart" is the
BATTERY
For a Strong,
Sure Start Every
Time GET an "ACME"
LOWEST PRICES IN TOWN
Delivered and Installed
FRANCIS BATTERY and TIRES LTD.
Retreading Specialists

HI-PERF. SMALL BLOCK
301 Ass'y (Jahns 12½-1, M-T rods, Schiefer, fully balanced); (2) Mallory Dist.; new Z-28 track cam, springs and Isky retainers; Ported 2.02 heads, W-McGurk valves, Weiand Hi-Rise and 3310 Holley; New Schiefer Clutch and flywheel; Chev. T-10; Ford T-10 W-shifter.
MACKENZIE AUTOMOTIVE
746-6222 DUNCAN
OR
DAVE AT 477-4425

COMPETITION WEST
Performance at prices you can afford. Small block Chev-Edelbrock Tarantula or Torker, $103.95. T.R.W. forged pistons, $121. Gabriel Hi-Jacker air shocks, reg., $69.95, one week only $49.95. Ansen type mags $139.95 per set. Also Mazda, Vega and Toyota. 819-A Broughton St. 4-10 p.m. weekdays.

MAIL ORDER PARTS FOR Volkswagen. Mags, extractors, gauges, mirrors, steering wheels, big bore kits, turbo chargers. Write for free brochure. Culver Dynamics Ltd. Box 4054 Station A, Victoria.

FOR FAST SERVICE ON RINGS, BEARINGS, GASKETS, exchange brake shoes, drum turning, pin fitting, valve seat machining.

CORDS PISTON RINGS
At 834 Johnson St. 383-0017

RADIATOR REPAIRS, FAST TOP quality repairs at Maurice's Auto Body, 427 Bete St., Phone 384-3121. Located behind the Burnside Pay and Save Gas Station.

NEW, ISKY SOLID LIFTERS for 283 and up, $25; complete head and lifters from 194 motor $75; Ford car radio, 6 volt, $20. 479-3000.

DIESEL 4 CYLINDER, MERcedes, top condition. Complete with fuel injection. Transmission and plugs. Extremely economical. $400. 388-5062.

VAN TRUCK BODY, INSULATED, double wall aluminum. Could be remodelled into a camper 5'6"x7'x9' $450 or offer. 658-5527.

FIBREGLASS MOLDS FOR MAKing Volkswagen fenders, hood, trunk, etc. Complete set $250. 384-2572, 592-9710.

FOR SALE—1956 FORD RADIO, good condition, 30-day warranty on service, 90-day on parts. $25. 592-4638.

396 — 425 T.R.W. FORGED alum. pistons, standard bore, 11¾ compression, near new. $70. 382-2604.

2 SNOW TIRES, 685X15, TREAD ½ worn. $5 for both. 2 sets of rear view mirrors for camper, 1 without brackets. $10 and $5. 592-6863.

ASSOCIATED AUTO WRECKING
Tires and windshields. Closed on Sundays. 478-6212.

'59 NASH METRO, 19,000 MILES. Body damaged. Not licensed. $75. 592-9870 after 10 a.m.

'56 CHEV 230, SIX, GOOD CONdition, $35. Standard trans. $20. Front end parts. 384-6292.

'59 CHEV PICKUP PARTS ALSO '50 Chev pickup parts or whole. 388-5639.

NO. 73 STOCK CAR, WHOLE OR parts. Best offer. Also parts for 1956 Dodge panel. 478-2701.

WANTED — USED CHAIN HOIST and 283 or 327 with bellhousing 652-2390.

RADIOS, PUSH BUTTON, UNIversal $39.95 Corona Stereo, 2340 Douglas Street, 388-5311.

283 STANDARD WITH BELLhousing, good condition. Best offer. 478-7212, 478-7092.

'63 PONTIAC CONVERTIBLE, needs front end, best offer. 386-0633.

CRAIG 8-TRACK AUTO TAPE deck, 2 Craig speakers plus tapes, $60. 384-6601.

WANTED GOOD SECOND-HAND windshield for 1958 6 cylinder Austin 105. 656-2610.

2—14" CHEV CHROME RIMS, 2 stock Chev rims, 4 Chev adapters for Volkswagen 383-8059.

1956 FORD CONVERTIBLE, 1955 Meteor Convertible, as is. No reasonable offer refused. 388-9020.

'57 CHEV, RUNS WELL; '59 Vauxhall, needs work; both tested, but not licensed. 383-9370.

WANTED: BODY PARTS FOR 1957 International pick-up. 478-2438 between 6-8 p.m.

FOR PARTS: 1961 ENVOY, EXcellent motor and transmission. Must be sold. 479-4447.

'59 BUICK PART OR WHOLE. Also windshield for '59 Chev. 479-2534.

WANTED: HEAVY DUTY REAR bumper for 1968 Mercury ½ ton. 592-7684.

PAIR 8.25X14 TIRES, AS NEW, 1 Dodge wheel, $36. 656-2255.

'59 CHEV FOR PARTS
477-4502

312 — 4 BARREL (AND MANIfold) $45 or best offer. 598-1288.

WRECKING 1965 M.G. MIDGET, good condition, phone 479-2669.

TWO 1954 ZEPHYRS $35
478-5607

WANTED 411 GEARS, 280 CAM, 340 manifold Edelbrook, 384-4360.

WANTED 1962 MERC. FOR parts. 383-9195 offer 5 p.m.

WANTED, FLATDECK, ABOUT 8'x10' to fit one-ton. 477-1722.

1965 AUSTIN HEALY SPRITE hardtop. Insulated. 658-5434.

WANTED WINDSHIELD FOR '62 Acadian. 479-3000.

SERVICE STATION STOCK AND parts. Phone 477-1241.

162 AUTO REPAIRS, SERVICE AND TOWING

RADIATOR REPAIRS
Immediate Service
All Work Guaranteed
Pick Up and Delivery
Open Saturdays 9-1
Superior Auto Body Shop
386-3588

VOLKSWAGEN PARTS
And Repairs
Available at
BAVARIAN AUTO LTD.
Gov't and Herald 386-1515

TRANSWILL AUTOMATIC TRANSmission specialists, 384-2851. Rebuilt auto transmissions from $69.95. Tune-ups from $11.95.

SCRAP CARS HAULED, REASONable rates. 478-6212.

166 CARS AND TRUCKS WANTED

WANTED
$ $ $ for cash $ $ $
TOP
DOLLARS FOR
"SPORTS CARS"
FOREIGN CARS—COMPACTS
"TRUCKS"
LOW MILEAGE
DOMESTIC CARS
FULL CASH OR CASH
FOR EQUITY.
DE PAPE MOTORS
384-8035
OR DRIVE TO 847 YATES ST.

INSTANT CASH FOR
Sports Cars and Imports
BRIAN HOLLEY MOTORS
3319 Douglas — 384-1161

CASH OR CONSIGN
AT ART'S CAR SALES

LATE-MODEL WINDOW VAN, $2,000-$3,000. No Volkswagens, please. 384-2644.

WANTED VOLVO OR ENGLISH, sport or sedan. Any condition. 479-7860.

WANTED: VW VAN '63 OR newer with 1500 or 1600 c.c. 592-6002.

WANTED, PICKUP OR VAN 1955-66, Licensed, Tested and in good shape. 386-9481 anytime.

SPOT CASH FOR CARS OR PICkups. Haldin Motors, 384-6713 anytime.

PONTIAC, AUTOMATIC, 57-61, tested. 658-5120.

166 CARS AND TRUCKS WANTED

Good, Clean
CARS AND TRUCKS
WANTED
Cash in 5 Minutes
— PLIMLEY —
1010 Yates St.

McCALLUM MOTORS wil pay top dollar for any make or model car or light duty truck—call today. If pays to take a look at Yates and Cook.
McCALLUM MOTORS LTD., 386-6168.

168 CAMPERS, TRAILERS AND MOTOR HOMES

ANOTHER WINNER
Buy with CONFIDENCE where customer satisfaction and service is guaranteed.
YES
Another quality product, TERRY, has been added to our already impressive lineup of Recreational vehicles.
OUR AIM
To offer you the best choice of travel trailers, motor homes and campers available at extremely easy terms with built-in life insurance and income protection plan (up to 36 months, with no penalty clause.) All this at bank interest plus the best after service on your purchase available on Vancouver Island.

PURVIS FLACK TRAILER SALES LTD.
1915 Quadra, across from the Curling Rink
Vancouver Island Dealers for SCAMPER, SOUTH PARK, TERRY, BOLER and STARCRAFT and SPORTSCRAFT tent trailers.
Phone 388-9188
Service Dept. 382-4611

JUST
ARRIVED
IN TOWN
AND IT'S A
KNOCKOUT!
IF YOU HAVEN'T YET HAD THE OPPORTUNITY OF VIEWING THE ALL NEW LINE OF 1972 TRAILERS
FROM
KUSTOM KOACH
YOU HAVE A REAL TREAT IN STORE WHEN YOU VISIT
COASTLINE TRAILER CENTRE
642 Burnside Rd.,
Victoria

LOOKING FOR A GOOD USED TRAILER
How about one of these
1971—20' Scamper—only $4695
1965—15' Golden Falcon—only $1395
1970—23' Scamper—only $4795
1971—19½' Nomad—only $3795
1968—8' Vanguard Camper—only $1395
1969—17' Travelaire—only $2650
1971—17' South Park $2995
SEE THESE PREMIUM USED AND THE
—"KUSTOM KOACH"
—"TRAVELAIRE"
—"NOMAD"
at
COASTLINE TRAILER CENTRE
642 E BURNSIDE RD.
VICTORIA — 388-6021
All sizes from 15 feet to 27 feet on display now.

CORDA LANE MANUFACTURING
Campers built to your specifications or your choice of many models on display. Also canopies built to fit your particular needs. All parts and service, aluminum profiling and skinning campers for the do-it-yourself builders. 894 Goldstream Avenue, 478-2461.

1965 GLENDETTE
14' Travel trailer sleeps 6. Propane stove. Roomy excellent storage. New tires, electric brakes. Hitch and mirrors. Financing can be arranged.
$1095
Phone 479-5856 after 6 p.m.

1970 VANGUARD 16 FT. TRAILER, propane stove, fridge and furnace. Twin bottles, compartment for toilet, equalizer hitch, brake control, Jacks and mirrors, all as new, only used 3 weeks. $2175. Phone 479-4958.

'71 FORD XLT. RANGER 250 Camper Special, 10,000 miles, with or without 11' Custom built camper. Toilet, vanity room, furnace, jack, pressure water, etc. 384-1432.

1967 CHEVY VAN CAMPER; permanently-raised roof. Fully equipped. 283 motor, synchromesh standard transmission. Very good condition. 478-6198, anytime.

SELLING 1960 INTERNATIONAL Crewcab and home-built camper, needs glass and some work, five excellent tires. $275 — trade? 382-9090.

1969 15½' SELF-CONTAINED Travel Trailer. Sleeps 6. Electric brakes. $1,690.
Shillington's Mobile Home Sales
1261 Goldstream Ave., 478-1509

NOTICE TO ALL CAMPER OWNERS: OAK BAY TEXACO stocks tire mounts and bumpers, auxiliary gas tanks, at 1990 Oak Bay Ave., 598-3411.

'68 17' TRAILER, PROPANE stove, oven. Electric heat. Marine toilet. '64 Ford Galaxie 500, Ezy-lift hitch. electric brakes. Offers. 479-5303.

CORSAIR 19' TANDEM, SLEEPS six, with shower, toilet, pressure systems, gas electric fridge, heater. New condition with extras. 478-2703.

600 POUND EQUALIZER HITCH with electric brake control with extra ball and head for small trailer. $100. 479-4097.

16' TRAVELAIRE TRAILER IN new condition. Furnace, stove, and frig. Brakes. Sleeps 6. $1800. 658-8126.

1971 GMC VANDURA VAN, FULL camper conversion, fibreglass top, fridge, stove, water, heater, etc. 385-3533.

1970 VANGUARD CAMPER 8½ ft., furnace, 2 tanks or propane, dishes. Brophy jacks included. $1,095. 746-6422 Duncan.

PROFESSIONALLY BUILT 9½-ft. camper. Never been used. $2100 or offer. Phone 478-3784.

'65 VOLKSWAGEN CAMPER, fully equipped, reconditioned engine, $2195. 386-2520.

8'6" SCAMPER CAMPER, FURnace, oven, jacks, propane electric fridge, 1969. 478-5417.

CAMPER SPECIAL — 1964 CHEV ½ T pickup and 8' cab over camper. 478-3945.

GALAXIE CAMPER DE LUXE, 10'6" on 350 ¾-ton 4-wheel drive. 1970 Chev. 479-1055.

1966 TRAVELAIR TRAILER, electric brakes, plus extras. $1,500 or best offer. 478-2618.

HARDTOP TENT TRAILER SETS up in 1 minute, spare wheel. 3167 Carroll Street, 386-7841.

BEAUTIFUL WINNEBAGO motor home, low mileage, only $9,950. 382-6049.

WANTED, TENT TRAILER UP to $250. 477-5925.

14' GLENNETTE, SLEEPS 6, IN good condition. 592-0976.

NEAR NEW 27' TRAILER, 4-piece bath. 479-2210.

1966 SECURITY, 15', EXcellent condition. 477-3967.

'69 13' TRAVEL TRAILER, sleeps 4, in new condition. 385-4053.

DE LUXE 31" CANOPY, SLIDING windows, lights. Phone 478-1314.

AXLE MOUNTED EQUALIZER hitch, $60. 592-4524.

CAMPER SHELVES WITH jacks, $250. Apply 759 Goldstream.

WANTED, SMALL 5 TO 7 FT. camper. 383-5903.

168 CAMPERS, TRAILERS AND MOTOR HOMES

ANNOUNCING!
THE
AQUARIUS 2500
SUPER LUXURY MOTORHOME
VANCOUVER ISLAND'S NEWEST AND MOST UNIQUE MOTORHOME
COMPARE THESE DE LUXE FEATURES:
—4000 watt power plant.
—Ideal battery system.
—Eye-level oven.
—Forced air furnace.
—10,000 B.T.U. R.M. air conditioner.
—Stereo radio and tape player.
—400 V-8 engine.
—Pressure hot and cold watersystem.
—Built-in TV antenna.
—Power and utility control panel.
—85 lb. propane tank.
—Built-in battery charger.
—Complete bathroom with shower, tub and vanity.
IF YOU ARE LOOKING FOR THE ULTIMATE IN MOTORHOMES, YOU MUST SEE THE
AQUARIUS 2500
EXCLUSIVELY AT
EMPRESS PONTIAC BUICK TRUCKS — RECREATION CENTRE
2524 Douglas at Kings
382-7121

S. J. PEDEN LTD.
YOUR
VANGUARD DEALER
YOU DESERVE THE BEST
and we want to give it to you. Vanguard offers the most value for your recreation dollar. Eleven camper floor plans. 8 trailer floor plans and 5 truck canopies. All Vanguard campers and trailers meet Canadian standards Association. Total certification, your assurance of quality and safety for your family.
TRADE-IN CORNER
8'6" Galaxie, fibreglass roof, fridge, oven, jacks $1945
8'6" Vanguard, fridge, heater, etc. $1395
'71 11' Vanguard, heater, jacks $2300
PARTS AND ACCESSORIES
If you own a unit now or plan to build one be sure to see our complete line of all parts and accessories. Let us save you $ $ $
SALE DAYS ENDS SATURDAY, MARCH 11
S. J. PEDEN LTD.
2855 Quesnel St. 386-3464

SALE DAYS!!!
ENDS SATURDAY, MARCH 11th
TAKE ADVANTAGE OF OUR TREMENDOUS SAVINGS WHILE THEY LAST
JUST A SAMPLE:
Porta potti toilets $89.95
Hydro flame heaters $89.95
4x7 pecan trailer panel $4.50
Fluorescent lights $14.95
MANY, MANY MORE IN-STORE SPECIALS
S. J. PEDEN LTD.
2855 Quesnel St. 386-3464

PROWLER
SEAGULL
SPRITE
'67 13' SCAMPER trailer, stove, ice box $1295
'67 16' VANGUARD trailer, toilet, fridge, furnace, oven, stove, sleeps 4. Was $1995 NOW $1895
DIV. OF DOMINION MOTORS
1812 Douglas 385-5012

17' — 1971 TERRY TRAVEL TRAILER
Sleeps six, completely equipped with shower, fridge, furnace, 12 volt compressor, marine type toilet with holding tank. Comes with 2 propane tanks, battery, water and sewer hose. Reduced from $3680 to $3310. When you buy Terry you get quality.
MULLINS MARINE SALES LTD.
925 Yates St. 382-1928 or 382-4515

FENNELL'S
TRAILER SUPPLIES
Parts — Propane — Repairs
GALAXIE CAMPERS
Open 7 days a week
6459 Pat Bay Hwy. 652-2511

MOTORHOMES
CHAMPION — LOWEST PRICED Quality motorhome in Canada, 18-28 ft., from $7,495. See them before you buy.
IMPALA CAMPING VILLAGE
1070 Campie Rd., Richmond
273-4454

McCALLUM MOTORS LTD.
Buccaneer campers for Datsun, Toyota, and Mazda trucks. Priced from only $1,195. It pays to look at Yates and Cook. McCALLUM MOTORS LTD., 386-6168.

DOGWOOD TRAILER SALES
PARTS—PROPANE
RENTALS
RANDELL TRAILERS AND CAMPERS. 478-6841
Highway 1 and Millstream Rd.

WINNEBAGOS FROM $9,775
11 models from 18' to 28'
World's No. 1 seller. We trade
VICTORIA MOTOR HOME SALES LTD.
2936 Douglas 385-2332

1967 FORD ECONOLINE VAN, used as camper, 6 cylinder, heavy duty suspension, radio, snow tires, carpets, drapes included. Excellent condition, just tested. $1300. 385-6369.

HOLIDAY PACKAGE, 1967 16' Vanguard trailer. Monomatic, fridge, oven, etc., with 63 440 Dodge. New tires, etc. $2,895. 592-1392.

DODGE—MOTOR HOMES—FORD
18' - 27' from $8650
Skylark trailers, New and used
Jackson's Goldstream Estates
974 Goldstream Ave. (1A) 478-5812

BRAND NEW 1971 DODGE TRAVco Motor home. No miles, unlicensed. List $8904. Buy now, special off season discount. National Motors, 384-8174.

11' CAMPER WANTED, 6 SLEEPER, '70-'71 MODEL, CAVEMAN, VANGUARD, OR ARISTOCRAT. CASH. CALL 592-6191.

AL'S BOX TRAILERS
Custom built trailers at a very reasonable price.
383-8233 214 Dundas

PETE'S TENT AND AWNING
Camper and trailer cushions 4" poly foam HD. $1.00 per sq. ft. 383-8959.

MORRIS
TRAILERS AND CAMPERS
2936 Douglas at Burnside, 385-2332
Small Truck Canopies $259

1952 IH BUS CAMPER, PROPANE stove, fridge, lights, heater, toilet and sink, sleeps 6. Rebuilt running gear. Tested. $1800. 388-6973.

DE LUXE 1970 ARISTOCRAT, shower, hot water, toilet, furnace, stove, oven, gas and electric fridge. Sleeps 6. 598-2449.

13' 1971 FLYTE GLENDALE Travel trailer. New condition. Used 2 months. $1400. 478-4855.

1961 VOLKSWAGEN CAMPER, good condition, offers 385-8889 after 5.

169 MOBILE HOMES AND PARKS

BOB'S TRAILERS
See Our ARISTOCRAT TRAILERS and CAMPERS
24' PROWLER $4995
12x48 FOUR SEASONS $8495
12x52 3-bedroom
FOUR SEASONS $16,950
Clearing all used travel units while they last.
PARTS PROPANE
EAZLIFT HITCHES installed anytime
386-3623 478-4979

TRIANGLE HOMES LTD.
Big news about great savings from TRIANGLE HOMES. A spring sale of PREMIER mobile homes for the month of March only. PREMIER is a Canadian product, manufactured by Moduline Industries of Penticton, B.C. TRIANGLE are offering $200,000 worth of homes, all factory-fresh 1972 stock, in assorted sizes from 12' widths up to the popular 24' wide modular homes at prices near the manufacturer's wholesale. If you're considering a new home, take advantage of this genuine sale. ALL PREMIER mobile homes from TRIANGLE are tastefully decorated and include wall-to-wall shag carpet, easy-care cushion floor in other areas, completely furnished, right down to fridge and electric range. Terms as low as 10% down, with up to 10 years financing available. Call in today at TRIANGLE HOMES. Look for the Triangle Sign, 7 miles north on Highway 1.
SPACES FOR YOUR HOME GUARANTEED
ALL OUR HOMES HAVE TOTAL CERTIFICATION
2435 Trans-Canada Hwy,
4788-1774
Open 7 days a week for customer convenience

GOLDSTREAM MOBILE HOMES LTD.
COMMODORE—ATCO HOMES MODULINE
2885 Trans-Canada Hwy.
478-1751
1969 64' LAMPLIGHTER, 2 bedrooms, furnished, $8950. Set up in small park.
1971 62' DIPLOMAT de luxe 2-bedrm., unfurnished, $9500.
'72 models all on display now!

HAVE A HOUSE TO SELL FIRST?
Select the Mobile Home or Modular Home of your choice, complete with space in our beautiful "Hidden Valley" residential park. Immediately we can arrange to have your house bought at FULL MARKET VALUE.
For details call:
WAGON TRAIN ESTATES LTD.
2524 Douglas St. 386-3291

1963 FLEETWOOD MOBILE home, 10'x58' (Expando), located on rented lot in Metchosin. Excellent condition. Large LR, kit. with propane range, wall oven, 3 BRs, 4-pc vanity bathroom. Oil furnace. Price $6,500. 656-3951, L. Cumming, 656-4550, Capital Region Agencies Ltd., 2481 Beacon Ave., Sidney.

10X50 SPACEMASTER COLONIAL Style 2 bedroom, front kitchen, built in colour appliances, washer and dryer, wall-to-wall in living room, furniture and drapes. Excellent condition, $500. Located in Courtenay, 339-4470 or Vancouver 929-4626.

OWNER TRANSFERRED
Large 12x60, 2 bedroom, electric kitchen, separate dining room, large living room with tip-out, shag carpet throughout. Free delivery and set up to your space. 478-4047.

MUST BE SOLD THIS MONTH. 8x30 mobile home with 10x10 attached living room with glass patio doors and storage shed. In first class condition. For removal from present site at Thetis Lake Park. All cash offers considered. Phone 384-1828.

GLENKEY MOBILE HOMES LTD.
"Your key to better living"
2705 Douglas St. at Hillside
385-2491 385-2492

VERY INEXPENSIVE HOME Kenskill mobile home, 30x8 with 8x8 extension. Good condition. 1-bedroom furnished. $2300, offers. 314 Goldstream Avenue — Space No. 5.

WELLS O' WEARY TRAILER Lodge, waterfront, 5 miles west of Sooke on West Coast Rd., 385-3674, 642-5465.

66X12 MOBILE HOME, 3 BEDroom, 1½ bath, skirt sundeck and tool shed. Situated in lovely park. 478-7427.

3-BEDROOM 60X10 CHAMPION mobile home, completely furnished, $6500. Located at 1261 Goldstream. 78-3654.

FOR IMMEDIATE SALE, 12'X60' mobile home, 8'x16' Cabana. Best offer. 478-4723.

VACANCY, KENDALL'S MOBILE Home Park, 7111 West Coast Road, Sooke. Cablevision. 384-0857.

MUST SELL 12 BY 55 FT. 3-bedroom General, furnished or unfurnished, on family park. 478-2838.

52X12, 2-BEDROOM, MOBILE home. Fully skirted and landscaped in modern park. 478-6402.

2 BEDROOMS, FURNISHED MObile home in park, 12'x52'. Phone 478-5433.

TOTE-EM
TRAILER SALES
478-1041 Days 384-97-1 Nights

SAFEWAY MOBILE HOME, 12x60, 3 bedrooms, full length porch with cabana. 642-5125.

10X41, 2-BEDROOM, FURnished, $3500. 746-6493, Duncan.

10X50 MOBILE HOME, $5,500 OR offer. 642-3489.

185 CONVALESCENT AND REST HOMES

VAN'S RESTHOME
With all facilities on main floor. Excellent meals. First class services. Very reasonable rates. 1135 McClure, 382-0083.

FAIRFIELD DISTRICT, LOVELY home, B.C. Rest Home Assoc. Member. Vacancy for lady, 24 hr. service, main floor. 386-8181.

VACANCY FOR ACTIVE LADY or gentlemen in small, friendly rest home where guests are a family. 383-7422.

EXCELLENT ROOM AND board. Bus. Business or semi-retired man. 383-0501.

LOVING CARE FOR MOTHER or Father. Call Mrs. Mack, 383-9315. Fairfield Rest Home.

SMALL CONGENIAL HOME, HAS room for one more. Dining room, kindly care. 386-6613.

VACANCY FOR LADY AT THE English Manor Rest Home. 382-7406.

PRIVATE AND SEMI-PRIVATE rooms for ladies. Good food and care. 382-0250.

CHARMING ACCOMMODATION. Ladies. No stairs. Nutritious meals. Kindly attention. 384-0693.

ONE LARGE PRIVATE ROOM for lady or gentleman. 383-1352.

190 ROOM AND BOARD

THE GLENSHIEL HOTEL offers full hotel services to retired guests. Reasonable rates include 3 excellent meals, afternoon tea, elevator and TV lounge. Close to downtown and Beacon Hill Park. 383-4164

3 GENTLEMEN FOR BOARD and room or you can rent the room individually with kitchen and TV privileges. 384-8937.

ROOM AND BOARD AND DAY care for working mother and child in private home. Oak Bay Junction area. 386-9740.

EXCELLENT ROOM AND board, in de luxe home. Sharing room, twin beds. $100 month each. 2317 Forbes.

ROOM AND BOARD IN YOUNG family home, near Woodward's. 385-2113.

BUSINESS MAN. PARKING, close to park and town, private home. 382-6825.

ROOM, BOARD AND NURSING care, in private home, for semi-invalid. Victoria Press Box 203.

EXCELLENT ROOM AND board in guest house for men and women. 386-6903.

ROOM AND BOARD. YOUNG working man, light laundry. 385-8920.

VACANCY IN GUEST HOUSE for retired lady or gentleman, main floor. 383-7797.

ROOM AND BOARD, 5 MINUTES from town. 386-6520.

GOOD ROOM AND BOARD, home atmosphere. 592-4150.

191 ROOM AND BOARD WANTED

BY ELDERLY WOMAN — A place with housekeeping privileges or part board, or, to share with another woman in her own home. Phone 385-0257.

PARTIALLY HANDICAPPED, 21-year-old female requires Christian home. 598-3198.

193 ROOMS TO RENT

WANT A NICE ROOM WITH bath and color cable TV? Reasonable rates. Cheltenham Court Motel, 994 Gorge Rd. West. 385-9559.

HARRIS GREEN APT.
Clean rooms, $18 a week, parking, laundry, community kitchen. Downtown at 921 Pandora. 386-9083.

ROOMS, SINGLE $4 UP. $16. weekly. Breakfast available.
Roccabella Guest House
777 Blanshard 385-9030

ROOM TO RENT, ESQUIMALT. Man only. Furnished room, all found, kitchen privileges. $55 a month. 478-1067 or 479-3615.

SINGLE ROOM FOR STUDENT girl or working lady. Kitchen privileges. 382-0250.

NEW ENGLAND HOTEL. QUIET, clean rooms. Downtown. Reasonable rates. 1312 Gov't St., 382-1825.

LARGE ROOM, JUBILEE AREA, kitchen facilities, lady. 592-7588 after 3.

WALNUT PANELLED BED SITting $68. Fully furnished. 1303 Gladstone 382-6728.

COSY ROOM, CABLEVISION, kitchen facilities. Quiet working man. $50. 383-9973.

SLEEPING ROOM FOR MATURE gentleman, close in, quiet, Abstainers. 388-5368.

CLEAN, FURNISHED ROOM, kitchen, Jubilee area. Men. Cablevision. 592-6615.

VANCOUVER-FORT, BASEMENT rooms. For hobbies, etc. Housekeeping. 384-0120 after 10 a.m.

QUIET HOME NEAR ST. Joseph's Hospital. Kitchen privileges, no drinking, men only, 383-6506.

ROOM FOR RENT, WORKING lady. 385-9971 after 6 p.m.

QUIET SLEEPING ROOM, SEPArate entrance. Working gentleman. 479-7043.

FURNISHED ROOMS FOR 1 OR 2 persons, kitchen facilities. 388-4678.

OLDER PERSON FOR CAREtaker, reduced rent. 388-4678.

NICE CLEAN SLEEPING ROOM. Walking distance to town, 383-9475.

197 HOUSEKEEPING ROOMS TO RENT

RITZ HOTEL
Convenient downtown location
Elevator service — cablevision
Daily, weekly or monthly rates
710 Fort St. 383-1021

SCOTT APARTMENTS
Extra-large L H K rooms for middle-aged or elderly tenants. Hot and cold water, gas ranges, cablevision all rooms. 2659 Douglas St. 382-1221.

1139 BURDETT, $80-$90 WITH all utilities. Clean, spacious, attractively redecorated, nicely furnished. See any evening after 4 or call 477-3920 for information.

CLEAN UPSTAIR ROOM WITH kitchen and bathroom, everything included. Available April 1st. Call after 4 p.m. 1051 Princess Avenue. 382-3234.

SINGLE AND DOUBLE ROOMS for rent. Community kitchen, carport, TV. 1353 Pandora. 383-9859 after 5.

COMFORTABLE UPSTAIRS room, community kitchen. Everything supplied. Ladies only, April 1, $45. 386-6191.

SMALL, CLEAN ROOM FOR light housekeeping, $55. 2310 Wark St.

VIC-WEST. BACHELOR, $55. SEmi-furnished. Working person. 388-5794, 383-5525.

LARGE BED-SITTING ROOM and kitchen, downtown area. $75. 385-3284.

FAIRFIELD. BRIGHT CLEAN room for young gentleman. $55 a month. 385-0819.

FURNISHED HOUSEKEEPING. Close in. Quiet, stable gentleman. $38. References. 382-4946.

CLEAN COMFORTABLE, KITCHen facilities. All found. Working man. 239 Superior.

CLEAN, BRIGHT, FURNISHED. Brentwood. For quiet man, $50. Before 6 p.m., 652-2156.

DE LUXE ROOM, KITCHENette, bath, TV room. Working men only. Near Jubilee. 592-7971.

$41. SMALL FURNISHED HOUSEkeeping room. St. Helen's 828 Courtney. 383-8437.

ROOM AND KITCHENETTE, AUtomatic hot water, oil heat, 910 Market. $45 month.

$58, NEWLY DECORATED front room. Stove, fridge. Gentleman. 1618 Richmond.

UNFURNISHED; FOR ELDERLY lady, bed-sitting room and kitchen for rent. 386-0482.

$45 MONTH, BEDSITTING, fridge, hot plate, share bath. 384-6511.

LIGHT HOUSEKEEPING, FURnished, mature working woman 1202 Fort St.

AVAILABLE NOW, CLOSE IN. $50 per month. 1405 Fernwood.

HOUSEKEEPING ROOM, CLOSE in, quiet person. 382-6681.

199 HOUSEKEEPING ROOMS WANTED

MATURE QUIET WOMAN needs furnished room with kitchenette, non-smoker and non-drinker. Where ladies only. Saanich preferred. 477-4682.

QUIET YOUNG WOMAN WOULD like small housekeeping room. Langford area. 478-4558.

200 APARTMENTS TO RENT UNFURNISHED

SIDNEY VILLA
Extra space for your boat or trailer
1 BR from $120
2 BR from $140
Free parking, cablevision, heat, hot water, drapes. Wall-to-wall. Elevator, controlled entrances. Laundry facilities on each floor. Near Marinas, shopping Plaza and Senior Citizens Centre. Sorry, no children or pets. Resident Manager 656-4250 or 386-1508.

WATERFRONT LIVING SWIMMING POOL
Enjoy these bachelor and one-bedroom apartments on Dallas Road from $105.
Call Resident Manager
383-9161

KER and STEPHENSON LIMITED
385-3411

200 APARTMENTS TO RENT UNFURNISHED

P. R. BROWN RENTALS
"The People to See—P.R.B."
1-BEDROOM SUITES
$60—743 Vancouver St. Large furnished bed-sitting room. Cooking facilities and fridge.
$115—Mountain View Apts.; 614 Esquimalt Rd., 1 child welcome. Ph. 385-0435.
$119—Sunridge Apt., 1244 Bamoral Rd. $129 all inclusive. Ph. 383-5555.
$120—Carolwood Apts., 1381 Pandora Ave. W-W carpet, controlled entrance, on busline. Ph. 382-1498.
$121—Central Manor, 1230 Fort St. Small modern Block; close to City Centre. Ph. 382-7505.
$123—Senator Apts., 1764 Oak Bay Ave. on busline. Ph. 388-4801.
$126—Royal Inglewood Apts., 2100 Richmond Ave. Top floor. Controlled entrance; elevator. Ph. 388-5246.
$129—Cherry Blossom Court, 310 St. James St. New Block; W-W; close to shopping, sea and on busline. Ph. 382-4546.
$129—Seaview Towers, 450 Dallas Rd. 8th floor, front suite. Also Bachelor suite $93—May 1. Ph. 382-7920.
$130—Royal Lynnwood Apts., 1310 Hillside Ave. Also bachelor suite $107. W-W; on busline. Ph. 385-8454.
$132—Villa Royale Apts., 964 Heywood Ave. Also studio $119, bordering Beacon Hill Park. Ph. 383-9382.
$132—El Mirador Apts., 777 Cook St. Top floor; elevator. Ph. 385-2530.
$134—OAKVIEW Manor, 3420 Quadra St. W-W; 3 mins. to supermarket; on busline. Also Bachelor suite $118. Ph. 383-9393.
$135—Dover House, 1138 Yates St. Short shag W-W carpet; controlled entrance. Ph. 384-6895.
2-BEDROOM SUITES
$167—Cherry Blossom Court, 310 St. James St. Third floor; elevator and controlled entrance.
$172—Villa Royale, 964 Heywood Ave. Modern Block with all amenities.
P. R. BROWN AND SONS
762 Fort St. 385-3435

BRAND NEW!!
Beautiful Nelson House
418 Michigan St., James Bay
Bachelor suites and one and two bedrooms.
Larger suites and patios. Luxurious professional decor, unique building design, attractive surroundings.
Drive by and see for yourself then phone.
Anglo-Canadian Management Co. Ltd.
200 Bentall Bldg.
384-8071

MT. TOLMIE RIDGE APTS.
Panoramic views, 106 outstanding deluxe suites on a six acre private park.
—Heated indoor swimming pool
—Sauna bath
—Hydro-therapy pool
—Billiard room
—View lounge
—Hobby room
—Work shop
—Enclosed parking
—3 elevators
—Concrete floors
—Excellent soundproofing
BACHELORS from $130.00
ONE BEDROOMS from $145.00
ONE BEDROOM and DEN from $165.00
TWO BEDROOMS from $190.00
THREE BEDROOM $295.00
—Enclosed parking included in rent.
—Many suites contain two bathrooms.
—Some suites feature shag carpets.
—Deluxe 30" coloured range.
For further information call:
Mr. R. Bowlby
598-1121

OAK BAY
WINCHESTER COURT
"Beautiful Courtyard Garden"
—92 de luxe extra spacious suites
—Quality wall-to-wall carpeting
—Concrete floors, Dble. walls
BILLIARD ROOM
SAUNA ROOM
WORKSHOP
—Walnut kitchen cabinets
—Feature wall, china shelves
—Colored appliances
—Cushion floor, kitchen and bath
—Generous living areas
—All suites include heat, cablevision, drapes, storage, parking
—Courteous resident managers.
ONE-BEDROOM from $135
1 ONLY TWO-BEDROOM $195
Call Mr. and Mrs. A. Greul, No. 417-1063 Foul Bay Rd. — 592-6345

"THE ROYAL RICHMOND"
JUBILEE AREA
FREE ELECTRICITY
Contains many outstanding features definitely making this building the best rental value in the area. These de luxe large suites contain:
—Cushion floor kitchen and bath
—Superior soundproofing
—De luxe walnut cbinets
—Feature wall, china shelves
—Generous living areas
—All suites include heat, cablevision, drapes, storage, free parking and free electricity
—Courteous resident managers
ONE BEDROOM $137
Mr. and Mrs. N. Demmons
No. 201—1720 Richmond Rd.
386-0621

THE DEVON OAKS
1066 FOUL BAY ROAD
Quiet, desirable location, close to shopping, bus routes, Jubilee and leisure areas.
—Excellent soundproofing
—Concrete floors
—Walnut kitchen cabinets
—Colored appliances
—Cushion floor kitchen and bath
—Feature wall, china shelves
—Quality wall-to-wall carpeting
—Generous living areas
—All suites include: heat, cablevision, drapes, storage, parking.
—Courteous resident managers
BACHELOR $120
Mr. and Mrs. R. Mabee
No. 404-1066 Foul Bay Rd.
592-3680

PARK PACIFIC APTS. LTD.
For details and transportation to view all above suites, call Mr. R. Bowlby, Prop. Mgr. 598-1121.

CRESTWOOD APTS.
2330 COOK ST.
Available from March 15, attractive, ground floor, 1 bedroom apartment. Hardwood floors, vanity bath, coloured appliances. Modern block, close in on bus line. Heat, parking, cable included in rent, of $112. For appointment to view please phone 385-0987.

PRESTIGE SUITES
One and two-bedroom luxury apartments, close to transportation and shopping, $150-$195.
Resident Manager 383-6180
KER and STEPHENSON LIMITED
385-3411

OAKLAND MANOR
Hillside at Cedar Hill Road
Wall-to-wall cablevision, elevator.
2-bedroom suite, ground floor, $155
1 bedroom, April 1st, $125
Adults. Ph. 383-4808 or 386-0266

OAK BAY — WILLOWS
Single bedroom, ground floor suite, private entrance and small fenced garden. Available 15 of March. $105 per month. Lansdowne Properties, 592-7111.

1 BEDROOM SUITE WITH FIREplace and unique bath. Rockland-Craigdarroch, view of castle. $140. 383-7940.

TWIN HOLLY APARTMENTS, 476 Lampson Street. Top floor, 2 bedrooms, children welcome, available April 1. 385-2269.

MAIN FLOOR 3-ROOM SUITE, wall-to-wall carpet. Reliable couple. 384-8278 or 382-9470, 1270 Yates.

ESQUIMALT 1-BEDROOM SUITE in tri-plex near Naden. Electric stove and fridge, $90. 1316 Miles St. 382-8782.

LARGE 1-BEDROOM SUITE, 2170 Haultain St. Adults. $125. 382-3720.

200 APARTMENTS TO RENT UNFURNISHED

CHALET APTS.
1465 FORT ST.
BACH., APR. 1, $110
384-3888

CARNABY TERRACE
1520 BELCHER AVE.
1-B.R., $130-$139, 2-B.R., $158
VIEWS TO MT. BAKER
385-5959

SIR WINSTON CHURCHILL
850 QUADRA ST.
1-B.R., APR. 1, $127
DOWNTOWN
383-0447

VALENCIA
660 NIAGARA ST.
STUDIO, $115; 1 B.R., $130-$142
PARK AND OCEAN
382-1659

ASHTON OAKS
1145 BAY ST.
1-B.R., $134-$145
ELECTRICITY INCLUDED
383-2832

CASA MARIA
1601 JUBILEE AVE.
2-B.R., $152, APR. 1
383-1427

DINGLEY DELL APTS.
969 DINGLEY DELL
1-B.R., $130, 2-B.R., $155
GORGE WATER VIEW
384-3989

MOUNT EDWARDS
1002 VANCOUVER ST.
BACH., $95; 2-B.R., $125
384-1369

D. F. HANLEY AGENCIES LTD.
385-7761

CHOOSE YOUR APARTMENT FROM THIS SELECT LIST
1-BEDROOMS
$130—1955 ASHGROVE — Near Jubilee Hospital — University Bus route — extra large rooms — wall-to-wall carpet — hot water heat — drapes — balcony — Well maintained. Phone 385-7872.
$135—1660 FORT ST. — Spacious; excellent condition on bus line. Phone 384-8544.
$135—1678 FORT ST. —Modern — every convenience, wall-to-wall carpeting — roof top lounge, and deck. Sauna bath. 382-9064.
$110—2150 CADBORO BAY RD. — Modern, cablevision provided. Close to Oak Bay High. Hot water heating, 592-1105.
2 BEDROOMS
$140—2150 CADBORO BAY ROAD — Modern, cablevision provided. Close to schools. Hot water heating, 592-1105.
BACHELOR
$110—1235 BALMORAL — Modern studio suite — with all modern conveniences, 384-9335.
A. BERNARD and CO., LTD.
655 Fort St. 384-9335

BRIERWOOD MANOR
465 NIAGARA
42 SUITE APARTMENT OPENING APRIL 1ST
Can view suites. Manager in attendance every day.
Features include:
—WALL-TO-WALL SHAG CARPET
—SUPERIOR SOUNDPROOFING
—HOT WATER HEAT
—PRIVATE BALCONY
—FREE PARKING
—COLORED APPLIANCES
—2-DOOR FRIDGES
—DOUBLE DRAPES
—CABLEVISION
Close to park, sea and town.
Bachelor $110-$120
1 bedroom $133-$149
2 bedroom $174-$183
G and O Holdings 388-7331

SPRAGUE CENTRE
903 ESQUIMALT ROAD
NOW RENTING
EXTRA LARGE
1 and 2-BEDROOM SUITES
—BUS STOP AT DOOR.
—STEPS FROM SHOPPING.
—WALL-TO-WALL CARPETS.
—DRAPES.
—PATIO DOOR AND BALCONY.
—ELEVATOR.
—SUITES WITH VIEW.
Suites from $140
Call Mr. Murphy
382-7094
A. E. LePage Boultbee Sweet Ltd.

COMPARE OUR RENT FOR REAL APARTMENT VALUE
High location; large suites; carpets, drapes, free parking, cablevision; excellent shopping; bus stop at door.
1-BEDROOM SUITES FROM $134
OAKVIEW MANOR 3420 QUADRA
Phone 383-9393 OR Rental Agents:
P. R. BROWN and SONS
762 Fort Street 385-3435

128 CROFT ST.
Near to Parliament Buildings — Close to bus line, seafront and Beacon Hill park. Well finished 1-bedroom apt. at $135.00. Avail. now. Also one—2-bedroom apt. Avail. April 1 at $155.00 and one 1-bedroom apt. $132.00. Excellent maintenance.
A. BERNARD and CO., LTD.
655 Fort St. 384-9335

DARDANELLES
1445 Fort 386-0467
1-bedroom suite $130
(small child welcome)
No Pets
Balcony, drapes, w-w carpets, colored appliances, parking, elevator.

CAMOSACK MANOR
1035 BELMONT AVENUE
two-bedroom de luxe suites available. One only one-bedroom, one only available in this finest of Victoria's Hi-Rise apartments located on 2½ acres in Victoria's quiet Rockland residential area. Exceptional panoramic views of city and water. Please call Captain or Mrs. Duncan for appointment to view. 386-0191.

LOVELY BEACHFRONT
BRAND NEW LUXURY SUITES
Near downtown, parks and golfing. Large suites, quiet sheltered bay, sandy beach, boating, party room, sauna, workshop and superior soundproofing. De luxe bach., 1 and 2 BRs, from $130.
385-0611, 592-7678 or 388-7445
Bayshore Court, 912 Selkirk Ave.

$119
Sunridge Apts., 1244 Balmoral Rd. Ph. 383-5555. 1-Bdrm ste. $129 (all incl.).
P. R. BROWN and SONS LIMITED
762 Fort St. 385-3435

PENTHOUSE
2000 SQ. FT.
On Dallas Road. Immediate possession. Six month lease available.
P. R. BROWN and SONS LIMITED
762 Fort Street 385-3435

ARLINGTON COURT—386-2029
Large 1-bedroom suite, 3rd and 4th floor, $130-$140. Bachelor, hardwood $105. Free laundry, near shopping centre. 430 Michigan.

COOK ST. NEAR BAY — MODern 1-B.R. ste. avail. April 1. $110 per mo.
BOORMAN INVESTMENT CO. LTD.
1111 Government St. 386-9212

RIDGE APTS., 2120 RIDGE RD. Very attractive, 1-bedroom suite with carpets, drapes, cablevision, etc., $123. Babies welcome. To view call Mr. Krieger, 382-0506.

ESQUIMALT AND HILLSIDE. Cook area, $95 and $85 1-bedroom suites; also, $125, 2-bedroom suite. Available immediately. 479-2684.

1-BEDROOM SUITE, EVERYthing included. $120 p.m. Avail April 1st. 386-3585.

SPACIOUS 2-BEDROOM SUITE partially carpeted, fireplace. No children, no pets. $140. 385-2659.

2-BEDROOM SUITE, CHLDREN welcome, no pets. $135. 879 Dunsmuir.

200 APARTMENTS TO RENT UNFURNISHED

CHARTER HOUSE
435 Michigan
384-8923

REGENT TOWERS
415 Michigan
383-6216
AVAILABLE
—Bachelors
—1-bedrooms
—2-bedrooms
—Swimming pool
—Covered parking
—Cablevision
—Located in spacious well-kept grounds
—Pleasant stroll to downtown
—Choice ocean view
All Rental Enquiries Welcome
Managed by
NORTH WEST TRUST
386-3534

THE SEAGATE
707 ESQUIMALT ROAD
PHASE ONE OPENING APRIL 1 ON VICTORIA'S HARBOUR WATERFRONT.
WITH RECREATIONAL FACILITIES BEYOND COMPARISON ON VANCOUVER ISLAND.
ADULTS ONLY
NO PETS
FOR ADVANCE INFORMATION PHONE RESIDENT MANAGER, 383-8469.
OFFICE 388-6100
Diamond Developments Ltd.

On Waterfront
MARINA PARK APARTMENTS
2000 WHITE BIRCH RD., SIDNEY
Just North of Resthaven Hospital
Sea View From Most Suites
(even from the kitchen)
—Large roomy size balcony with privacy
—Self-cleaning oven ranges
—Large 2-door refrigerators
—Sauna and shower
—Health and Exercise room
—Hobby room
Come and see the many, many de luxe features in these brand new suites.
1 Bedrm. suite from $135
Resident Managers
Mr. and Mrs. S. Arden
656-1616 or 477-2300

HARRISON HOUSE
1417 Harrison Street
A quiet street, no traffic noise between Pandora and Yates for convenient bus services. Ideal for Golden Agers and young marrieds.
Available now, 1 BR. $130
Available April 1, 2-BR $165
Res Manager — 385-2205
MONTREAL TRUST
386-2111 Anytime
For viewing and transportation

THE HENRY HUDSON
576 SIMCOE ST.
All Luxury Features
Two — 1-bedroom, $140, $146
SUITABLE PETS ACCEPTED
Phone J. Y. Woods, 386-6446
Slegg Bros. Realty

CAIRN VILLA APARTMENTS
Park setting. Would suit business or retired people. Situated corner of Lampson St. and Old Esquimalt Rd. at Highrock Cairn Park. 1 bedroom suite, $128-$138. For further information call Manageress, Mrs. Woods at 383-3239 or 598-2764.

DUNSMUIR HOUSE
831 Dunsmuir Road
(Off Esquimalt Road)
Quiet 1 and 2 -bedroom suites, ground floor, ocean view, corner suites. Featuring:
"FIREPLACE"
Available Immediately
Res. Mgr. 388-4943

QUEENSWOOD ARMS
Fairfield District
Modern apartments, conveniently located near shopping and bus, easy walking distance to town.
One-bedroom suites available
Call resident manager, 386-7060 or
Bayshore Realty Ltd.
388-6424

GOODACRE TOWERS
350 and 360 DOUGLAS ST.
Directly opposite Goodacre Lake in beautiful Beacon Hill Park. Customary highrise amenities. Studio, 1 and 2 bedrooms available. Mature adults only. Sorry no pets. For further rental information phone 385-8111, 9 to 5.

UNIVERSITY GARDEN HOMES
2 and 3-bedroom townhouses, 1½ bathrooms, family room opening on spacious lawn. Sundeck and inner court. Parking, heat and hot water. Cablevision and drapes, appliances included. No pets. $210 and $185 per month. 386-6235.

MARIFIELD PARK
562-6 Simcoe St.
Large beautifully decorated apartment with sunken bath. 12 x 15 bedrooms, plush wall-to-wall carpets. 1 bedroom from $125. Adults only. No pets. Res. Manager 383-7628. Goward Development Ltd.

CLOSE IN
1-Bedroom Suite
Living Rm., Kitchen, Bathroom
Ground Level
$75 per mo.
A. E. LEPAGE, BOULTBEE SWEET LTD.

CAMELOT APTS.
UNIVERSITY DISTRICT
3820 SHELBOURNE
1-bedroom vacancies, $126 and $138. No children or pets. Free parking and laundry. 477-4320.

$140—1015 MOSS ST., 1-BEDRM., 2 fireplaces, frig. and stove. Immed. occupancy. To view call Town and Country Realty 382-7276.

CHATEAU ROCKLAND
Large, quiet, corner suite, in a lovely garden setting, $140. 1025 Linden Ave. 385-6984.

BACHELOR SUITE. 1 BLOCK from Jubilee and Eric Martin Hospitals. El Cid Apartments, 1928 Lee Avenue.

IMMACULATE 1-BEDROOM, JUbilee area, all utilities, $110. No children or pets. 592-7504.

LARGE 2-BEDROOM SUITE. Children welcome. Playground. Esquimalt. 383-3868.

1-BEDROOM SUITE, ELDERLY people only. 1155 Rockland. Available April 1. 479-1541.

ONE-BEDROOM SUITE, $110 monthly. March 15. 2896 Inez. 383-6992.

SUITE FOR RENT, $88. OLDER person preferred. Phone 384-0380 or 386-8082 after 6:30 p.m.

OAK BAY $135, LARGE 1 BEDroom suite, private entrance, seaview. Mature persons. 598-5701.

200 APARTMENTS TO RENT UNFURNISHED

BOWKER MANOR
OAK BAY
2233 BOWKER AVENUE
Hydro, heat, cablevision all included. W-W carpeting. Free parking.
Bach. from $120
1 B.R. from $135
2 B.R. from $170
BROWN BROS.
ON BLANSHARD
385-8771 Anytime!

COLONY PARK MANOR
1680 Poplar
UNIVERSITY DISTRICT
1-bedroom suite, $145
1-bedroom suite, $150
Available April 1
De luxe 2-bedroom suite, 2-bathrooms, 1480 sq. ft., $250. Available May 1.
SWIMMING POOL, SAUNA
HYDRO THERAPY
AND RECREATION ROOM
477-1711

THE ROYAL SCOT
425 QUEBEC ST.
NOW RENTING
—Indoor swimming pool.
—Hydro therapy pool.
—Suanas.
—Shag wall-to-wall carpet.
—Restaurant.
—Underground parking.
—Some furnished Stes. (color TV)
ENQUIRIES
Call the Resident-Manager, Mr. A. P. Pern, at 385-3543.
P. R. BROWN and SONS LTD.

OPEN HOUSE
SATURDAY, MARCH 11, 1-4 P.M.
SUNDAY, MARCH 12, 1-4 P.M.
CARRINGTON MANOR
1122 McKENZIE ST.
(Off Cook St.—Near Shops—Park)
—Oversized Bachelors
—Lovely 1-BRs with or without Fireplaces
—Quality W-W Carpet, Drapes
—Colored Appliances, Cablevision
—Extra large Balconies
—Controlled entrance
—Resident Manager
Prior viewing call 383-9561, Ste. 106 or Bayshore Realty Ltd. 388-6424.

OLYMPIC'S COURT
827 SELKIRK ST.
NEW ONE-BEDROOM SUITES FROM $132 PER MONTH
INCLUDES ALL SERVICES EXCEPT TELEPHONE
QUIET AREA
EACH SUITE HAS SEPARATE OUTSIDE ENTRANCE
Call 382-5586 Anytime
A. E. LePage Boultbee Sweet Ltd.
388-5561

TUDOR ESTATES LTD.
2030 Douglas St.
THE PONDEROSA
1184 Esquimalt Rd.
$142 — two-bedroom suite, drapes, heat, cablevision, electric kitchen, elevator and controlled entrance. Close to shopping and transportation. Phone 382-6936. Available April 1st.

CASA DEL RIO
1535 JUBILEE
1-BEDROOM, $135
Available Immediately
Located on quiet street, this unit has wall-to-wall carpet and all modern conveniences. Close to shopping centre, hospital and bus service.
Phone Mr. and Mrs. Stephens
388-4574
Builders and Developers

TIDELINE APTS.
1470 Dallas Road
On the Waterfront
One only, 1-bedroom, $130
Resident Manager, 382-5851 or 477-6095

ELMWOOD TERRACE
1399 STANLEY
Available now, 1 and 2-bedroom suites. Situated within walking distance of town. Wall-to-wall carpet. Controlled entrance. Cablevision. Sauna, recreation room. Reasonable prices. Phone 384-1780, A. H. Howell, Manager.

OLDER APARTMENT
Two only, one bachelor $95
One furnished 1-bedroom, $130.
Call Resident Caretaker
384-2482
KER and STEPHENSON LIMITED
385-3411

PARK PACIFIC APTS. — 685 Niagara, near Beacon Hill Park.
—Bachelor ste. avail. now. $112 per mo.
—2-B.R. ste. avail. April 1, $170 per mo.
Resident Manager — 382-0278
BOORMAN INVESTMENT CO. LTD.
1111 Government St. 386-9212

SWIFTSURE APTS.
540 Rithet
386-7674
Available March 1st
2-bedroom $160
1-bedroom $135
1 block to ocean. Handy shopping
Barrington Enterprises

UNIVERSITY DISTRICT
TARA COURT
3880 SHELBOURNE ST.
Spacious, carpeted 1-bedroom suite, $136, 2-bedrooms, carpeted, $159, modern block, adults, 477-2870 or 477-3038, Investors Syndicate Realty Ltd.

1 BEDROOM, $129.00
CHERRY BLOSSOM COURT
310 ST. JAMES ST.
Also 2-bedroom corner suite. $167.
Phone 382-4546 or
P. R. BROWN and SONS LTD.
762 FORT ST. 385-3435

WINSTON APARTMENTS
314 Cook St.
Comfortable 1-bedroom available immediately. Cablevision. To view call 384-1406.
Bayshore Realty
388-6424

HIGH QUADRA, 1210 TATTERSAL Drive. Upper, charming clean and different. 2-bedroom suite. Fridge, stove, heat, hot water included. Park-like surroundings. Suitable for quiet young couple. $130. 382-5240.

1-BEDROOM SUITES, $128-134, 1530 Belcher Avenue (Jubilee), 386-3784. 1 and 2-bedroom suites, 1378 Lyall Street (Esquimalt), 383-7252. Featuring sauna and recreation room.

1 BEDROOM, FRIDGE, STOVE, cablevision, automatic laundry, heat, garage. Adults only. $100. Fairhill Apts., corner Hillside-Cook. Apply Apt. No. 6.

THE BELGROVE
1-bedroom, de luxe, top floor, elevator, hardwood floor, bus, free laundry, adults, 1505 Belcher, corner Oak Bay Avenue, 382-7405, Mrs. Wyle.

ROYAL ARMS APTS.
1300 YATES ST.
Children considered
1-Bedroom Suites from $125
2-Bedroom Suite $157.50
386-1628

1245 FAIRFIELD — 1 bedroom ground floor. Electric heat. $110.
1932 OAK BAY — 1 bedroom, stove and frig. $100.
Swinerton, Stewart Clark, Ltd.
Rental Agents 385-2481

DE LUXE SUITE, 2 BEDROOMS, fireplace, carport, kitchen-dinette, living room and dining room, patio, utilities included. $180. April 1st. 479-2620.

3 MILES SOUTH DUNCAN, 2 bedroom suite, million dollar view. Suit quiet couple. No children or pets. 746-6900.

1 BEDROOM SUITE VICEROY Apartments, 1009 Fairfield. drapes, carpets, cablevision, free laundry, $120. 479-4024, 383-1233.

OLYMPIC VIEW
1160 ESQUIMALT RD.
Sorry No Vacancy, 384-9121

THE CORONA
1-bedroom modern suite, $125. 382-0248.

BACHELOR SUITE, SELF-CONtained, stove, fridge, all utilities, $80. 384-9079.

200 APARTMENTS TO RENT UNFURNISHED

NOW RENTING!
Victoria's
most central
Highrise Development
VIEW TOWERS
1147 Quadra
ASSISTING PEOPLE ON A LIMITED INCOME.
"PLEASE"
NO CHILDREN OR PETS
Bachelor suites starting at $87.00
1-Br. suites Starting at $111.00
FEATURING:
—Hot water heating
—Whirlpool and sauna
—Complete shopping complex to follow
—Two blocks from mid-town
—Parking available
HOURS: Daily 9 a.m.-12; 1-5 Sat., 10 a.m.-5 p.m. Closed Sunday
For appointment for RENTING
Call Resident Manager
Mr. A. R. Templeton
382-0922

Brand New — Now Renting
PRINCESS LOUISE
310 Robert St.
On West Bay
74 Spacious 1- and 2-Bedroom Suites
FEATURES:
Seaview
Luxurious wall-to-wall carpet
Colored appliances
Superior soundproofing
Controlled entrance
FREE:
Heating
Cablevision
Drapes
Storage
Parking
1-Bedroom from $135
2-Bedroom from $175
1 Small child acceptable.
Resident Managers
MR. and MRS. P. WELSH
386-7455
Slegg Bros. Realty

ORCHARD HOUSE
647 Michigan 388-4659
Prestige high-rise living in Victoria's tallest apt. building. Modern, steel and concrete construction with superior sound and fire proofing.
LOCATION:
Ideal to Beacon Hill Park, downtown and the Pacific Ocean.
VIEW:
Olympic Mountains, Straits of Juan de Fuca, Parliament Buildings or the Inner Harbor.
RECREATION:
Outdoor heated pool with sun deck; dry sauna; hydrotherapy pool; lawn bowling and putting greens.
FEATURES:
Garage parking
Bright, well-planned suites
Large closet and storage space
shag rug or hardwood floors
Enterphone controlled entrance
Laundry every second floor
Fast, efficient elevator service
Resident manager

LORD AND LADY SIMCOE
The Simcoes
"Victoria's Prestige Address"
One and two-bedroom
Furnished or unfurnished
Large heated pool in Delightful Garden Setting
Saunas
Soundproofing
Wall-to-wall carpet
Free outdoor parking
Recreation room
Lounge
Cablevision
Controlled entrances
440-450 Simcoe St. 385-3111

VILLA ROYALE
964 HEYWOOD AVENUE
The Villa Royale offers gracious living. This apartment block is located in a quiet, beautiful residential area bordering Beacon Hill Park. Featuring usual apartment amenities plus:
—HYDRO-THERMAL POOL
—SAUNA ROOMS
—HOBBY AREA
—OBSERVATION LOUNGE
RENTAL RATES
Studio $119
1-BDRM $132
2-BDRM $172
For appointment to view these premium suites please phone the Resident managers, Mr. and Mrs. F. Saunders, 383-9382 or Rental Agents.
P.R. BROWN and SONS LTD.
762 Fort Street 385-3435

NOW RENTING
DOVER HOUSE
1138 YATES STREET
Superior Accommodations
Spacious Suites
PLUS
Shag Carpeting (Green or Gold)
Swag Lamps in Bedroom
Sauna Facilities
RATES:
1-BEDROOM FROM $135
Resident-Manager: 384-6895
P. R. BROWN and SONS
762 Fort Street 385-3435

CHRISTIE POINT APT.
PORTAGE INLET
WATERFRONT
RESERVE NOW FOR APRIL 1ST
FAMILY ACCOMMODATION
3 bedroom Townhouse $190
2 bedroom Downstairs $145
2 bedroom upstairs balcony $150
1 ADULT ONLY 2 bedroom $135
FEATURES:
Rent includes heat, range, fridge, cablevision, no thru traffic, 5 playgrounds, boat dock, hobby room, games room, nursery school, outdoor HEATED pool, Schools close by, excellent water views. Phone for appointment
385-0644
— NO PETS —

HAMLET HOUSE
1500 CHAMBERS ST.
1 B.R., $130
Very convenient — close to downtown location New building with W-W carpeting, controlled entrance, elec. heat, elevator. Resident Managers.

BROWN BROS.
ON BLANSHARD
385-8771 Anytime!

"THE KIRKCALDY"
NOW RENTING
575 MARIFIELD, OFF GOVT.
1 bedroom from $125
—elevator
—wall-to-wall carpets
—drapes
—cablevision
—soundproof construction
For further information phone
388-4874
Barrington Enterprises

ESQUIMALT, NEAR NADEN, cosy one and two-bedroom units in new 5-plex. Drapes, carpets, cable TV, parking. $126-$148. Phone 592-3344.

LOVELY LARGE 1-BEDROOM, $120, or 2-bedroom apartment, $150, with fireplace, washer and dryer. Colwood area, available immediately. 478-4346.

JUBILEE, 2 BEDROOMS, FRESH paint, $150. 592-6767.

200 APARTMENTS TO RENT UNFURNISHED

TUDOR ESTATES LTD.
2030 Douglas St.
THE FONTAINEBLEAU
3159 Shelbourne St.
Phone 592-4125
This desirable location close to all shopping and transportation with wall to wall, drapes, heat, cablevision, controlled entrance and Resident Manager offers:
One bedroom from $130
Two bedroom from $160
THE RICHELIEU
3187 Shelbourne
Phone 592-0554
Twin building of the Fontainebleau offering:
One bedroom from $130
Two bedroom from $166
ST. MARGARETS
1830 Fern St.
Phone 385-0201
This luxurious new building with all the features of modern apartment living PLUS SWIMMING POOL, SAUNAS, THERAPY POOL AND REC ROOM offers
One bedroom from $139
Two bedroom from $170
Deluxe two bedroom two bath fourth floor corner $215.
For further rental information phone 382-2721 or evenings 479-1909.

THE
PRINCESS PATRICIA
701 - 703 Esquimalt Rd.
View the Blue Pacific and Inner Harbor
From our Spacious Suites
—Cable vision
—Lounge
—Sauna
—Controlled Entrances
—Sound proofing
—Recreation Room
—Child 2 and under welcome
Inquiries 9 a.m. to 8 p.m.
Phone 382-2223

CARRIAGE HOUSE
1020 Burdett St.
FEATURES INCLUDE:
WALL-TO-WALL CARPET
SUPERIOR SOUND PROOFINGS
HOT WATER HEAT
PRIVATE BALCONY 5'x14'
FREE PARKING
COLORED APPLIANCES
2-DOOR FRIDGES
CABLEVISION INCLUDED
THERAPY POOL AND SAUNA
1 BEDROOM—$139-$152
384-4365 or 388-7331
G. and O. Holdings, 417 Hillside

THE MARY STUART
1035 McCLURE
Comfortable, quiet, large, one-bedroom suite in new Fairfield apartment.
Third Floor Front-Facing Suite — $139
Mature adults only. No pets.
Resident Manager, 384-8223
Diamond Developments Ltd.

OSTERLEY COURT
1520 RICHMOND, NEW.
Soundproof concrete floors
Controlled entrance
Wall-to-wall carpets, drapes, cablevision, electric heat and parking included.
1-Bedroom from $135
One only 2 bedroom $170
Resident Managers
386-1767 or 477-1062
Sorry No Children or Pets

BURNSIDE GARDENS
3622 TILLICUM
2-BR. Suites
3-BR. Townhouse
Includes heat, water and cablevision. Children welcome. No pets.
384-0034 — 386-3729

BELWOOD PLACE
1125 Oscar St.
NEW — modern, spacious apartments conveniently located near shopping and bus, steps to Beacon Hill Park.
Bach., 1-BR, and 1-BR with FIREPLACE Call Resident Manager — 384-1406 or
BAYSHORE REALTY LTD.
388-6424

CAPTAIN COOK
1025 SUTLEJ 385-5364
1 bachelor at $115
1 1-bedroom at $139
W-to-W carpet, cablevision, drapes controlled entrance, balcony, etc. Beacon Hill and Fairfield area. Shopping and bus around corner. Adults. No pets.

CARLYLE APTS.
230 OSWEGO 382-1082
1 bedroom, 3rd flr. $128.
1 2-bedroom suite, $145
Calbevision, drapes, intercom, balcony, etc. Parliament Buildings area. Adults. No pets. 592-9516.

GORGE VIEW APTS.
630 Gorge Rd. West
Available April 1, ground floor, bachelor suite, front and rear entrance, $85 including heat, carport, cablevision. Adults only. 479-6761.

BROADVIEW APTS.
1-bedroom suite from $123
Available April 1st
1 child welcome
All electricity included
477-2473 388-9791

OAK BAY
Beach Drive, 2-bedroom suite, large living room, separate dining room, near marina and golf club. $200. Apply manager, 598-4069 or 598-4839.

OAKRIDGE HOUSE
2646 COOK
View of Victoria, 1-bedroom suites, possession March 1. Manager, suite 209. 383-1542.

AVAILABLE APRIL 1, ONE-bedroom suite, close to Government Buildings and Queen Victoria Hospital. Laundry and cablevision, couple preferred. Adults only $102. 384-9660.

FAIRFIELD
Shannon Apartments, April 1. 1-bedroom suite. Quiet block. $115, including heat, carport, cablevision. Adults only. Apply No. 3 — 945 Fairfield.

1-BEDROOM APARTMENT close to Beacon Hill Park. Good shopping area. Heat, water, cablevision supplied. Available April 15. $125. Phone 384-4351.

4-ROOM BASEMENT SUITE, garage, oil stove, mature couple, or single and older child. April 1. $90 a month. James Bay. 388-9325 after 5 weekdays.

VACANT NOW, SPACIOUS 2-bedroom apartment. Heat and water included. Fenced-in yard. $160. 477-2807.

NO RENT INCREASE
3-room suite, self-contained, elderly people only. Available April 1. $65. 1046 Mason St. 388-5279.

BEACON HILL PARK, VANcouver St. Two 1-bedroom suites. $117 and $125. Fireplace, dining room. Adults. 382-8947.

SIDNEY
2 bedroom apartments, modern building, from $135. Manager, 656-2575.

1-BEDROOM SUITE, RETIRED only $105. 1885 Oak Bay Avenue. Cablevision and laundry supplied. Available April 1. 598-1834.

THE CHATELAINE
1-bedroom modern suite, $125. 383-6809.

1½ BEDROOMS, GROUND floor, clean, modern. Cablevision, $115. 386-3642.

2 ROOMS AND KITCHENETTE, Fairfield. $80 month. Main floor. Ladies only. 383-9227.

BISSONS MOVING AND Storage. Apartment and household moving. 384-6442.

3-BEDROOM, $150 including water, cablevision. Children welcome. Sidney. 656-3908.

FAIRFIELD, UNFURNISHED 1 and 2-bedroom suite, 1 child welcome. 383-3205.

200 APART[…] RENT UN[…]

NOW R[…]
YVONNE[…]
2630 C[…]
Lovely new b[…] the hill. On bu[…] block to second[…]
Bachelor 1 and 2[…] Available at mode[…]
Features:
Wall-to-wall carpe[…]
Excellent soundpr[…]
Coloured appliance[…]
Vanity bath
Balconies
Free heat; cablevi[…] parking
Covered parking a[…] at nominal char[…]
INQU[…]
Please phone 385[…] apartment 102, 26[…] door).

FERNWOOD[…]
Fourth floor, […] pool, therapy po[…] shop, immediate […] 383-9206.

LARGE 1-BED[…] Working couple […] child. $115. All inc[…]

MITCHEL[…]
1-bedroom, suite, […] Bay Ave. 598-3862.

2-BEDROOM SU[…] stove, heat, ca[…] 592-1301.

201 APARTM[…] RENT F[…]

MAY WE H[…]
Why not make us[…] knowledge to find[…] you really want? […] drive you to see […] of furnished or un[…] ments in any District of Y[…]
NO FEE TO[…]
STERLING REN[…]
206, Kresg[…]
1104 Douglas[…]
383-7[…]
Open 9 a.m[…] including S[…]

LOVELY BEA[…]
Near parks a[…]
BRAND NEW LU[…]
Close to downt[…] bach., 1 and 2 BR[…] For more informat[…] 385-0611, 592-767[…] Bayshore Court, 9[…]

MOVE IN[…]
Beautifully furnis[…] and bachelor uni[…] kitchens, color TV[…] carpets. All utilitie[…] erate rates by […] month.
CRAIGFLOWE[…] 384-63[…]

LOVELY BEA[…]
Near Oak Bay M[…] and completely f[…] suite. Sub-let for […] gust.
DON STRIPLIN[…]
CANADA PERMAN[…]

THE ROYA[…]
425 QUEB[…]
NOW RE[…]
Fully furnished s[…] TV (See advert. […] stes. for further d[…] Mr. Pern at 385-354[…] P. R. BROWN A[…]

AVAILABL[…]
$129. Esquimalt. C[…] modern, 3½ rooms […] electric fridge ar[…] main furniture, ca[…] up, heat, hot w[…] drapes. No pets. […] Ltd., 382-4312 (or […] 382-6848).

THE KENT APAR[…]
Blanshard. Near li[…] Comfortable […] suites, with full ba[…] dining area. Elev[…] cablevision. $115-$1[…] Phone Res. Manage[…]

LARGE LIVING[…] ette, kitchen, […] bathroom, in mod[…] St. Joseph's Hospit[…] laundry room, carp[…] $140. Unfurnished, […] 386-2385.

COMPLETELY F[…] cosy bachelor […] with private bath […] for single profes[…] Rockland area. $1[…] cluded. Immediat[…] Phone 386-0301.

LET US DO THE[…] Rooms to rent by t[…] month, kitchens, […] phones, maid servi[…] monthly $150. The […] 39 Gorge East, 386-[…]

OAKLAND […]
Hillside at Ceda[…] Wall to wall, cable[…] De luxe 1-bdrm. st[…] Adults. Ph. 383-480[…]

1-BEDROOM, PA[…] nished apartment. C[…] couple, senior citiz[…] ferred. No pets. Ap[…] Trutch, 386-2841.

WEDGWOOD COU[…]
Bachelor and 1-b[…] available, including […] ties. Weekly and m[…] Goldstream Ave., 47[…]

BEACON HILL PA[…] to the beach, spac[…] room with gleamin[…] shared bath. Prefer[…] lady. $75. 382-6070.

COSY THREE R[…] quiet reliable coupl[…] second floor. 384-[…] 1270 Yates.

TO SUBLET FROM[…] June 30, fully f[…] bedroom suite, $138[…] bilee Avenue, 383-069[…]

MODERN BACHE[…] facing Beacon Hill[…] able off season rat[…] Motel, 600 Douglas.

DE LUXE BAC[…]
Private entrance, […] $135. Oak Bay […] 592-4958.

2 — LARGE ROO[…] ated suites. Everyth[…] cept linen. Adults […] $85. 382-3360.

AVAILABLE APR[…] nished 1-bedroom […] area, suitable for c[…] $135. 383-4433.

WOMAN TO SHARE[…] apartment and li[…] with working moth[…] come. 388-7688.

COOK AND BURI[…] contained modern 1[…] Free parking. 1-la[…] 384-7302.

FURNISHED BACH[…] self-contained, midd[…] ing man preferred[…] 658-5551.

1-BEDROOM SUITE[…] acter, fireplace, near[…] ple. 1618 Richmond[…]

WORKING MAN […] share basement sui[…] Country area. 385-757[…]

2-ROOM SUIT[…] stove, heat, light a[…] Share bath. $105. 560[…]

3-ROOM SUITE FOR[…] sponsible lady. Mos[…] 385-0165.

3-ROOM SUITE […] Fairfield. Elderly c[…] 5-7 p.m.

FURNISHED 1-BED[…] Rockland-Craigdarroc[…] 383-7940.

FULLY MODREN L[…] keeping. $135-$170. Gorge Rd. E.

EDGEWATER M[…] rent, weekly, mont[…] pets welcome. 478-421[…]

1-BEDROOM SUITE[…] lor units available[…] Island Court Motel. […] 478-2151.

$85. 1-BEDROOM, C[…] levision, walking dis[…] nice quiet place. Apri[…]

BACHELOR'S PAD[…] Students welcome. […] Stockton Cresc.

GIRL TO SHARE […] with same, approxim[…] 382-8329.

FURNISHED BAC[…] April 1. James Bay. […]

MODERN, 3-R[…] fully furnished. $120. […]

3-ROOM FULLY […] own bathroom, $120. […]

GIRL TO SHARE […] with same. May 1. 3[…]

200 APARTMENTS TO RENT UNFURNISHED

TUDOR ESTATES LTD.
2030 Douglas St.

THE FONTAINEBLEAU
3159 Shelbourne St.
Phone 592-4125
This desirable location close to all shopping and transportation with wall to wall, drapes, heat, cablevision, controlled entrance and Resident Manager offers:
One bedroom from $130
Two bedroom from $160

THE RICHELIEU
3187 Shelbourne
Phone 592-0554
Twin building of the Fontainebleau offering:
One bedroom from $130
Two bedroom from $166

ST. MARGARETS
1830 Fern St.
Phone 385-0201
This luxurious new building with all the features of modern apartment living PLUS SWIMMING POOL, SAUNAS, THERAPY POOL AND REC ROOM offers
One bedroom from $139
Two bedroom from $170
Deluxe two bedroom two bath fourth floor corner $215.

For further rental information phone 282-2721 or evenings 479-1909.

THE PRINCESS PATRICIA
701 - 703 Esquimalt Rd.
View the Blue Pacific and Inner Harbor
From our Spacious Suites
—Cable vision
—Lounge
—Sauna
—Controlled Entrances
—Sound proofing
—Recreation Room
—Child 2 and under welcome
Inquiries 9 a.m. to 8 p.m.
Phone 382-2223

CARRIAGE HOUSE
1020 Burdett St.
FEATURES INCLUDE:
WALL-TO-WALL CARPET
SUPERIOR SOUND PROOFINGS
HOT WATER HEAT
PRIVATE BALCONY 5'x14'
FREE PARKING
COLORED APPLIANCES
2-DOOR FRIDGES
CABLEVISION INCLUDED
THERAPY POOL AND SAUNA
1 BEDROOM—$139-$152
384-4365 or 388-7331
G. anf O. Holdings, 417 Hillside

THE MARY STUART
1035 McCLURE
Comfortable, quiet, large, one-bedroom suite in new Fairfield apartment.
Third Floor Front-Facing Suite — $139
Mature adults only. No pets. Resident Manager, 384-8223 Diamond Developments Ltd.

OSTERLEY COURT
1520 RICHMOND, NEW
Soundproof concrete floors
Controlled entrance
Wall-to-wall carpets, drapes, cablevision, electric heat and parking included.
1-Bedroom from $135
One only 2 bedroom $170
Resident Managers
386-1767 or 477-1062
Sorry No Children or Pets

BURNSIDE GARDENS
3622 TILLICUM
2-BR. Suites
3-BR. Townhouse
Includes heat, water and cablevision. Children welcome. No pets.
384-0034 — 386-3729

BELWOOD PLACE
1125 Oscar St.
NEW — modern, spacious apartments conveniently located near shopping and bus, steps to Beacon Hill Park.
Bach., 1-BR, and 1-BR with FIREPLACE Call Resident Manager — 384-1406 or:
BAYSHORE REALTY LTD.
388-6424

CAPTAIN COOK
1025 SUTLEJ 385-5364
1 bachelor at $115
1 1-bedroom at $139
W-to-W carpet, cablevision, drapes controlled entrance, balcony, etc. Beacon Hill and Fairfield area. Shopping and bus around corner. Adults. No pets.

CARLYLE APTS.
230 OSWEGO 382-1082
1 bedroom, 3rd flr. $128.
1 2-bedroom suite, $145
Calbevision, drapes, intercom, balcony, etc. Parliament Buildings area. Adults. No pets. 592-9516.

GORGE VIEW APTS.
630 Gorge Rd. West
Available April 1, ground floor, bachelor suite, front and rear entrance, $85 including heat, carport, cablevision. Adults only. 479-6761.

BROADVIEW APTS.
1-bedroom suite from $123
Available April 1st
1 child welcome
All electricity included
477-2473 388-9791

OAK BAY
Beach Drive, 2-bedroom suite, large living room, separate dining room, near marina and golf club. $200. Apply manager, 598-4069 or 598-4839.

OAKRIDGE HOUSE
2646 COOK
View of Victoria, 1-bedroom suites, possession March 1. Manager, suite 209. 383-1542.

AVAILABLE APRIL 1, ONE-bedroom suite, close to Government Buildings and Queen Victoria Hospital. Laundry and cablevision, couple preferred. Adults only $102. 384-9660.

FAIRFIELD
Shannon Apartments, April 1. 1-bedroom suite. Quiet block. $115, including heat, carport, cablevision. Adults only. Apply No. 3 — 945 Fairfield.

1-BEDROOM APARTMENT close to Beacon Hill Park. Good shopping area. Heat, water, cablevision supplied. Available April 15. $125. Phone 384-4351.

4-ROOM BASEMENT SUITE, garage, oil stove, mature couple, or single and older child. April 1. $90 a month. James Bay. 388-9325 after 5 weekdays.

VACANT NOW, SPACIOUS 2-bedroom apartment. Heat and water included. Fenced-in yard. $160. 477-2807.

NO RENT INCREASE
3-room suite, self-contained, elderly people only. Available April 1. $65. 1046 Mason St. 388-5279.

BEACON HILL PARK, VANcouver St. Two 1-bedroom suites. $117 and $125. Fireplace, dining room. Adults. 382-8947.

SIDNEY
2 bedroom apartments, modern building, from $135. Manager, 656-2575.

1-BEDROOM SUITE, RETIRED only $105. 1885 Oak Bay Avenue. Cablevision and laundry supplied. Available April-1. 598-1834.

THE CHATELAINE
1-bedroom modern suite, $125. 383-6809.

1½ BEDROOMS, GROUND floor, clean, modern. Cablevision, $115. 386-3642.

2 ROOMS AND KITCHENETTE, Fairfield. $80 month. Main floor. Ladies only. 383-9227.

BISSONS MOVING AND Storage. Apartment and household moving. 384-6442.

3-BEDROOM, $150 including water, cablevision. Children welcome. Sidney. 656-3908.

FAIRFIELD, UNFURNISHED 1 and 2-bedroom suite. 1 child welcome. 383-3205.

200 APARTMENTS TO RENT UNFURNISHED

NOW RENTING
YVONNE MANOR
2630 Cook St.
Lovely new block, high on the hill. On bus line just ½ block to second bus line.
Bachelor 1 and 2 bedroom suites. Available at moderate rents.
Features:
Wall-to-wall carpeting
Excellent soundproofing
Coloured appliances
Vanity bath
Balconies
Free heat; cablevision and parking
Covered parking available at nominal charge.
INQUIRIES
Please phone 385-0987 or contact apartment 102, 2626 Cook St. (Next door).

FERNWOOD MANOR
Fourth floor, 1-bedroom suite, pool, therapy pool, sauna, workshop, immediate occupancy. $140. 383-9206.

LARGE 1-BEDROOM SUITE. Working couple or couple with child. $115. All inclusive. 383-1746.

MITCHELL OAKS
1-bedroom, suite, $135. 2065 Oak Bay Ave. 598-3862.

2-BEDROOM SUITE. FRIDGE, stove, heat, cablevision. $135. 592-1301.

201 APARTMENTS TO RENT FURNISHED

MAY WE HELP YOU?
Why not make use of our detailed knowledge to find the apartment you really want? We will gladly drive you to see a wide selection of furnished or unfurnished apartments in any
District of Your Choice
NO FEE TO TENANT
STERLING RENTAL AGENCY
206, Kresge Bldg.,
1104 Douglas St. at Fort
383-7171
Open 9 a.m.-9 p.m.
including Saturday

LOVELY BEACHFRONT
Near parks and golfing
BRAND NEW LUXURY SUITES
Close to downtown, furnished bach., 1 and 2 BR stes. from $150. For more information, call:
385-0611, 592-7678 or 388-7445
Bayshore Court, 912 Selkirk Ave.

MOVE IN TODAY
Beautifully furnished 1-bedroom and bachelor units. Mod. elect. kitchens, color TV on cable, W-W carpets. All utilities included. Moderate rates by day, week or month.
CRAIGFLOWER MOTEL
384-6330

LOVELY BEACHFRONT
Near Oak Bay Marina, beautiful and completely furnished 2-B.R. suite. Sub-let for April thru August.
DON STRIPLING, 386-1361
CANADA PERMANENT RENTALS

THE ROYAL SCOT
425 QUEBEC ST.
NOW RENTING
Fully furnished suites with color TV (See advert. for unfurnished stes. for further detail). OR Call Mr. Parn at 385-3542.
P. R. BROWN AND SONS LTD.

AVAILABLE NOW
$129, Esquimalt. Close in, warm, modern, 3½ rooms, 4-piece bath, electric fridge anf range, plus main furniture, cablevision hookup, heat, hot water, laundry, drapes. No pets. Dickie Agencies Ltd., 382-4312 (or res. manager, 382-6848).

THE KENT APARTMENTS, 1322 Blanshard. Near library and shop. Comfortable furnished studio suites, with full bath, kitchen and dining area. Elevator, heat and cablevision. $115-$125. Adults only. Phone Res. Manager, 385-6977.

LARGE LIVING ROOM, DINette, kitchen, 1 bedroom, bathroom, in modern block near St. Joseph's Hospital. Cablevision, launiry room, carport. Furnished, $140. Unfurnished, $120. Adults. 386-2385.

COMPLETELY FURNISHED cosy bachelor accommodation, with private bath and entrance, for single professional person. Rockland area. $120, utilities included. Immediate possession. Phone 386-0301.

LET US DO THE HOUSEWORK. Rooms to rent by the week or the month, kitchens, colour TV, phones, maid service, $45 weekly, monthly $150. The Friendship Inn, 39 Gorge East, 386-8335.

OAKLAND MANOR
Hillside at Cedar Hill Road
Wall to wall, cablevision, balcony, De luxe 1-bdrm. ste. $150
Adults. Ph. 383-4808 or 386-0266

1-BEDROOM, PARTLY FURnished apartment. Carport. Retired couple, senior citizen, lady preferred. No pets. April 1. $110. 516 Trutch, 386-2841.

WEDGWOOD COURT MOTEL
Bachelor and 1-bedroom units available, including linen and utilities. Weekly and montly rates. 540 Goldstream Ave., 478-3443.

BEACON HILL PARK, 2 BLOCKS to the beach, spacious bedsitting room with gleaming kitchen and shared bath. Preference to single lady. $75. 382-6070.

COSY THREE ROOM SUITES, quiet reliable couples. Main, also second floor. 384-8278; 382-9470. 1270 Yates.

TO SUBLET FROM APRIL 1 TO June 30, fully furnished one-bedroom suite, $138. 408 - 1535 Jubilee Avenue, 383-0693.

MODERN BACHELOR SUITE facing Beacon Hill Park. Reasonable off season rate. Thunderbird Motel, 600 Douglas.

DE LUXE BACHELOR
Private entrance, linens, dishes, $135. Oak Bay at Rockland. 592-4958.

2 — LARGE ROOM REDECORated suites. Everything found, except linen. Adults only. Hillside. $85. 382-3360.

AVAILABLE APRIL 1, FURnished 1-bedroom suites, Jubilee area, suitable for couple. $110 and $135. 383-4433.

WOMAN TO SHARE 2-BEDROOM apartment and living expenses with working mother. Child welcome. 388-7688.

COOK AND BURDETT, SELF-contained modern bachelor suite. Free parking. 1-lady only. $85. 384-7302.

FURNISHED BACHELOR SUITE self-contained, middle-aged working man preferred. $90 month. 658-5551.

1-BEDROOM SUITE WITH CHARacter, fireplace, near hospital, couple. 1618 Richmond.

WORKING MAN WANTED TO share basement suite. Town and Country area. 385-7573.

2-ROOM SUITE, FRIDGE, stove, heat, light and hot water. Share bath. $105. 560 John Street.

3-ROOM SUITE FOR QUIET, REsponsible lady. Moss Street, $70. 385-0165.

3-ROOM SUITE NEAR PARK, Fairfield. Elderly couple. 384-2038 5-7 p.m.

FURNISHED 1-BEDROOM SUITE, Rockland-Craigdarroch, $130. 383-7940.

FULLY MODREN LIGHT HOUSEkeeping. $135-$170. 388-6611. 229 Gorge Rd. E.

EDGEWATER MOTEL, LOW rent, weekly, monthly, children, pets welcome. 478-4212.

1-BEDROOM SUITE AND BACHElor units available immediately. Island Court Motel. 478-2151.

$85. 1-BEDROOM, CARPET, CABlevision, walking distance to town, nice quiet place. April 1. 382-2883.

BACHELOR'S PAD. UTILITIES. Students welcome. 477-6745. 1530 Stockton Cresc.

GIRL TO SHARE APARTMENT with same, approximately April 15. 382-8329.

FURNISHED BACHELOR. $97. April 1. James Bay. 383-8614.

MODERN, 3-ROOM SUITE, fully furnished. $120. 386-3642.

3-ROOM FULLY FURNISHED, own bathroom, $120. 383-4687.

GIRL TO SHARE APARTMENT with same. May 1. 382-7417 after 6.

201 APARTMENTS TO RENT FURNISHED

1653 OAK BAY AVE.
Comfortable modern 1 B.R. suite. Heated, cablevision included Phone 388-5736 Rental $130 p.m.

128 CROFT ST.
$167 p.m. nicely furnished one-bedroom suite. Near Parliament Buildings, sea and shops. Phone 382-8096.
A. BERNARD and CO., LTD.
655 Fort St. 384-9335

COOK-BAY BACHELOR SUITE, $75 a month. Ladies only. 383-1840.

SELF CONTAINED SUITE. $70. 383-2064. Vic West District.

202 APARTMENT FURNITURE TO RENT

Three Rooms from
$25 per month
STANDARD FURNITURE
382-5111
Immediate Delivery

RENT A WASHER AND DRYER AT
BUTLER BROTHERS
1720 Douglas 385-3832
(Opposite The Bay)

203 APARTMENTS WANTED

RETIRED COUPLE, NO PETS, desires modern furnished one bedroom apartment for 3 or 4 months from June first, Beacon Hill and Cook area preferred. No basement. A-1 references. Victoria Press Box 142.

WANTED: SUBLET FURNISHED apartment with two bedrooms or bedroom and den for 8 months commencing May 1, 1972. References on request. Victoria Press, Box 195.

LARGE ROOMY DOG HOUSE wanted for my master and I. He goes where I go and apartments won't have me. 384-1861.

STERLING RENTAL AGENCY
Needs good apartment rental listings — Now! 383-7171.

MAY 1ST, SELF-CONTAINED flat, reasonable. Toy poodle allowed. 384-9051.

206 DUPLEXES TO RENT

4050 MAGDELIN ST.
EXECUTIVE TYPE
SxS DUPLEX
3 B.R. plus Den, L.R. with fireplace, double plumbing, w-w carpeting throughout and drapes. Nice quiet location. $250. April 1st. Call BROWN BROS. ON BLANSHARD, 385-8771 to view.

$165 TO $175
Children welcome, 3 bedroom, 1½ baths, fridge and stove. Cable, water included. Available on lease. Large fenced in yards. Close to schools. Immediate occupancy. Langford.
Rhynhard Developments Ltd.
739 Queens 384-1711, 478-1983

$125
9768 THIRD STREET, SIDNEY
2 bedrooms, range and fridge. Phone 656-4561. or:
P. R. BROWN and SONS LTD.
762 Fort Street 385-3435

MODERN 2-BEDROOM DUPLEX, automatic oil heat, fridge, stove, no basement, excellent location near city centre. Will rent to adults only. No children, no pets. Garden care required. Available April 1st. Rent $135. Reply Victoria Press, Box 200.

SxS DUPLEX
Near new, modern 3-BR in Esquimalt. Close to schoools, shops and bus. W-W carpet, colored appliances, separate dining area, sundeck, carport. $215 month.
BAYSHORE REALTY LTD.
388-6424

FAIRFIELD UPPER DUPLEX. 1 bedroom, fridge and stove, heat, water, cablevision, washer and dryer. Close to bus, stores and parks. $115. 1260 Oxford Street. 385-2350.

2-BEDROOM, SIDE-BY-SIDE DUplex. Newly renovated, on quiet cul-de-sac, in Esquimalt. Close to shopping, bus and schools. Fridge, stove, cablevision. Fenced yard. $150. 479-3958.

SIDE-BY SIDE DUPLEX, GOLDstream area, 2 bedrooms, full basement, cablevision, completely redecorated, $140 a month. 478-2171.

2-BEDROOM LOWER DUPLEX, wall-to-wall carpets in bedrooms. Curtains, basement and spacious back yard, $140. 385-7183.

COUNTRY ATMOSPHERE. EASY drive. Side duplex. Fireplace living room, 2-bedroom. Basement. Stove, fridge, washer, dryer. $125. Victoria Press, Box 134.

AVAILABLE APRIL 1ST. 1-bedroom, side-by-side duplex. Living room with fireplace, kitchen and washing facilities. Large yard. $115. 842 Seven Oak Road.

2-BEDROOM DUPLEX, WALL-TO-wall carpets. Stove and fridge. Available April 1st. All found at $190. 652-3263.

CLOSE IN, BY CENTRAL PARK, large heated one-bedroom suite. Child or pet welcome, $120. 386-3896.

NEW 2 BEDROOM, FULL BASEment, stove, fridge, washer and dryer, 2426 Barbara Place, 652-1624 or 384-0912.

ONE BEDROOM SIDE-BY-SIDE duplex, large, Fairfield-Gonzales area. References required. $125. 384-2535.

MODERN 3-BEDROOM, SIDE-BY-side, quiet street, close to schools and stores, Colwood area. $165. Available April 1. 383-2485.

HAVE A CAR? FURNISHED 2-bedroom duplex, 30 minutes from town for the summer. Fireplace, basement. No pets. 478-7026.

NEW DUPLEX, 3 BEDROOMS, 1½ baths, wall-to-wall carpeting, carport, $170. By Metchosin cutoff. 478-3226.

DE LUXE 3-BEDROOM, 1½ baths, wall-to-wall carpet, with carport, in downtown Sidney. $170 per month. 479-2420.

SIDE-BY-SIDE, 2-BEDROOM. Child welcome. 954 Inverness. 385-2987.

TWO BEDROOMS, GARAGE, stove, fridge, drapes. Children welcome. $165. 479-2255.

DUPLEX, MODERN 2-BEDROOM, ground level, fridge, range, heat. 386-9804.

HAULTAIN-COOK AREA. MODern, 2-bedroom side-by-side, $155. April 1. Carport. 592-2038.

MODERN, 1-BEDROOM HEATED side-by-side duplex. Adults. April 1. 386-0146.

2-BEDROOM, SIDE-BY-SIDE furnished duplex near Parliament Buildings, $135 a month. 384-1224.

MODERN, 3-BEDROOM DUPLEX, University, schools, $170. 592-1991.

2-BEDROOM DUPLEX FOR rent. 385-3761.

APRIL 1ST. $125, 2 BEDROOMS no steps. Couple. 1618 Richmond.

4 ROOMS. 990 TOLMIE AVE. Phone 388-4882 or 386-2648. Vacant.

210 HOUSES TO RENT UNFURNISHED

$225 — 835 PEMBERTON ROAD
Executive 4 bedroom home on large treed lot in Rockland area. Available now.

$198 — 1018 GOSPER CRESCENT — Modern 2 bedroom no basement home in the Gorge area close to park. New range and fridge; also washer and dryer included. Some drapes and carpeting. Available April 1.
PEMBERTON, HOLMES LTD.
384-8126

1403 LANG, 2 BEDROOMS, BASEment, oil heat. Fridge and stove, $157. 598-2183.

2-BEDROOM, MODERN OIL heat, full basement, no dogs, $155. 385-6980.

2-BEDROOM BUNGALOW. fenced. Oil furnace. Esquimalt. No dogs, $155. 383-3139.

VIC WEST, LARGE 2-BEDROOM house, $150 with heat only. After 6 p.m. 656-3881.

SMALL HOUSE, $115 A MONTH. Close to Jubilee Hospital. 477-8815 after 6 p.m.

OAK BAY, 3 BEDROOMS, ALL facilities, on bus route. Available April 1. $220. 477-8646, 592-1148.

OLDER 5 ROOM HOUSE, 2815 Nanaimo St., $80 month. 384-1755.

210 HOUSES TO RENT UNFURNISHED

AN ATTRACTIVE MODERN house in the Rockland area. 3 or 4 bedrooms; one full and two half bathrooms; family room. Compact home and not too much garden to maintain. Available April 1st. $300 per month. Eric Charman, 385-9765, Charman Pacific Realty Ltd.

2-BEDROOM HOME COLWOOD Area $155 Mo.
2-bedroom Home Langford Area $140 Mo.
Rex Hughes Agencies
478-1729

AVAILABLE JULY 1. 3 BEDroom family home 9 miles from Victoria on Saanich Peninsula, 2,200 sq. ft. on 1¼ acres. Rent $275 month or lease by year. Victoria Press, Box 171.

NEW MOBILE HOME, OPTION to buy, $155 month, also Modular Home at $185, incl. park rent, water, garbage disposal. Laundry avail. Wagon Train. 386-3291.

$200 — LARGE 3 BEDROOM, 2 bathroom house. Full high basement, fridge and stove. Double garage. Near Hillside Shopping Centre. 658-8751.

2 BDRM HOME WITH BASEment. Available immediately. Rent $125 per mo. 385-2458. Byron Price and Assoc. Ltd.

2 OR 3-BEDROOM HOUSE available April 1, large fenced yard, separate garage, fridge and stove included. $175. 383-0585.

2 BEDROOM CABIN. SOOKE area. Near schools. On waterfront. Permanent monthly rate. Phone 642-3139.

2 BEDROOM NO BASEMENT house, large lot, quiet street, Langford, References required, 478-2686.

3-BEDROOM, LARGE LIVING room and kitchen. Near bus, Woodward's. Available anytime. 386-9266.

3-BEDROOM DUPLEX, 1½ baths, wall-to-wall carpets, $155. Must have references. 656-4066, 656-4003.

3 BEDROOM HOUSE, STOVE, fridge, $135 Phone 384-4255.

BACHELOR'S CABIN, OIL STOVE. Man only. 479-2820.

211 HOUSES TO RENT FURNISHED

CHARMING HOME ROCKLAND area available to careful couple for 5 weeks from early May. Nominal rent for care of 2 pussies. References please. Sorry no children. Victoria Press, Box 197.

AVAILABLE MAY 17 TO JULY 1, 4-bedroom home, Ten Mile Point, attractively furnished, sea views. 477-8754.

2-BEDROOMS, GORGE-TILLICUM area. No small children or pets. Available April 1st to Dec. 15th. 383-4241 or 384-0437.

2 BEDROOMS, ESQUIMALT
388-4895

212 HOUSES WANTED TO RENT

GUARANTEED RENT TO LANDLORD
URGENTLY REQUIRE
2, 3 AND 4-BEDROOM HOMES.
CALL PADDY O'ROURKE AT HOUSE OF SERENITY LTD.
382-3021

WANTED TO RENT FOR APRIL 15, with option to purchase, unfurnished 3 bedroom house with basement. Prefer fireplace, 2 bathrooms. Must be quiet area. Up to $200 per month. Write M. Wilkins 912 Beach Drive, Nanaimo.

LET US RENT YOUR HOUSE
We have clients waiting for two and three-bedroom homes. We offer good management. Careful tenants and reasonable rates.
PEMBERTON HOLMES LTD.
384-8126

COUNTRY HOME URGENTLY required by competent married couple, child. Can repair or care take. All situations gladly considered. References. 384-0253.

IF YOU CANNOT SELL YOUR home, we have reliable tenants waiting to rent. Phone Mr. Keen, Boorman Investment Co. Ltd., 386-9212.

RESPONSIBLE YOUNG COUPLE, 2 children, require April 1, 3 bedroom country home near Victoria. Willing to redecorate. Victoria Press, Box 175.

RENTALS WANTED
Complete management services by trained and competent personnel.
DON STRIPLING, 386-1361
CANADA PERMANENT TRUST

WANTED TO RENT BY 2 REsponsible adults, small house. Must be reasonable rent. Victoria Press, Box 199.

YOUNG COUPLE WITH DOG wishes to rent small house in Langford, Colwood area for April 1. 592-0804.

URGENTLY NEEDED 2-bedroom house or duplex with basement. Close in, by April 1st. 592-4967.

2- OR 3-BEDROOM DUPLEX OR house, Jubilee area. Reply Victoria Press, Box 152.

RELIABLE YOUNG MAN WITH gardening interests wishes country cottage. 592-6923.

2½-3 BEDROOM HOUSE, CLOSE in, reasonable rent, family of 4. 385-6340.

WANTED, SMALL 2-BEDROOM home. Have child and dog. Jubilee area. 658-8488.

215 HALLS, WAREHOUSES, STORES AND OFFICES TO RENT

PRIME GROUND FLOOR SPACE
(1) OAK BAY AVENUE
Ideal for Medical, Dental or Professional office, boutiques, specialty shops, etc. Will design and create interior to suit. Separate front and rear entrance and washroom facilities. Ample parking. Floor area of 660 sq. ft., rent $240. Contact Mr. B. McIndo. 598-2666.

(2) RICHMOND AT FORT
800 plus sq. ft. with separate entrance and private washroom.
Rent $185
Contact Mr. N. Demmons
386-0621 or Property Manager Mr. R Bowiby
598-1121
PARK PACIFIC APTS. LTD.

PRIME OFFICE SPACE, 2ND floor, Canada Permanent Building. Available May 1st. Especially suitable lawyer, investment brokers, insurance. Approximately 1080 sq. ft. Rental includes elevator, refrigerated air-conditioning, janitorial service. Please call Mr. W. Hobson, 386-1361. Canada Permanent Trust.

OFFICE SPACE FOR RENT
All or any portion of 6500 sq. ft. in new building close to downtown.
WILL FINISH TO SUIT TENANT
Light, heat, water included, $1.75 per sq. ft. per annum and up.
383-9911

OFFICE SPACE TO RENT
Looking for something different — a little of the old-world charm? See our attractively renovated Interior Board of Trade Building, 31 Bastion Square. Mid-West Property Management Ltd. care of Goodacre Towers. 385-8111.

WAREHOUSE, 1,860 SQ. FT. RAIL siding, truck routes. CLEAN, DRY, 16' CEILING, WIDE DOOR.
D. F. HANLEY AGENCIES LTD.
385-7761

DOWNTOWN OFFICES
Fully serviced in central business district. Areas from 240 square feet. Royal Trust 388-4311.

DOCK LOADING WAREHOUSE, ample truck and parking area. 3,100, 2,200, 1,800 sq. ft. Phone 592-3463.

SMALL OFFICE (NOW BOOKstore) on 1096 North Park, $55 inclusive. Ettema Realty Ltd., 383-7115.

FROM 900 TO 3600 SQ. FT. MODern office space off Douglas, ample free parking, reasonable lease, 479-6924.

CORNER STORE OR OFFICE. 950 sq. ft., basement 1301 Gladstone. 382-6728.

SMALL STORE OR OFFICE building near Cook St., $95. Ettema Realty Ltd., 383-7115.

FOR LEASE — OFFICE SPACE
Lake Cowichan Credit Union, Lake Cowichan. Phone 749-6631.

FOR RENT, STORE OR OFFICE. 2012 Douglas Street. Phone 383-4363.

2850 SQ. FT., 845 YATES. EXcellent location. 388-6481 or 385-7970.

215 HALLS, WAREHOUSES, STORES AND OFFICES TO RENT

ALEXIS BUILDING
895 FORT STREET
Two prime office areas now available in this centrally located and desirable building. Rent includes — hydro, heat, water and janitorial service. 440 sq. ft. $133 per month.
Contact
P. R. BROWN and SONS LTD.
762 Fort Street 385-3435

COMPLETE CABINET SHOP, 3,800 sq. ft. for rent, including machinery and tools All electricity and heat included.
ALSO
Heated warehouse space any sq. footage up to 3,500 sq. ft. for rent. Electricity and heat included.
ALSO
Large area of covered unheated space.
Located at 417 Hillside Avenue. For further information phone 388-7331 anytime.

FORT ROYAL MEDICAL CENTRE
1900 RICHMOND AVENUE
473 Sq. Ft. of retail space available June 1. Suitable for barber or boutique shop. All information available from Rental Agents:
P. R. BROWN and SONS LIMITED
762 Fort Street 385-3435

WORKSHOP OR STORAGE area, 1,500 sq. ft. 384-2333, 479-2157.

WANTED TO RENT, WORK space for car repairs. 592-6923.

MODERN STORE FOR RENT IN Sidney. 700 sq. ft. 656-4818.

230 PERSONAL LOANS AND INSURANCE

HOMEOWNERS
ARE MONTHLY PAYMENTS GETTING YOU DOWN? CUT THEM BY UP TO HALF. GET A HOMEOWNERS' LOAN. CONSOLIDATE, ANY OTHER PURPOSE.

AMOUNT	APPROX. MTHLY PAY'T
$1,400	$17.69
$3,000	$33.18
$6,000	$66.35

Ex. amort. 15 yrs. — 5-yr. term.
CALL B. LeDUC ANYTIME
386-1214 386-3975
M. P. Tellier Securities Ltd.
912 Douglas St.

GET THE CASH YOU NEED
LOW MONTHLY PAYMENT

Amount	Approx. Mthly. Pyt.
$2000	$23.64
$4000	$47.27
$5000	$59.09

Ex. amort. 15 yrs. — 5-yr. term
LARGER LOANS ARRANGED ANYTIME, 386-9715 — 386-9046
AVIS — 1394 HILLSIDE AVE.

233 MORTGAGE LOANS AND INSURANCE

MORTGAGE FUNDS AVAILABLE FOR ALL B.C.
FROM 9% (VICTORIA)
UP-ISLAND, LOWER MAINLAND, INTERIOR AND NORTHERN B.C.
HOMES, WATERFRONT PROPERTY
LAND OR DEVELOPMENT PROPERTY
Drop us a line or phone collect. Perhaps we can serve you. Let us have full details of your property so we may give you a quote as to rates, terms, costs, etc., with no obligation on your part.
Cash valuations given on any existing mortgages or agreements without obligation.
COURTESY TO FELLOW BROKERS
Write or phone
Mr. Len Thomas at
DOUGLAS HAWKES LTD.
990 Blanshard St.,
Victoria, B.C.
PHONE 384-7128 (Collect)
(After hours 479-6362 collect)

NO BONUS
HOME EQUITY LOANS
Here is your opportunity to borrow the inexpensive way. You may borrow up to 90% of your property value whether your home is paid for or not. No amounts too small or too large. Interviews in the privacy of your own home.
EXAMPLES:

amount	payments from
$2,000	$23.00
$3,000	$33.00
$4,000	$47.00
$5,000	$59.00

15 year ammort. — 5 year term.

FOR FAST COURTEOUS SERVICE CALL ME TODAY. MONEY IMMEDIATELY AVAILABLE.
W. A. (Bill) HODGSON
385-4528
24 Hour Service
Byron Price and Associates Ltd.

MORTGAGE MONEY
We have corporate and private funds available to help you buy a home, consolidate debts or give you cash. 1st and 2nd mortgages arranged. Mortgages bought and sold.
386-1361 (A.M.) 658-8679 (P.M.)
Ask for MR. JACOBSEN in the Real Estate Division.
CANADA PERMANENT TRUST
1125 DOUGLAS STREET

MONEY FOR MORTGAGES
NEW LOW RATES
First Mortgages available in any amount. Rates from 8¾%. Funds for 2nd Mortgages and Interim financing also available.
P. R. BROWN and SONS LTD.
385-3435

COMMERCIAL FUNDS
FROM 8½%
RAE INVESTMENTS LTD.
388-7891

FIRST MORTGAGE FUNDS AVAILABLE FROM 8¾%, SECOND MORTGAGES FROM 12%. UNLIMITED FUNDS. CONVENTIONAL AND PRIVATE FUNDS. QUICK DECISIONS. CALL MR. McKENZIE 386-7521 (24 HRS.). BOORMAN INVESTMENT CO. LTD., 1111 GOVERNMENT STREET.

PRIVATE AND CONVENTIONAL
1st and 2nd mortgage money available from 8¾%. Residential or commercial.
David Philps, Mortgage Manager,
Shirley Philps' Homefinders
386-2911

BORROW TO CONSOLIDATE OR lower payments. Arranged in your home at your convenience.
BILL WESTCOTT
D. F. HANLEY AGENCIES LTD.
MORTGAGE DEPT.
385-7761 ANYTIME

MORTGAGE MONEY
First mortgages available up to any amount at current interest rates. Quick decisions.
BROWN BROS. AGENCIES LTD.
1125 Blanshard 385-8771

MONEY TO LOAN ON mortgages. Quick decisions. Also agreements and mortgages purchased for cash. See us for top price.
A. BERNARD and CO. LTD.
655 Fort Street 384-9335

CASH FOR YOUR MORTGAGE or agreement for sale. Quick decisions and highest prices paid. M. Braithwaite, Financial Survey Ltd., 384-9305. Res. 592-0638.

234 MORTGAGES FOR SALE

1ST QUALITY 1ST MORTGAGES

$ 7,000,	9 %,	Int. only
7,000,	9 %,	$105 per mo.
9,800,	10 %,	$110 per mo.
11,500,	9 %,	Int. only
14,000,	9¾%,	$125 per mo.
23,000,	9 %,	$125 per mo.

We have a good selection of high quality 1st mortgages. All with 5-yr. term. We can arrange to invest any amounts over $2500. Call VINCENT HOLMES, 384-8124.
PEMBERTON, HOLMES, LTD.

234 MORTGAGES FOR SALE

$150,000
Needed for 1st mortgage. 3-year term, 10½% interest.
ALSO
Many smaller 1st and 2nd mortgages available, 9% to 12%. David Philps, Mortgage Manager, S. P. Homefinders, 386-2911, 384-5359.

FIRST MORTGAGE — $20,000 — VANCOUVER
Excellent 1st mortgage on a $36,000 Vancouver property yielding 11% with monthly payments of $203.13. 5 year term with a 3 month interest penalty if prepaid. Call Collect 872-7571 for further information.

16,000 FIRST MORTGAGE, 11%, $167 per month, 5 year term. Cordova Bay property. Value $25,000. Phone Rae Investments Ltd. 388-7891.

FOR SALE: $10,900 1ST MORTgage at 10½%, $119 per month. Amortized over 15 years. 5-year term. Solid 4-bedroom Victoria home. 477-2888.

235 WANTED TO BORROW

WELL SECURED
1st MORTGAGES
$15,000 1st MORT. REQUIRED ON NEW HOUSE, 10%.
$21,000 1ST. MORT. REQUIRED ON HOUSE AND ACREAGE, 9%.
$20,000 1ST MORT. REQUIRED ON SxS DUPLEX, 9%.
$10,000 2ND MORT. REQUIRED ON SxS DUPLEX, 12%.
MONTHLY PAYMENTS — 5-YEAR TERMS
INTERIM FINANCING
$16,000, 15% ON NEW HOUSE FOR 6 MONTHS.
$15,000, 12% ON NEW HOUSE FOR 6 MONTHS.
PLEASE CONTACT MR. CUSTANCE
SWINERTON, STEWART CLARK, LTD.
385-2481

$100,000 AT 12%. 5 YEAR TERM required for new Motel, resort area of Island, excellent covenant. Phone Mr. McKenzie — 386-7521 (anytime). Boorman Investment Co. Ltd., 1111 Government St.

240 BUSINESS OPPORTUNITIES

A. E. LePAGE
BOULTBEE SWEET LTD.
737 Fort Street
Victoria

Here is an opportunity to invest in a well-established Victoria Hotel. This hotel is fully licensed and situated on a Million Dollar Corner. For an appointment to discuss this property, call IRA FREEDMAN, 388-5561.

Duncan motel of twelve units and two bedroom living quarters. Gross approximately $31,500. This is an excellent family business. Please call IRA FREEDMAN, 388-5561.

Small Hotel on Vancouver Island — no competition. Good living quarters for the owner. For an appointment call IRA FREEDMAN, 388-5561.

Prime tourist attraction available for immediate possession — this is a deal that comes up once in a lifetime. For an appointment call IRA FREEDMAN, 388-5561 or 592-0511.

CENTRAL ISLAND MOTEL
15 units plus owners 3-bedroom living quarters. Most units on weekly or monthly rental showing good return with a minimum amount of caretaking. Owner may accept trade or paper as part of down payment. Full price only $67,500. Balance at 6 per cent and 7 per cent interest. Call now for details. Bill Luhtala at 746-6177 or 743-2847. Nanaimo Realty (Duncan) Ltd. 471 Trans-Canada Highway 746-6177 Duncan, B.C.

INDEPENDENT SERVICE STATION
Located in growing suburban area. Large corner lot with room for expansion. Excellent opportunity for ambitious operator. No phone information. For personal interview call WAYNE SCOTT, 479-6087 or STAN JAMES, 592-3740, Mayfair Realty, 386-2955.

BEAUTY SALON
ONLY $6,900
Here is a choice opportunity for an excellent business with no competition. Located in rural village. This very neat set-up will assure you of a good potential income in a very pleasant surrounding. Further information available to interested parties. Call B. LAWLESS, Town and Country Realty Ltd., 382-7276.

FOR SALE

TIER DISPLAY COUNTERS. 5'x5' Heavy construction.
GREETING CARD RACKS. Complete Display racks and drawers. Enquire at Simpsons-Sears, Vanalman. Mr G. Boehme.

REST HOME
FULLY FURNISHED
LICENSED FOR 10 GUESTS
Spotlessly clean and well maintained rest home with exceptional high earning potential as a family enterprise. Excellent location. For additional information re price and financial statement call 386-1361, MARY WOOD, 592-2647. Canada Permanent Trust.

GROCERY-BUTCHER
Medium size store with top notch Grocery and butcher equipment. Located on busy throughfare. Ideal for energetic person with knowledge of meat business. Low, low price of only $13,000 which includes $7,000 in stock. Good terms, phone Victor Wong 385-2458 Byron Price and Assoc. Ltd.

ANTIQUE STORE
Brand new listing, going concern, ½ acre property, 2400 sq. ft. of floor space in store, 960 sq. ft. in 2-bedroom home. Can be purchased at reasonable price, reasonable terms. Call Dennis McDonald 748-8105 or 743-5081.
CANADA PERMANENT TRUST
150 Station St.
Duncan, B.C.

TRAILER PARK
Thriving business with terrific expansion potential, located on beautifully treed 20 acres. Main highway frontage. Price $125,000. Inspect by appointment only, call L. Cumming, 656-3951 or 656-4550. CAPITAL REGION AGENCIES LTD., 2481 Beacon Ave., Sidney.

BAKESHOP
Business and Property
$32,900
Real money-making proposition in first class district, 5 day week. Owner retiring. Includes solid 18'x36' building on 52'x100' lot. Phone J. ETTEMA at 383-7115. Ettema Realty Ltd., 1802 Cook St.

ARE YOU INERESTED IN OPERATING
A STUDIO BOUTIQUE and (if desired) dressmaking shoppe? Very interesting shoppe in an excellent location. Asking $3,500 including stock. OLIVE MARTIN 386-3231 Block Bros. Realty.

GROCERY AND GAS
Attractive 3-bedroom, store complete with all fixtures, walk-in cooler, 2 gas pumps, paved drive in, only $30,000, terms. Good turnover, could be considerably increased. Ill health forces sale. Phone JACK BAILEY 746-7589 Duncan, Island Pacific Realty.

BEER PARLOUR BUSINESS AND property. A monopoly, well established, excellent location South Van. Isle. Please no phone information. Call Ted Chartres 479-1667 or Res. 385-5506. J. H. Whittome and Co. Ltd. Royal Oak Branch.

EQUIPPED BARBER SHOP, 3111 Cedar Hill Rd., lots of parking. Great opportunity. 592-6152.

240 BUSINESS OPPORTUNITIES

VANCOUVER ISLAND STORE AND GAS
Country store in fast growing recreational area now averaging over $10,000 per month with healthy profits. Modern 3 bedroom owners suite. Realistic price of $67,000 includes real estate, business, and equipment plus stock at cost. Terms $25,000 down plus stock.

QUICK SERVICE CAFE
Top location with 200 ft. of prime highway frontage in Vancouver Island seaside community. This is a busy well-established business and would be ideal for a couple or family operation. Building, equipment and fixtures all in mint condition. Full price only $39,000 plus stock. Terms to responsible purchaser. Duplex adjoining can be purchased with above business for $22,000.

NANAIMO MOTEL
9 units plus owners 2 bedroom suite. Highway location close to ferries and downtown area. Building and furnishings in top-notch condition.
Further details by writing FRED WESTNEDGE, c-o Nanaimo Realty Co. Ltd., Box 518, Nanaimo, B.C., or phone 754-2311 or eves. 754-7670.

SEAVIEW MOTEL
5 units plus attractive two-bedroom owner's home. Property 210x240' beautifully landscaped, buildings clean and comfortable. This can be operated by a couple even if one of them is working elsewhere, and is an opportunity to live cheaply and build up a property investment. Full price $55,000.

RESTAURANT
Full license facilities, well equipped, good business, expanding area.

TAXI BUSINESS
4 cars, radios, office equipment. Well established, owner retiring. $38,000.
Phone HALL MacKENZIE at Duncan, 746-5171.

H. W. DICKIE LIMITED
70 Government St.
Duncan, B.C.
"We sell the Island"

WILL TRADE
This fine 51-pad trailer park and marina. Over 600 feet of waterfront with foreshore rights. 4 motel units. Nice bungalow for operator. All this with $65,000 down or trades. First time on market. FRED BERGMAN, MAYFAIR REALTY, 386-2955 or 598-4418.

LIVE ON THE SEA
And make the tenants pay through rental of 4 nicely furnished motel units, on almost 2 acres, with 205 ft. waterfront. Nicely furnished bungalow for owner-operator. Up-Island location. Only $23,500 down. FRED BERGMAN, 386-2955 or res. 598-4418. Mayfair Realty.

FOUR MONEY MAKING SUGGESTIONS
1—Used car business, very realistically priced.
2—Grocery shore, service station and living quarters on 2 acres. Full asking price $75,000.
3—Commercial building with federal contract. This building is 1½ yrs. old and built to house 5 stores. Full asking price $132,000.
4—Approx. 5.66 acres commercial property on Trans-Canada Highway at Mill Bay. Ideal for trailer park. Full price $29,500.
FOR MORE INFORMATION CALL:
C. M. (BUD) FORBES
MONTREAL TRUST
386-2111 652-2950

BRENTWOOD $59,500
Excellent commercial building in growing area operated as upholstery shop, new and used furniture. Owner has built this into a thriving business but must sell for family reasons. Sales area is over 3500 sq. ft. with lots of storage space. Business could be developed to include hardware, gifts, antiques, etc. Property includes a smart, new 2-bedroom suite for owners. Further particulars from J. M. COLLINGE, 478-4141 or 386-1361. Canada Permanent Trust.

BUSINESS OPPORTUNITY
CAFE CAPACITY 34
A proven money maker, operating daytimes only. Prime location. New equipment, clean, well kept. P. and L. statement available at our office. Generous terms on an asking price of $25,500. Dial Don Robertson, 385-9765. Charman Pacific Realty Ltd.

BAKERY
WHOLESALE and RETAIL
Terrific potential. Only bakery on Salt Spring Island. Ideally situated. City income with country living. 1.15 acres commercial zoned land and building. Business fixtures and equipment. Good terms. TED SMYTH 477-5617 or 386-1361 Canada Permanent Trust.

BAKE SHOP
Business and Building
$32,900
Owner retiring. Opportunity. 5-Day week. Solid 18'x36' building on 52x100 commercial lot in very good district. Phone J. ETTEMA at 383-7115.
Ettema Realty Ltd., 1802 Cook St.

CITY CENTRE GARAGE
Concrete block construction complete with hydraulic hoist — compressor — office — bathroom — automatic oil heating — owner has slashed price down to $39,500 — must be sold. Phone J. J. WILLIAMS, 386-2955 or res. 479-1163. Mayfair Realty.

RESTAURANT
Attractive licensed restaurant in a busy location with 42 capacity. Modern decor and wall-to-wall carpet. A going concern with a long lease. Asking $22,900. To view please call 388-6231 today. Peter Bardon, Island Pacific Realty Ltd.

ONCE IN A LIFETIME OPPORtunity for the Entrepreneur. New fully equipped ultra modern restaurant. Trade for house — property — other business or what have you. Long term lease with minimum down payment. Make us an offer. Victoria Press, Box 173.

GROCERY BUSINESS, BUILDing, land, equipment, complete with walk-in cooler. Good potential for smart operator. Additional rental income. Full price $27,000. Good terms. Reply Victoria Press, Box 177.

WILL SELL SYNDICATE SHARE in 85 acres, Brentwood area. Excellent opportunity to earn a handsome profit. Total value $9,000, equity $6,000. Sale subject to syndicate buy back option. G. Devlin, 385-2725.

DISTRIBUTORSHIP FOR SALE
Excellent potential, 1-2 days a week. Good for houseworker wanting part time and earn her own income. Apply Victoria Press, Box 174

5C-10C VENDING MACHINE; good hobby and income supplement for retired person. Phone 383-2664 after 5 p.m.

TAKE OUT RESTAURANT. LOTS of potential and ready made clientele, in a vastly growing area. Fully equipped, with catering service available if desired. 478-3001.

WELL ESTABLISHED COFFEE shop, real money maker, excellent husband and wife operation, $15,000 firm. No agents please. Write Victoria Press, Box 180.

BOAT MANUFACTURING BUSIness with proven line of products. Orders piling up for coming season. 656-3489.

GEORGE DEVLIN
Real Estate Consultant
635 Humboldt St., 385-2725

18-BED REST HOME
(or Guest) for lease or sale, operating. Victoria Press, Box 631.

241 BUSINESS OPPORTUNITIES WANTED

TRI-PLEX
TUDOR STYLE
FAIRFIELD
Beautifully renovated, three one bedroom suites, plus a bachelor suite or extra accommodation for owner in basement. Exceptionally attractive owners suite has open beam ceiling, old brick fireplace etc. Large lot on pleasant street with off street parking. All appliances included, in the asking price of $45,500. To view call:
ANNA CHANDLER
MONTREAL TRUST
386-2111 477-1250

241 BUSINESS OPPORTUNITIES WANTED

MARINA WANTED ON Vancouver Island. Call Mr. Hamilton, 388-7361, Res. 382-1663.
ALSO WANTED
Revenue — business — commercial roperties. Low and highrise apartments — lease backs. Call Mr. Hamilton, 388-7361 or 382-1663.
WALL and REDEKOP
777 Broughton

Established business operations on Southern Vancouver Island. Mr. Hamilton, 388-7361 or 382-1663.
Wall and Redekop Realty Ltd.

WANTED TO MANAGE WITH option to buy, Motel apartments. $50,000 down. Financial statement please. Victoria Press Box 521.

WANTED TO BUY, MOTEL OR revenue property. $25,000 down. Victoria Press Box 520.

WANTED: HAVE $1,000 TO INvest in stocks or bonds. 384-9180.

244 REVENUE PROPERTY

A. E. LePAGE
BOULTBEE SWEET LTD.
737 Fort Street
388-5561

RESIDENTIAL HOTEL
BEST BUYS
1st class owner operated establishment, 18 units all by the week. Full commercial ground floor. $25,000 per year gross income. Very reasonable expenses. Full Price $180,000 — easy terms, trades welcomed, what have you?

FAIRFIELD
GUEST HOME
Gross earning in excess of $13,000, expenses under $5,000. Excellent man-wife operation. Lots of renovating has been done. Full price $46,000. Good terms. Try your trade.

For further information please contact Jon Davis or Bud O'Connor 388-5561 anytime.

JOHN BISHOP OFFERS:
DUPLEX, TATTERSAL AREA. LARGE SUITES UP AND DOWN. LOVELY GARDEN. INCOME OVER $300 MO. ASKING $34,250.

DUPLEX, ELK LAKE AREA
1 3-bedroom, 1 2-bedroom. Side by side on ¾ acre. No basement but high crawlspace and storage room each suite. Asking $35,500.

23 SUITE FAIRFIELD APARTMENT. FINE CONDITION, GOOD INCOME, NO VACANCY. PRICE $245,000.

APARTMENT-SIZE LOT OVER 19,000 SQ. FT. NEAR ½-WAY HOUSE. ASKING $1.90 SQ. FT.

NEW 45 SUITES, COMPLETED SOON. EXCELLENT RETURNS. $575,000.

SUPERIOR RESTAURANT. HIGH INCOME, BEST LOCATION. $25,000 WILL HANDLE.

JOHN BISHOP 479-1667
Res. 656-2308
J. H. Whittome and Co. Ltd.,
Royal Oak Branch

MODERN DUPLEX
MUST BE SOLD
The owners of this 3 years new duplex, situated near UVIC, HAVE PURCHASED a new home and MUST SELL. Featuring many extras such as separate dining room, 2 and 3 bedrooms, 2 bathrooms each, sliding glass doors to master bedroom balconies and EXCELLENT FINISH WORK. Full bsmts are high and bright, RI for future development. Asking $43,900 — LOWER THAN INDEPENDENT WRITTEN APPRAISED VALUE!!
S. MOONEY S. WARKE
477-4197 382-2302
385-7761 24 HRS.
D. F. HANLEY AGENCIES LTD.

A PIECE OF
BEACH DRIVE
66 foot frontage by 165 depth. Contains a triplex that presents no rental problems. The full price is only $33,000. With a reasonable down payment, this property will carry itself and at the same time build for your future. Already zoned M-2. A Multiple Listing. Details from
DON ROBERTSON
385-9765
Charman Pacific Realty Ltd.

11 SUITE
APT. BLOCK
There is seldom a vacancy in this block situated close to a major employment area. Quality construction less than two years old. Well financed and will show a good return on your down payment of $41,500. For further details, please contact:
J. DAIN CONNOR
RES. 658-5531
NATIONAL TRUST
Off. 388-5451 (24 Hrs.)

COMMERCIAL BLDG.
4 UNITS
Located on a main thoroughfare with long-term tenants in store front. There are 2 2-bedroom suites, 1 1-bedroom suite, all with hardwood floors and separate heating. Parking at rear. $49,500. For more information call:
CLIFF SALMOND
385-7721 477-3626
GARDNER REALTY LTD.

PRIME LOCATION,
NEW APARTMENT BLOCK OF 42 SUITES. WALKING DISTANCE TO WATERFRONT, BEACON HILL PARK, AND STORES. GROSS INCOME OVER $72,000. CASH FLOW BETTER THAN 9% ON EQUITY. 1ST MORTGAGE $360,000. PRICE $485,000. TO VIEW CALL:
BILL SIDHU OR DAVE TAYLOR
382-4251
RITHET AGENCIES LIMITED

SACRIFICE SALE
TRIPLEX $30,900
GROSS RENT $390 MONTH
Owners must sell. Has two 2 bedroom and one 1 bedroom apartment. Full basement, oil-o-matic furnace, heavy wiring, copper plumbing. Close to 1 mile circle. In the city. Open to any reasonable down payment. Owner's suite coming vacant. 592-6904.

TUDOR STYLE
SxS DUPLEX — SEAVIEW
3 Bedrooms, L-shaped living-dining room with large sundeck on owner's side. Large lot on prime cul-de-sac. Only two years old and nicer than new. Asking $47,500. For details phone
RAY SMITH, 384-8001
Royal Trust Co.

SxS DUPLEX
$36,500
Near new duplex with 2 bedrooms, full basement and carport each side. Just over 2 years old. Prime location. For details phone:
Peter Ter Veer, 479-1588
Royal Trust Co., 384-8001

3-SUITER
Older property near City Centre. Grossing $3300. Tenants pay own heat and electricity. Asking $22,900. Good mortgage without term. Phone J. ETTEMA at 383-7115.
Ettema Realty Ltd., 1802 Cook St.

39-SUITE APARTMENT
Swimming pool, large suites, 7½% mortgage. Price $415,000.
BERT BADHAM
386-2111 383-5062
MONTREAL TRUST

PRIVATE SALE, $34,400. 2-bedroom side-by-side duplex. 656-2913.

244 REVENUE PROPERTY

OAK BAY—SEMI-DUPLEX
FAMILY AND REVENUE
This stately solid constructed older 2 storey home has been converted to a legal duplex and is situated in a choice location and offers the charm of tall trees and unique older homes. Main floor consists of 1577 sq. ft. centre hall plan, spacious living room with open fireplace and balcony off, 12x15 dining room with built-in china cabinets, den or library with fireplace, newer kitchen, large master bedroom with walk-in closet, solid high basement has 2 or 3 bedrooms and rumpus room, oil hot water heat. There is a private entrance to a 2 bedroom suite on the second storey, and a detached double garage plus extra open parking off rear lane. Offered at $39,900.
W. MICHAELS, B. JOHNSON
386-1341 — 24 HR. SERV.
A. E. LePAGE BOULTBEE SWEET LTD.
Hillside Shopping Centre

SHELBOURNE — LANSDOWNE
3-BDRM. DUPLEX
$49,500
Over 1,188 SQ. FT. ON EACH SIDE plus one in-law suite. Rec. room roughed-in on owners' side plus 4-pce. bathroom and 4th bedroom downstairs. Living room, dining room and kitchen (all large) plus 4-pce bathroom in each side. This duplex is situated close to schools, bus transportation and Simpsons-Sears. Let us guarantee the sale of your home on the purchase of this excellent revenue property.
FRED CARVER, 385-7761
D. F. HANLEY AGENCIES LTD.

SPACIOUS
4-PLEX
Looking for home size suites? This stucco block is in good condition and has 2 - 2 bedroom suites with hardwood floors, electric fireplaces, roomy dining area and 2 - 1 bedroom suites. Hot water heating and separate domestic hot water tanks plus one in laundry room. $46,500 with good financing.
CLIFF SALMOND
385-7721 477-3626
GARDNER REALTY LTD.

SIDE BY SIDE DUPLEX
Each side 1,300 sq. ft. floor area.
Three bedrooms
1½ bathrooms
L-living-dining rm. with fireplace
Oak floors
Patio, double carport
Located in choice rental area
Asking $38,500. Easy terms.
MRS. PARSONS, 479-1667
J. H. Whittome and Co. Ltd.
Royal Oak Branch

REST HOME
$7,000 DOWN, $7,000
Owner would consider this low down payment to reliable party. Licenced for 14 guests. 4 room living quarters for new owner. Situated in the city. Balance to the owner on very generous terms. Full price $59,500. Call Harlold Ware of Gardner Realty Ltd. 385-7721 or Residence 598-4358.

12-SUITE APARTMENT
to be built on high view site, easy walking distance to Centennial Pool — Victoria arena and Hudson's Bay. Plan okayed by city for 1 de luxe 2-bdrm. suite, and 2 bachelors and nine 1-bdrm. suites. Perfect for owner operator and priced right at $135,000. F. SHERWOOD — 386-7521. Boorman Investment Co. Ltd., 1111 Government Street.

ESQUIMALT
ONLY $9,000. A SUITE
This is a dandy buy for someone at this price per suite. Only 9 yrs. old with vacancy record practically nil. 17 suites, some suites are furnished. Try $50,000 cash down payment. Call Harold Ware of Gardner Realty Ltd. 385-7721 or Residence 598-4358.

CITY DUPLEX
1 BR up, 2 BR dn, renovated and in excellent condition, near new furnace and new roof, sep. meters and hot water tanks, handy location, good rental area. 2 stoves and fridges incl. $19,900.
Annemarie Bolender, 477-8653 or
Block Bros., 477-1841

SxS DUPLEX
$37,900
Excellent Sidney location. 3 bedrooms, full bas. and carport each side. 2 years young. Good mortgage available. For the address call:
Peter Ter Veer, 479-1588
Royal Trust Co., 384-8001

4 PLEX
Two — 2 bedroom suites and two bachelor suites all self contained and in good condition. $35,000 agreement registered on property, no term, option to pay off at anytime. Full price $49,500. Call Harold Ware of Gardner Realty Ltd. 385-7721 or Residence 598-4358.

6-SUITER
$57,500
Completely furnished. In very desirable area. All 1-bedroom suites. Netting over $7,000. Terms. Moderate rents. Good proposition. Phone J. ETTEMA at 383-7115.
Ettema Realty Ltd., 1802 Cook St.

MODERN 4-PLEX
11% yield on commercial property. To be sold at appraised value of $48,000.
ROY ANDERSON
385-3435 477-5057
P. R. Brown and Sons Ltd.

$17,900
DUPLEX
Good revenue. Good James Bay rental area, some financing on now. Very good return on investment. GRAY LAITE 592-3524 or 386-1361. Canada Permanent Trust.

VIC HIGH AREA, 3 SUITES, older conversion, well laid out, double lot. $350 per month rentals, showing excellent yield, some 7½% financing. Asking $25,900, reasonable down payment. Quickly call IRENE DALZIEL 388-6231 or 384-8692, Island Pacific Realty.

CENTRAL PARK AREA
3 suites and two housekeeping rooms, projected revenue over $400 per month, asking $26,900 with low down payment. Quickly call BEN GREIG, 388-6231 or 658-8845. Island Pacific Realty.

LARGE 10-ROOM HOUSE, FULL cement basement with extra room, fully furnished. Try your down payment. 388-4678.

FIVE GARDEN APARTMENTS, two lots, $6000 down payment. Box 1300, Victoria. 478-3030.

245 REVENUE PROPERTIES WANTED

MY CLIENTS
HAVE SPOT CASH FOR A SIDE-BY-SIDE DUPLEX, ANY GOOD AREA. FULL BASEMENT, MINIMUM TWO BEDROOMS AND DINING ROOM OR AREA. IF YOU WANT A QUICK SALE, MAYBE THIS COULD BE YOUR CHANCE. DON'T PASS IT UP! CALL ME. DON ROBERTSON, 385-9765.
Charman Pacific Realty Ltd.

We have enquiries for all types of revenue properties in all price brackets. For immediat. action call: Mr. Hamilton, 388-7361, or 382-1663, Wall and Redekop Realty Ltd.

WANT 4-6 SUITE APARTMENT for genuine buyer. Ted Bowden, 479-1479 National Trust Co., Ltd., 386-2961.

WANTED TO PURCHASE FROM owner, revenue building up to $60,000 cash total price, 477-8585.

247 COMMERCIAL OR INDUSTRIAL PROPERTIES

20,000 SQUARE FEET
DOUGLAS ST.
The owner of this Valuable property has instructed me to sell. The parcel is comprised of 4 lots with 130' fronting on Douglas, and going through to Burnside. Ideally suited for MOTEL or DRIVE-IN. Trades on revenue property will be considered and financing is available. For details contact.
Wil Wilson, 384-9335, 477-4328 res.
A. BERNARD and CO., LTD.
655 Fort St. 384-9335

ZONED LIGHT INDUSTRIAL
Two lots, paved, near Victoria city centre, level. Priced for action, only $35,000.
MARCONI REALTY 386-3941
302-630 View St. Victoria, B.C.

WAREHOUSE — ESQUIMALT, heavy industry. 18,000 sq. ft. with spur line. Call for details. W. Rogers 652-1891 or 385-9741, J. A. Henderson Realty Ltd.

247 COMMERCIAL OR INDUSTRIAL PROPERTIES

CITY ACREAGE
OVER 35,000 SQ. FT. — R3 ZONED, FRONTING 3 STREETS. EXISTING IMPROVEMENTS CONSISTS OF A 4,000 SQ. FT. WAREHOUSE PLUS A 4-ROOM COTTAGE. BRICK ALONE VALUED AT $5,000. THIS VERY VALUABLE PROPERTY GOING AT THE FANTASTIC PRICE OF $55,000. FOR FURTHER INFO. MADGE HOLE, 382-5369, DON ROBBINS, 592-7641 OR 386-1361. CANADA PERMANENT TRUST.

COMMERCIALLY ZONED
WATERFRONT BOAT SHOP
Located in Brentwood and originally constructed for boat building or repairs and partially equipped, this outlet offers wonderful location for establishing retail outlet for various aspects of the boating world. Price $60,000 with terms. TONI CANNON and LARRY WAGNER 386-3231, 598-4631 or 592-0121. Block Bros. Realty.

SIDNEY
LIGHT INDUSTRIAL
7½ AC. IN 3 PARCELS. WATER, SEWER, POWER.
$12,000 AC.
656-4000 K. DROST 656-2427
SAANICH PENINSULA PROPERTIES LTD. SIDNEY, B.C.

18450 SQ. FT. PRIME PROPERTY IN THE HILLSIDE SHOPPING CENTRE AREA. REALISTICALLY PRICED AT $95,000. FOR FURTHER PARTICULARS CALL MADGE HOLE 382-5369 OR DON ROBBINS 592-7641 or 386-1361. CANADA PERMANENT TRUST.

COMMERCIAL PROPERTY — 4-Ways corner. Building and land. 4 stores, good potential. Terms to suit you. Trades considered. Offered at $65,000. Call H. Tomlin 477-1327 or 385-9741, J. A. Henderson Realty Ltd.

COMMERCIAL BUILDING
Zoned for heavy industrial. Approximately 3300 sq. ft. 18' clearance. Available April 5. Call R. Matthews, 385-5213 or 386-1874.

250 HOUSES FOR SALE

MAYFAIR REALTY
3153 Douglas St. 386-2955
WOODWARD'S MAYFAIR CENTRE

ILLNESS FORCES SALE
TRADE YOUR HOUSE
ON THIS NEWLY DECORATED DUPLEX
$27,475 $27,475
James Bay duplex in the heart of the apartment district must be sold. There are two 2-bedroom suites with huge rooms, 2 separate entrances and 2 separate basements. The owner will accept a no step home up to $19,000 in trade. Potential gross $300 P.M. S. G. "BUSTER" EALES, L. E. Kirk Mayfair Realty Ltd., 386-2955 or Res. 385-3028.

FOUR BEDROOMS AND TWO BATHROOMS ALL ON ONE FLOOR PLUS
Recreation room in full high basement. About 8 years old. Plaster and wood veneer interior walls, stucco dash exteriors. A fine large bungalow of over 1400 sq. ft. sitting solidly on centre of 120 ft. frontage. An obvious choice for the larger family. Irreplaceable at only $26,900. (Contrary to our usual policy we cannot grant sub-listings, we must respect the vendor's request). JOHN RUSSELL, 386-2955 or 592-3248. Exclusive listing.

BEACON HILL PARK
Less than a block away
HOT BUY
with FOUR BEDROOMS, 27x14 living room (fireplace), 20x11 kitchen-dining room, basement with drive-in garage, on a 63x67 easy-care lot. OLDER HOUSE PROFESSIONALLY REMODELLED INSIDE: a DELIGHT TO SHOW. BE FIRST TO SEE THIS BRAND NEW LISTING. $26,000 with offers invited. ALF PORCHER, 386-2955 or res. 384-5823.

JUBILEE AREA, $25,900
1275 sq. ft. of living area in this no-step immaculate 4 BR, 4 pce. and 2-pce. bath home in ideal location. Fenced in yard and many features. LEIGHTON NOBLE, 386-2955 or res. 658-8968.

MARIGOLD
NEWLY LISTED
Immaculate modern home 4½ years young. Popular cathedral entrance, L.R., D.R., 2 bdrms. on main and 1 in full high basement. Sundeck with carport below. Asking $25,900. Exclusive with WAYNE SCOTT, 479-6087 or STAN JAMES, 592-3740. Mayfair Realty, 386-2955.

2586 COOK ST. — $22,900
Try your down payment on this possible CMHC home. 3 bedrooms plus on second floor, spacious rooms on main. Full basement plus large separate carpenter workshop. All modern services. R. FROST, 386-2955 or res. 383-4047.

DUPLEX OR HOME PLUS REVENUE
Tremendous opportunity to own your own home with minimum monthly outlay. Live on the main floor 2-BR suite (now vacant) and rent the upper. Vendor will carry large balance to good covenant. Full price only $21,900. For details and viewing call STAN JAMES, res. 592-3740 or WAYNE SCOTT, res. 479-6087. Mayfair Realty, 386-2955.

LIKE NATURE? NO STEPS!
QUAINT—IN GOOD AREA!
Only 3 large rooms plus bathroom. Fireplace in living room. Garage. Set well back from road in an appealing natural setting, lovely spring flowers starting to show. Suit older couple or newlyweds. Offered at $18,500, with modest down payment owner will carry balance. To view please call ROMA NICOLL, 386-2955 or res. 656-4666.

ESQUIMALT STARTER
502 FRASER ST.
2 large bedroom, no basement home. Nice modernizing done inside. Good services close to all requirements. Low down payment could handle — asking $16,500, try it! R. FROST, 386-2955 or res. 383-4047.

OAK BAY
$29,500
2649 THOMPSON AVE.
Oodles of parking; double garage and single garage, 206 foot frontage. Home is newly decorated, two bedrooms, large living room with fireplace, dining area, laundry room off bright kitchen. Big bedroom or recreation room and washroom in basement. Appliances, drapes, air conditioner and carpets included. Viewing by appointment please.
BRENT D. EWING
388-6424 (658-5661)
BAYSHORE REALTY LTD.

BY OWNER
OPEN HOUSE, $27,900
SAT.-SUN. 2-5 P.M.
2414 SOOKE RD.
About 1,500 sq. ft. on main floor with 1,000 sq. ft. down, finished. Completely renovated. Can be 3 or 4 bedrooms. All rooms are very large. Lovely treed back lot with driveway for boat, trailer, camper, etc. Has 2 bathrooms, 2 fireplaces. You have to see this to believe how roomy and bright it is. Call for prior viewing. 384-9057. Asking $27,900 for quick sale. Easy financing.

BEATS RENTING! $1,500 DOWN, $140 per month will buy you this clean, spacious 3-bedroom home. Quiet, convenient location. 658-5490.

FOR YOUR SATISFACTION build your home with ULYSSES CONSTRUCTION LTD. In your lot or ours. Phone 477-3402.

VIEW ROYAL—NEW 3-BEDRM. bungalow, rural setting. $23,500. Postle Construction, 477-3728.

PRIVATE — NO AGENTS
Older 3-bedroom home. All trades considered. $18,800. 388-9678.

BRAND NEW 4-BEDROOM executive home, by builder. 592-2744.

250 HOUSES FOR SALE

"Complete Real Estate Service Across Canada"

MONTREAL TRUST

1057 FORT 386-2111
Sidney — 656-3924

This lovely home situated on a quiet street of nice homes and is close to schools, shopping and transportation. The lot is level, landscaped with fruit trees and kitchen garden. An added feature is the service lane at the rear of the property. The home consists of a nice living room with fireplace, dining room and through hall, all with wall-to-wall carpet, cabinet electric kitchen with small deck off, two spacious bedrooms with cedar lined closets and 4-piece bathroom on the main floor. The basement area has a large rec. room, extra bedroom, storage and laundry areas. This property is in immaculate condition throughout and is priced at only $27,900. To view or for further information please call:
L. D. JICKLING
386-2111 384-8669

SOUTH OAK BAY
FOUL BAY ROAD
Located on a lovely large easy care lot, this delightful older home has very practical family accommodation together with the charm and character so difficult to produce today. There are 4 bedrooms, 2 bathrooms and a den. The 28 ft. living room and separate 20 ft. dining room provide an abundance of space for gracious living and entertaining. Offers invited on an asking price of $41,500.
P. CHARLESWORTH
386-2111 598-4286

"A QUIET SPOT IN OAK BAY"
Your family will share enjoyment in this 3-bedroom, full basement home with den. Separate living room with fireplace. Nice sunny up to date kitchen and dining area. A neat quiet yard on no through street. Full price $27,900. To view call:
ROY KAISER
656-4107 386-2111

FAIRFIELD
BY GONZALES BEACH
4-BEDROOM HOUSE
PLUS IN-LAW SUITE
TERRIFIC VALUE AT $21,950
A real family home. Spacious kitchen, large separate dining room with built-in buffet, beautiful corner fireplace in living room, master bedroom on main floor, 3 excellent bedrooms on upper floor. Completely self-contained suite in basement consisting of a kitchen, 3-pce. bathroom, living room plus sleeping area.
RON MacDONALD
386-2111

OLD WORLD CHARM
Renovated by a professional, 3 bedrooms, 3 fireplaces, 2 bathrooms, den with built-in bar, ultra modern kitchen. Basement with rec. room, utility and bathroom. Separate garage, fish pond. Close to Crystal Pool. $34,900.
ART PEAKER
386-2111 477-3957

GORDON HEAD
FABULOUS SEA VIEW
Beautiful well appointed home with large living room and dining room. Three bedrooms, 2 baths. Well planned cabinet kitchen, large eating area with sliding glass doors to rear patio. Finished basement has den and large rec. room with fireplace and bar. Both have glass doors leading to front patio, double garage, large high lot with view across Cordova Bay and Sidney. Asking $53,900. For appointment to view call:
ANNA CHANDLER
386-2111 477-1250

GARDNER REALTY LTD.
899 FORT STREET
385-7721

COOK-QUADRA
3 BEDROOMS PLUS
$22,750
We have just listed this spacious stucco home in a popular area. 3 bedrooms, spacious kitchen, living room with fireplace plus a full basement with a fourth bedroom down. Low down payment and CMHC should handle. Excellent family home.
385-7721 HAROLD WARE 598-4358
385-7721 CLIFF SALMOND 477-3626

MONTCLAIRE PARK
MT. DOUGLAS PARK AREA
Nine year old, 1200 square ft. bungalow, all in good condition. Large living room with fireplace and sundeck, family sized dining room, modern kitchen, 3 bright bedrooms, master bedroom has extra 2-pce. bathroom. Full high basement with recreation room and extra bedroom. Good size landscaped lot. Good sized mortgage can be assumed. Full price $29,500.
385-7721 HAROLD WARE 598-4358

OAK BAY
4 BEDROOMS
$34,500
Situated close to Oak Bay Village on a no-thru street, this modernized older home contains large living room and dining room, both with fireplaces, spacious kitchen with breakfast room, 2-pce. powder room on main floor. Open stair up to 4 bdrms., plus, and bath. This well-priced home has just been listed. For appointment to view call Mr. Blannin — 388-6424 anytime.
BAYSHORE REALTY LTD.
512 Fort Street

SEA VIEEW
$18,000 or close offer Approx. 300 ft. from beach. Just off Dallas Rd. Furnished 2-bedroom stucco home. Completely redecorated inside and out. Drive by 22 Pilot St. Phone owner, 479-2209.

1700 SQ. FT. — ½ ACRE
Just completing — 3 to 5 bedrooms, 2 bathrooms, 20' living room, granite fireplace, separate dining room, 23' kitchen, wall to wall, 2 car garage $26,900. 383-0539.

BY OWNER
2-bdrm. — new furnace — new wiring — good holding property. Excellent terms. Try your D.P. on price of $14,900.
478-1640

ESQUIMALT, NR. SHOPPING. Immaculate 2 bedrm. Bung. Spacious. Rumpus Room. Extra plumbing. Many fine features. $23,000 with terms. McCandless Realty 383-6111 or 592-1981.

LOW DOWN PAYMENT
Live in one side, and rent the other, a perfect starter. Duplexes ranging from $29,950 to $38,950. Phone Rhynhard Dev. Ltd., 384-1711 or 478-1983.

CORDOVA BAY-ROYAL OAK
New Unique Spanish Design in unusual setting. Act quickly and choose your own colors. Call G. Ireland, Quadra Realty Ltd., 385-1431 or Res. 658-8408

PRIVATE, GREAT HOLDING OR retirement property 4 self-contained suites, close in. Only $35,000, $5,000 down. Terms, trade up or down. 384-9498.

BY OWNER, IN BROADMEAD, 2 natural stone fireplaces, 3 bedrooms and den or 4 bedrooms, 3 bathrooms. Large rumpus room. Open to offers. Phone 658-5982.

YOU — SELL HOME KITS
HOUSE OF SERENITY LTD.
OWNERS ONLY (PLEASE)
CALL PADDY O'ROURKE AT
382-3021

BURNSIDE, 3-BEDROOMS. FULL basement, auto oil furnace, fireplace, level lot, good fixerupper. BEN GREIG 388-6231 or 658-8845. Island Pacific Realty.

NEW, 3 BEDRMS—JUST $21,900 Large treed Colwood lot. V low down pymt. Call J. Ireland, Quadra Realty, 385-1431 or res. 658-8408.

JUBILEE AREA. $15,900. TWO bedrooms, cul-de-sac, no traffic. Automatic oil heat, try your down payment. BEN GREIG 388-6231 or 658-8845. Island Pacific Realty.

$26,700 FOR 3-BEDROOM HOME in Central Saanich. On large corner lot. $1,000 off privately. 652-1591.

250 HOUSES FOR SALE

HH
"HOMEFINDERS"
DOUGLAS AND TRANS-CANADA
OPEN 9-9 WEEKDAYS
386-2911

HAL BARBER PRESENTS THESE HOMES FOR SALE
3 Homes Langford Area. $18,900 immaculate stucco 2 bedroom n/ft basement, FP in living room. Extra large kitchen. Modern and comfy. Ex.

$25,500, 1 yr. old view property near lake, 3 bedroom, L.R. and D.R. Raised hearth fireplace, full basement, sundeck and carport. M.L.S.

$22,900, almost ½ acre. Large 2 bedroom home, full basement, very large dining room in line with kitchen. Large utility room on main floor and extra rm. in basement Garage is hobbyist dream, separate wiring for heavy duty machines. M.L.S.

IN FERNWOOD AREA
$18,900. Close to everything 3 bedroom tastefully renovated, full basement, oil heat. 4 pce. bathroom, nice clean lot. Low down payment. Ex.

$22,900. Older duplex. Let someone else pay your interest. Each suite has L.R. no fireplace. 2 bedrooms, bathroom, large kitchen, separate hot water and meters. Up rents at $130 per mth. DN at $150 or live in 1 or the other. Ex.

$28,500. Modern back to back, 2 bedroom duplex. Each faces separate street. No basement, but good oil furnaces. Very low down payment possible. 479-6479 or 386-2911

DEAN PARK ESTATES
1840 sq. ft. on ½ acre. Great view over the water and the valley.
—3 bedrooms, dining room, sunken living room, billiard room. Wall to wall throughout for comfort and easy maintenance.
—Beautiful circular Jordon River slate fireplace, floor-to-ceiling, serves both the living room and the dining room.
—Oven built into old brick in the kitchen. Stove and dishwasher also built in.
—A superbly constructed beauty offered at $52,000.
—Owner will consider trades on either a suitable smaller home or a good building lot.
MARION AGATE 386-2911

! ATTENTION GOLFERS !
Split Level
Close to Colwood golf course on a quiet Cul-de-sac of new homes. Spacious living is offered to you in this 3-bedroom home. W-W carpeted, "L" shaped living-room and dining-room. Cozy kitchen with large eating area. Finished rec. room. Beautiful big lot with terrific back yard. Double garage. Close to schools and shopping. 7½% mortgage existing. View and make an offer on $33,900.
SHEILA PEPIN
386-2911, 479-2101

PARKLANDS
$27,900
This 3 bedroom home sits high and dry on a large lot in a very desirable area. Built for the present owner it has an L-shaped living and dining room with attractive fireplace, and a sunny kitchen with a breakfast bar. The full basement has a recreation room, small bedroom or sewing room and 2 pce. bathroom. Brand new exclusive listing
HAZEL CLARKE,
385-6635 or 386-2911,

GORDON HEAD
$22,500
On a quiet street this attractive home has living rm, fireplace, modern kitchen, dining rm, 2 bedrms, no basement, only eight years old. To view call:
OLIVA PURDY,
386-2911 anytime

HONEYMOON HOUSE!
GLANFORD, $18,500
If you are a newly wed here is a little cutie you'll fall in love with!
—Cozy LR with fireplace.
—Separate DR.
—Large kitchen with oddles of new cupboards. Plus breakfast area.
—2 good-sized bedrooms and a full basement.
—Don't miss this one.
MONA FLEMING
386-2911, 592-3537

BIG HOME!
It has 3-bedrooms upstairs, living room and dining room, w-fireplace. Full basement with extra room, 100 amp wiring. Asking only $17,900. M.L.S.
AUDREY GRIMSHAW,
592-4357 or 386-2911
BORGE JORGENSEN,
385-5339

SOUTH OAK BAY
$23,500
—2 bedrooms on main plus 1 downstairs unfinished.
—Large living room with fireplace.
—Good sized kitchen with nook.
—Drive-in garage.
For more information please call: Carolynne Perry 386-2911, 383-0595.

ESQUIMALT, $26,500
Lovely 2-bedroom home in choice area — large living room, modern kitchen, extra rooms in basement. Less than 10 years old. Call Rose Chope 386-2911.

QUADRA, $23,900
4 bedrooms, very comfortable home. Large living and dining rooms, modern kitchen, full high basement. Close to schools and stores. call Rose Chope 386-2911.

VIC WEST, $15,750
Comfortable 2 or 3-bedroom home. Large living room with modern kitchen and bathroom. Automatic heat all in lovely condition. High and dry. Call Rose Chope 386-2911.

LAKE HILL, $19,900
Lovely views — cozy 2-bedroom home. Living room, dinette, sunroom. Fruit trees, workshop and full basement. Call Rose Chope 386-2911.

GORDON HEAD, $26,500
Well built, 3-bedroom home with extra room in full high basement. Room for boat and trailer. Large lot.
Call Rose Chope 386-2911.

OAK BAY, $28,900
Try your offer on this spacious family home on a lovely secluded lot, close to all schools. 4 good sized bdrms, LR with FP, DR, modern kitchen with built-in dishwasher, full bsmt. To view call: Julie Manness 386-2911 anytime. M.L.S.

STOP LOOKING SEE THIS!
This is one of the best buys in Greater Victoria. 2200 sq. ft., on transportation, close to shops and schools. 4 bedrooms, immaculate condition. This is made for a growing family. All this for an asking price of $30,900.
386-2911 Alan Casey 743-5056

CEDAR HILL GOLF
Cozy 3 bedroom, full basement, stucco bungalow. Nice condition. Yard for children to play. Mother will love it. Room for Dad's hobby. L. W. S. (Lloyd) Ralph 38-2911.

HAULTAIN, 2 BDRMS.
Inside — spic and span. Outside — a gardeners delight. This is a house for the young or young at heart. Convenient location. To view call: NORMA HILL 386-2911.

250 HOUSES FOR SALE

HH
"HOMEFINDERS"
DOUGLAS AND TRANS-CANADA
OPEN 9-9 WEEKDAYS
386-2911

HERE'S ANOTHER!
Basic facts 36-24-35 oh! the house! 3 large bedrooms, livingroom, dining room. 1680 square feet of living. A medallion home. Beautifully secluded. All for the asking of $30,500.
386-2911 Alan Casey 743-5056

OWNER WILL CARRY ENTIRE BALANCE
1150 FINLAYSON
Absentee owner says SELL on the easiest terms. This 2 plus, bedrooms, stucco home has a full high basement and is close to everything. Hurry for this one. Asking $21,500.
477-8470 Mary McGuire 386-2911

BY THE SEA!!
Immaculate 2 bedroom cottage. Livingroom, diningroom with wall to wall, elect. kitchen. Asking only $17,500 with low taxes and close to city centres, good financing.
IRENE VAN,
477-8801 or 386-2911

HIGH QUADRA, 4 BDRMS.
Over 1300 Sq. Ft. of living space in this well-built home. LR, DR, and three BR on main. Rec. Rm. plus two extra rooms down. 2 Fireplaces, sundeck, large modern kitchen. W-W over hardwood. $28,500.
BOB HUGHES, 386-2911
RES. 592-6453

S. S. C.

SWINERTON,
STEWART CLARK LTD.
1318 Blanshard St.

3486 CALUMET
FOR THE TWOSOME
GOOD TERMS
Well-built, stucco bungalow with full basement. Needing some painting and repairs but only $11,900.
DIRK OKKER
478-4501 Evens. or 385-2481

LOW DOWN PAYMENT
SIDNEY
ALMOST NEW
Superior construction by master craftsman. Immaculate 6-room, full high basement bungalow. Many extras. Recent bereavement forces sale. Asking $25,900.
DIRK OKKER
478-4501 Evenings
KEN WALTERS, 385-2481

3 BEDROOMS
1 ACRE
SECLUDED
GOOD TERMS
ALMOST NEW
Dandy suburban bungalow with auto oil heat. Clean and neat, wall-to-wall carpet. High location. Low taxes. Only $20,500.
DIRK OKKER
478-4501 Evenings
KEN WALTERS 385-2481

LADYSMITH
Next to Kingdom Hall, Island Highway, large 7-room, family home, was nursing home. Asking $20,000 with low down payment. Call your local M.L.S. Realtor or
BERT NEEDS
385-2481

NANAIMO
3555 and 3567 Departure Bay Road; 2 houses on 2 acres, 10 lots subdivision possibility. Asking $30,000 with low down payment. Call your local M.L.S. realtor or
BERT NEEDS, 385-2481

UPPER LANSDOWNE
3 BEDROOMS
DEN
This appealing and gracious home JUST ON MARKET. Good entrance hall — living room 20x14 with fireplace — dining room 10.5x14.3 — spacious, bright kitchen with built-in oven and range with door leading to carport. Master bedroom 15x13 with 3-pce. bathroom ensuite. Also, 4-pce. vanity bathroom. Bright den 12x18. Utility room equipped for washer and dryer. Hardwood floors throughout. Oil heating. Well cared for PARKLIKE GARDEN WITH beautiful shrubs. Patio. This home in TOP condition inside and outside. Ideal for entertaining. A pleasure to show.
PRICE $41,500
MRS. ELLIOTT
592-9250 or 385-2481

FAIRFIELD
CLOSE TO
SEA AND PARK
Newly remodelled, older 3-bedroom home. Full basement, oil-o-matic, new floors, new decorating, new kitchen cabinets, new plumbing, two full bathrooms. Be sure to see this vacant home. Excellent terms — at full price of $20,500.
DOUG BOWEN, 385-2481

A. E. LEPAGE BOULTBEE
SWEET LTD.
737 FORT ST.
388-5561

COUNTRY LIVING
15 MINUTES TO
CITY CENTRE
—½ acre fruit trees and garden
—2,300 sq. ft. of colonial elegance
—3 bedrooms plus nursery
—Master bedroom fireplace and 4 pce. en suite.
—Living room 24x15 with fireplace
—Separate dining room 15x13
—Ultra modern kitchen with eating area and bar
—Double garage
—Full price $46,000 — terms available

8½ ACRES W. SAANICH
—2351 sq. ft. of modern home
—5 bedrooms or 4 and den
—2 bathrooms
—Uniquely designed living area
—horse ring
—2 wells
—Full price $62,500
—Excellent value — terms
FOR VIEWING PLACES CONTACT JON DAVIS OR BUD O'CONNOR,
388-5561 ANYTIME

BEST BUY IN VICTORIA. 5-BED. near Uvic. All schools and buses. Radio and intercom throughout. 3 bedrooms on main floor, beautiful fireplace, completed basement with 2 bedrooms, in-law suite, 4-piece bathroom, kitchen and rumpus room. All this for only $34,900. After 7 p.m., 477-6344.

250 HOUSES FOR SALE

—A—
—B— —C—
FORT at BROAD
384-9335
A. Bernard & Co. Ltd.

DRIVE BY
1542 CLAWTHORPE AVE.
(SIMPSONS-SEARS AREA)
NO STEPS
Immaculate and attractive 2-BEDROOM stucco bungalow in nice area and close to transportation and shopping centre. Very nice and comfortable living room with fireplace and wall-to-wall carpeting, bright electric kitchen with good size dining area, 4 pce. bathroom, separate utility and plumbed and wired for washer and dryer. TAXES ONLY $296.65 GROSS. Situated on 50x168 lot with plenty of play area for children or garden for the hobbyist. REDUCED for quick sale to
$18,900
"Wil" Wilson or Mr. C. Belcher
384-9335

CORDOVA BAY
JUST COMPLETED
SEA VIEW
RESIDENCE
QUIET CUL-DE-SAC
Near shopping and transportation short walk to beach. 6 spacious rooms plus full high, bright basement. 1310 sq. ft. on main floor consisting of 13x17 living room. With cut stone fireplace, 10x11 dining rm. attractive custom cabinet electric kitchen, 3 good bdrms. (master en suite) plus 4-pce. vanity bath 3 sets sliding glass doors to wrap around marine view sundeck. Above average workmanship, material and carpeting throughout. Ample opportunity for extensive development on lower level. A clear title property listed at $31,900, convenient terms and trades can be arranged. To view please contact Mr. Seeber, 384-9335, 385-2875 res.

GORDON HEAD
(3 BEDROOMS, PLUS)
Immaculate 3-year-old home located on a quiet cul-de-sac, near schools, university and Racquet Club. Features good sized living room, with raised hearth fireplace, and oak floors. Dining room with access to sun deck. Bright electric kitchen. Three good sized bedrooms and 4-pce. bath. Full-daylight cement basement with rec. room and plenty of space for an additional bedroom and other development. Oil heat. Nicely landscaped with a putting green at rear. Large carport.
A truly lovely home.
$36,500
Mr. Wil Wilson, 384-9335, 477-4328 res.
Mr. C. Belcher, 384-9335, 382-2848 res.

ISLAND PACIFIC
REALTY LTD. 388-6231
3200 QUADRA ST.

BRAND NEW
FOUR BEDROOMS AND DEN
Giveaway price $26,900. Burnside and Harriet Area, large living room with brick fireplace, utility on main floor, with a good credit rating you can get into this beauty with a very low down payment. Don't delay call now. BEN GREIG 388-6231 or 658-8845.

COMFORTABLE, OLDER HOME
$18,500
720 VERNON, (off Carey)
This 2-bedroom, spacious home could easily provide more accommodation if needed. Pretty LR with FP, large, separate dining room. 2 bedrooms, big family kitchen with eating area, all modernized. Full basement, drive-in garage. To view call 388-6231 or 385-2064.
ANNE DUGGAN

RETIREMENT SPECIAL
RED HOT $18,900
Lovely completely renovated 2 or 3-bedroom home, living room with fireplace. Dining room, new wall-to-wall carpet throughout. New plumbing, new wiring, new heating. Drive-in garage. This one won't last so see it now with FREDDY STARKE 388-6231 or 384-9633.

GLANFORD $20,900
RANCH STYLE
Open ceiling, 2-bedroom home, large living room, kitchen with eating area, 4-piece bathroom, utility and carport. Large lot ideal for expansion or starter. FREDDY STARKE 388-6231 or 384-9633.

CLOVERDALE
$15,900, low down payment, 4 bedrooms, automatic oil furnace, 75x120 lot. Excellent condition throughout. New listing. Quickly call BEN GREIG 388-6231 or 658-8845.

$14,900 — JAMES BAY
Comfortable, clean, 3-bedroom home on small lot. Close to schools, transportation. Low heat bills. Net taxes $37.00. Good starter or retirement. Call BOB KEELING 388-6231.

BRAND NEW — CITY
5 bedrooms, $26,900. Large living room with fireplace, large kitchen, dining room. Two 4-piece bathrooms. For more information phone FREDDY STARKE 388-6231 or 384-9633.

2-BEDROOM — $14,900
$1,000 DOWN — $132.70
Good-sized living room, large kitchen with new S.S. sink and cabinets, new bathroom fixtures, utility room, separate garage, immaculate throughout. 17½ year amortization. FREDDY STARKE 388-6231 or 384-9633.

CHARMAN PACIFIC
REALTY LTD.
608 Broughton St.
385-9765

DRIVE BY
823 REED
(2 blocks east of Mayfair shopping centre.)
3 BEDROOMS
FULL BASEMENT
This is a quality-built home, in a very quiet location, surrounded by nice homes. Ideal for retirement or a small family.
Taxes only $355 gross.
$19,500
Owner will take $5,000 down and carry balance at $145 monthly with interest at 8¾%.
DEFINITELY NO VIEWING WITHOUT APPOINTMENT.
ERIC CHARMAN
385-9765

FAIRFIELD
RETIREMENT HOME
A sparkling property. Full basement. Garage. Fruit trees. Small garden. Neat park.
$23,900
Clear title.
DON ROBERTSON
385-9765

RED HOT SPECIAL
SOUTH OAK BAY BORDER
Located in choice area of homes near small park, this modern 14 yr. old, 3 BR, full basement lovely stucco bungalow features L-shaped LR and DR with raised hearth FP, D-I garage, easy care grounds and lane. View now, this won't last at the realistic price of $24,900.
Call J.B. YOUNG 383-4124 Anytime Or Evenings 598-2971
PARK PACIFIC INVESTMENTS LTD.

$20,900, VLA
CRABS, CLAMS, OYSTERS!
Saseenos — Almost 1 acre just 1 block from water adjacent to Sunny Shores court, 5-room, white siding bungalow. Double carport, separate garage, all nestled beneath the lovely cedar trees. See this exclusive listing, call Pop Thomas 592-2087, Herb Hodgson 382-3835. Douglas Hawkes Ltd.

BY BUILDER 3 BEDROOM home in Colwood area, full basement, wall to wall carpets and fireplace. $26,800. 478-2048.

250 HOUSES FOR SALE

DFH
D. F. Hanley Agencies Ltd.
3293 Douglas St.
Douglas St. Office
385-7761

COUNTRY VIEWS
2-CAR GARAGE
A very attractive, 3 bedroom, modern home with a lovely bright living room, formal dining room with a sundeck off — both have w-w carpets — built-in oven and range top in the lovely family-size kitchen. Coloured vanity bath. Full basement has a professional rec room with bar, a RI bath, w-d facilities. Owners moving to Van. Asking $31,900 with terms. REG SCHUMAKER 385-7761 or 385-2829.

— D.F.H. —

QUIET LANE
Spacious, bright and immaculate is this attractive 2 bedrm. no-step home set in a country-like atmosphere. You'll love the large living rm with its beautiful walnut feature wall and raised-hearth fireplace. Lots of space in this well laid out home including loads of closet, cabinet and storage and a main floor utility room. Asking $22,500.
S. WARKE S. MOONEY
382-2302 477-4197
385-7761 (24 HRS.)

— D.F.H. —

IMMED. POSSESSION
GORDON HEAD
QUIET STREET
Move in tomorrow to this smartly styled, 3-bedroom, full high basement home. 3 years old with plenty of room for basement expansion (plumbing roughed-in). Deep lot with distant sea views and a quiet cul-de-sac street. Lots more at the asking price of $29,950. (COURTESY TO SALESMEN).
DOUG BAVINGTON
DAVE DAND
385-7761

—D.F.H.—

WATERFRONT
HANDYMAN SPECIAL
Act now on this well-situated, waterfront, 3-bedroom home for the buy of your life. This calibre of home is seldom offered in or under these conditions. Yes — it NEEDS WORK — lots of work — but more hard work than money to make it the envy of the neighborhood again. Full basement. Treed lot. Action must be taken now. All offers considered. Asking $39,950. PLEASE CALL
DOUG BAVINGTON or
DAVE DAND, 385-7761

—D.F.H.—

JUST LISTED
$23,900
This is a spacious three-bedroom, full basement, eight-year-old home. Living room with fireplace, separate dining room, bright sunny kitchen and large bedrooms. A lovely patio area in the fully fenced back yard. The rumpus room is half finished now and the vendor has been transferred to Ottawa; so come and see this good for yourself. Call ELAINE BAXTER at 385-7761 or 658-8324 OR STAN EAKIN at 385-7761 or 479-5818.

—D.F.H.—

LOW DOWN
LOW TAXES
GOOD TERMS
This 2-bedroom home is neat as a pin and would suit the small family. Range and frig. included. Why pay rent when you can get low payments and an opportunity to build up equity. Asking $15,900. For more information contact
JOHN BARTON
385-7761 (24 HRS.)

—D.F.H.—

JUST LISTED!
$19,400
Neat as a pin and clean as a whistle describes this cute two-bedroom home. Living room with fireplace, a separate sewing room or den, and a bright sunny kitchen. Lovely fenced backyard with fruit trees. Part basement. Call today on this exclusive listing!
ELAINE BAXTER,
385-7761 or 658-8324

—D.F.H.—

SECLUSION
PRIVACY
HIGH TATTERSAL
APPROX. 1-3 ACRE
GREAT FAMILY HOME
3 bedrooms on main
1 BR and Rec. Rm. down
TREES, ROCKS, PRIVACY
With city view
$28,500
HILARY STEWARDSON
385-7761 598-4172

— D.F.H. —

TEN-MILE POINT
IMMACULATE
MUST BE SOLD
Over 1,600 sq. ft. of quality construction on one level. Located on a quiet street of fine homes. 3 spacious bedrooms, 2 full bathrooms, large living room and dining room with quality carpeting and unusual fireplace. Large dream kitchen. Full basement offers a rec. room (27'x14') with fireplace and space for further development. Large lot with private patio and lots of paved parking. Trades will be considered on this excellent buy. Call DON MESSAGE 385-7761 ANYTIME for full details.

— D.F.H. —

WHY PAY RENT??
When you can own this 1,270 sq. ft., 2 BR home. If you have $2,000 cash and are a good covenant, the vendor will carry the balance by way of 1st mtge., 15 yr. amortization, at 9½% int. and payments would only be approx. $134 per month. If you qualify for the B.C. Gov't 2nd mtge., also, payments would only be approx. $128 per month. ¾ full concrete basement — automatic oil heat. Asking $15,900. Hurry on this one, phone me now:
JOHN BARTON
385-7761 (24 Hrs.)

— D.F.H. —

NOW ONLY $34,900
MASSIVE TREES
3 BATHRMS. — 1 ACRE
Sweeping lawn surrounds this lovely mature home, w-w carpet in den, LR and DR, dishwasher in large kit., laundry rm on main floor. 4 bedrms, huge workshop.
MABEL CRACK
652-1412 385-7761

— D.F.H. —

SUPER DELUXE
VAST SEAVIEW
4-YR.-OLD, $32,000
HOT WATER HEAT
You will fall in love with this really unique home. W-W throughout, large bedrms, laundry room off kit., L-shaped living-dining rm, gorgeous view also from large window in rec. room space. Balcony, easy care grounds.
MABEL CRACK
652-1412 385-7761

— D.F.H. —

HOLDING PROPERTY
JAMES BAY
10,890 SQ. FT. LOT
Older 3 bedroom, 1,227 sq. ft. home on large 66x165 ft. lot. 1 block from water with good sea views. This house is in good condition, situated on valuable land. Asking $21,500. For inspection please call
BILL HORAN — 477-1287
BILL BATES — 658-8666
OR 385-7761 ANYTIME

— D.F.H. —

250 HOUSES FOR SALE

DFH
D. F. Hanley Agencies Ltd.
3293 Douglas St.
Douglas St., Office
385-7761

LAKEHILL,
QUIET STREET
Near popular St. Margaret's School, this sparkling, spacious (1,300 sq. ft.) modern home is new on the market. Gleaming oak floors in spacious living room and dining room. 3 bedrooms including 13x11 master bedroom with 2 piece ensuite, bright cheerful kitchen, full high basement with finished rec room and loads of potential, large sundeck and double carport. Big easy care lot. Excellent financing can be assumed. For full particulars, call DON MESSAGE or BOB HAGUE ANYTIME 385-7761. Only $33,900.

— D.F.H. —

CLOSE TO EVERYTHING
SCHOOLS
UVIC
TRANSPORTATION
SHOPPING
A LOVELY FAMILY HOME!
ONLY 3 YEARS OLD
THEIR OWN BEDROOM
3 BEDROOMS ON MAIN
2 BEDROOMS DOWN
SPLIT ENTRY
1½ BATHS (ROOM FOR SHOWER)
29,900
HILARY STEWARDSON
385-7761 598-4172

— D.F.H. —

N P
O R
R I
Y & C
B E
ASSOCIATES LTD.
1314 Quadra St. 385-2458

GORDON HEAD
SxS DUPLEX
"BETTER THAN NEW"
We say "better than new" because landscaping and all those little fine touches that make a house a home have been taken care of. En suite master bedroom 13'x16' — parquet floors. One side rented at $195. A most desirable property near University and close to all schools. $45,000. Don Bacon 385-2458.

COBBLE STONES
OLD CHARMER
Spacious and gracious 7 plus rms., on a 97'x200' lot with a 15' entrance from other street. 18'x15' dining rm., 18'x20' L.R., Den, 3 fireplaces, 1 bathrm. and extra toilet on main floor, full basement, Oil-o-matic heat. Copper piping, needs some decorating. Clear title. Full price $24,900. Call Doris Adams, 385-2458, 598-2248.

HIGH QUADRA
MAYFAIR AREA
$5,000 down, vendor will carry balance, spacious L.R. with fireplace, dining area, large windows for sunshine throughout. Also H.W. floors. Large kit. with utility off. 2 bedrms., full basement. Drive-in garage. Oil-o-matic heat. Price $24,500. Call Doris Adams, 385-2458, Res. 598-2248.

16' MULTIPLIED BY 28'
Makes a 448 sq. ft. L.R. ¼ cut oak floors, man-sized fireplace, 18'x16' separate D.R. Also on the main are 2 bedrooms, bathroom, utility and large kitchen. Semi bungalow, no step entry, 2 large bedrooms up. Part basement. 217' deep treed city lot. Price $22,000. Dar Garside 385-2458.

NEW LISTING
SOUTH OAK BAY
Cozy 3 br. bungalow — living rm with F.P. sep dining rm, priced to sell at $21,500. Call Marg or Glen McGregor 385-2458 or Res. 477-3675.

LANGFORD — $20,500
3 br. bungalow, excellent starter or retirement home, only 3 yrs., well located on good sized lot. Low down-payment possible. Call Marg or Glen McGregor 385-2458 Res. 477-3675.

FAIRFIELD
Immaculate no step bungalow with wall to wall rugs in dining rm and living rm. 2 large bedrooms. Property is fenced and has private patio. All in all a delightful home, very appealing. Full price $23,950. Call Victor Wong 385-2458.

2 ACRES
6 minutes from University. 15 year old bungalow, 8 rooms, 4 bedrooms, 2 4-pc baths. This is another "BEST BUY". $34,900, Dar Garside.

JAMES BAY
3 BEDROOMS
1st class condition. Large L. rm. and electric kit. Workshop. Heavy wiring. Nice yard. All fenced Can you imagine just $17,500. Call Doris Adams 385-2458.

BCL
B.C. LAND and INSURANCE
Serving B.C. Since 1863
922 Government St. 388-5555

GORDON HEAD
SEA VIEW
Sea and mountain views are obtained from all the main rooms in this beautiful home. Large living room with open fireplace, dining room, cabinet kitchen, 3 bedrooms and 4-piece bathroom. New wall-to-wall carpeting throughout. Full high cement basement with rec. room, games room and 2-piece plumbing. Automatic oil heating. 2-car accommodation. This home was recently decorated and is in tip top condition. Exclusive listing. Price $36,900. Call Mr. Carpenter or Mr. Hope 388-5555 anytime.

EXPERIMENTAL FARM
DELUXE NO-STEP
RANCHER
This quality home constructed by builder for own use. Beautifully appointed throughout. 3 bedrooms, family room — kitchen, separate rec room, double plumbing, work shop plus 2-car drive-in garage. Extra large property in lovely setting, qualifies for VLA. Quiet secluded area.
ONLY $38,900
Call Mr. Parsons or Mr. Helliesen

OAK BAY SPECIALS
1—PRIME OAK BAY SOUTH — Lovely area, 3 BR — large LR with FP — Nice DR, H.W. floors — Small easy-care grounds, nice retirement or starter — An older home but a real buy at $23,900.
2—OAK BAY SOUTH — 2 plus BR's, nice LR, good little separate DR — Full basement — This won't last at $23,500.
3—OAK BAY — Nicely landscaped 2 plus ideal retirement or starter, F. basement, good value with sep. DR and LR with FP — See this under $22,000.
For these and other fine Oak Bay Homes Call J. B. YOUNG 383-4124 or 598-2971, PARK PACIFIC INVESTMENTS LTD.

BY OWNER, IMMACULATE 2-bedroom home, perfect starter or retirement. Wall-to-wall shag, new floors, redecorated throughout, sliding glass doors to sundeck. $16,500. 479-7538.

OAK BAY
Older stucco home, living room and hall with wall-to-wall, modernized fireplace, 2-bedroom, plus bedroom or recreation area. Close to schools and shopping centre. $18,900. 479-2220 or 598-3769.

PRIVATE SALE. VIEW OF ELK Lake. 4 bedrooms 2½ bathrooms, rec room and pool room, 2 fireplaces, $41,900. 658-8526. No agents.

250 HOUSES FOR SALE

$$$$$$$$$$$$$$$$$$$$$$$$$$$
ISLAND HOMES LTD.
2504 Douglas St., 386-7545
$$$$$$$$$$$$$$$$$$$$$$$$$$$

OAK BAY SOUTH
Attractive 3-bedroom, full-basement, home on quiet Cul-de-Sac. Finished den in basement. Fenced lot. Drive-in Garage. Handy bus, Golf course and other conveniences. Occupation April 1st, can be arranged. All offers considered. Priced at $27,900. Call Mr. Fortune at 386-545 or Res. 4-1229 to View anytime. M.L.S.

RED HOT—$15,900
2-Bedroom home with large kitchen with lovely cupboards, full basement, hot water heat. Workshop in the fenced yard. A real buy.
JUST RON CROW 592-4989
CALL PATRICK SNOW 592-3931

$1,000 VIEW
4092 ATLAS PLACE
Just listed — A REAL GEM — 1650 SQ. FT. of finished space. Plus basement area. You will be attracted to the warm, roomy LR with raised hearth F.P. and SUNDECK OFF. Lge. adjoining DR. Bright roomy, airy kitchen with ample cabinets, 3 excellent bdrms, lge. closets, roomy 4-pce. bath. Full basement, FINISHED REC ROOM and 4TH FINISHED BDRM., Large storage and laundry area, WIRED AND PLUMBED. R.I. two-pce. bath. Lot is a beauty with private patio area. Asking $29,995. A REAL STEAL HERE. Call Ken Jensen, 386-7545 — 592-9079.

WILLING VENDOR
WANTS
WILLING PURCHASER
Look inside this excellent family home at 457 Kerr — you will like it. Owners are very co-operative and want to sell as they are moving. Nice friendly LR with granite fireplace. Lge. roomy kitchen with nook and complete utility off. 2 bedrooms main floor and 2 bedrooms up. 4-pc. bath. Oil-o-matic heat. No basement. Extra big separate garage. PRICED TO SELL Could be easy D.P. Call Ken Jensen, 386-7545 or 592-9079.

MANSION
PANORAMIC VIEW
6 BDRMS., 3 BATHS
4.2 ACRES
Fabulous gentleman's estate right within the city, located on high ground with the most spectacular views sweeping a full 360 degrees radius and overlooking the city, Straits and distant mountains. Here you can enjoy the ultimate in privacy. Winding driveway leads through trees and natural rockeries to a gracious entrance. Family living room with fireplace, formal dining room with sunroom off. Master bdrm. is 15x16 with its own 5-pce. bath. Spaciousness is the keynote thru-out. Phone Grant MacFarlane for appmt. to view. 385-7545.

SIMPSONS-SEARS
Cosy 3-bdrm. home with a nice bright eating area in the kitchen, plus the dining area at the end of the living room — fireplace — modern bathroom — full high basement — like new separate garage — nicely landscaped yard. These are a few of the features of this home that is realistically priced for quick sale at $22,900.
JUST Ron Crow 592-4989
CALL Patrick Snow 592-3931

CORDOVA BAY RIDGE
Beautiful 3-bedroom home built 3 years. Contains all large rooms. Living room with stone fireplace, dining room with built-in buffet. Excellent kitchen, 3 bedrooms and 2 baths on main floor. High basement, full developed into 4 rooms and bath. On quiet no-through street. Full price $43,500. Terms arranged. See this beauty first with Lloyd Ellis, 658-8222.

ESQUIMALT
OWNER MUST SELL
8-room home, good condition. Oil heat, good basement, drive-in garage. Extra lot with fruit trees. Asking $2,900. See it and make your offers with Lloyd Ellis 658-8222.

BBBBBBBBBBBBBBBBBBBBBBBBBBB
BROWN BROS. ON BLANSHARD
385-8771 ANYTIME
BBBBBBBBBBBBBBBBBBBBBBBBBBB

3085 CADBORO BAY RD.
IN THE UPLANDS
A gracious 4-bedroom home in a prestige residential area with spacious grounds offering seclusion. Most desirable property for the executive or professional man. Exclusive listing asking $54,000. For appointment to view please call Doug Lawson 385-8771 anytime.

1226 HILLSIDE AVE.
NEAR COOK ST.
Ideal starter or retirement home. Through hall plan, living room with open fireplace, 2 large bedrooms, spacious kitchen; enclosed stairway to unfinished area up; full basement — immaculate condition inside. Clear title. Asking price $21,900. Call Doug Lawson 385-8771 anytime.

WATER VIEWS
On a cul-de-sac, high up, overlooking Cordova Bay, are four new, 3 bedroom, quality built homes. The ground levels provide easy further development. The prices range from $34,800 to $38,900. See them with (MRS.) CASEY WATSON 385-8771.

HAMPTON PARK
Handyman's special. 1 bedroom, wall-to-wall carpet in living and dining room, partly developed basement. Asking $13,900. Good terms. JOE RICKARD or FRANK BUTLER 385-8771.

948 COWICHAN ST.
Very well kept older 2-bedroom home. Living room — fireplace — large elect. kitchen, 3-pce. bath. Full basement. OOM heat. Copper plumbing. New wiring. Sep. garage, on lovely lot. Lane at rear. Offered at $18,950. Exclusive — CEC PEARCE, Res. 386-2108.

2721 ASQUITH ST.
Smart, modern, 2-bedroom, stucco bungalow on nice garden lot. Through hall plan — good living room — fireplace — large electric kitchen — 4-pce. bath. Full basement. OOM heat. Drive-in garage. $4,000 down and $150 per mo. ONLY $21,000. Exclusive with CEC PEARCE 385-8771 (anytime).

OAK BAY
Attractive split level, close to UVic. 4 bedrooms, three bathrooms, large living room with stone fireplace and wall-to-wall carpet in LR and DR. 27x14 rec room with stone fireplace, private sundeck off main bedroom. Sep. dble. garage. $49,900. Terms. For details, phone JANE LILLEY or JOE RICKARD 385-8771 (anytime).

OAK BAY
FINE VIEW HOME. MINT CONDITION. GOLF CLUB CLOSE. CALL MR. HAMILTON, 388-7361 OR 382-1663. WALL AND REDEKOP REALTY LTD.

CLOSE TO UNIVERSITY
1300 sq. ft., luxury custom home, 3 bedrooms. 1½ baths. High elevation, surrounding area well treed. Pleasant view of Olympics. Walking distance to Safeway, K-mart Mall and University. $34,900. Double carport plus excellent neighbourhood. Phone Kasapi Construction. 477-8596, 386-6191.

COLWOOD
DISPLAY HOMES
3 Bedrooms, full basements, carpets and fireplaces. 1½ baths. Large kitchens, nook areas and dining room. $25,500 and up. 8¾% financing
RIDLEY BROS. DEVELOPMENT CO. LTD.
478-1721 478-2944

DRIVE BY
NO. 1 1286 PANDORA ST.
No. 2 1516 CAMOSUN ST.
Both properties are apartment zoned, close to all amenities. Buy and develop or hold. For full information just call:
Mrs. O. Zachary 592-2265
P. G. Jackson Ltd. 388-9102

UNIVERSITY AREA, 4 BEDrooms, 1½ baths, 2 fireplaces. Full Price $32,000. Phone 477-2746, or 477-8862.

250 HOUSES FOR SALE

NEWSTEAD REALTY LTD.
JUNCTION CENTRE
1637 FORT STREET 382-8117

DRIVE BY
2620 PRIOR STREET
Come out ally ou retired or young couples anf see this cosy two-bedroom cottage that sparkles from door to door. Financing is easy. Price is right at $18,500.
MRS. V. ROBERTS
382-8117 or 592-2171

NEWSTEAD REALTY LTD.

SIMPSONS-SEARS
3 BEDROOMS
Close to schools, transportation and shopping, very pleasant area amongst well-kept homes. Ideal starter or retirement. Living room features hardwood floors and fireplace. Charming entrance hall W.W., modern kitchen, full high basement with developed extra room. $24,900.
MARY JAMES
382-8117 or 477-5618

NEWSTEAD REALTY LTD.

MILLION $ VIEW
3 BEDROOMS
This beautiful home is built to encompass the magnificent seaview. Living area, dining, kitchen and laundry area all look out to sea. Full high basement with large rec. room has fireplace and view. 3 bathrooms. Double carport. $41,500.
MARY JAMES
382-8117 or 477-5618

NEWSTEAD REALTY LTD.

VIC WEST
Offering a large (over 1560 sq. ft.) spotless 3-bedroom home all on the main floor. Living room, fireplace, huge separate dining room, built-in sideboard. Electric cabinet kitchen, copper piping, OOM heat. Lovely corner lot, fruit trees, shrubs. Full Price $18,400.
RON SEDGER
382-8117 or 479-3673

NEWSTEAD REALTY LTD.

WATCH FOR CADDY!
WATERFRONT
SOUTH OAK BAY
$39,900
Love the sea? Enjoy yourself. Open the door to a new way of waterfront life. Do your own thing in a comfortable 4-bedroom home, living room, dining room, rec. room. Full basement on gorgeous waterfront lot. Vacant. I can show you anytime. Call me now.
PATRICIA SEDGER
382-8117 or 479-3673

NEWSTEAD REALTY LTD.

1.6 ACRES
HORSES, HORSES
HORSES
SAANICH
Over 1500 sq. ft. of luxury living in a year-old home. Sunken living room, dining — 3 beds — master en suite. Full basement, A. oil H.W. heat. On 1.6 acres near lovely riding trails and properties that have horses. Country living at its best. Asking price $49,500.
PATRICIA SEDGER
382-8117 or 479-3673

NEWSTEAD REALTY LTD.

4½ -MILE CIRCLE
From town you can enjoy the country feeling, take walks in a natural state park. Three bedroom home, only 10 years old, wood burning fireplace in living room, every room is carpeted except kitchen and bathroom. Full basement with one more bedroom and space for rec. room. We will take TRADES on asking price of $23,500. For viewing call:
BEN PARENT
382-8117 or 382-5219

NEWSTEAD REALTY LTD.

JAH JAH JAH JAH
JAH JAH JAH JAH
J. A. HENDERSON
REALTY LTD.
385-9741 ANYTIME
WE BUY, SELL AND TRADE

NEW LISTING
FIELD — OAK BAY
EXCELLENT
FAMILY HOME
$24,900
6 PER CENT MORT.
Situated in one of the most popular areas in Victoria, this beautiful THREE-BEDROOM, FULL BASEMENT home is located on a yovely landscaped lot with fruit trees in the fenced backyard. Just 14 yrs. young and in immaculate condition. The living room is graced with a friendly Arizona sandstone fireplace (Built-in book shelf); dinette, cab. elec. kitchen and de luxe 4-pc. bathroom. For appointment to view call
BRUCE WRIGHT
385-9741 anytime or 386-7869

TOWN and COUNTRY
The perfect starter or retirement home. Comfortable lvg. rm. with fireplace and W.W. Attractive kitchen with adjoining nook. 2 good size bdrms., attached garage. Lovely lawns with veg. garden. New roof, paved driveway. Ext. stucco, int. plaster, OOM heat. Easy to finance. Priced reasonably at $19,300. Call anytime.
KEN MANN
385-9741 Bus. Res. 388-5325

MARIGOLD AREA
APRIL 30 OCCUPANCY
Brand new 3 bedrooms, master en-suite. Choose your carpeting and colors. Fireplace. Full basement. Easy financing. $28,900.
BILL McCARTER, 592-3970
JACK MOEN, 658-5448

COLWOOD LAKE
3 bedroom quality home less than 1 year old. Lovely red W.W. Bay window, feature fireplace wall. Dishwasher. Master bedroom ensuite. Full basement. Landscaped. $30,500.
BILL McCARTER
385-9741 592-3970

DEEP COVE
New 3 bedroom home 1170 sq. ft. W-W shag. Full basement, ½ acre sunny lot in quiet area. Easy financing. Asking $26,950.
BILL McCARTER
385-9741 592-3970

WATERFRONT
CORDOVA BAY
ENJOY WIDE VIEWS
of the beautiful Gulf Islands and Haro Strait from the 20 ft. living room window, or walk on the beach below. May I show you the modern electric kitchen, three bedrooms (large master ensuite), part basement, carport and convenient location on residential no through street. Call now you can afford the low price of only $35,000.
STAN TRONT
385-9741 477-2829

BY OWNER, 2 LARGE BEDroom home with revenue basement suite. Close to conveniences. No agents please. Apply 681 Patterson Avenue, Kelowna, B.C.

250 HOUSES FOR SALE

EST. 1933
BOORMAN
INVESTMENT CO. LTD.

NEW, CITY
3 BEDROOMS
Construction just under way on this split level home with provision for lower suite in Simpsons-Sears area.
Ask me about this and see the sight and plans.
Only $26,900
PHIL SIMPSON — 386-7521

VIEW ROYAL
$13,700
Cosy 2-bedrm. home situated on a beautiful water view lot. A lovely location with large trees, many shrubs and flowers. Stove, fridge and drapes probably included. Call SHELDON CROSBY — 386-7521 or 479-7548.

NEED ELBOW ROOM?
HILLSIDE — $22,900
1320 sq. ft. of good comfortable living. Well kept 3-bdrms., with large living and dining rooms, granite fireplace. Family size kitchen and full basement. Close to all conveniences.
AUDREY CROTHERS
386-7521 385-4645

FERNWOOD AREA
NEWLY LISTED
This beautifully finished modern quality home with many extras is certainly worthy of your inspection and features — 20' 6" living room with floor-to-ceiling fireplace opening to dining room with sundeck off. Exceptional kitchen with Citation cabinets, built-in dishwasher and garburator. Four-piece vanity bathroom, 16x12 master bedroom and second bedroom on the main floor. Developed basement with drive-in garage, rec. room, large bedroom or den, utility room with shower and basin and roughed-in for toilet.
Asking Price — $27,500
To View:
STAN CORNISH—386-7521 or 592-6079

HOLE IN ONE
Stroll to the golf course from this magnificent custom home. Large, completely self-contained, private entrance, high ceiling ground level suite. Upstairs, 3 bedrms. L.R.-D.R. "L" with F.P. and panoramic view, open-space family kitchen and breakfast area. Great storage space. Price reduced to $35,950.
JACK FETHERSTON
386-7521 477-9427

FAIRFIELD SOUTH
Near beach and Beacon Hill. Living room with hardwood flooring and a fireplace. Dining room. Two bedrooms (one twin size). Large kitchen. Bathroom. Easy care level lot. Only
$18,900
386-7521 ERIC GRAHAM 656-4489
1111 Government Street

TCTCTCTCTCTCTCTCTCTCTCTCT
TOWN & COUNTRY REALTY
3617 Douglas Street
382-7276
TCTCTCTCTCTCTCTCTCTCTCTCT

GORDON HEAD
Beautiful, immaculate, 3-bedrm. home. One of the few TRUE NO-STEPS homes available. Good garden with patio. Rumpus room with fireplace and workshop. All for $31,950. Call A. KLENMAN for details, 592-1121.

MODERN FAMILY HOME
CORDOVA BAY (PARKER AVE.)
ACROSS FROM BEACH — VIEW
"Spacious" 4-bdrm., 4-yr.-old beauty, 3 bathrooms, 2 F-places, lge. rec. rm., study and sundeck over dble. carport, etc., etc.! Fully developed (9 rms., plus utility and workshop area). "Bargain Priced" $36,500! (See for yourself). RONALD Y. CANNON, 658-5500 or 382-7576 now!

$17,900
GORDON HEAD
FIRST TIME ON MARKET
Here is an excellent opportunity to obtain an ideal retirement home at a price you can afford. Situated on a large well treed lot with many shrubs, this home should have particular appeal to those who enjoy gardening. Built by the present owners, approx. 20 years ago, this 2-bedroom, stucco bungalow with large living room should be carefully considered. Possession may be arranged quickly if required. Owner requires cash for this clear title home. Further information obtainable through exclusive agent. BRIAN B. LAWLESS 382-7276 or 592-0870.

FOR A LARGE FAMILY
OAK BAY
5 bedrooms, living and dining room, kitchen and pantry, full basement. Unbelievable space for only $21,900. JIM WEBBER 382-7276 or 658-5977.

COUNTRY LIVING
NEAR BRENTWOOD
3 bedrooms, living and dining rooms are sep., large kitchen, full basement, new furnace and wiring. This is an extremely good buy at only $19,900 and since the lot is almost ½ acre, there is a possible VLA. For complete information, call JIM WEBBER 382-7276 or res: 658-5977.

X X X X X X X X X X X X
W. J. LINDSAY LTD.
Royal Oak Centre
479-7111 658-5040
X X X X X X X X X X X X

RETIRE WITH INCOME
Nice two bedroom home on two beautiful acres with nursery business which can be expanded. Drive by 5983 West Saanich Road, then call
Jim Bulloch — 658-8775

RETIRED? DON'T DRIVE?
Here is a dandy little retirement home, 1 level block to transportation. 2 Bedrms, 4-pce. bath, L.R. and dining room. Very attractive. Open fireplace. Separate for W-D. Part basement. OOM heat. Attractive well-kept yard with small greenhouse and patio. No off-street parking is its only drawback. Make an offer on asking price of
$21,500
AL PETERS — 478-5992

HOME AND WORKSHOP
Colwood area. 6-year-old, 3-bdrm. full basement home built for present owners. Asphalt badminton court. Good for large family. Large new workshop with concrete floor for Dad.
AL PETERS — 478-5992

HURRY HURRY
1. 3 BR FULL BASEMENT HOMES IN SIDNEY ONLY 3 LEFT AT $20,900 EASY FINANCING
2. AGAIN HURRY — ONLY 2 LEFT AT $25,900 HIGH LOCATION BEAUTIFUL 3 BR NEW HUCKER HOMES
3. NEW ON MARKET
LOVELY 3 BR LARGE NO STEP HOME CLOSE IN AND NEAR ALL AMENITIES. SEPARATE GARAGE ONLY $20,900
CALL BILL NESBITT 383-4124 OR
MIKE RUDDY 656-4089
PARK PACIFIC INVESTMENTS LTD.

250 HOUSES ...

WWW
WHITTOME
"ROYAL OAK"
4520 West Saanich ...

FAIRFIELD, ...
THIS CHARMING ... FIELD HOME HA... DUCED FOR ... BEAMED CEILIN... OUT HALL, LIVI... ING AREAS. TW... PART BASEMENT ... AND FURNACE. ... CARE LOT. ... OFFER ON ASKI... $18,000.
DON ANDERS...

SEAVIEW, TU...
$39,900, LA...
BEAUTIFUL, SPACIOUS, descr... home in a new ar... SEA. Living room ... 24 FEET, 3 LA... (master en suite) ... bathrooms on mai... TY on main floo... room FOR ANY M... PLACE in rec roo... extra development ... car garage. Ideal f... ENTHUSIAST. Call ... sq. ft. home.
479-1667 E. PERS...

70 GORGE...
HANDYMAN...
Make an offer on ... corner location — i... who wants to be c... stores or future ... bedrooms (or ma... anytime.
479-1667 E. PERS...

DRIVE...
588 CEDARC...
AND NOTE the ... EXTERIOR, the pl... then PHONE TO ... yr. old Gold Med... 2½ bathrm ... EXTRAS that mak... home at $31,200 ar... Call:
LILLIAN H...
BRIAN J. BRO...

THETIS H...
1250 sq. ft. of com... living can be yours ... home — lovely gold... rm., dining rm., a... dishwasher in the ... kitchen — Develo... large rec. room pl... Big lot with seclu... ALL THIS FOR ... Call Lillian He...

VIEW R...
BRICK RA...
Situated on a su... with sweeping wa... beauty must be se... perience the true c... tural wood open b... and extended brick... place in large cosy ... bedrooms and den ... large dream kitche... oven and range. ... and workshop. A ... $34,000. Call
TED CHARTR...

OAK B...
Outstanding CHA... dence, completely ... SIONALLY RENO... ing the BEST feat... era. Skillfully UP... day's tastes and ... QUALITY feature... broadloom in exc... CIOUS LIVING ... room to hall, PER... FIXTURES and ... tractive wallpap... BATHROOM. MOD... KITCHEN. COM... CARE GARDEN w... TAL POOL. FRUI... patio. VERY CLOS... shopping and tra... appeal to the DI... BUYER who wishe... vestment yet want... LATE HOME. NO... but move in the ... hang the drapes. ... Please dial
479-1667 CLIFF ST...

HIGH TILLIC...
This large 3-bedrm. ... a through hall, has ... room with fireplace ... room, 4-pce. bath ... rec. room with fire... area in basement, ... and is wired for wa... Amenities are no ... home is located cl... stores, and transp... price is $25,500. Fo... formation and vie... phone
479-1667 JOHN FR...
479-1667 DON ROU...

WATERFRONT
If you like fishing ... offers easy acces... bedrms, D.R., good ... fireplace, full bas... 1080 sq. ft.; 10 minu... $37,800. Call:
TED CHARTRE...

J. H. Whittome ...

C. J. McI...
REALTY ...
2230 OAK BA...
598-45...

NEW LI...
OAK B...
NEAR THE ...
Large family re... home, completely ... entry with W-W, 2... 15' dining room, ... places. Modern fam... large breakfast roo... plus 2 extra rooms, ... Clean, dry part b... little gardening and ... de-sac. Ideally suite... too busy to maintai... den. See this one ... Mrs. Watson or ... 598-4567. Very reaso... $34,500.

Ask about our o... Properties. We hav... eminently suited to ... ecutive, or small ... de luxe accommo... from $39,500 to $47,5...

OR ...
for the family w... space in a choice ... very good home at ...

INVEST...
SYNDIC...
REALTY L...
620 BROUGHTON ... Across from Eato...

FIRST TIME A...
GLANFORD ...
$17,90...
2 bdrms, large L.R. ... en, half basement. L... with fruit trees.
Leo Pigert, 386-7...

OLD WORLD ...
FAIRFIE...
Artistically restored ... to perfection. Char... stone F.P. Large D.... beamed ceilings. ... family room. Open ... large bedrs., 2 bathr... ment. Sep. Garage. ... Call Leo Pigert 386-7...

FAIRFIELD ...
Top location — up... Completely self co... fenced lot. REDU... only $20,900. Mrs. ... Mrs. Johnston, 386-7...

ATTENTION — PLAZA EMPLOY...
2 BEDROOMS — ...
Walk to work fro... no-step home conv... ed on a quiet stree... with fireplace and ... separate dining ro... off kit. Electric ... garage or wor... room drapes, was... included. To view ... MILLER 592-2407 ... Whyte and Gower, ... perties Ltd.

250 HOUSES FOR SALE

EST. 1933
BOORMAN
INVESTMENT CO. LTD.

NEW, CITY 3 BEDROOMS
Construction just under way on this split level home with provision for lower suite in Simpsons-Sears area. Ask me about this and see the sight and plans. Only $26,900 PHIL SIMPSON — 386-7521

VIEW ROYAL $13,700
Cosy 2-bedrm. home situated on a beautiful water view lot. A lovely location with large trees, many shrubs and flowers. Stove, fridge and drapes probably included. Call SHELDON CROSBY — 386-7521 or 479-7548.

NEED ELBOW ROOM? HILLSIDE — $22,900
1320 sq. ft. of good comfortable living. Well kept 3-bdrms., with large living and dining rooms, granite fireplace. Family size kitchen and full basement. Close to all conveniences.
AUDREY CROTHERS
386-7521 385-4645

FERNWOOD AREA NEWLY LISTED
This beautifully finished modern quality home with many extras is certainly worthy of your inspection and features — 20' 6" living room with floor-to-ceiling fireplace opening to dining room with sundeck off. Exceptional kitchen with Citation cabinets, built-in dishwasher and garburator. Four-piece vanity bathroom, 16x12 master bedroom and second bedroom on the main floor. Developed basement with drive-in garage, rec. room, large bedroom or den, utility room with shower and basin and roughed-in for toilet.
Asking Price — $27,500
To View:
STAN CORNISH—386-7521 or 592-6079

HOLE IN ONE
Stroll to the golf course from this magnificent custom home. Large, completely self-contained, private entrance, high ceiling ground level suite. Upstairs, 3 bedrms. L.R.-D.R. "L" with F.P. and panoramic view, open-space family kitchen and breakfast area. Great storage space. Price reduced to $35,950.
JACK FETHERSTON
386-7521 477-9427

FAIRFIELD SOUTH
Near beach and Beacon Hill. Living room with hardwood flooring and a fireplace. Dining room. Two bedrooms (one twin size). Large kitchen. Bathroom. Easy care level lot. Only
$18,900
386-7521 ERIC GRAHAM 656-4489

1111 Government Street

TOWN & COUNTRY REALTY
3617 Douglas Street
382-7278

GORDON HEAD
Beautiful, immaculate, 3-bedrm. home. One of the few TRUE NO-STEPS homes available. Good garden with patio. Rumpus room with fireplace and workshop. All for $31,950. Call A. KLENMAN for details, 592-1121.

MODERN FAMILY HOME
CORDOVA BAY (PARKER AVE.) ACROSS FROM BEACH — VIEW "Spacious" 4-bdrm., 4-yr.-old beauty, 3 bathrooms, 2 F-places, lge. rec. rm., study and sundeck over dble. carport, etc., etc.! Fully developed (9 rms., plus utility and workshop area). "Bargain Priced" $36,500! (See for yourself). RONALD Y. CANNON, 658-5500 or 382-7576 now!

$17,900 GORDON HEAD
FIRST TIME ON MARKET
Here is an excellent opportunity to obtain an ideal retirement home at a price you can afford. Situated on a large well treed lot with many shrubs, this home should have particular appeal to those who enjoy gardening. Built by the present owners, approx. 20 years ago, this 2-bedroom, stucco bungalow with large living room should be carefully considered. Possession may be arranged quickly if required. Owner requires cash for this clear title home. Further information obtainable through exclusive agent. BRIAN B. LAWLESS 382-7276 or 592-0870.

FOR A LARGE FAMILY OAK BAY
5 bedrooms, living and dining room, kitchen and pantry, full basement. Unbelievable space for only $21,900. JIM WEBBER 382-7276 or 658-5977.

COUNTRY LIVING NEAR BRENTWOOD
3 bedrooms, living and dining rooms are sep., large kitchen, full basement, new furnace and wiring. This is an extremely good buy at only $19,900 and since the lot is almost ½ acre, there is a possible VLA. For complete information, call JIM WEBBER 382-7276 or res: 658-5977.

W. J. LINDSAY LTD.
Royal Oak Centre
479-7111 658-5040

RETIRE WITH INCOME
Nice two bedroom home on two beautiful acres with nursery business which can be expanded. Drive by 5983 West Saanich Road, then call
Jim Bulloch — 658-8775

RETIRED? DON'T DRIVE?
Here is a dandy little retirement home, 1 level block to transportation. 2 Bedrms, 4-pce. bath, L.R. and dining room. Very attractive. Open fireplace. Separate for W-D. Part basement, OOM heat. Attractive well-kept yard with small greenhouse and patio. No off-street parking is its only drawback. Make an offer on asking price of
$21,500
AL PETERS — 478-5992

HOME AND WORKSHOP
Colwood area. 6-year-old, 3-brdrm. full basement home built for present owners. Asphalt badminton court. Good for large family. Large new workshop with concrete floor for Dad.
AL PETERS — 478-5992

HURRY HURRY
1. 3 BR FULL BASEMENT HOMES IN SIDNEY ONLY 3 LEFT AT $20,900 EASY FINANCING
2. AGAIN HURRY — ONLY 2 LEFT AT $25,900 HIGH LOCATION BEAUTIFUL 3 BR NEW HUCKER HOMES
3. NEW ON MARKET
LOVELY 3 BR LARGE NO STEP HOME CLOSE IN AND NEAR ALL AMENITIES. SEPARATE GARAGE ONLY $20,900
CALL BILL NESBITT 383-4124 OR MIKE RUDDY 656-4089
PARK PACIFIC INVESTMENTS LTD.

WHITTOME'S
"ROYAL OAK BRANCH"
4520 West Saanich Rd., 479-1667

FAIRFIELD, REDUCED NEAR THE SEA
THIS CHARMING OLD FAIRFIELD HOME HAS BEEN REDUCED FOR QUICK SALE. BEAMED CEILINGS THROUGHOUT HALL, LIVING AND DINING AREAS. TWO BEDROOMS, PART BASEMENT, NEW ROOF AND FURNACE. SMALL EASY-CARE LOT. MAKE YOUR OFFER ON ASKING PRICE OF $18,000.
DON ANDERSON 479-1667

SEAVIEW, TURGOOSE PT. $39,900, LARGE LOT
BEAUTIFUL, IMMACULATE, SPACIOUS, describes this fine home in a new area close to the SEA. Living room — its ROOMY 24 FEET, 3 LARGE bedrooms (master en suite) and 2 EXTRA bathrooms on main floor. UTILITY on main floor — a dream room FOR ANY MOTHER! FIREPLACE in rec room TOO, lots of extra development incl. finished 2-car garage. Ideal for LANDSCAPE ENTHUSIAST. Call to see this 1800 sq. ft. home.
479-1667 E. PERSICKE 383-3929

70 GORGE WEST HANDYMAN SPECIAL
Make an offer on this excellent corner location — it's for someone who wants to be close to bus and stores or future potential. Two bedrooms (or make more). Call anytime.
479-1667 E. PERSICKE 383-3929

DRIVE BY 588 CEDARCREST DR.
AND NOTE the ATTRACTIVE EXTERIOR, the pleasant area and then PHONE TO VIEW this 1½ yr. old Gold Medallion 4 Bdrm., 2½ bathrm home. MANY EXTRAS that make this Colwood home at $31,200 an excellent buy. Call:
LILLIAN HENDY or BRIAN J. BROWN 479-1667

THETIS HEIGHTS
1250 sq. ft. of comfortable family living can be yours in this 3 bdrm. home — lovely gold shag in Living rm., dining rm., and hall. Built-in dishwasher in the most delightful kitchen — Developed bsmt. has large rec. room plus extra bdrm. Big lot with secluded back yard. ALL THIS FOR ONLY $24,900
Call Lillian Hendy 479-1667

VIEW ROYAL BRICK RANCHER
Situated on a sunny ½-acre lot with sweeping water views, this beauty must be seen inside to experience the true charm of the natural wood open beamed ceilings and extended brick wall with fireplace in large cosy living room, 2 bedrooms and den. Dining room, large dream kitchen with built-in oven and range. Double carport and workshop. A fair price at $34,000. Call
TED CHARTRES, 479-1667

OAK BAY
Outstanding CHARACTER residence, completely and PROFESSIONALLY RENOVATED, retaining the BEST features of a past era. Skillfully UPDATED to today's tastes and mode of living. QUALITY features, wall-to-wall broadloom in exceptionally SPACIOUS LIVING ROOM, dining room to hall, PERIOD LIGHTING FIXTURES and HARDWARE, attractive wallpaper, ELEGANT BATHROOM, MODERN CABINET KITCHEN, COMPACT EASY-CARE GARDEN with ORNAMENTAL POOL, FRUIT TREES, and patio. VERY CLOSE TO VILLAGE shopping and transportation, will appeal to the DISCRIMINATING BUYER who wishes to limit his investment yet wants an IMMACULATE HOME. NOTHING TO DO but move in the furniture and hang the drapes. Only $37,900. Please dial
479-1667 CLIFF STRETCH 592-3969

HIGH TILLICUM AREA
This large 3-bedrm. bungalow with a through hall, has within, a living room with fireplace, in-line dining room, 4-pce. bathroom, finished rec. room with fireplace, workshop area in basement, drive-in garage and is wired for washer and dryer. Amenities are no problem as this home is located close to schools, stores, and transportation. Asking price is $25,500. For additional information and viewing please phone
479-1667 JOHN FRASER 478-7361
479-1667 DON ROURKE 479-6730

WATERFRONT RETREAT
If you like fishing this property offers easy access. Includes 2 bedrms, D.R., good size L.R. with fireplace, full basement, approx. 1080 sq. ft.; 10 minutes from town. $37,800. Call:
TED CHARTRES 479-1667

J. H. Whittome and Co. Ltd.

C. J. McLEOD REALTY LTD.
2230 OAK BAY AVE.
598-4567

NEW LISTING OAK BAY NEAR THE VILLAGE
Large family residence. Solid home, completely up-dated. Large entry with W-W, 26' living room, 15' dining room, both with fireplaces. Modern family kitchen plus large breakfast room, 4 bedrooms plus 2 extra rooms, 1½ bathrooms. Clean, dry part basement. Very little gardening and on a quiet cul-de-sac. Ideally suited to the family too busy to maintain a large garden. See this one quickly with Mrs. Watson or Mrs. McLeod, 598-4567. Very reasonably priced at $34,500.

Ask about our other Oak Bay Properties. We have three homes eminently suited to the retired executive, or small family wishing de luxe accommodation, priced from $39,500 to $47,500.

OR

for the family wanting lots of space in a choice location, one very good home at only $26,500.

INVESTORS SYNDICATE REALTY LIMITED
620 BROUGHTON 386-7721
Across from Eaton's Car Park

FIRST TIME ADVERTISED GLANFORD AREA $17,900
2 bdrms, large L.R., family kitchen, half basement. Lovely large lot with fruit trees.
Leo Pigert, 386-7721 anytime

OLD WORLD CHARM FAIRFIELD
Artistically restored and renovated to perfection. Charming LR with stone F.P. Large D.R. — both with beamed ceilings. Kitchen with family room. Open Staircase to 3 large bedrs., 2 bathrms. Full Basement. Sep. Garage. Listed $33,900. Call Leo Pigert 386-7721 (24 hrs).

FAIRFIELD DUPLEX
Top location — up and down — Completely self contained. Fully fenced lot. REDUCED PRICE, only $20,900. Mrs. Wallace or Mrs. Johnston, 386-7721 (24 hrs.)

ATTENTION — HILLSIDE PLAZA EMPLOYEES!
2 BEDROOMS — $20,900
Walk to work from this spotless no-step home conveniently located on a quiet street. Living room with fireplace and wall-to-wall, separate dining room, lge. utility off kit. Electric heat. Separate garage or workshop. Living room drapes, washer and dryer included. To view call: GLADYS MILLER 592-2407 or 384-3533. Whyte and Gower, Oak Bay Properties Ltd.

CANADA PERMANENT TRUST
"WE TRADE HOMES" "RESIDENTIAL APPRAISALS"

ROCKHEIGHTS SECLUDED GROUNDS
1700 sq. ft. family home, 4 bedrooms, large L-shaped living and dining room with fireplace. Conveniently appointed kitchen with dining area, games room, rec. room with adjoining 3-pce. bathrm. Overlooking beautifully landscaped garden and patio. (perfect for in-laws). Asking $37,000. DON ROBBINS 592-7641 or MADGE HOLE 382-5369.

COLWOOD NEW LISTING
2-year-old full-bsmt. home. L-shaped living and dining rooms, 2 bdrms. up and 2 finished down. Rec. rm. with fireplace. Cathedral entrance, rock faced exterior and heavy shake roof. Separate 500 sq. ft. enclosed workshop for the handyman. $29,500. FRANK ALLEN 478-4807 or 386-1361.

GORGE EASY LIVING
Yes, there's lots of room in this older 3-bdrm. home with full bsmt. Lge. living rm. is carpeted with lovely brick fireplace. $21,900. FRANK ALLEN, 478-4807 or 386-1361.

COUNTRY ATMOSPHERE CITY CONVENIENCE $48,000
This rustic home with enclosed courtyard is situated on a 107x230 lot with a quiet cul-de-sac at Ten Mile Point and for extra seclusion has a park for a back garden. The unique interior is over 1400 sq. ft. with raised dining room, floor-to-ceiling stone fireplace in the vaulted ceiling living rm., large family kitchen, 3 bedrooms (master with 3-pce. en suite) and full basement. DON ROBBINS, 592-7641 or MADGE HOLE, 382-5369 or 386-1361.

SIDE BY SIDE DUPLEX DEVONSHIRE ROAD
Large living rm., kitchen, one bedroom, 3-piece bathroom. Part basement each side, separate light and heat controls, built in 1956, stucco exterior, same each side. Priced at only $21,900. HAROLD CHURCHLEY 384-4667 or SID HASLAM 592-0900 or 386-1361.

SIDNEY BETTER THAN NEW
If you want a good buy be sure to see this one-year-old, 3-bedroom home. Living room, dining rm., beautiful kitchen, wired for dryer. Carport, full basement, on sewer. $24,900. TED WILLS 386-1361 or 592-3604.

LUXURY EXECUTIVE HOME
Custom built to VLA requirements by owner four years ago. This home offers everything to satisfy the discriminating buyer. Floor area of 2200 feet comprise spacious living room with F.P. and wall-to-wall carpeting, family dining room, large kitchen with built-ins, four bedrooms with master en suite, two bathrooms, large recreation room, secluded patio, double carport. Located on quiet cul-de-sac, sea and mountain views. $47,500. ALL REASONABLE OFFERS AND TRADES considered. LES FISHER, 477-4236 or 386-1361.

SIDNEY
Lovely 10-yr.-old, 1230 sq. ft. split-level home, 3 bedrms. up, 1 in basement. Large kitchen with eating space, lots cupboards. Large entrance and hallway, W-W carpet. Rec. room 15x10. Plastered throughout. Separate garage, private sun area. Landscaped and fenced. Price $23,500. SID HASLAM 592-0900 or 386-1361.

NORTH SAANICH OFF AMITY DRIVE
Excellent possibilities here. Over 1 acre with perfect revenue in large greenhouse, plus charming 4 or 5-bedroom, approx. 1600 sq. ft. Full basement, all located on landscaped property affording seaview. Price reduced to $38,500. SID HASLAM, 592-0900 or 386-1361.

SALT SPRING ISLAND
Approx. 1½ miles from Fulford Harbour. Here's a perfect retirement home. 8 yrs. old, 2 bedrooms, modern sundeck viewing 150' lake frontage, 3 acres land, excellent retreat yet accessible to good highway, $29,500. SID HASLAM 592-0900 or 386-1361.

CEDAR HILL $22,500 — NEW LISTING
Three bedrooms, large lot with fruit trees, full basement with some development. Vacant for quick possession. GRAY LAITE 592-3524 or 386-1361.

IMMEDIATE POSSESSION BEST BUY IN THETIS HEIGHTS
On cul-de-sac: 3-BR plus 1 dn. or rec. rm. in full high bsmt. Over 1250 sq. ft. on sewered lot for only $26,900. 3 years new — NHA built. Owner transferred. PATRICK DOERKSEN 478-3432 or 386-1361.

SNAP! $22,900 FAIRFIELD GEM
2-bedrm., full basement. Completely renovated and painted throughout. Floors like new. 1160 sq. ft. of roomy, well constructed home. Dining room, LR with fireplace, through hall. Auto. oil heat, new 100 amp, 220 service. Sep. garage. Back lane to rear for boats and campers, trailers, etc. Try your financing or CMHC PATRICK DOERKSEN 478-3432 or 386-1361.

LARGE FAMILY? 5 BEDROOMS — 9 ROOMS TRADE YOUR:
Home, car, lot, etc. to this total of 2850 sq. ft. on two levels, of custom designed living area. Absolutely must be seen inside to realize the exceptional value for $34,900. Yes, it's NEW. Would make excellent duplex. Wall-to-wall, new stove and fridge 3 sets of plumbing (en suite), 2 fireplaces. Attached garage and sundeck. Fruit trees. 10 minutes drive from Colwood Corners. PATRICK DOERKSEN 478-3432 or 386-1361.

GORGE AREA NEW LISTING — $20,990
Excellent 2-bedroom home. Living room, kitchen and bathroom recently renovated. Lge lot with fruit trees. View of Gorge. Good value. F. BEAVER-JONES, 382-5981 or 386-1361.

ROLSTON CRESCENT $26,000
(Drastically Reduced $2,000)
Owner transferred, must sell this delightful 3-bedroom, 7-year-old family home. Located on quiet cul-de-sac. Full high basement, utility, rec. room, etc. All reasonable offers, terms, trades considered. F. BEAVER-JONES, 382-5981 or 386-1361.

QUAINT — $15,900
A very unusual older 3-bedroom home on a lot containing many gardening goodies to appear soon. See it today. JACK DOBSON 658-5676 or 386-1361.

$17,900
3-Bedroom. Full basement older home in convenient area? Low taxes. Good condition throughout. 386-1361. MARY WOOD, 592-2647.

GLANFORD
Neat, ready to move into 5-room, 2-bedroom home with living room and L-dining room. Exceptional development in full high basement which can be used as an in-law suite. Large sundeck over carport. Priced at $27,500 with many extras included. Early possession. WM. SANDERS 477-6802 or 386-1361.

TOP COLWOOD LOCATION $28,900 COMPARE THE VALUE
Well located near schools, good floor plan with sundeck off the dining room, ensuite, some basement development. GRAY LAITE 592-3524 or 386-1361.

BEST UPLANDS LOCATION HEATED POOL
Here is the perfect family home, 5 bedrooms, 5 bathrooms, heated swimming pool, large family room, games area and many, many other carefully planned features. ½ acre of easy care grounds, with private patios and treed areas. View by appointment GRAY LAITE 592-3524 or 386-1361.

STRAIGHT FACTS BARGAIN! READ ON, CAREFULLY! IT COULD BE YOURS!
—Brand new listing.
—Owner-transfer sale!
—Four BR's, two bthrms!
—Spacious family rooms!
—Super-modern kitchen!
—Full basement!
—Totally refurbished!
—Close in, James Bay!
—Full price $22,900!
—Repeat! $22,900!
386-1361 Dick Batey 592-4607

CANADA PERMANENT TRUST
"WE TRADE HOMES" "RESIDENTIAL APPRAISALS"

ATTRACTIVE 10-MILE POINT HOME
On 1.6 acres of land. This is a well-situated, beautifully treed property. Delightful, no-step, three-bedroom home or two bedrooms and den. See glimpse from living room. L-dining room. Large utility secluded back garden. Close to beach. Price $46,900 TED SMYTH 477-5617.

STRAIGHT FACTS BARGAIN! READ ON, CAREFULLY! IT COULD BE YOURS!
—Forced-sale price-slash!
—Now sunny south Sidney's best buy!
—Three (or 4) BR's, big sundeck.
—Rec room, vast, high, basement!
—Large corner lot!
—Steps to beach!
—Now slashed to $25,950!
—Repeat: cut to $25,950.
—With low, low, D.P.!
386-1361 Dick Batey 592-4607

STRAIGHT FACTS BARGAIN! READ ON, CAREFULLY! IT COULD BE YOURS!
—Superb Oak Bay Tudor!
—Sweeping sea views!
—Totally, totally, modernized!
—Five (5) big bedrooms!
—Three (3) bthrms!
—Three (3) F.P.'d rooms! Den, LR, DR.
—Sylvan Lane peace, charm!
—Unmatched, considerate, financing!
—Price only $59,900!
—Repeat: only $59,900!
386-1361 Dick Batey 592-4607

STRAIGHT FACTS BARGAIN! READ ON, CAREFULLY! IT COULD BE YOURS!
—Capital Reg's best view!
—Grouse, to Baker to Rainier!
—Luxury, personal, construction!
—Cordova Heights' finest!
—Five BR's; three BTHRMS.
—Thirty-foot, FP'd, rec room!
—Price-cut to $47,500!
—Repeat: only $47,500!
386-1361 Dick Batey 592-4607

J. A. HENDERSON REALTY LIMITED
OFFERED BY H. TOMLIN, 477-1327 OR W. ROGERS, 652-1891

Uplands. Modern, new Colonial 4 bedrooms, over 3000 sq. ft. of luxurious accommodation. Offered at $74,400.

Gordon Head. 5 bedrooms, extremely spacious split level. Quality throughout. Offered at $58,500.

Gordon Head. Executive-type split level. 4 bedrooms. Fully developed. Offered at $38,500.

2—Side-by-side Duplexes, one year old, 3 bedrooms, 1½ bathrooms. Quality throughout. Owner will consider trade. Offered at $39,400 each.

Two Duplexes — Walking distance to UVic. 3 bedrooms, plus large living room and dining room in each. Asking $47,500 each.

Large family home. Popular Burnside-Tillicum area. 5 bedrooms, plus good financing with low down payment, $22,500.

Broadmead. Near new executive home. 2 fireplaces, 3 baths. Many extras. High location. Trade your boat, house or land. Asking $54,000.

Lot with seaview. Gordon Head. Over 10,000 sq. ft. Builders terms at $13,900.

Fernwood — 3 bedrooms, full basement. Could be duplex. Immediate possession, $17,350.

Fernwood — 3 bedrooms — comfortable home. Full basement, plenty of parking with large garage. For the handyman, $18,500.

Fernwood — 2 bedrooms, redecorated throughout, $16,900.

Fernwood — Large, spacious home on two lots. Nicely maintained, $25,500.

Fernwood — Good renters. Two older houses on the same street. Priced at $11,500 each or the two for $22,500.

Duplex, Central Park. Beautifully maintained with extra rooms in the basement. Live practically rent free. Flexible terms. Asking $29,900

W. ROGERS, 652-1891
H. TOMLIN, 477-1327

D. F. Hanley Agencies Ltd.
Shakespeare St. Office
3021 Shakespeare St.
388-4294

LOTS OF LIVING FOR THE WHOLE FAMILY
This 3 B.R. family home is in the convenient garden city area, close to schools, bus, shops and churches. Spacious L.R. with F.P., separate D.R., large family style kitchen. Automatic oil hot water heat Full basement. Double carport under large sundeck. 66x132 lot. Good value here at the asking price of $22,900.
A. M. CHANDLER 388-4294 (anytime)
—D.F.H.—

$143 MONTH 3 BEDROOMS TRY ANYTHING DOWN
Clean, practical, easy to own. Why RENT? Owner will consider all offers on $16,250. Call 388-4294, 477-2888, WAYNE STRANDLUND.
—D.F.H.—

DOLL HOUSE IN A GARDEN $18,900
For less than $3,100 down you can move into this doll house, set in park-like garden. Happiness is two bedrooms, living room, modern kitchen, tastefully panelled and decorated, close to town with reasonable privacy. Call today, only $18,900 with good terms.
388-4294 TOMMY WILSON 385-6240
24 hrs. ALAN ECKARD 477-5669
—D.F.H.—

$17,000 A GOOD BUY
Loads of accommodation in this attractive home, two bedrooms with further development downstairs. You will enjoy the oversized family kitchen and cozy living room, fireplace, fenced lot, fruit trees. Room to park your boat or trailer. Only $17,500, terms.
388-4294 ALAN ECKARD 477-5669
24 hrs. TOMMY WILSON 385-6240
—D.F.H.—

HENRY BITTERMAN Ltd.
2700 Government 386-2971

3 SUITES
Three self contained suites, full basement, copper plumbing, excellent furnace and hot water tank, only $22,000 with terms.

3 BEDROOM HOME
Full basement older type home, solid condition, newly stuccoed, walking distance to town, OOM heat (low down payment could buy this) $20,000. Ph. H. Bitterman, 386-2971.

BY OWNER, OPEN BEAM, 2 plus bedroom home, ½ acre easily kept view property in choice area, close to transportation, schools, university. Under $40,000, offers, trades or terms at 7¾% will be considered. Phone 477-4100, 6 to 8 p.m.

P. R. B.
P. R. BROWN & SONS LTD.
The PEOPLE to SEE are P.R.B.
762 Fort St. 385-3435 (24 hrs.)

UPLANDS A LOVELY OLD HOME
This gracious home was built with 1925 quality to endure — and to grace — many generations. The interior with its lovely, galleried hall and oak panelling and the mellow timbers and brick of the exterior are a joy to behold and all has been maintained in top condition with complimenting decor in excellent taste ... It is not a huge "barn" of a house, but a house of gentle warmth reaching to embrace the family who likes "roots" and open fires and seaviews and lots of outdoor space within minutes of "everything."
This could very well be that house you thought would never happen!! Phone now for details and appointment to view this $76,000 beauty.
MRS. BAXTER
385-3435 — Anytime
—P.R.B.—

$41,500 OAK BAY
Elegant, quality built older home. Decor of bone white and gold. 4 bedrooms, 2 bathrooms. Circular driveway.
ROY ANDERSON
385-3435 477-5057
—P.R.B.—

NO CAR? Want a Nice Home? EVERYTHING
On your doorstep including seclusion. 7-year-old modern home with attractive garden (13 fruit trees) 4 bedrooms, 2 baths. Includes stove, fridge and dryer. Very reasonable down payment.
$32,500
Ray Musters, 385-3435
—P.R.B.—

$25,900 JUBILEE AREA
4 Bedroom, modern, immaculate bungalow. Sep. garage with large workshop.
ROY ANDERSON
385-3435 477-5057
—P.R.B.—

IF YOU HAVE $3,900 HERE IS YOUR HOME
I have a new home featuring three bedrooms, wall to wall carpeting throughout, electric heat, two fireplaces and plans for complete suite in the very high basement which is partially completed. There is twelve hundred square feet on one floor. This lovely home is overlooking Langford Lake and the Sooke Hills. Your monthly payments are only $178.77 so phone me for a look inside immediately.
GEORGE S. LEE
385-3435 478-1903
—P.R.B.—

LOTS OF EASY ACCESS PARKING SPACE
2 bedrooms plus 2 in full high basement. Nice living and dining rooms. Jubilee Area. With low down payment owner will finance balance. Full Price $21,900
Phone Eric Hughes 385-3435 anytime
—P.R.B.—

YOU CAN AFFORD IT!
Investigate this little gem in Fairfield. Appealing to the pocket book as well as to the eye. Delightfully well built and maintained 2 bedroom no-step bungalow. Large living room with fireplace. Modernized kitchen, separate eating area. Tremendous value at $18,900. From the people who care. Just for you,
MRS. D. McCALLUM
385-3435 383-5025
—P.R.B.—

P. R. Brown and Sons Ltd.
762 Fort St.
Victoria, B.C.

8 VICTORIA OFFICES
WE TRADE HOMES
BLOCK BROS. REALTORS
COLWOOD OFFICE
1949 SOOKE RD.
478-5561

HERE IS
A two bedrm. bungalow suitable for a small family seeking a home in a quiet area. The house is immaculate throughout with wall-to-wall in living and dining room. There is a nice fenced garden yard with ample parking in back, $22,500.
BOB PAUL 478-5561 or 478-2477

NATURE LOVERS OPPORTUNITY PLUS
This house is small but built to last. The gardens are like a miniature Butchart Gardens. Tremendous subdivision possibilities. All this located within a few blocks of the Gorge and at a very low asking price of $23,900. ALBAN BOWES, 478-5561 or 479-5693.

LARGE LOT?
Professionally landscaped 193 feet deep lot completely fenced. 3 large bedrms — master is 12x14, rec. room. 12x23 plus sundeck. Must see to appreciate. Low down payment possible on just $23,900.
JACK KENNISH
478-5561 or 479-3186

It's new and it's different. A beautiful new home that qualifies for the $5000 B.C. Second. 3 Bedrms, wall-to-wall throughout. Unusual layout with a beautiful feature wall and fireplace combined. Roughed-in fireplace in extra large basement. Close to schools, etc., etc., etc. $27,500. Call Don Oakes, 478-5561, 478-4334.

DOUGLAS REALTY LTD.
Phone 385-8784

HIGH CORDOVA
See this exceptional three-bedroom, well-maintained home, spacious living room with floor-to-ceiling fireplace, dining room with panoramic view, and dream kitchen. Rec. room down, double carport and huge sundeck. Price $32,900. Call F. Marshall at 385-8784. Douglas Realty Limited, 385-8784.

OAK BAY
4 bedrooms, living room, fireplace, dining room, overlooking lovely grounds. Close to all schools, transportation and shops. Excellent financing.
IRENE VAN, 477-8801
Shirley Philps, Homefinders Ltd.
386-2911

$10,800 FULL PRICE
2-bedroom bungalow. Drive by 617 Catherine. Please do not bother the tenants. Phone owner, 479-2209.

WHITTOME'S
"DOWNTOWN BRANCH"
706 FORT ST. 388-4271

WHAT LIVING'S REALLY ALL ABOUT
I'd LOVE to sell the WORLD this home — it's WATERFRONT you see. There's shrubs and lawn — Ducks, Geese and Swans, in perfect harmony. PLEASE PHONE, and let ME show you thru and, this, I'll guarantee: When you have viewed the FOLLOWING, you'll love the luxury of the 29x20 Liv. Rm, 19x13 Dining-Family Rm, both broadloomed and pannelled in walnut and embracing the superb view thru a wall of plate windows. Very special kitchen with ribbon grain mahogany cabinets, garburator, built-in oven and range, sliding doors to spacious sundeck. Two Bedrms, 4 pce Vanity Bath complete main floor. Lower level completely developed, and affords luxury accommodation with 2 Bedrms, 3 pce Van Bath plus shower stall, nice kitchen and terrific view living rm. (ideal for eldery parents or teenagers who want their own quarters). Oil Hot Water Heat, workshop, Dble driveway, excellent wharf, and many more special features. In a fine residential area close to bus, all schools and shopping. IT'S THE REAL THING! for $53,500.
GERRIE HUTTON
388-4271 386-3972

GORGE THREE BEDROOMS $26,500
Situated within one block of the Gorge Waterfront Improvement area. This lovely home is nicely landscaped in front and has a vegetable plot at the rear. 1200 sq. ft. of living area—full high DRY basement. Excellent value at the offered price. Drive by 2866 Inlet. Exclusive. Call Mr. Yells 388-4271, Res. 383-5039.

1,500 SQ. FT.
PLUS COVERED SUN DECK PLUS LARGE REC. ROOM AND ALL QUALITY CONSTRUCTION. 13,000 SQ. FT. LOT. A DOUBLE GARAGE PLUS PARKING FOR BOAT AND TRAILER. ALL THIS CLOSE IN TOO. FULL PRICE ONLY $35,900. TO VIEW CALL:
JOHN BUNYAN
Bus. 388-4271 Res. 477-4513

TENNAGE BEAUTY
DRIVE BY 543 DAVIDA THEN CALL TO VIEW
Superior construction, good looking clear and sharp, on a beautifully landscaped lot, 2 bedrooms, living room with F.P., dining area, full high basement. Total price of $23,000 is hard to believe. RUTH LUKAITIS 388-4271, 477-5306.

NOWHERE.
Will you find such an immaculate 3-bedroom, strata title home one BR 12x16, the LR-DR in line is 21x17.6. Perfect for the good life, at only $20,500.
388-4271 ERIC ZIEGLER 592-1768

NORTH OAK BAY
For the hard-to-please home buyer — an attractive 3-bedroom bungalow in the popular Upper Lansdowne area. Spacious broadloomed living room and dining room. Bright convenient kitchen with attractive and cheerful decor and a lovely view of the Olympic Mountains. Adjacent utility room. Deluxe 5-pce. bath. Full, high basement with 2-bedrooms, 2-pce. washroom and loads of space for further development. Large, nicely landscaped lot, fully fenced back garden with private patio. Close to University and Hillside Shopping Centre. A top-quality home, a fine location, moderate taxes all add up to an excellent buy at $41,900.
GERRIE HUTTON
388-4271 386-3927 (res.)
J. H. Whittome and Co. Ltd.

A. E. LePAGE
BOULTBEE SWEET LTD.
Hillside Shopping Centre
386-1341
Open 9-9 Weekdays
All day Saturday

2331 BELLAMY RD. THETIS LAKE PARK
Immaculate, 5 years old, 4 bedrooms, fully developed basement, family home features new W.W. carpet, 2 full baths, large rec. room, sundeck, extra parking, nicely treed lot, trout fishing in the stream nearby, good hiking area for the family that enjoys the outdoors, low interest rate existing mortgage. Asking $28,500.
W. Michaels, B. Johnson
386-1341 — 24 Hr. Serv.

HOLDING PROPERTY
Older house in James Bay on good corner lot and close to new apts. Out of town owner has it rented, but says sell. For more information call:
MARJ. NAPPER
386-1341 or 592-9554

QUICK POSSESSION CADBORO BAY
Spacious, full basement, family home of 4 BR, LR with F.P. on feature wall, L-shaped dining room with sliding glass doors, gleaming oak floors throughout, rec. room with F.P., triple plumbing plus other nice features. Low int. mtge, built-in. Offers on asking price of $36,750.
BILL NEAL
386-1341 or eves. 592-6452

ETTEMA REALTY
ETTEMA REALTY
ETTEMA REALTY
LTD.
1802 Cook St. 383-7115

4 BEDROOMS $17,900
Vacant, older home with large living room, fireplace, dining room, den, bright kitchen, Esso oil furnace. Big lot in very good area. House needs some work, but owner will carry the mortgage. Make offer. Phone J. ETTEMA for the address. 383-7115.

V.L.A. 2 BEDROOMS $23,900
Wide, wide world all around, yet only 3 miles from town. Immaculate home with double garage on one acre lot. Phone J. ETTEMA for the address 383-7115.

WALL and REDEKOP REALTY LTD.
$21,900—Nothing to do but move in.
$20,500—Bring your paint brush and family, 4 beds in Fairfield.
$14,500—Country living full basement cottage.
$13,900—City dwellers, cute and clean, built-in financing.
JEANNINE KOSSACK
383-7207 or 388-7361

OPEN HOUSE 2-5 SAT. AND SUN. V.L.A. OPTION
For sale by builder, spacious 3-bedroom home, on 19,000 sq. ft. treed lot. Ensuite plumbing, utility room off kitchen, feature fireplace, full basement, on sewer. Follow the sun on 50' wrap-around sundeck. Choose your carpet color. $28,500. View at 531 Treenor Ave. Phone 478-7740.

3 BEDROOM CUSTOM BUILT, NO basement Broadmead bungalow. A lovely individual home with many extras throughout. Asking $36,900. 658-8849.

NATIONAL TRUST CO. LTD.
2 LOCATIONS TO SERVE YOU
HILLSIDE SHOPPING CENTRE

FAIRFIELD GUEST LODGE $59,000
Approved AAA tourist accommodation, near beach and Beacon Hill Park. Excellent year-round income. At this time most of the 9 units are rented on a monthly basis. $15,000 down will handle, large 6½% agreement can be assumed. For further information call R. Rost at 386-2961, 24-hr. service.

DOWNTOWN
1280 DOUGLAS

SUNNY LANSDOWNE SLOPES NORTH OAK BAY
1242 square feet of spacious living. 27' living-dining room. Modern BRIGHT kitchen with family breakfast area. THREE BEDROOMS, all wall-to-wall over hardwood. Full high basement with 25' finished family room, plus two-piece bathroom. See this now for the very realistic price of $31,900. Terms.
MIKE RUSSELL — 388-6561 (24 hrs.)

PRINCE ROBERT DRIVE
View Property. Post and Beam construction, three bedroom, L-shaped living and dining room. Unique corner fireplace. Asking $29,500 with $4,500 down. Owner will consider balance at 8¾%.

AND ROSERIDGE PLACE
Hesitate and you could miss this quality built three-bedroom, eight year old home. Extra three room suite in ground level basement. Lot 75x115. Priced to sell at $27,900. To view the above, call:
R. DESJARDINS OR 385-8925
HARRY COOK 598-3761
Off. 388-5451 (24 hrs.)

3 CHOICE PROPERTIES

CADBORO BAY
Seaview property with exceptional garden, including a spring-fed pool. Two bedrooms, large living room with fireplace. Dining room. Full basement. Could be VLA.
Price $42,800

UPLANDS EXECUTIVE HOME
Beautiful five-bedroom home on nearly an acre of property. Large living room with fireplace, separate dining room. Family room off kitchen with sliding glass doors to large patio. Three-car carport. West wing has laundry, sewing room, three-piece bath, could be separate maids quarters.
Price $95,000

BEACHCOMBER, NANOOSE
Fabulous waterfront property overlooking Texada Island and Mainland. 1833 square feet of living area. Master bedroom with ensuite plumbing and large walk-in closet. Living room with fireplace, large dining room, both with vaulted and beamed ceilings. Auxiliary power plant. Water filtration system and many more plus features. Fully landscaped with sprinkler system.
Price $79,000

TO VIEW, PLEASE PHONE
HARRY COOK, 598-3761
OR
DES DESJARDINS, 385-8925
OFFICE 388-5451 (24 Hrs.)

ENGINEERED HOMES
Today's Prime INVESTMENT

GORDON HEAD
Sarita Place (off Torquay Drive)
3-Bedroom Homes in this fine residential area. Priced from $29,900 to $32,900.

SIDNEY
Mills Road (off Resthaven Drive)
2 and 3-Bedroom Homes for excellent value. Priced from $20,500 to $21,900.
These new N.H.A. approved Phone Rowan Ragan homes are available with low down payments and best terms.
382-3069
Kelly Nemeth, 477-4641
ENGINEERED HOMES
385-6211 anytime

OPEN HOUSE CENTRAL SAANICH
Sun., Mar. 12, 1:30 to 4 p.m.
Only 2 left, $25,400 and $29,750. Landscaping and many extras. 6¾% financing. Turn off East Saanich Road on to Stelly's Cross Road, and then left onto Seabrook. Seaboard Construction, 652-2378

SEAFRONTAGE SPANISH BUNGALOW
Beautifully-built 2-year-old, 1675 sq. ft., year-round vacation home in the heart of God's country. Just 20 minutes to town. Fabulous view. Unusual opportunity to own this home. Asking $90,000, includes many extras, extra furnishing. MRS. ALLAN, 592-4958.
Northwest Trust Co.

MUST BE SOLD 2963 SCOTT REDUCED TO $18,500
I must sacrifice this 4-bedroom home with extra rooms in basement. Main floor has large living room, dining room and hallway with wall-to-wall carpet, plus very large kitchen. Available April 1st or sooner. Easy financing, try $1500 down. 385-0347.

SEAVIEW IN CORDOVA BAY
On Beckton Rd. you will find this new and quality 3-bedroom home. Over 1200 sq. ft. tastefully finished with R.I. level basement as potential living area. Has 2 fireplaces. Fully landscaped lot close to domestic and recreational facilities. Excellent financing available on $34,800 or trades considered. Quadra Realty Ltd., call Tom Breiter, 385-1431 or Res. 386-0116.

JACK MEARS
OAK BAY REALTY LTD.
2194 Oak Bay Ave.

WILLOWS BEACH ? — $29,500 — ?
Extra large lot with double and single garage plus well-maintained 2 or 3 bedroom home with a terrific amount of possibilities. Asking $29,500. Bring in your offers. Owners have purchased — must be seen to be appreciated. For viewing call BILL MOHR, 598-3321.

OAK BAY—NEAR BEACH $32,900 REDUCED TO $31,700
Living room, separate dining room, kitchen with breakfast area, utility room plus two bedrooms and bath on main floor. Rumpus or den with fireplace down plus 3-pce. bath and bedroom. Drive-in garage plus lane in rear. ALL THIS FOR $31,700. For viewing this exclusive, call BILL MOHR, 598-3321.

CHOICE OAK BAY LOCATION $27,900
Charming home on quiet cul-de-sac. Thru hall, living room with fireplace and gleaming oak floors. Large kitchen with family room style eating area. Three bedrooms with fourth or den in high, bright basement. Immaculate throughout with easy-care garden. See this with MARKIE MUNN, 598-3321.

COUNTRY LIVING IN TOWN! FOR ONLY $31,900
This immaculate home on quiet street in Cedar Hill area features 14x18 living room with fireplace. Wall-to-wall. Dining room. 2 large bedrooms up and professionally finished extra in the basement. Beautiful garden. Attached garage. Phone GORDON B. MacDONALD, 598-3321.

JUST LISTED WOODED SECLUSION ARDMORE $48,500
Nestled amongst tall trees, this two-year old was built with you in mind. Impressive entrance hall to a 23 foot living room with majestic fireplace. The dining room is for formal or casual entertaining, with sliding doors to a covered patio. The kitchen is ultra modern with built-ins. Through hall to sleeping area. The MASTER BEDROOM is 15x14, PLUS DRESSING room, PLUS 4-pce. BATH EN SUITE. There are THREE BEDROOMS IN ALL; PANELLED STUDY, FAMILY ROOM WITH LARGE SUNDECK OFF, THREE FULL BATHROOMS, DOUBLE CARPORT, WORKSHOP AND AMPLE STORAGE. This airy, spacious home (1800 square feet main with 1100 square feet up) is on ¾ of an acre of natural wooded wonderland. See it soon with B. E. JEFFERY, phone 598-3321.

OWNER TRANSFERRED! UVIC AREA: 5 BEDROOMS
A wonderful family home—and only three years old. Attractive cathedral entrance. Main floor features L-shaped living room (fireplace) dining room/kitchen; 3 bedrooms and 4-pce. bath. Basement has 2 more bedrooms with washbasin, toilet and R.I. shower. Drive-in garage. Asking only $29,900. Try your down payment. Call JACK WADDINGTON, 598-3321 anytime.

EXCELLENT STARTER GORDON HEAD $24,900
Three year old 3-bedroom home. Brick fireplace. Living room and dining area. Wall-to-wall. Sparkling kitchen, utility room are on one level. Fenced lot. Sliding glass door opens on to sundeck which overlooks park. Mountain view with glimpse of sea. Call FRED PHILLIPS 598-3321.

JOHNSTON and CO. LTD.
Realtors — Appraisers
1306 Broad — 385-2471

2042 FREDERICK NORRIS $49,900
Can you find a nicer district which is:
—Close to all schools and UVic?
—Close to buses and shopping?
—Close to Racquet Club, Uplands Golf Course and the Yacht Club?
—Close to lovely parks to walk a dog?
This immaculate 4-bedroom, 3-bathroom home is surrounded by well kept properties on a quiet street with mature shade trees, and has three private sunny patios for outdoor living. Let me show you the huge family room with fireplace. Please call:
MR. BAXTER, 385-2471

NEW LISTING in CORDOVA BAY
—GLORIOUS SEAVIEWS
—SPACIOUS LIVING ROOM AND DINING ROOM
—3 GOOD BEDROOMS
—2 FULL BATHROOMS
—2 FIREPLACES
—1680 SQUARE FEET
—LARGE RECREATION ROOM
—HUGE SUNDECK OVER DOUBLE CARPORT
Put these desirable features together and you have a luxurious home attractively maintained by one owner.
Inquire today about this comfortable family home offered for the first time. Good terms are available on the full price of $53,900. Call KEN ROBINSON at 385-2471 for an appointment to view.
An exclusive listing—courtesy to all realtors

SNOW WHITE BUNGALOW MAYFAIR $20,700
A sparkling 3-bedroom full basement home on easy to care for lot, close to Woodwards, amongst other well groomed homes. This will move quickly. Call now.
BILL McCULLOCH
385-2471 Res. 479-4487

MAPLE WOOD NO STEP ENTRANCE
Beautiful 3-bedroom home on quiet cul-de-sac. Good size living room, wall-to-wall carpet, fireplace and a lovely kitchen with built-in range, garburator, ample cupboards. Full basement, rec. room with fireplace, extra bedroom, large utility. Close to bus, shops and schools. No hurry for possession. $33,900. Mrs. Webb, Res. 477-3095 or 385-2471.

SHAWNIGAN LAKE COTTAGE and TREED LOT $5,900
Not on the lake, but very close by with easy access to the water. This is a well built cottage only 6 years old, it has a nice living room and small bedroom, large verandah. Electric light, fridge and wood stove. Easy terms. Mrs. Webb — Res. 477-3095 or 385-2471.

FORGOTTEN COTTAGE
Just a few steps down a little country lane in Brentwood and partly hidden behind a high fence; this quaint cottage will appeal to single ladies or gentlemen who desire trees, seclusion and room to garden. Studio with kitchenette, single size bedroom and three-piece bathroom with half bath. Carport and work shed. Be first to call at this price $12,500. Simon Flett, 385-2471.

SEA VIEW PANABODE — POST and BEAM
Bronze Medallion home located on ½ acre in Experimental Farm area. Excellent construction throughout. Large L.R. featuring a magnificent stone F.P. with raised hearth, w-w carpets. Electric cabinet kitchen, glass doors off dining area, 2 large BRs. 4-pce. vanity bathroom and utility room. The full basement has R.I. rec. room with white brick F.P., 2-pce. bathroom, workshop and loads of room for additional development. Electric heating. Double garage. To inspect, call L. Cumming, 656-3951 or 656-4550. CAPITAL REGION AGENCIES LTD., 2481 Beacon Ave., Sidney.

BY OWNER. HOME IN BEAUTIFUL condition, 2 bedrooms on main floor and 2 down. Drive-in garage. Wall-to-wall in living room and hall. Private backyard with fruit trees, close to schools, bus, stores. Oaklands area. $24,700. 382-5440.

JOHN BISHOP B.Sc
REALTOR—APRAISER
J. H. WHITTOME & Co.

HIGH ON A HILL NEAR TOWN 'N COUNTRY LARGE FAMILY HOME RENTABLE IN-LAW SUITE
This fine home built by a MASTER BUILDER for own use has a HUGE LIVING ROOM with OVERSIZE view window, CHARACTER fireplace — LARGE dining room opens to big SUNDECK — 3 good-size bedrooms — SPACIOUS, convenient kitchen (built-ins) downstairs are a COMPLETELY SEPARATE SUITE with living room, bedroom — kitchen (stove and fridge) and bathroom — in another section of this FULL HIGH (above ground) BASEMENT is a beautiful LARGE DEN (or 4th bedroom), SHOWER AND TOILET and a roughed-in rumpus room with attractive WET BAR and sliding glass door to GARDEN PATIO. Large garden with new fruit trees, DOUBLE CARPORT (even has plastered ceiling). This beautiful home is offered for the first time at a FIRM price of ONLY $43,900. See it today. THIS WON'T LAST!
JOHN BISHOP 479-1667
RES. 656-2308

NORTH SAANICH AREA FIVE BEAUTIFUL HOMES TRADES ACCEPTED
1—NEW, SIDNEY, CLOSE-IN 3 bedrooms — lge. living-dining room, in-line — 2 bathrooms, big kitchen — lge. sundeck. Wall-to-wall carpeting — living area is upstairs (no window peekers) — full HIGH BASEMENT R.I. bathroom — rumpus room and workshop — carport. Firm price of only $26,900.
2. 3—COMPLETED SOON (BRETHOUR PARK) On Sidney sewer system — treed lots — 2 or 4 bedrm. 1 or 2 bathrooms — full basement — sundeck — carport $24,900. or $28,900.
4—NEW, NOW READY FOR YOU! ½ ACRE — LOVELY TREED LOT In the lovely LANDS END area — surrounded by high-class homes this attractive Tudor-type home (1200 sq. ft.) with 2 medium and 1 HUGE BEDROOM with en suite plumbing — living room with brick fireplace and sep. dining room — big kitchen opens to sundeck. Full high basement with extra plumbing and more rooms roughed in. Just 20 minutes into town, 5 minutes to Sidney Shopping Centre. Expensive wall-to-wall carpeting — Price reduced from $32,500 to $29,500. Easy financing.
5—LUXURY HOME AT LANDS END 4-5 bedrooms — 3 bathrooms — FAMILY ROOM — rumpus room — HUGE living room (rock fireplace) BIG DINING ROOM — den — RUMPUS ROOM — SAUNA — WORKSHOP — INDOOR SUN PATIO for extra seclusion — verandah — tremendous kitchen — this beautiful ARCHITECT DESIGNED home is built for the DISCRIMINATING BUYER who wants and can afford a SUPER-CHARACTER home. Now is the time to pick finishes — colors — and add personality touches. To view this half-finished beauty call:
JOHN BISHOP 479-1667
RES. 656-2308

J. H. Whittome and Co. Ltd.
Royal Oak Branch

WESTERN HOMES LTD.,
817 FORT ST.

"FERNWOOD, VACANT" "3 BDRM. MODERN"
Move — right now — into this modern, stucco 3-bedroom bungalow. In-line D.R. and L.R. with F.P. cab. kitchen — 4-pce. Pem. bath. Full basement OOM heat — rumpus room roughed in. Drive-in garage. A rare buy at $24,000. Call Mr. Evans 382-2157 anytime.

"VACANT DUPLEX" "VIC WEST"
Try your down payment on this newly decorated up and down duplex. Both vacant and rentable at $90.00 each. Both have 2 BRs and separate furnaces in full basement. This one is good at $18,950. Harry Wright or Stan Evans 382-2157 anytime.

2-BDRM. HOME CEDAR HILL DISTRICT PLUS 3-ROOM SUITE
Excellent home for family with lovely attached accommodation for mother or relative. Total floor area 1650 sq. ft. Full basement. Located on large treed lot on quiet street in Cedar Hill's best area. Asking price $31,800.
Howard Mitchell, 382-2157 or 479-4818

C.C.C.C. CUTE COUNTRY COTTAGE COLWOOD TRY VLA
WANT A NICE LITTLE COTTAGE IN THE COUNTRY, YET HANDY TO TOWN? SITUATED ON ALMOST HALF AN ACRE OF NICELY LANDSCAPED PROPERTY WITH OLYMPIC MOUNTAIN VIEWS. HOME IS MODERN WITH LIVING ROOM, 2 BEDROOMS, PEMBROKE BATHROOM, KITCHEN WITH DINING AREA, ELECTRIC HEAT, UTILITY ROOM AND CARPORT. HOUSE AND PROPERTY IN MINT CONDITION. SEE THIS NOW AT THE LOW FULL PRICE OF $17,950. JOHN JAMES, 382-2157 (24 hrs.)

FANTASTIC!! DON'T RENT BUY NOW!!
This cosy 3-B.R. — 1250 sq. ft. home is close to all schools, shops and transportation. Panelled entertainment sized living room with bay window. Bright cheery Kitchen with separate eating area — main floor utility wired for W-D. Finished playroom in the BASEMENT. Fairly new OOM furnace. Price $19,500. If you QUALIFY for the B.C. 2nd and have GOOD CREDIT — you can start INVESTING those hard earned dollars today.
Phone 382-2157 (24 hrs.)
Terry EDEN or Harry WRIGHT

HOBBY FARM 4.5 ACRES 3-BDRM. HOME
PEACE and SERENITY of the country and lots of room for the family to roam. EXCELLENT land for grazing and farming. 3 wells — 2 dug and 1 drilled. 5 EXTRA buildings — including 2 log buildings, a small pig house, chicken house and a small barn for 2 or 3 horses. SITUATED about 8 miles from town near the new vocational school. A must see! Price $32,500.
TERRY EDEN
382-2157 or 479-1528

TUFFREY and MILLS LIMITED
Real Estate and Insurance
1119 Blanshard St.
386-7737

UNIVERSITY AREA
1671 FREEMAN—$22,950
Quiet street, fenced yard, 3 bedrooms, living room with fireplace and w-w carpet, modern kitchen, utility room with excellent built-in dishwasher, plumbed for washer and dryer, attached garage. Newly and tastefully decorated. A REALLY CHARMING HOME! For details, financing and showing, call DON HANNAH at 477-4339 or 386-7737.

SIDNEY DIRECT FROM BUILDER
We are completely sold out of finished homes but have 2 and 3-bedroom homes under construction. Priced from $21,800. Located on Bowerbank St. and adjacent area. Call me anytime, Charles Morris, 384-4224 of Reeson and Pinch Homes — Builders and Developers.

250 HOUSES FOR SALE

PEMBERTON HOLMES
1002 GOV'T
384-8126
"SINCE 1887"

8576 EBOR TERRACE
Eight miles north of Royal Oak off Highway 17, turn left at Blue overpass at Amity Drive, third turn left.

HIGH QUADRA MAPLEWOOD
PRICE $23,800
Well-built 2-bedroom no-basement home only 13 years old. Living room with fireplace, large modern kitchen with dinette and utility area. Economical hot water heat. Over one half acre of property, however, small lot upkeep. For further information please call:
TED PARTRIDGE
384-8126 592-3451

SHAWNIGAN LAKE
Over 2 acres, well treed and high location, expansive lake views. Cosy cottage, living room 16x21 knotty pine, view windows and fireplace. Two bedrooms, kitchen with new oil stove and dinette space. Sundeck, ¾ basement, hot air heat, good water supply by pressure tank, copper piping. On hydro.
PRIVATE FLOAT ON THE LAKE. EXCELLENT TERMS. FULL PRICE $20,000.
384-8126 W. WOODLEY 384-3916

IT'S OUTSTANDING!
Where can you buy 3,000 sq. ft. of luxurious living space in a prestige area close to UVIC for only $54,000? This unique home offers 4 bbedrooms, 3 full bathrms, huge recreation rm. and living rm. both with floor to ceiling fireplaces. Spacious kitchen and dining room. A lovely slate floored foyer, bids your guests welcome, and a cozy den offers a quiet conversation area. Where is it? DRIVE BY — 2295 ARBUTUS RD. Admire the artistically designed exterior, then call me to see through.
384-8126 MR. GREENE 385-0795

PANORAMIC SEAVIEWS GORDON HEAD
A wide-windowed, contemporary, sunlit family home — 4 bedrooms — 3 sets of plumbing — fully cabineted and equipped kitchen — large rec. room with fireplace and bar — sundeck — 2-car garage.
$56,500
(About 2700 sq. ft. of finished living space on a delightful one-third acre, maintained throughout to the highest possible standard.)
STUART SIMPSON
Res. 598-4056

ANOTHER BARGAIN!
Builder's Clearance—Must Sell
2061 CEDAR HILL X RD.
At entrance to UVic. Brand new and beautifully built, 3 or 4 bedrooms, 3 full bathrooms, luxuriously carpeted. Those seeking the unusual at a realistic price should sieze this opportunity. Vacant, just call for the key.
384-8126 MR. GREENE 385-0795

TAKE YOUR PICK!
FOR $16,900
3050 JACKSON STREET
4 Bedrooms, 1½ storey older home, well located on a spacious lot adjacent to the Quadra School. Possession 1 April.
821 INTERVALE AVE.
2-Bedroom stucco bungalow, neat, clean, wall-to-wall carpet throughout, except kitchen and bath. Ideal starter near Rockheights Elementary School. Immediate possession.
384-8126 MR. GREENE 385-0795

REDUCED $1,000
EXCELLENT RETIREMENT
Well maintained 2-bedroom, no step, bungalow with attached garage, featuring, fireplaced living room and functional kitchen, situated on garden site — for value plus and economical living, be sure to see this Mt. Tolmie buy
384-8126 Gordon D. Page 477-8058
or
384-8126 Ted Partridge 592-3451

5-ACRE HOBBY FARM
Suburban area only five miles from downtown, 3 bedroom home, full basement, good water supply. Some outbuildings. Just right for a family with small children, walking distance to Elementary School. Priced at $33,000 —Terms.
384-8126 MR. GREENE 385-0795

FAIRFIELD — $21,900
1444 FAIRFIELD RD.
Drive by this 2-bdrm., high basement home, new wiring, plumbing and furnace. For appointment to view, call —
384-8126 R. I. MURPHY 479-8089
$35,900

HIGH QUADRA SWIMMING POOL
3-bdrm., ½ acre lot, seclusion, 1300 sq. ft. of family living. To view this new listing call:
384-8126 JIM WEST 592-3703

CADBORO BAY SECLUSION, VIEWS
ONLY $42,900
Exciting, yes. Not often do we have an opportunity to present a home that offers the many extraordinary features we have here:
—21x13.3 living room, quality wall-to-wall covering over oak floors.
—Guest sized dining room also with view
—Modern mahogany kitchen includes dining area, de luxe electric range and fridge included.
—Master bedroom is large with 2-piece en suite.
—Full basement has professionaly finished 4th bedroom. Large recreation room area with 2nd fireplace, 3rd bathroom R.I.
Low interest mortgage. Property backs on to Mystic Ravine. For extra information or for showing, please call:
C. A. CLIFF ANDERSON
477-3994 or 384-8126

KER & STEPHENSON LIMITED
680 Broughton Street
Across from Eaton's Carpark
385-3411, DAY or NIGHT

OAK BAY BORDER
Conveniently located just off Oak Bay Avenue and priced in the "Mid-Twenties." This 19-year-old home offers 3 good-sized bedrooms. Brick fireplace and additional development in the full high basement such as fourth bedroom, extra 2-pc. bathroom, rec. room, laundry facilities and drive-in garage. Situated on a 60'x135' fenced lot. Owner will consider offers to asking price of $25,900.
JOHN PINCHBACK
385-3411 479-3039

METROPOLITAN REALTY LTD.
386-3585

"BEACON HILL PARK"
Spacious one-storey family home. Tastefully renovated interior. 4 bedrms and full basement. In-line living-dining room. Bright roomy kitchen with double sliding door to sundeck. Full colored bath. Rewired, copper plumbing. Esso furnace. Small tidy lot. Near the ocean. Asking $20,900, flexible terms. SEE IT INSIDE! Leo Van Dyk, 386-3585, Res. 479-6264.

SIDNEY SPECIALS
1. Brand new under $21,000 — 3 BR Full Basement — Nice area.
2. Two 2 BR lovely retirement starter specials. Really exceptional value, $15,500 and $18,500.
Call J. B. Young 598-2971 or 383-4124
and ask for J. B. Young
Park Pacific Investments Ltd.

Royal Trust Company
REAL ESTATE SALES DEPT.
384-8001

ESQUIMALT SEAVIEW
Take your choice of 2 custom built homes, each has 3 bedrooms, living rooms with feature rock fireplaces, dining rooms with sundecks off, de luxe kitchens with eating areas, full basements with finished extra rooms. Price $31,900 and $34,500. Call 384-8001.
BRUCE McILROY

COLWOOD
Excellent construction — spacious 4-level home, 3 bedrooms, spacious L-shaped living room with R.H. fireplace and dining room, de luxe kitchen with eating area, large bright rumpus room with sliding glass doors to patio, plus a games room. Asking $31,500. Call
BRUCE McILROY 384-8001

TERRIFIC FOR $33,500!
ALMOST NEW
Is your family bulging out of your present home? Try this for size. Large L living-dining, 8 can breakfast in the deluxe kitchen, 5 bedrooms, den, 1½ baths plus semi-finished rumpus, extra R.I. plumbing. Double sundeck over carport. One of the prettiest homes you'd find close to town. Trade up to comfort and luxury by phoning JOYCE MILLER or BARBARA HUNT right now, 384-8001.

606 GARLAND AVE.
OPPOSITE POST OFFICE
COBBLE HILL $18,500
2-bedroom full-basement, stucco 2 years old, living rm. has hardwood floors, and raised hearth fireplace, elec. kitchen with fan. Landscaped, carport, hardtop drive.
STAN SAGE, 384-8001

FAIRFIELD
A fine 3-bedroom home in one of Victoria's excellent residential areas. Large living room with fireplace — separate dining room — and full high basement. Asking only $27,900.
Call 384-8001, JESSIE McGRATH or PAULINE BROOKES.

EXECUTIVE EXCLUSIVE HOMEMAKER'S DREAM
Sheer luxury throughout makes every room a feature room, general features include:
—Wall-to-wall carpeting throughout.
—AM-FM intercom in all rooms
—Built-in vacuum system with 14 outlets.
—Telephone jacks in 6 rooms.
—Three full bathrooms.
—12 outdoor lights
—Sundeck — 3 sides
—Shake roof — stone-stucco exterior.
—Fabulous landscaping includes: border of 100 shrubs and underground wiring and plumbing for patio and fountain.
LADIES — This superior home boasts a modern kitchen as nice as any you've seen, almost $3,000 of custom made cabinets, built-in kitchen-Aid de luxe dishwasher, counter top range and wall oven. You will really enjoy "working" here.
MEN — An authentic "Old English-style two level bar with bar stools and built-in seating with tables and sliding doors to the back patio, it also has an adjoining den or lounge with an impressive rock fireplace. Many, many more features too numerous to mention. First to see will buy at the low price of $45,900. To view call:
RAY SMITH, 384-8001

NEW 1200 SQ. FT.
Deluxe family home built with superb workmanship and construction consisting of 3-bedrooms up, 1 down, 4-pce. vanity bath and 2-pce. en suite, plus 2-pce down. Attractive, large living room, full-size dining room, and large cabinet kitchen with eating area. Beautiful shag carpet thru living and dining rooms and hall. Large sundeck off kitchen area. Carport. Full high basement with ample space for further development. Asking only $28,500. To view please call MR. DYER 384-8001 anytime.

6381 CONCONI PLACE
(Off Tanner)
CENTRAL SAANICH
4-bedroom, better-built home on a large lot (104 x 147). Wall-to-wall carpet (over oak floors) in hall, living room and dining room. Dble. cement driveway, large carport and patio.
$32,500
TREVOR MILSTED
385-1171 or 384-8001

NEW EXCLUSIVE
No stairs to climb here, features two bedrooms, living room and 12x13 dining room with wall-to-wall, kitchen with range and fridge included, large 4-pc. bathroom. Slinding glass doors lead from the dining room to a beautiful secluded outdoor patio. Summer fun and pleasure ahead in the garden or enjoying the beautiful built-in barbeque. Large garage and storage. An easy-to-care-for home on a quiet street and only $26,300. Call ALMER OLSON 384-8001.

LANGFORD — $21,500
Three-bedroom no-basement home on a large lot. Spacious and well-kept interior, living room wall-to-wall. Attractive elec. cab. kitchen and nook. Utility area with W-D. Oil heat. Carport. Low taxes. A good clean family home at the right price. Call ALMER OLSON 384-8001.

WILL YOU PLEASE BUY OUR house and give it the tender loving care we have? We wish we didn't have to leave our 2-year-old, 3-bedroom, 1½-bathroom home. We planned to develop the full high basement with roughed-in fireplace. Landscaping the very large lot wasn't easy, but it is beautiful now. Our home has all the extra features and our taxes are low. You may have immediate possession and make a great saving by buying direct. 478-3144.

SACRIFICE SALE
IN 1-MILE CIRCLE
Vacant — $22,900
Owners will sacrifice this 4- or 5-bedroom rebuilt home. Has oil-o-matic furnace. Try as low as $2,500 down. If you qualify for CMHC mortgage. Try all offers. Must sell. Will consider trades. 386-9822.

HANDYMAN SPECIAL
Over an acre in Colwood, 3 bedrooms, low taxes, fruit trees, low downpayment. $19,500.

LOW DOWNPAYMENT
Large lot, low taxes, 2-bedrooms up, 1 in full basement, Langford. Phone August Construction, 384-1711 or 478-1983.

OWNER MOVING
All reasonable offers considered. Excellent 2-bedroom home with extra room in full basement. Dream kitchen and large living room. Jubilee area. 1643 Pembroke. Phone 386-0168.

CUSTOM BUILT
Home on your lot or ours at the most competative and reasonable prices. Financing available. Trade-ins considered. Phone KASAPI CONSTRUCTION CO., LTD. 386-6191.

BY OWNER, 3 BEDROOMS, CAthedral entrance, fireplace, full basement with finished rumpus room, sundeck, carport, large lot in Chesterlea sub-division. Tip Top condition. $27,500 firm, 6½% mortgage. 479-2805.

BY OWNER. 3 ACRES FENCED, West Saanich. 3 bedrooms, large living room with fireplace and dining area. Eating area in large kitchen. Rumpus room with fireplace in dry basement. Suitable dogs etc. 479-3198.

NEW LISTING. ANY REASONable offer will interest my vendors on this 3-bedroom 10-year-old home with full basement. Asking $23,500. We will trade also. Call quickly Ben Parent of Newstead Realty Ltd., 382-8117 or 382-5219.

MODERN 2-BEDROOM HOME, Gorge area. $21,000. 385-6980.

3 VICTORIA OFFICES
BB
WE TRADE HOMES
BLOCK BROS. REALTORS
1800 Blanshard, 386-3231

4½ ACRES—$18,900
Two wells, one for house, one for irrigation, small barn, land partly cleared and used for horses and ducks. 2-bedroom home, nice kitchen and LR with W-W. JIM DAVIES 386-3231 or 598-4728.

BUILT RD. THE POOL AND SEAVIEW
3 BRs, 3 baths, rec rm.1800 sq. ft. Sliding glass doors from the MBR, kit and LR to heated pool, patio. Very high quality home with many extras such as 1000 perm. Xmas lights, 15 floodlights, etc. $63,500. D.B. TAYLOR. 386-3231 or 477-9179.

HANDYMAN'S SPECIAL
$17,500
This Bay St. unit requires the services of a handyman who can appreciate rewards for creative efforts. This property offers 3 BRs, lge LR and DR, family-size kitchen, approx. 1400 sq. ft. floor space. Additional benefits include a full basement and DI garage. JOHN A. JOHN. 386-3231 or 477-8096.

S X S DUPLEX
Modern duplex with 2-bedroom each side, attractive colored brick FP in LR., large bright kitchen with sep. E-A. Drive-in garages and extra parking. $41,900. BILL FIFE 386-3231.

SUPER-IMMACULATE
$17,500
Cozy 2-bedroom, no-basement home, attractive kitchen with W-W plus E-A. Good size LR. Easy to keep up. D.I. garage, completely fenced. Utility rm. Gross taxes only $272.79. J. A. PITT 477-4935 or 386-3231.

COLWOOD — $28,500
THIS 4-YEAR-OLD 3-BR HOME IS THE BEST DOLLAR VALUE IN THE AREA. Close to Colwood golf course. Large 19x14 LR with FP. Full basement with RI bath. Double driveway. Early possession. Absolutely immaculate inside and out. DAVE GIBSON 386-3231 or 388-5647.

FANTASTIC HOME ON FABULOUS 2 ACRES
of horse country. Throw in high view location. 4 BR, family room, den, 2 full bathrooms, rumpus room, swimming pool, intercom system, and you have the answer to your dream. Too many extras to mention. Asking $60,000. Take advantage of our trade program TONI CANNON 386-3231 or 598-4631.

3 VICTORIA OFFICES
BB
WE TRADE HOMES
BLOCK BROS. REALTORS
OPEN 9-9 AND ALL DAY SATURDAY
477-1841
3636 SHELBOURNE

VIEW TODAY
NEW 3 BEDROOM
$18,900
We have several choice 3-bedroom family dwellings available.
NOWHERE WILL YOU FIND MORE FOR YOUR MONEY
Spacious bedrooms, 1½ bathrooms, colored fridge and stove, ALSO washer and dryer in your own utility room. Sliding glass doors on to your own patio, windows tastefully draped and luxury wall-to-wall carpeting throughout.

ALL INCLUDED IN THE LOW SELLING PRICE
If you wish a representative to show you this fine 58-unit development or perhaps you would prefer to drive by on your own. Phone now for full information, 477-1841.

WATERFRONT, EXECUTIVE HOME
Well constructed 7-year-old 4-bedroom home. Heatilator Fireplace in entertainment size living room. Eating area in kitchen. Den or TV room. 3 bathrooms. Double garage plus workshop. Easy care lot. Watch the yacht races and boats in comfort. $69,800.
Flo Pelling — 477-1841, 592-3271

NICE NEIGHBORS FREE
Fine neighborhood goes with this unique and spacious home. Sunken living room, dream kitchen with built-in appliances. Separate garage with breezeway. Situated on delightful lot with exceptional view. RON EMMERSON, 477-1841.

COMPLETE HAPPINESS
Can be yours in this spacious two-bedroom home, with F.P. in large living room. Formal dining room. Efficient kitchen. In the desirable upper Lansdowne area.
Marg Emmerson
477-1841, 658-8386

HILLSIDE — QUADRA
Three bedrooms, older stucco bungalow in immaculate condition throughout. Full basement, auto oil furnace. Asking $22,900 with low down payment. IRENE DALZIEL 388-6231 or 384-8692 Island Pacific Realty.

PORTAGE VIEW
By owner, clear title, 1270 sq. ft., 7 years old, 3 bedrooms. Views from kitchen, dining and living room. 2 baths. In-law suite. Garage and carport. Quiet street, large treed lot, low taxes. 479-6475 anytime.

$18,900, GORGE AREA, 2 BEDrooms, drive-in garage, W-W and fireplace in living room. Low, low Down payment. RENE DALZIEL, 388-6231 or 384-8692. Island Pacific Realty.

BY OWNER. FAMILY HOME, 3 bedrooms, full basement, space for all. Located in a general commercial area, making this a good buy as a home and investment for the future. $22,750. Phone 386-6472.

OAK BAY NORTH
Across from Carnarvon Park and priced for a quick sale at $33,900. 3 bedroom, large rumpus room and 1½ baths. PHONE TO VIEW. 592-4357.

NEWLY DECORATED HOME near Town and Country featuring living room with fireplace, large kitchen, 2-bedrooms and bath upstairs. Extra bedroom in full basement. Wall to wall throughout. By owner. $21,500. 383-3272.

BY OWNER, 2½ BEDROOM, LIVing room with wall-to-wall carpet, fireplace. Large kitchen, full basement. Near Hillside Shopping Centre. Close to schools and bus. Lot 60x110. Mortgage 8%. 385-5107.

PRIVATE SALE
Fabulous sea, city and mountain view in Metchosin. 3 bedrooms, 3 baths, shag, double carport, 5 minutes to Colwood Golf Course. $39,500. 658-8183.

SELL
IT
FAST
WITH A
CLASSIFIED AD
DIAL NOW
8 a.m. - 8 p.m.

253 COUNTRY HOMES AND PROPERTIES

MALAHAT DRIVE
Approx. 12 acres with 2½ year-old, 4-bedroom home. Property nicely treed and offering complete seclusion yet within easy commuting distance to Victoria. In addition to the 4-bedrooms, house features living room with California sandstone fireplace and feature wall of rosewood, dining room, beautiful kitchen with plenty of built-ins, 20.6x13 game room, rec. room with bar and fireplace, fridge, stove, dishwasher and all carpets included in the full asking price of $65,000. If you are looking for a better home on acreage, don't miss seeing this deluxe beauty.
4546 STRATFORD ROAD
Approx. 16.92 acres with older 3-bedroom home and very large barn, property is completely fenced with approx. 12 acres cleared offering seclusion yet within the 5½ mile circle. House is older but liveable and in addition to the 3-bedrooms, features large family type kitchen, bathroom, living room with heatilator fireplace. Full asking price $59,500.
6086 PAT BAY HIGHWAY
Approx. 10.50 acres of the most beautiful farm land in the country offering sweeping views of straits and Mount Baker. Value mainly in land but there is a small cottage and a lot of outbuildings on property. Beautiful building site for gentleman farmer.
For more information on the above properties call:
C. M. (BUD) FORBES
MONTREAL TRUST
386-2111 652-2950

SUPERIOR BRENTWOOD HOME LOVELY SEAVIEW—LGE. LOT
In an area of better class homes, this beautifully kept home has plenty of CHARM. From the moment you enter you'll be impressed with the lovely large living room, with big fireplace — the attractive dining room which opens to a large sundeck (carpeted), secluded and a place to while away summer hours. REAL DREAM KITCHEN! 3 bedrooms, a HUGE rumpus room, dark room and workshop. EASY financing can be arranted. The DOUBLE carport will hold your camper and car (or boat). Asking $35,900. Extra lot adjoining available for those requiring V.L.A.
JOHN BISHOP — 479-1667
RES. 656-2308
J. H. Whittome and Co. Ltd.
Royal Oak Branch

PEMBERTON HOLMES LTD.,
384-8126
1—Comfortable, two-bedroom home plus overflow cottage in one of the handsomest properties in Deep Cove. Charmingly landscaped grounds with rock pool, fruit trees, and ample seclusion, close to the sea. $37,500.
2—Fine seaviews from this older roomy farm style home in Ardmore. Property totals 3.22 acres, partly wooded with evergreens, and many healthy and productive fruit trees. A small stable will house two horses, feed, and tack room. Additional acreage available to purchaser in lot sized increments. $48,000.
3—Salt Spring. Beautifully treed park-like 2.48 acres overlooking St. Mary's lake. Most of this land is gently sloping affording an ideal setting for a home facing into the west. $16,750.
G. PERODEAU 656-4525
J. H. G. BOVEY 652-2324
J. P. BELL 656-4293

UP AND AWAY
From It all!
HIGH ON A HILL
with SEAVIEWS to OLYMPICS and Across to RACE ROCKS
This peaceful 3-yr.-old beauty is set on .43 acre. (Suitable V.L.A.)
4 Bdrms — a Den
Rec. Room — Greenhouse and much more.
$40,000
For full details call
PAT MUSTERS
385-3435
P. R. Brown and Sons Ltd.

C.C.C.C.
CUTE COUNTRY COTTAGE
COLWOOD
TRY VLA
Want a nice little cottage in the country, yet handy to town? Situated on almost half an acre of nicely landscaped property with Olympic mountain views. Home is modern with living room, 2 bedrooms, Pembroke bathroom, kitchen with dining area, electric heat, utility room and carport. House and property in mint condition. See this now at the low full price of $17,950. John James, 382-2157 (24 hrs.) Western Homes Ltd.

BROKEN PLANS
Fate has intervened and owner must sell his 4 month old home together with the elbow room he had planned for himself. Three bdrms, 2 fireplaces, 3½ acres. High commanding view, 28 miles from downtown Victoria. Call MYLES HAGUE 478-5561.

RARE FIND IN SOOKE! $17,900 1½ acres, 2 bdrm, basement home. New wall-to-wall carpet, completely renovated throughout, oil furnace. Offers invited. Call WILF COTTON 478-5561 or 479-3876.
BLOCK BROS. REALTY LTD.
COLWOOD OFFICE

SOOKE REALTY LTD.
MRS. GOLDIE
642-5426
160 feet lovely sheltered waterfront with 2-bedroom home, large living room, raised hearth, kitchen, dining room, utility. $38,000.
Lots
Wright Road — 2 treed lots, 90x240, Each $6,000
West Coast Road — 2 acres wth good view $8,000.
Near Sooke Village — ½ acre, 2 at $4,000 and 1 at $5,000.

IN SOOKE
1—6-acre hobby farm with a nice 2-bedroom home on Otter Point Rd.
2—4-bedroom home close to the Village and marina. 2 acres level subdividable land. $28,500.
EDITH GUTEMAR
479-1667 479-5627
J. H. Whittome and Co. Ltd.
Royal Oak Branch

MERMAID COTTAGE
Almost on seafront, an appealing little 2-bedroom home. A cosy living room, a fireplace to cheer you as you enjoy the unsurpassable ocean view. Good garden lot, low taxes and only $21,900.
KENNETH HARVEY, 656-2397
FREDA WEBB 656-3589
Gordon Hulme Ltd., 656-1154

HIGH IN THE TREES
½ way to Brentwood, this less than 2-year-old home has just been reduced by $2,000. Now at $33,000 it is terrific value. Located on 1.6 acres of property it has a lovely large living room, dining room and 3 bedrooms, finished rec. room and a wrap around sundeck.
GRAE LANGSTON 386-8596
Island Pacific Realty 388-6231

SxS DUPLEX
$39,900
Excellent investment. 2 bedrooms each side. 3rd unit roughed-in in basement. Convenient hot water heat. Good return. For details call:
Peter Ter Veer, 479-1588
Royal Trust Co., 384-8001

FISHERMEN ONLY
Private Lake stocked with Rainbows. Fine Modern home. View location. Mr. Hamilton, 382-1663, Wall and Redekop, Realty Ltd., 388-7361.

A REAL GOOD BUY
1 ACRE ROYAL OAK
A lovely piece of property, flat with fruit trees and ornamentals. 2-Br. home in good shape. Large kitchen, living room and sun room. Good seclusion. Close to all amenities. Owner anxious. Asking $27,000. Call 479-4398.
WILF DAVIES
ISLAND PACIFIC REALTY LTD.

INFORMATION AND ASSISTANCE IN THE SELECTION AND PURCHASE OF PROPERTIES IN SIDNEY AND NORTH SAANICH
SPARLING at SIDNEY
REAL ESTATE — INSURANCE
Offices Opposite the Theatre
SPARLING REAL ESTATE
656-1622
658-5183 Evenings 656-2838

YOU NAME IT
1—Horses, greenhouses, nursery, orchard, small fruits or future subdivision. This 9 acres of gently sloping land is ideal for any of these projects. Lovely westerly view. Near new 3-bedroom, full basement home off Stellys Cross Road, Central Saanich. Price $69,000.
BRENTWOOD BAY
2—This charming home is close to sea and has water view. Features 2 bedrooms, living room, dining room, full basement with rec. room and fireplace plus 3rd bedroom and extra bathroom. Price $33,500.
3—Comfortable home close to fishing, stores and schools. Living room with fireplace — 2 bedrooms, full basement with large rec. rm. and extra bedroom. Price $21,500. Call Jim McKevitt, 652-2078 or Brentwood Properties Ltd., 652-1141.

EXECUTIVE HOME ESTATE SALE OFFERS INVITED
Architect designed de luxe family home with 1600 sq. ft. of gracious living area.
—22'x15' living roof, stone fireplace, beautiful w-w carpets
—11'x12' formal dining room
—Cab. kitchen with 9'x13' family room opening on to large sundeck
—3 spacious bedrooms, master bedrm has 2-pce. en suite bath
—Full high basement with finished bedroom and 3-pce. bath
—Attached garage, all this on a large landscaped country lot with many extras such as electric range, dishwasher and custom made drapes throughout
For complete information and appointment to view, call anytime
385-3435 AL VICKERS 652-2266
P. R. BROWN AND SONS LTD.

CENTRAL SAANICH
(A) OLDFIELD RIDGE — VLA quality-built 3-bedroom family home on approx. ½ acre plus a self-contained in-law suite.
—22'x14' living room, fireplace, w-w shag carpet
—9'x13' dining room
—Spacious cab. kitchen with range and oven built-in
Suite consists of large living room with F.P., cab. kitchen, 3-pce. bath, one bedroom.
Asking $37,900 terms.
BRENTWOOD — ¾ acre, 2-bedroom Pan-a-bode constructed home with approx. 1200 sq. ft. of rustic living space. Large matching double garage, produce, stand and greenhouse. Level lot, near marinas. Price $31,500 terms.
385-3435 AL VICKERS 652-2266
P. R. Brown and Sons Ltd.

PEARSON REALTY LTD.
PARKSVILLE, B.C.
Box 399, 248-6127

PRIME RETIREMENT SOOKE
Luxurious 2-bedroom retirement home. Impeccable grounds, have extensive old brick planters and dividers enhance the tall fir trees and unique split alder; also 25 choice varieties of roses, plus begonias and much more. The home is immaculate with features most people dream of — sunken living room with full old brick wall and raised hearth fireplace and wall-to-wall "Yukon" wool carpet. A fabulous kitchen boasts CITATION CABINETS, built-in wall oven, counter top stove, double stainless steel sinks and a DUTCH DOOR to the carport and covered patio. Full price only $25,500, terms can be arranged. IMMEDIATE POSSESSION — for more details call
RAY SMITH — 384-8001
Royal Trust Co.

DUTCH CLEAN!
There is no cleaner home in all of C. Saanich than the one located at 6769 Central Saanich Rd.
This immaculate 3-bdrm. Hucker-blt. home has all the modern conveniences. Owner transferred, and the price has just been reduced.
$29,950
656-1154 MR. Elwell 477-3988
Gordon Hulme Limited

COUNTRY LIFE AND LOW TAXES AT
$31,500
See this lovely 4 YR OLD 2 BR plus 1 in bsmt, 2 bthrm, IMMACULATE home. GLEAMING HW floors and LARGE KITCHEN with eating area. Landscaped ½ ACRE LOT in an area that is perfect for raising children. Call Lillian Hendy or Brian J. Brown, 479-1667, 24 hrs. J. H. Whittome and Co. Ltd. Royal Oak Branch.

RETIREMENT GEM
In the south of Sidney in a treed setting, this lovely no-step 3-bedroom home. A very practiccal floor plan with a cosy living room and brick fireplace makes this a most desirable home.
Only $22,000
656-4000 K. DROST 656-2427
SAANICH PENINSULA PROPERTIES LTD.,
Sidney, B.C.

JUST PAST SOOKE
3—23 acres pieces. Terrific holding property or just build on and enjoy one of these fine acreages. Some have water view. All have privacy. Pieces from $13,000. Try 1-3 down with the balance at 9%. Phone 388-6231, Peter Bardon, Island Pacific Realty Ltd.

5 ACRES METCHOSIN
2-Bedroom home, automatic oil heat, two small barns, corral, suitable for horses, cattle, etc. Asking $26,900 with terms. Quickly call IRENE DALZIEL, 388-6231 or 384-8692. Island Pacific Realty Ltd.

SIDNEY DREAM HOME
Unusual and beautiful — new 3-bedroom with large arched fireplace, arched cabinets, shag throughout. Low down. 1248 sq. ft. $23,900. Open house weekends. 2135 Skylark. 656-3125 and 656-2989.

256 WATERFRONT PROPERTIES

10 MI. PT. SEAFRONT
Sun all day, yacht races past your pic. window or patio every winter wk-end. Gov't preserve island off your front yard. Quality 2000 sq. ft., 7 yr-old, 4 or 5 BR home. 3 baths. $69,800. D. B. TAYLOR 386-3231 or 477-9179 Block Bros. Realty.

QUEEN CHARLOTTE
60 beautiful acres. ½ mi Ocean front. Cabin and creek. Price $25,000. Dar Garside Byron Price and Associates Ltd. 385-2458.

ROXANES' FIVE-WAY BASIC BEAUTY

M493
SIZES 8-18
Roxane
PRINTED PATTERN

"Basic is Beautiful" believes couture designer and Coty award winner Roxane. "From a basic fashion you can make anything," she says, and proves the point with Printed Pattern M493 that's city-casual, country-easy, daytime perfect or party elegant and any one of five different ways. Roxane believes that fine fabric makes the simplest dress distinctive, and your best efforts worthwhile. The pure, curving princess lines are universally flattering, and adapt to many different fabrics from knits to silk-worsted blends to tissue faille, to prints and checks as well as solids. Choose your favorite verison now but keep this pattern close to hand — you'll use it and love it again and again.

Printed Pattern M493 is available in New Misses' Sizes 8, 10, 12, 14, 16, 18. Size 12 (bust 34) main view requires 2⅝ yards 45-inch fabric.

Send $1 for Printed Pattern M493 to The Daily Colonist Pattern Dept., 60 Front St. W., Toronto, Ont. Please print plainly your name, address with, style number and size.

Send now! New 1972 Couture Pattern Book will make your dreams of an entire wardrobe of designer clothes come true — everything from pantsuits to city shorts to mini-jumps to dresses, costumes, separate for Misses', HalfSizes. Includes 50c free coupon — apply to any One Dollar pattern in our Book No. 27. Send 50c now!

Instant Fashion Book! Learn to stretch, accessorize, revitalize your wardrobe. Choose right lines to minimize flaws, avoid mistakes. 128 pages, hundreds of pictures. $1.00.

Instant Sewing Book helps you wear tomorrow what you start sewing today. 500 illustrations. Only $1.00.

256 WATERFRONT PROPERTIES

126' WATERFRONT GLORIOUS VIEWS OVER 1 ACRE TREED PROPERTY 3 OR 4 BEDROOMS
Wind down the 500 ft. driveway and appears a rustic looking home with swirl cedar siding and shake roof (AND A MILLION DOLLAR VIEW). Split-level home has 2 bedrooms up plus full 4 pce. bathroom. 2 bedrooms on main floor or 1 bedroom and den. Living room with fireplaces faces the ocean with in-line dining area. Lots of cabinets in kitchen with built-in dishwasher, fridge and stove. Nook eating area in kitchen. Utility off kitchen wired for washer and dryer. Four pce. bathroom mainfloor also. Lots of storage area for deep freeze etc. Separate garage with double carport attached. For further information and to view call:
BRYON JEEVES
385-7761
D. F. HANLEY AGENCIES LTD.

TELEGRAPH COVE
EXCITING WATERFRONT
$69,500
LOCKHAVEN DR.
Approximately 200 ft. of the most delightful waterfront available in Victoria. Owners are transferred and offer this extraordinary property with June 1 possession. Approximately 2,000 sq. ft. of finished living area on 2 levels; featuring — 18x28 ft. sea view living-dining room with open beam ceiling design, large raised hearth fireplace. Master bedroom is spacious with 4-piece bath en suite. Den, family room and 3rd bedroom on second level with another 4-pce. bath, all with fantastic view. The lot is 1.3 acres with beautiful shrubbery, natural trees and easy walkway to the water. Double carport. Low interest mortgages available, please call:
C. A. CLIFF ANDERSON
477-3994 or 384-8126
PEMBERTON, HOLMES LTD.

WATERFRONT PLUS PANORAMIC SEAVIEWS
A truly magnificent waterfront property of more than 1 acre, located in one of the nicest areas of Gordon Head. The home where every window is a beautiful mural has 4 large bedrooms, 2 bathrooms, a 27 ft. living room with stone fireplace, L shaped to a gracious dining room, large kitchen with built-in dishwasher and separate eating area plus a panelled den or office. Lower area has a 24 x 15 ft. recreation room with fireplace. This lovely modern home is perfectly located on this choice property to take full advantage of the breathtaking views. Priced at $65,900.
JUNE HOUGHTON
Off. 386-2961 Res. 385-8105
National Trust Co.

MAPLE BAY WATERFRONT
1.29 acres with 255' of waterfront, situated on Arbutus Point, warm southern exposure viewing Birds Eye Cove and Salt Spring Island. Private beach with boathouse; fresh water stream flowing through this picturesque property; top portion landscaped with large rock patio, vegetable garden and selected fruit trees; home features large master bedroom with sliding glass doors to covered porch overlooking the sea and second bedroom, both on main floor. 3rd bedroom or rec room downstairs, 2 bathrooms, good size kitchen with dining area and 20'x20' living room, municipal water; separate garage with workshop area. No agents. Price $45,000. For appointment to view phone 746-5979.

NOW IS THE TIME TO BUY THIS
One of a kind waterfront with spacious and charming home designed for entertaining and good living. King size rooms for large furnishings, superb views from all 7 rooms on both levels with absolute privacy for peaceful relaxation. Delightfully secluded setting amid trees, shrubs, velvet lawns, ideal for nature lovers. Price $44,500.
GERRIE HUTTON, 386-3927
RUTH LUKAITIS, 477-5306
J. H. Whittome and Co. Ltd.
388-4271

CHOICE WATERFRONT
LANDS END ROAD
This beautiful home on 1.2 acres park-like property with magnificent island and ocean views is most appealing. Only a few steps down to a sparkling white shell beach. The two-bedroom home is craftsman built. The den with fireplace leads to a large sundeck with boat house below. Also on the property is a well-built cottage for guests or revenue. Very easy access on paved driveway. Asking price of $74,000. Take time to view with either Cliff Gay or Cliff Townsend.
MONTREAL TRUST
386-2111 592-4633

CAUTION! SEAFRONT BARGAIN HUNTERS ONLY!
Circumstances force far below cost sale of this unique 2,000 sq. ft. ranch style home, featuring 3 or 4 bedrooms, 3 bathrooms. Many extras. Locatel on a treed ½-acre with 150 ft. of clean sandy beach with southern exposure.
NOW ONLY $69,500
656-4000 K. DROST 656-2427
SAANICH PENINSULA PROPERTIES LTD., SIDNEY, B.C.

WATERFRONT, $45,000
LOCATED IN BAZAN BAY WITH 74 FEET OF BEACHFRONT, THIS 8 YEAR OLD RESIDENCE OFFERS MORE THAN 1250 SQ. FT. OF COMFORTABLE LIVING ACCOMMODATION IN MINT CONDITION AND MANY EXTRAS THAT MUST BE SEEN TO BE APPRECIATED.
CALL (MRS.) JANE LILLEY
479-5406
BROWN BROS ON BLANSHARD
385-8771

SHAWNIGAN LAKE
One of the last large holdings of prime lake frontage with 14 acres of land and 1,000 ft. of the finest lake frontage. Luxurious main residence, self-contained deluxe suite and 2 guest cottages. Outstanding sub-division or development potential. $135,000. M. E. Braithwaite, Financial Survey Ltd. 384-9305, Res. 592-0638.

SHAWNIGAN LAKE
$20,000.00
186' of prime waterfront with approx. 1½ acres. There are two summer cottages, good wharves, and excellent swimming. This is a choice property, exceptional value, and the vendor will carry the balance.
IAN BOORMAN — 386-7521 anytime. Boorman Investment Co. Ltd., 1111 Government St.

COWICHAN RIVER FRONTAGE
Fisherman's paradise. 100 sq. ft. desirable river front, .9 acre of parklike property. A "Steelie" at $7,900. For further information, call JOE RICKARD 656-1628 or (MRS.) JANE LILLEY 479-5406.
BROWN BROS. AGENCIES LTD.
1125 BLANSHARD ST.
385-8771 (anytime)

WATERFRONT 1.71 ACRES
$29,500
Brentwood Bay, Lovely one-bedroom home with part-basement and partly-finished rec room. Ideal seclusion for a hermit. For more information phone FREDDY STARKE 388-6231 or 384-9633. Island Pacific Realty.

DOLPHIN BEACH ESTATES
MAGNIFICENT WATERFRONT AND VIEW LOTS
DOLPHIN AGENCIES LTD.
P.O. BOX 398, PARKSVILLE
PHONE 248-6156

WATERFRONT ESTATE
400 plus feet, over two acres, large two storey home.
A RARITY
Jim McNaught 384-8126
PEMBERTON, HOLMES LTD.

SIDNEY REALTY LTD.
656-3928
Real Estate — Insurance
Serving the Saanich Peninsula

PEMBERTON, HOLMES LIMITED
384-8126
1—Undeniably among the finest properties on Lands End Road. A beautifully designed and constructed seafront home, with 2400 feet of tasteful living space. Three bedrooms, all overlooking Satellite Channel, and each with full en suite bathroom. This almost new home has three fireplaces, one each in the living room, rec. room and spacious den. 170 feet of prime waterfrontage on an acre of land, treed for seclusion and landscaped for minimum care. Sound value at — $88,750.
2—Circumstances dictate the sale of this quality seafront home at substantially below replacement cost. Charming architect designed living space throughout its 2000 square feet. Four bedrooms, three baths, a broad seafront patio with barbeque. Facing southwest down Sanich Inlet, with 150 feet of excellent sandy beach. $69,500.
3—Enormous picture window overlooks Roberts Bay, the islands, and yachting waters around Sidney. Comfortable four-bedroom older home on .64 acres with over 300 feet of exceptional seafrontage. Secluded yet less than a mile from shopping. $60,000.
4—Delightful 3-year-old home in a secluded area of Sidney, overlooking entrance to TSEHUM HARBOUR. Its 1300 sq. ft. of no-step living space has been designed for easy maintenance and includes premium features such as, shipdeck floors, electric heating, and a stone fireplace. The lovely treed lot slopes to water edge and demands no gardening time. Really an ideal base for boating enthusiasts, ardent golfers, or travellers. $54,000.
J. P. BELL, 656-4293
G. PERODEAU, 656-4525
J. H. G. BOVEY, 652-2324

THIS WATERFRONT LOT MAY NOT BE FOR YOU. YOU MAY NOT WANT A SATELLITE CHANNEL, SALTSPRING, TO THE PENDERS VIEW! YOU MAY NOT WANT A ROCK HEADLAND SEABRIM NEEDING ONLY ROCK-STEPS TO TOE-PADDLING! YOU MAY NOT WANT A FULL ACRE OF SUPERBLY PARK-LIKE TREED LAND WITH ALL SERVICE-CONVENIENCE AND LANDSEND PRESTIGE AND PEACE AND QUIET! AND IMPORTANTLY, YOU MAY NOT HAVE THE NECESSARY $29,500! BUT IF YOU HAVE, AND DO ... CALL ME AND BE ROOTED IN TO ONE OF OUR REGION'S FINEST WATERFRONT HOMESITES! DICK BATEY, CANADA PERMANENT TRUST, 386-1361, or home, 592-4607!

WANT A BEACH-FRONT, CLAM AND SALMON-LOADED HALF-ACRE SEAFRONT LOT IN SUNNY SOUTH SIDNEY FOR ONLY $15,000? WITH TREES? WITH EASY-BUILD LEVEL HOMESITE? YOU DO? THEN CALL ME: DICK BATEY, CANADA PERMANENT TRUST 386-1361 or home 592-4607.

EAST SOOKE—UNIQUE WATERFRONT RETREAT, YEAR-ROUND LUXURY
TWO MAIN STRUCTURES — Panabode — has 2 Brs. distinctively attractive bathrm, utility complete with automatic W-D, rustic kit. complete with elec. stove and lge cold-spot fridge. LR features old brick raised hearth FP and unsurpassed view of Sooke Harbour and hills.
SECOND STRUCTURE — (75x20) constructed on concrete slab is fully insulated — cedar shake roof. Could be converted into beautiful home at reasonable cost — or —guest house with double garage. (Many interesting possibilities) could be VLA — also lends itself to trading using equity in present home. Full price $28,900. H. WYATT 386-3231 or 652-2867. Block Bros. Realty.

SACRIFICE SALE
Deep Cove — $62,900
Very Secluded
This luxurious 1.7 acre waterfront property has cost me over $70,000. Has large 10 year old home, in prime condition, with huge living room, with two fireplaces; dinette; two kitchens; three bathrooms; up to four bedrooms. Huge family room, with fireplace, and wall to wall, plus large utility room. Small guest house rents for $100 month. 30' boathouse, with power, in very protected part of bay. This home was a duplex, and can be easily converted back. Huge two car garage. Three sources of domestic water. First $62,900 offer takes, with as low as $15,000 down. This is one of a kind. 383-7786.

WATERFRONT
COSY and COMFORTABLE
5½ MI. CITY CENTRE
WITH EASY ACCESS
Your own private beach, for the children and summer barbecues. This very lovely 2 bedroom home would make a perfect retirement home for an old salt or even with a small family who enjoy the beauty of the sea. There is a large unfinished rec rm which could be utilized as family rm. and extra bedroom. See this prime property with its abundance of flowers and shrubs by calling MADGE HOLE, 382-5369 or DON ROBBINS 592-7641. Priced at $38,900. Terms. Canada Permanent Trust., 386-1361.

CENTRAL SAANICH COUNTRY ESTATE
If you need a quiet retreat, you'll love the park-like setting of this lovely country home nestled in the trees at the end of a winding driveway on one acre with views of the Islands and Mt. Baker, plus your boat at the doorstep.
—17'x14' panelled living rm., sandstone fireplace, oak floors
—15'x14' dining rm., cab. kitchen
—2 large bedrooms, vanity bath
—Separate garage, extra parking
Price $45,000—Terms
385-3435 Al Vickers 652-2266
P. R. Brown and Sons Ltd.

WATERFRONT
QUEENSWOOD LOT 1.02 ACRES. IDEAL FOR PRESTIGE HOME WITH BEAUTIFUL TREES AND TERMS. REDUCED TO $35,000.
TREVOR MILSTED
385-1171 or 384-8001
ROYAL TRUST REAL ESTATE

MILL BAY, $47,500
200 ft. beach frontage with summer moorage close to Mill Bay ferry. Superb views of Saanich Peninsula across the Inlet. Modern 3-bedroom home on landscaped half-acre. Sliding doors lead from living-room to sundeck. Excellent value for this class of property. Further particulars from J. M. COLLINGE, 478-4141 or 385-1361. Canada Permanent Trust.

WATERFRONT
Situated thirteen miles beyond Sooke, this double "A" frame building is a landy. Four bedrooms. Large stone fireplace. This is indeed a dandy home. Clear title and priced to sell at $35,000. For further information call 386-2955 anytime, ask for JOHN MOLYARD, Mayfair Realty.

LAKEFRONT RANCHER
Two or three bedrooms, beautiful living room with huge fireplace, wall-to-wall carpet. Back patio and enormous sundeck over double carport. Plenty of room to keep boat, trailer, etc., under cover. Double lot with treed seclusion. Price $35,000. 7 miles from Victoria. Mrs. Webb, 477-3095 or 385-2471. Johnston and Co.

PRIME WATERFRONT
Is hard to find so if you are looking you should investigate this. 100 acres of which your share is ¼. The property has 1500 foot of the finest waterfront in a secluded harbor. F.P. $30,000. For further details: BOB PAUL 478-5561 or 478-2477.
BLOCK BROS. — COLWOOD OFFICE

256 WATERFRONT PROPERTIES

BRENTWOOD BAY
Live quietly or with a flair — an exceptional property to accommodate every mood. Interior decor that will enhance quality furnishings. Six delightful rooms, some with bay windows that afford exceptional views. If outdoor living is a big part of life it would be hard to imagine a finer place. Large sundeck with practical awnings. Covered patio. Spacious lawns. Easy access to boat dock and lower patio. Compare at this price $78,000. Call Simon Flett 385-2471, Johnston and Co. Ltd.

FISHING
Waterfront cottage on Cowichan Bay. Furnished and with oil range, electric water heater, full plumbing. Sewer. Can also be revenue producing to pay for itself. Asking $9,500 with generous terms. Call MYLES HAGUE at 478-5561.
BLOCK BROS. — COLWOOD OFFICE

DENMAN ISLAND SEA-VIEW and waterfront lots. Ample water now piped from Graham Lake. $5,300 and up. Seaview Land Estates Ltd. 813 Fort, 382-7522 or 477-6764.

258 CONDOMINIUMS AND TOWNHOUSES

A. E. LePAGE
BOULTBEE SWEET LTD.
737 FORT ST.
QUIET LOW COST LIVING
Two-bedroom condominium in excellent area. Walking distance to town, park and Dallas Road. 1,000 sq. ft. of living space. Financing available. W-W carpeting. Stove and fridge included.
Asking Only $20,600
G. H. Williscroft
388-5561 24 Hr. Service
K. C. Robinson

"VILLAGE PARK"
TOWN HOUSES
3987 GORDON HEAD RD.
—TWO STOREY
—3 BDRMS, 1½ BATH
—FULL BASEMENT
PRICED FROM $25,900
VIEW 1:30-4:30 DAILY
EXCEPT SUNDAY
OR CALL
DON WHYTE or ALEC GOWER
592-2407 anytime
WHYTE and GOWER
OAK BAY PROPERTIES LTD.
2227 OAK BAY AVENUE

HERE IT IS!
An almost new TWO-BEDROOM Condominium (not an apartment conversion) located in a choice Fairfield area convenient to everything. Unfortunate circumstances compel the sale of this de luxe beauty, so ALL REASONABLE OFFERS, TRADES AND TERMS will be considered on the listed price of $21,500. Don't miss this buy. 'phone me now!' 477-4238. LES FISHER, 386-1361, Canada Permanent Trust.

FAIRCLIFF CONDOMINIUMS
1433 FAIRCLIFF LANE
SUNDAYS, 12-5
WEEKDAYS, 12-7
DAWSON DEV. LTD.
385-8822

840 CRAIGFLOWER
OPEN DAILY 1:30-4:30 p.m.
EXCEPT SUNDAYS
See these exceptional 3 bedroom units that include Colored Washer, dryer, fridge, stove, drapes, wall-to-wall carpets and 2 baths. Low down payment or trade your house. Only $18,400 to $19,400. For more information Phone BLOCK BROS. REALTY 477-1841.

PRESTIGE LOCATION. 660 BATtery. 1 block to Beacon Hill Park and sea. New 1-bedroom de luxe suite, $19,900. Quality appointments and choice of posh carpets. Open daily 1-5, including Sundays. 384-3021.

BY OWNER, 2-BEDROOM, SPLIT level, price $20,800 firm. Phone 658-5982 for appointment to view.

JAMES BAY, BRIGHT 1-bedroom suite. $14,000 clear title. Furniture if desired. 382-7618.

2 BEDROOM SUITE BY OWNER, in The Anchorage. Choice, improved. 592-1556. NO Agents.

263 GARAGES FOR SALE, RENT OR WANTED

WANTED TO RENT, LOCK-UP garage or dry storage space. Reasonable. 592-0821 or 382-1265.

265 HOUSES WANTED TO BUY

WANTED
Side by side duplex — 2 bdrms., each side, plus 2 bdrms. in-law accommodation. Must be newer and attractive. Fairfield area preferred.
MILTON AGATE, 386-2911

WANTED
In the Millstream or Glen Lake area, up to 2 acres, not too rocky. A reasonable 3-bdrm. house.
MILTON AGATE, 386-2911

WANTED
3 bdrms., dining rm., fireplace. Up to $30,000. Utility must be on main floor. NO STEPS.
MILTON AGATE, 386-2911
Shirley Philps Homefinders Ltd.

URGENTLY NEEDED
1—University area up to $30,000 possession can be delayed to end of June if needed. 2 or 3 bedrooms, 1½ bathrooms. Lge. dining suite to be accommodated.
2—Small home in James Bay or Fairfield to $16,000 cash.
3—Large family home Oak Bay-Fairfield or Jubilee area, $25,000 bracket. Must be sound.
Please call JOYCE MILLER or BARBARA HUNT, Royal Trust Co., 384-8001.

OAKLANDS AREA
2 BEDROOM
Couple need a 2-bedroom, basement home. Prefer corner lot, but not essential if lot is large. Prefer drive-in garage or carport.
MARIE MALBON, 388-7456, 388-7361
Wall and Redekop Realty Ltd.

VIEW ROYAL?
Client would like a 2 or 3 bedroom home in a location of charm. (Prefer View Royal or vicinity) but any nice location would be fine. Price up to $27,000. Please call if your house is for sale. C. VINING 388-4271 Res. 479-3786.
J. H. Whittome and Co. Ltd.

OLDER-TYPE HOME IN JAMES BAY OR GORGE AREA. WILL PAY CASH. CALL MY AGENT:
JOHN BISHOP, 479-1667
RES. 656-2308
J. H. Whittome and Co. Ltd.
Royal Oak Branch

WANTED — WANTED
I have genuine clients for 2 or 3-bedroom homes with or without basements, in any area, preferably Oak Bay, Fairfield, Oaklands, under $20,000. Please call: GLADYS MILLER, Whyte and Gower Oak Bay Properties Ltd., 592-2407 or 354-3533.

URGENTLY REQUIRED
Homes in any area priced right to sell, especially needed are homes under $22,000. Please call ROMA NICOLL, 386-2955, for appointment to dicuss your property. Listing desired but no obligation, or call JOHN MOLYARD, 386-2955 or res. 656-4666. Mayfair Realty.

WIDOW WANTS
Small 2-Br. home in a nice residential area. Can pay $22,000 cash for the right house. Must be in good condition with a medium size garden. If you think you have one that will suit phone and ask for PEPE BROWNE, 386-7721 (24 hrs.) Investors Syndicate Realty Ltd.

CARNARVON PARK
Out of town client wishes to purchase 2-3 bedroom retirement home. Late summer possession preferred.
MRS MARILYN SECORD
386-7521 592-2134
Boorman Investment Co. Ltd.
1111 Government St.

WANT TO BUY FROM OWNER, duplex or home in Saxe point. Cash. 385-4948.

3-4 BEDROOM HOME. WILLOWS school area. Approximately $25,000. 592-0795.

265 HOUSES WANTED TO BUY

$25,000 CASH WAITING
to find 2 BR house with den or family rm. in area near Ralston Crescent. Please call CAROL FERGUSON 385-7761.
D. F. HANLEY AGENCIES LTD.

WANTED
By Investor — to be used as rentals. Four houses, Fairfield area preferred. $18,000 — $23,000. Carolynne Perry 383-0595. Shirley Philps Homefinders Ltd. 386-2911.

DESPERATE
I need a 3 bedroom, full basement home in the Queenstone, Ilene Terrace District. Finished basement not necessary. Call Jim Ranson 386-3585 or 479-5910. Metropolitan Realty Ltd.

WANTED: TWO-BEDRM. HOME in a nice location with a small garden and close to transportation. Will pay up to $25,000. URGENT. Mrs. Johnston or Mrs. Wallace 386-7721 or Res. 479-1589, 477-8403. Investors Realty Ltd.

I HAVE CASH
For your home — if it is suitable for rental purposes, any condition or area. Phone my agent at 386-2955, J. J. WILLIAMS, Mayfair Realty Ltd.

2 OR 3 BEDROOM HOUSE IN Langford area for young reliable couple, 2 children, good credit rating, $1,000 down, and principals only, 384-2943.

GUARANTEED SALE
If your property is suitable for rental or renovation, and under $20,000 quickly call IRENE DALZIEL 388-6231 or 384-8692 Island Pacific Realty Ltd.

Investor client wishes to buy a number of FURNISHED or UNFURNISHED homes in the Victoria area. Call F. SHERWOOD, 386-7521. BOORMAN INVESTMENT CO. LTD., 1111 Government Street.

I HAVE A CLIENT WANTING TO buy lower priced homes for rental purposes and will consider any age, condition or district. Call BILL CARNEGIE at 385-7761 or 478-6476 day or night.
D. F. HANLEY AGENCIES LTD.

CASH FOR YOUR 2 OR 3 BEDroom home in the Gorge or Esquimalt for Edmonton couple. Call Ted Chartres, 479-1667 or Res. 385-5508. J. H. Whittome and Co. Ltd. Royal Oak Branch.

CASH CLIENTS
will pay all cash or cash to mortgage for your 2 or 3 bedrm home with basement if possible. Call Victor Wong 385-2458 or 479-6569, Byron Price and Assoc. Ltd.

SPOT CASH
Older homes wanted up to $18,000. Any area, any condition, quick decision. FREDDY STARKE, 388-6231 or 384-9633. Island Pacific Realty.

CASH CLIENT FOR TWO-bedroom home with separate dining room and a fireplace in living room. Priced up to $22,000. Call 386-2961, Syl Shumka anytime. National Trust Co.

WANTED: 2 OR 3-BEDROOM, full basement in need of repair or redecorating. Prefer Oak Bay or Fairfield area. $1,000 down. 592-0948.

SEMI-ANTIQUE OAK BAY house wanted. Needed now, fair price. Business lady with children. 592-2933.

3 OR MORE BEDROOM, FULL-BASEMENT HOME ADJACENT TO CARNARVON PARK. PRIVATE BUYER. 598-2308.

268 LISTINGS WANTED

YOU WANT IT SOLD DON'T YOU?
Naturally you want to list your property with a firm that could convert your home into ready cash. We are set up to do just that, should you be thinking of selling, call me for a sales estimate and analysis of your property. No Obligation. Dial 385-3411 office or 477-5938 home.
J. T. MILLS
Ker and Stephenson Ltd.,
680 Broughton St.

THINKING OF SELLING
We have a back-log of anxious, serious, buyers who are looking for homes in the $20,000 to $30,000 price range. Our problem is we have run out of good listings. If you are interested please call today for
ACTION
THE "HOMESELLERS"
JOAN HOPPER OR RAY MORRISON
City Brokerage 386-3547 anytime

SELLING YOUR HOME?
May we offer you our personal, courteous, experienced service in the selling of your home, or property. Remember, you pay nothing until a sale is successfully negotiated. You have nothing to lose but much to gain.
W. NEAL 386-1341, eves: 592-6452
A. E. LEPAGE BOULTBEE SWEET LTD.
Hillside Shopping Centre

LET ME HELP YOU
If you want fast action
To sell your home—
Large or small
Just pick up the phone
and call
Mrs. Parson, anytime, 479-1667
J. H. Whittome and Co. Ltd.
Royal Oak Branch

VIEW PROPERTY
With three bedroom home and minimum garden. In any good area. Call Mr. Hamilton, 382-1663 or 388-7361.
Wall and Redekop Realty Ltd.

270 EXCHANGE REAL ESTATE

ARDMORE
One acre lot, well treed and lovely country views to the northeast. Priced for a quick sale at $6,700; or
METCHOSIN
Beautiful treed hillside acreage of 2.72 acres with a choice of plateaus for building site, giving excellent views. Priced for a quick sale at $8,700. Call BEN PARENT of NEWSTEAD REALTY LTD., 382-8117 or 382-5219.

CLEAR TITLE UP AND DOWN duplex, value $21,900, on larger revenue property. Please call STAN JAMES, 386-2955 or 592-3740, or WAYNE SCOTT, 386-2955 or 479-6087. Mayfair Realty.

WISH TO EXCHANGE EQUITY in up-Island waterfront lot with nice cabin for suitable Oak Bay home. 384-7325.

271 LOTS FOR SALE

SHAWNIGAN LAKE
Treed lot with some view approx. 3-10th acre good road frontage. Short walk to lake. Price $2,900.
Fred Jackson,
BLOCK BROS.
477-1841 or 477-2537

LOT FOR SALE ON HAMMOND Bay Road, Nanaimo, B.C., 120'x190', with garage 24'x32'. Firm price, $17,000. 758-9049 after 6 p.m.

FULLY SERVICED BUILDING lots among the apple trees Morningside Farm Development, Ebony Terrace, University area. Hendriks. 477-4227.

CITY VIEW LOT, FRONTAGE 76', $9,300, builder's terms. CY SHEARING 592-2038 or 385-9741. J. A. Henderson Rlty Ltd.

CHOICE ½ ACRE LOT IN Uplands. Asking $27,000. BILL McCARTER, 385-9741 or 592-3970, J. A. Henderson Realty Ltd.

SHAWNIGAN LAKE VIEW LOT at end of Carter Rd. Only $2,700. Call Mr. R. Rost, 386-2961 or Res. 658-5490. National Trust Co. Ltd.

1 ACRE LIGHTLY TREED, near Canoe Cove. 145 ft. frontage on Curteis Rd., $9500 (terms). Leverton Rlty., 385-8012.

CHOICE SEAVIEW BUILDING Lot. From .71 to .83 of an acre. By owner. Phone 656-4856.

LARGE CORNER LOT IN Broadmead subdivision. Priced to sell at $9,250. Phone 478-1872.

SEWERED LOT
High lot with a view. 4038 Grange Road. $7,900. 383-6549.

LARGE LOT, RESIDENTIAL area. Building plans included. Price $8,900. 592-1980.

271 LOTS
VARSI...
Large leve... 80x140 Aski... Florenc... Conni...
ROYAL ... 1.8...
Near Blank... sidential-ag... ly treed pr... small hold... mediately. ... $14,500.
UPLAND...
One of ... Uplands lot... a view int... interesting ... rocks, oal... many situ... planning y... too large, ... scape and ... $25,500. Cal... 592-2407. WHYTE ... OAK BAY ... 2227 Oak ...
SOO... C...
1. 80'x120' (Ir...
LOCATED NE... EMENTARY S... SHOPPING AN... IN A NEW... AREA.
TERMS OF ... BALANCE AN... DEC. 31 '72 ... PURCHASE ... EACH.
PLEASE TE...
ASKE homes a... cons...
CORDOV... SATUR... .92 OF...
This property ... having seclusio... the straits. The ... the land provid... tunity for fut... builder with a... could develop ... real showplace ... is only $15,500. ... the property. ... tion please call ... L. D. ... MONTR...
386-2111 384-8669
SEAVI... SEV...
If you want to ... lot just a few ... beach to play ... here it is, 92' ... lovely seaview, ... off the main ... sewer and wat... $10,999. Just 1... ria. GRAY LOREN...
MALAHAT ... 7...
WATER... ON QU...
This is a love... beautiful trout ... twenty-five mil... Nicely treed a... water so there ... with perc. te... beach. Asking ... GEORGE LEE... Sons Ltd., 385-3...
APART...
Nearly 22,000 ... ground, easy ... close to school... suites. Good ... than $2.00 pe... $39,500. BUZZ MAIN... JOE ISHER... BLOC...
BEAUTIF...
Lot in area of ... Sidney wate... site for your... ing $15,000 w... Jim Bull... W. J. Lindsay, ...
YOUR...
Seaview to w... town or way o... acres. Priced ... $31,000. We m... you are looking ... today at 478-3... Ltd.
CUSTO...
Built on your ... priced from $... circle. Quality ... sonable prices. ... on all details. ... ered. Phone ... Co. Ltd. 477-85...
COMME... OAK B...
50x111, offered ... cept late mode... ment. Call, T... 382-4251. RITHET AGE...
MOTE...
28,000 square ... Street. $70,000. BERT... MONTRE... 386-2111
SOOK...
SEAVIEW lot o... One acre, nicel... from beach by ... ther particulars ... LINGE, 478-414... Canada Pe...
BUILDING L...
Approx. ¾ acr... $8,500. Excellen... terfront lots nea... WAGNER, 386... Block Bros. Rea...
GLANF...
Excellent 50x12... to 531 Agnes. MONA FLE... Shirley Philps ... 38...
EXPERIMENT...
Two large half-... sloping. Price ... Cumming, 656-4... GION AGENCIE... con Ave., Sidney...
OCEAN...
Full ½ acre — ... tested. $5,000 - ... inf. 10%. Call ... Peter Dueck ... Realty 382-7276.
3.3 TRE... SAANICH...
Located on dea... may be arran... LAWLESS Tow... alty 382-7276.
NORTH...
1 lot — 1.01 ac... 1 corner lot — ... —GOOD... BRUCE Mc... The Roya... 1039 Jo...
Sooke Road — ... Over ½ acre. ... Harbour. Asking... L. C. KNI... P. R. BROWN...
METCHOSIN ... 2 acres each ... with lovely view... KEAGE. 479-58... land Pacific Rea...
273 PROPER...
INVESTORS ... THE ... IS TH...
Offered below a... with unique DE... TENTIAL. They... corner lot and... selves if a buye... ing" situation. ... multi-family use... problems.
1—JAMES BAY ... lot adjacent ... available. As...
2—COOK-HILLS ... ft. Much mu... immediate a... tegic corner. ...
3—JAMES BAY ... Only one bl... Hill Park. ... valuable pie... Asking $100,... Details from e... TON or J. TY... hrs.) D.F. Hanley ... 3021 Shakes...
METCHOSI... 2-acre lots — ... REX HUGHE... LIM... 47...
5 ACRES TREE... chosin overlook... Juan de Fuca ... Mountains. Cl... Barrow Road. $...

265 HOUSES WANTED TO BUY

$25,000 CASH WAITING
to find 2 BR house with den or family rm. in area near Ralston Crescent. Please call CAROL FERGUSON 385-7761.
D. F. HANLEY AGENCIES LTD.

WANTED
By Investor — to be used as rentals. Four houses, Fairfield area preferred. $18,000 — $23,000. Carolynne Perry 383-0595. Shirley Philps Homefinders Ltd. 386-2911.

DESPERATE
I need a 3 bedroom, full basement home in the Queenstone, Ilene Terrace District. Finished basement not necessary. Call Jim Ranson 386-3585 or 479-5910. Metropolitan Realty Ltd.

WANTED: TWO-BEDRM. HOME in a nice location with a small garden and close to transportation. Will pay up to $25,000. URGENT. Mrs. Johnston or Mrs. Wallace 386-7721 or Res. 479-1589, 477-8403. Investors Realty Ltd.

I HAVE CASH
For your home — if it is suitable for rental purposes, any condition or area. Phone my agent at 386-2955, J. J. WILLIAMS, Mayfair Realty Ltd.

2 OR 3 BEDROOM HOUSE IN Langford area for young reliable couple, 2 chilfren, good credit rating, $1,000 down, and principals only, 384-2943.

GUARANTEED SALE
If your property is suitable for rental or renovation, and under $20,000 quickly call IRENE DALZIEL 388-6231 or 384-8692 Island Pacific Realty Ltd.

Investor client wishes to buy a number of FURNISHED or UNFURNISHED homes in the Victoria area. Call F. SHERWOOD, 386-7521. BOORMAN INVESTMENT CO. LTD., 1111 Government Street.

I HAVE A CLIENT WANTING TO buy lower priced homes for rental purposes and will consider any age, condition or district. Call BILL CARNEGIE at 385-7761 or 478-6476 day or night.
D. F. HANLEY AGENCIES LTD.

CASH FOR YOUR 2 OR 3 BEDroom home in the Gorge or Esquimalt for Edmonton couple. Call Ted Chartres, 479-1667 or Res. 385-5508. J. H. Whittome and Co. Ltd. Royal Oak Branch.

CASH CLIENTS
will pay all cash or cash to mortgage for your 2 or 3 bedrm home with basement if possible. Call Victor Wong 385-2458 or 479-6569, Byron Price and Assoc. Ltd.

SPOT CASH
Older homes wanted up to $18,000. Any area, any condition, quick decision. FREDDY STARKE, 388-6231 or 384-9633. Island Pacific Realty.

CASH CLIENT FOR TWO-bedroom home with separate dining room and a fireplace in living room. Priced up to $22,000. Call 386-2961, Syl Shumka anytime. National Trust Co.

WANTED: 2 OR 3-BEDROOM, full basement in need of repair or redecorating. Prefer Oak Bay or Fairfield area. $1,000 down. 592-0948.

SEMI-ANTIQUE OAK BAY house wanted. Needed now, fair price. Business lady with children. 592-2933.

3 OR MORE BEDROOM, FULL-BASEMENT HOME ADJACENT TO CARNARVON PARK. PRIVATE BUYER. 598-2308.

268 LISTINGS WANTED

YOU WANT IT SOLD DON'T YOU?
Naturally you want to list your property with a firm that could convert your home into ready cash. We are set up to do just that, should you be thinking of selling, call me for a sales estimate and analysis of your property. No Obligation. Dial 385-3411 office or 477-5938 home.
J. T. MILLS
Ker and Stephenson Ltd., 680 Broughton St.

THINKING OF SELLING
We have a back-log of anxious, serious, buyers who are looking for homes in the $20,000 to $30,000 price range. Our problem is we have run out of good listings. If you are interested please call today for
ACTION
THE "HOMESELLERS"
JOAN HOPPER OR RAY MORRISON
City Brokerage 386-3547 anytime

SELLING YOUR HOME?
May we offer you our personal, courteous, experienced service in the selling of your home, or property. Remember, you pay nothing until a sale is successfully negotiated. You have nothing to lose but much to gain.
W. NEAL 386-1341, eves: 592-6452
A. E. LEPAGE BOULTBEE SWEET LTD.
Hillside Shopping Centre

LET ME HELP YOU
If you want fast action
To sell your home—
Large or small
Just pick up the phone
and call
Mrs. Parson, anytime, 479-1667
J. H. Whittome and Co. Ltd.
Royal Oak Branch

VIEW PROPERTY
With three bedroom home and minimum garden. In any good area. Call Mr. Hamilton, 382-1663 or 388-7361.
Wall and Redekop Realty Ltd.

270 EXCHANGE REAL ESTATE

ARDMORE
One acre lot, well treed and lovely country views to the northeast. Priced for a quick sale at $6,700; or
METCHOSIN
Beautiful treed hillside acreage of 2.72 acres with a choice of plateaus for building site, giving excellent views. Priced for a quick sale at $8,700. Call BEN PARENT of NEWSTEAD REALTY LTD., 382-8117 or 382-5219.

CLEAR TITLE UP AND DOWN duplex, value $21,900, on larger revenue property. Please call STAN JAMES, 386-2955 or 592-3740, or WAYNE SCOTT, 386-2955 or 479-6087. Mayfair Realty.

WISH TO EXCHANGE EQUITY in up-Island waterfront lot with nice cabin for suitable Oak Bay home, 384-7325.

271 LOTS FOR SALE

SHAWNIGAN LAKE
Treed lot with some view approx. 3-10th acre good road frontage. Short walk to lake. Price $2,900.
Fred Jackson,
BLOCK BROS.
477-1841 or 477-2537

LOT FOR SALE ON HAMMOND Bay Road, Nanaimo, B.C., 120'x190', with garage 24'x32'. Firm price, $17,000. 758-9049 after 6 p.m.

FULLY SERVICED BUILDING lots among the apple trees Morningside Farm Development, Ebony Terrace, University area. Henriks. 477-4227.

CITY VIEW LOT, FRONTAGE 76', $9,300, builder's terms. CY SHEARING 592-2038 or 385-9741. J. A. Henderson Rlty Ltd.

CHOICE ½ ACRE LOT IN Uplands. Asking $27,000. BILL McCARTER, 385-9741 or 592-3970, J. A. Henderson Realty Ltd.

SHAWNIGAN LAKE VIEW LOT at end of Carter Rd. Only $2,700. Call Mr. R. Rost, 386-2961 or Res. 658-5490. National Trust Co. Ltd.

1 ACRE LIGHTLY TREED, near Canoe Cove. 145 ft. frontage on Curteis Rd., $9500 (terms). Leverton Rlty., 385-8012.

CHOICE SEAVIEW BUILDING Lot. From .71 to .83 of an acre. By owner. Phone 656-4856.

LARGE CORNER LOT IN Broadmead subdivision. Priced to sell at $9,250. Phone 478-1872.

SEWERED LOT
High lot with a view. 4038 Grange Road. $7,900. 383-6549.

LARGE LOT, RESIDENTIAL area. Building plans included. Price $8,900. 592-1980.

271 LOTS FOR SALE

VARSITY PLACE
Large level lot with trees 80x140 Asking $16,000.
Florence Mauger or Connie Reynolds

ROYAL OAK AVE. 1.8 ACRES
Near Blenkinsop, zoned residential-agricultural. Lovely treed property, excellent small holding or build immediately. Full price only $14,500.

UPLANDS SEAVIEW
One of the very few Uplands lots available with a view into Cadboro Bay. Interesting topography; rocks, oak trees, with many situations for site planning your home. Not too large, easy to landscape and maintain. Price $25,500. Call DON WHYTE, 592-2407.
WHYTE and GOWER OAK BAY PROPERTIES LTD.
2227 Oak Bay Avenue

SOOKE ROAD COLWOOD
1. 80'x120' 2. 104'x115'
(Irregular)
LOCATED NEAR COLWOOD ELEMENTARY SCHOOL, CLOSE TO SHOPPING AND GOLF COURSE, IN A NEWLY SUBDIVIDED AREA.
TERMS OF $500 DOWN WITH BALANCE AND INTEREST DUE DEC. 31 '72 ON REASONABLE PURCHASE PRICE OF $6700 EACH.
PLEASE TELEPHONE 656-1162
ASKE homes and construction ltd.

CORDOVA BAY RIDGE SATURNA PLACE .92 OF AN ACRE
This property offers a home site having seclusion and wide views of the straits. The natural contours of the land provide a fantastic opportunity for future landscaping. A builder with a little imagination could develop his property into a real showplace. The asking price is only $15,500. There is a sign on the property. For furher information please call:
L. D. JICKLING
MONTREAL TRUST
386-2111 384-8669
384-8669

SEAVIEWS AND SEWERED
If you want to build on a country lot just a few steps from a safe beach to play or launch your boat here it is, 92' of road frontage, a lovely seaview, among fine homes, off the main road yet you have sewer and water lines. Price only $10,999. Just 12 miles from Victoria.
GRAY LORENZEN, 652-1038 ANYTIME
MALAHAT REALTY LTD., 743-5525

WATERFRONT LOT ON QUIET LAKE
This is a lovely lot 72x125 on a beautiful trout filled lake about twenty-five miles from city hall. Nicely treed and well above the water so there will be no difficulty with perc. test. Sloping gravel beach. Asking $8,500 cash. Phone GEORGE LEE, P. R. Brown and Sons Ltd., 385-3454 or 478-1903.

APARTMENT SITE
Nearly 22,000 sq. ft. of level ground, easy bldg lot. On bus, close to schools. Will carry 24-28 suites. Good financing. Less than $2.00 per sq. ft. Asking $39,500.
BUZZ MAINPRIZE 658-8268
JOE ISHERWOOD 477-1841
BLOCK BROS

BEAUTIFUL SEAVIEWS
Lot in area of beautiful homes. On Sidney water and sewer. Ideal site for your dream home. Asking $15,000 with good terms.
Jim Bulloch, 658-8775
W. J. Lindsay, Ltd., 479-7111

YOUR CHOICE
Seaview to waterfront — near town or way out. Small lots to 10 acres. Priced from $6,900 to $31,000. We may have just what you are looking for. Call Don Plank today at 478-3866. Douglas Realty Ltd.

CUSTOM HOME
Built on your lot or ours. Lots priced from $7,450, within 3-mile circle. Quality construction. Reasonable prices. Full co-operation on all details. Trade-ins considered. Phone Kasapi Construction Co. Ltd. 477-8596 or 386-6191.

COMMERCIAL LOT OAK BAY SOUTH
50x111, offered at $15,900. May accept late model car as part payment. Call, TED WILKINSON—382-4251.
RITHET AGENCIES LIMITED

MOTEL ZONED
28,000 square feet on Washington Street. $70,000.
BERT BADHAM
MONTREAL TRUST
386-2111 383-5062

SOOKE, $7,800
SEAVIEW lot on West Coast Road. One acre, nicely treed. 100 yards from beach by access road. Further particulars from J. M. COLLINGE, 478-4141 or 386-1361. Canada Permanent Trust

BUILDING LOTS
Approx. ¾ acre lot — Amity Dr. $8,500. Excellent waterview or waterfront lots near Victoria. LARRY WAGNER, 386-3231 or 592-0121 Block Bros. Realty.

GLANFORD, $7,500
Excellent 50x125 building lot. Next to 531 Agnes.
MONA FLEMING, 592-3537
Shirley Philps Homefinders Ltd. 386-2911.

EXPERIMENTAL FARM AREA
Two large half-acre lots. Cleared, sloping. Price $10,500. 656-3951, L. Cumming, 656-4550. CAPITAL REGION AGENCIES LTD., 2481 Beacon Ave., Sidney.

OCEAN VIEW LOT
Full ½ acre — Power and perc tested. $5,000 - $400 down. $50 mo., int. 10%. Call A. Klenman, or Peter Dueck Town and Country Realty 382-7276.

3.3 TREED ACRES SAANICH PENINSULA
Located on dead-end road. Terms may be arranged. Call BRIAN LAWLESS Town and Country Realty 382-7276.

NORTH SAANICH
1 lot — 1.01 acres — $6,000
1 corner lot — 1.35 acres — $8,000
—GOOD TERMS—
BRUCE McILROY, 384-8001
The Royal Trust Co.
1039 Johnson St.

LOT
Sooke Road — near Manzer Road. Over ½ acre. Glimpse of Sooke Harbour. Asking $3,500.
L. C. KNIGHT, 385-3435
P. R. BROWN and SONS LTD.

METCHOSIN ACREAGE LOTS
2 acres each of trees, seclusion with lovely view. $9,500. MRS. McKEAGE, 479-5868 or 388-6231. Island Pacific Realty Ltd.

273 PROPERTY FOR SALE

INVESTORS DEVELOPERS
THE CORNER IS THE KEY
Offered below are three properties with unique DEVELOPMENT POTENTIAL. They all include a corner lot and can carry themselves if a buyer prefers a "holding" situation. Zoning for higher, multi-family use should offer no problems.
1—JAMES BAY — 6750 sq. ft. cor. lot adjacent properties soon available. Asking $25,000.
2—COOK-HILLSIDE — 25,576 sq. ft. Much multi-fam. building in immediate area. A truly strategic corner. Asking $106,600.
3—JAMES BAY — 24,700 sq. ft. Only one block from Beacon Hill Park. An exceptionally valuable piece of real estate. Asking $100,000.
Details from either. M. HAMILTON or J. TYLER 388-4294 (24 hrs.)
D.F. Hanley Agencies Ltd.
3021 Shakespeare Street.

METCHOSIN DISTRICT
2-acre lots — $6,500 and up
REX HUGHES AGENCIES LIMITED
478-1729

5 ACRES TREED LAND IN METchosin overlooking the Strait of Juan de Fuca and the Olympic Mountains. Clearly marked on Barrow Road. $14,500. 477-6022.

273 PROPERTY FOR SALE

FERTILE BLACK SOIL
Approx. 10 acres of black market garden land and small home just a few minutes from Royal Oak. Low taxes, ample well water, irrigation pond. Buy now for spring and summer production. Offers considered, price $46,500. Call:
479-1667 E. PERSICKE 383-3929
J. H. Whittome and Co. Ltd.
Royal Oak Branch

FIRST OFFERING 100 ACRES NORTH SAANICH
Fabulous sloping view property overlooking the airport and the Gulf Islands. Well treed. Approx. 1 MBF of timber, ideal holding property. Full price $175,000. For details phone or write A. H. Ackerman personally at 112-754-4401 days or 112-248-3710 eves. collect.
BLOCK BROS. REALTY LTD.
83 Victoria Crescent,
Nanaimo, B.C.

VLA PROPERTIES
I have several good open properties, half acre to 5 acres. Qualified for VLA. Price $3,500 to $4,500 per acre. Some good homes on half acre to 1 acre, ranging from $16,000 to $29,500 with and without basement. They qualify.
384-4962 D. L. Macdonell 388-5555
B.C. LAND

THREE ACRES
With frontage on Douglas St. and at $16,000 per acre this is one of the best investments in town. Call S. W. BRIDGES for details.
386-7721 478-1455
Investors Syndicate Realty Ltd.

VANCOUVER ISLAND
One acre on old highway near Saltair. No buildings but has been serviced for trailer. Send inquiries to: Mr. L. Brown, 31 Linacre Road, Winnipeg, Manitoba R3T 3G5.

WILL SELL SYNDICATE SHARE in 85 acres, Brentwood area. Excellent opportunity to earn a handsome profit. Total value $9,000, equity $6,000. Sale subject to syndicate buy-back option. G. Devlin 385-2725.

TREED 2-ACRE LOTS AT LAST year's prices, some with driveway and building site cleared, from $6,500, one four-acre hilltop with 50 mile view offering privacy and seclusion. Close in on Sooke Road, easy terms, 478-1975.

MILL BAY
WATERFRONT, ACREAGE LOTS, FARMS
Call "land specialists," 743-5525
Malahat Realty Ltd.
Mill Bay, B.C.

LOTS
Acreage and residential, all prices. Sure to be one to suit you.
Lawrence Scott
478-1720 478-1640
Rex Hughes Agencies Ltd.

PICTURESQUE
2 acre lot on Humpback Road, $9,500. Terms available. Rhynhard Dev. Ltd., phone 384-1711 or 478-1983.

WATERFRONT PROPERTY FOR SALE. Kemp Lake. 642-5728.

274 PROPERTY WANTED

LAND WANTED; EAST COAST Vancouver Island or adjoining islands. Approximately five acres fronting on salt water. Must be accessible by road or ferry and suitable for permanent residence. Contact A. T. Houston, 207 Diligent Drive, Gunningsville, N.B.

URGENT!
Client requires serviced lot immeditely. Saanich preferred. Please call CAROL FERGUSON, 385-7761, 24 hrs.
D. F. HANLEY AGENCIES LTD.

VICKERY AND SONS LTD.
LOTS OR ACREAGE IN ANY AREA
592-6149 592-6621

CASH — TOP PRICES FOR SUBDIVISION LAND OR APARTMENT SITES. PARK PACIFIC APTS. 388-5491

CASH NOW!
For SUBDIVISION or development property. ALF PORCHER, 386-2955 or Res. 384-5823. Mayfair Realty.

APARTMENT-MOTEL, COMMERcial sites and sub-divideable land required. Contact Mardon Construction, 592-0995.

BUILDING LOT WITHIN 10 MILE radius. 85 ft. frontage or corner lot. 477-2455.

WE NEED
lots and land. We pay cash. Phone Kasapi Construction. 386-6191.

280 ACREAGE FOR SALE AND WANTED

ROCKY POINT RD. HOW TO MAKE MONEY!
Find out where the people are going, get there first and buy the land. The Metchosin area is the fastest growing area in greater Victoria. It is only a matter of time before it will expand to take in this beautiful 137 acres. Act now and take advantage of the increased value when the 10 acre freeze is discontinued. Drive out Rocky Point Road and see for yourself. Signs are located on all corners of the property. Priced at less than $1500 per acre. Call C. L. (BUZZ) FRASER at 382-8117 or 384-5604. NEWSTEAD REALTY LIMITED.

504 ACRES NEAR QUAMICHAN Lake. Gently rolling land. Treed. Great holding property $600 per acre.
67 acres with approx. ¾-mile of waterfront on Malahat side of the inlet $75,000.
10 acres Pat Bay Highway and Bazan Bay Rd. $70,000.
The vendor will trade any or all of the above for good commercial property.
Evening Cove Road, near Manna Lodge, two 24 acre lots $6500 each. Block Bros.
RON EMMERSON
477-1841 or 658-8386

31 ACRES
Within the 5-mile circle with a view of the city. A real buy at $42,000.

4 ACRES
With a house just started to be built, $14,000 including a pile of material.
JUST Ron Crow 592-4989
CALL Pat Snow 592-3931
Island Homes Ltd. 386-7545

SAANICH PENINSULA
2.19 ACRES—Treed; within 9 miles of City Centre. Price: $11,250. Terms.
5 ACRES—Treed and level within 10 miles of city centtre. Price: $22,500.
385-3435 J. Evans 477-4452
P. R. Brown and Sons Ltd.

DESPERATE
I have clients waiting to buy lots and acreage in any good area. Call BRUCE McILROY, 384-8001, Royal Trust Co.

YOUR OWN FISH POND
Situated on this three and a half acre plot in Central Saanich. Well stocked with salmon and trout. Would make a lovely building site. Priced to sell at $22,000. Call 386-2955, ask for JOHN MOLYARD, Mayfair Realty.

COLWOOD, 5½ ACRES
Ideal property, zoned motel, trailer sales, etc.: plus full basement home, approx. 5 miles city centre, $54,900 terms.
F. C. HULLY REAL ESTATE
620 View, 592-3920 or 386-6552

ACREAGE FOR SALE?
Large or small, with or without home building lots, etc. Call GEORGE CHAN, the specialist in Land. 386-2955. Mayfair Realty Ltd.

WANTED
Acreage any size, in Saanich Peninsula or any district. Have immediate buyers. MRS. McKEAGE, 478-5868 or 388-6231. ISLAND PACIFIC REALTY.

SAANICH
5 acres, light growth. Will take trades, etc. Asking $18,000. Call Lee Forbes, 385-1431, anytime. Quadra Realty Ltd.

WANTED
Private purchaser wants 5-20 acres, Saanich Peninsula. Cash available. 658-8666.

LOVELY TREED LOT, 2.32 acres, some view, close to schools. Asking $9,250. 479-4302 or view at 943 Walfred.

CASH
for acreage and lots. Phone Cosmo Investments 386-6193.

280 ACREAGE FOR SALE AND WANTED

2-ACRE LOTS METCHOSIN
Beautiful properties near the Metchosin Golf Course. Fully serviced, treed, some with views, offering seclusion and privacy. Drive out this weekend, then phone for a map of the subdivision. Priced from $12,000 with terms if desired. Directions: Out Metchosin Rd. to Pears Rd. (golf course at corner), turn right and follow signs.
LEERON INVESTMENTS LTD.
478-1974

BRIARWOOD FARMS — ESTATE sized lots of 1½ to 2 acres each. A pleasant setting of rolling meadows, lightly wooded with springs and streams.
TROUT STREAM — PARK WITH WATERFALL — LOVELY HOMES — IDEAL VLA — PANORAMIC VIEWS — VARIETY TO CHOOSE FROM — WE FINANCE — TERMS TO SUIT. LOCATED AT MILL BAY.
Call 743-9711

285 UP-ISLAND PROPERTIES

PARKSVILLE

SPECTACULAR VIEW
Half acre lot situated high on a bluff with panoramic view of the islands and mainland. This lot is just one block from a sandy beach, has underground utilities, and is 2 blocks from an 18-hole golf course presently under construction. An exceptional lot in one of the finest residential areas on Vancouver Island. Asking $12,500 but will consider your offer. L-251 For more information, contact Mr. Goard, 248-6963, eves.

BUILDING LOTS
We have two large building lots (75'x154') just 5 short blocks from centre of town. One is cleared ready to build on, the other is wooded with large evergreens. Asking $2,950 each. L313 and 326. Call Del Johnston at 248-3153 this evening.

COMMERCIAL LOT
On the Island Highway and in the Village of Parksville. Fully serviced including sewer. Excellent location for small retail business or for investment as holding property. Attractively priced at $11,000. L-289. Contact Mr. Goard, 248-6963, eves.
R. THWAITES AGENCIES LTD.
Established 1912
Parksville, B.C. Ph. 248-3229

100 FT. COWICHAN RIVER FRONTAGE
Almost 1 acre of nice riverfront, very parklike and level, with cottonwood, maple, and fir trees. Good road and hydro past the property. Ideal spot for fishermen or camper, trailer, or what have you. Owner asking $7,900 M.L.S.

LAKE COWICHAN RIVER FRONTAGE HOME
OLD DUNSMUIR HOME
On just under 2 acres and 300 ft. of prime riverfront. Older, well built 5-bedroom home with huge living room, fireplace, cab. kitchen and separate dining area. Basement and auto oil furnace, electric hot water — everything is in tip top condition. Owner asking $42,000 with $15,000 cash and balance as rent, MLS. Call PHIL LE MARE at 746-5171 or eves. and holidays 746-5460.
H. W. DICKIE LIMITED
Duncan, B.C. 746-5171
"We Sell the Island"

the Finest Investment ON EARTH Is Owning Part Of It
19.64 Acres— $40,000
Prospect Lake Good terms.
5 Acres— $16,500
Mills Rd. Level and treed
10 Acres— $33,000
5 cleared level with creek. North Saanich Rd.
LADYSMITH
11.34 Acres— $39,500
Waterfront Lovely access
65 Acres— $39,500
Ocean View
ROSS CORBY, 384-8001
Royal Trust Co. 1039 Johnson St.

VANCOUVER ISLAND RETIREMENT LAND
½ - 1 ACRE - TREES
$30 DOWN- $30 MONTHLY
CLOSE TO LAKE
PRICE $2,500 - $3,300
About 70 parcels available and located just 10 minutes north of Nanaimo in rapidly developing area. All properties walking distance to the lake and many overlook the lake and valley. Invest in land now and watch the value grow. Plan your country home, holiday property, mobile home in the country now and have 1 acre of privacy for just $30 monthly. Contact Peter Kloosterboer personally, c-o Nanaimo Realty Co. Ltd., Box 518, Nanaimo, B.C. or phone 754-2311 or eves. 758-7771.

38 ACRES — LARGEST PIECE of treed property in the area, with ½ mile of Beach Front, just south of Miracle Beach.

25 ACRES on paved road. 6 miles north of Courtenay. About 4 acres of good timber — 10 Acres cleared mostly in hay. Only $5,000 down, F.P. $25,000. Bal. $175 per mo. at 8%.

8 ACRES gently sloping land on paved road two miles from Comox village. $12,500 F.P. — $5,000 down and $75 per mo. Other valuable acreages to choose from. Write or phone FRED PARSONS or CHARLES DOVE, c/o P. LEO ANDERTON and CO. LTD., 526 Cliffe Ave., Courtenay, B.C. 338-5321.

ART THE FARM SPECIALIST OFFERS 100 ACRE FARM EXCELLENT INVESTMENT
on municipal water, paved road, 3-bedroom home, creek thru property. Close to schools, stores, etc. $107,000 with terms. Large 7 per cent mortgage. Approx 80 acres cleared, part seaview

SEAVIEW $14,200
3-bedroom home on ¾ acre lot. Sewer and water. A bargain. $1,500 down may handle. Call Art De Wit 748-8105 eves 746-5402.
CANADA PERMANENT TRUST
150 Station St.
Duncan, B.C.

MAPLE BAY
5-year-old home on sunny side, with two lots; good view of sea. 1360 sq. ft., full basement, 4 bedrooms, beach access. Close to school. Rare find for $29,900.
66' beach frontage with two small homes. Trade for Victoria property or $24,000.
½ acre lots with good sea view, $8,000. Phone Hall MacKenzie at office 746-5171 or Maple Bay residence 746-4260.
H. W. DICKIE LIMITED
70 Government St., Duncan, B.C.
"We Sell the Island"

COWICHAN BAY
This is a well designed home, spacious and with a fine view of one of the world's great fishing areas. Situated on a ¾-acre lot close to marinas. 2 large bedrooms up, another in the full high cement basement. $27,500. Block Bros.
RON EMMERSON
658-8386
477-1841

VANCOUVER ISLAND BEEF FARM
96½ acres, fully irrigated from large lake. Large barn and machine shed. Full line of hay machinery. Modern 3-bedroom home overlooking lake. Full price $125,000. Terms can be arranged. Call Charles McCrory, 386-7545 or res. 385-8390. Island Homes Ltd.

20 VIEW LOTS
100x180 ft. and larger, paved road, close to school. 1 mile south Cowichan Bay off Telegraph Road. Priced from $4,500. 743-2601.

285 UP-ISLAND PROPERTIES

DUNCAN LAND INVESTMENTS
BY WAYNE GRIFFITH

4.50 ACRES
Quamichan lake view, good loam in hay. "It's the real thing" at only $10,000. Easy terms.

TREED LOTS
"A quiet acre in the country." Several lots ranging about one acre each, all in their natural state. Firs, alder, cedar and maple. Good soil, perc tested, easy access, good frontages. Just two miles to Cherry Point beach. Call in for a map or see our sign at Telegraph and Cheeke Road. Price range $4,500-$4,600. Easy terms.

12.47 ACRES
Cherry Point area. Small farm, home sites or trailer park. Nicely treed with open glades and trails. Flat land with just enough slope for good drainage. Long road frontage. Terrific future and a good buy at $25,000. Generous terms. Clear title.

38 ACRES
A fine opportunity for a mixed farm — pleasant rolling land. Secluded at Road's end. Nice open views from several vantage points. All year creek. Well-drained peat land for root crops or hay. Upland for grazing or several family home sites. Five acre wood lot two-thirds fenced, nice southern aspect. You can't beat this at $38,000 Clear title and very good terms.

15.22 ACRES
Very secluded home site — six miles west of Duncan. Two acres in hay, heavily timbered slope, over half fenced. Lots of water, could serve two families. Build out of the trees on the property. One of our best at $22,500. Clear title. Easy payments.

Please call WAYNE GRIFFITH for maps or locations or these and other properties in the Duncan area, 746-5171 or 746-6275 eves.
H. W. DICKIE LTD.
70 Government St.
Duncan, B.C.
"We Sell the Island"

THETIS ISLAND
160' SECLUDED WATERFRONT
New house. Needs some finishing inside 2-room guest cottage. Good drilled well. ½ acre of land. Excellent terms. Price $24,500. Call TED SMYTH 477-5617 or 386-1361 Canada Permanent Trust.

SHAWNIGAN LAKE
Beautiful view, ½ acre sloping property. Close to lake. Ideal for summer of permanent home. $7900. TED SMYTH 477-5617 Canada Permanent Trust.

2 SECLUDED ONE-ACRE LOTS on Murrison Creek. 1 mile from Englishman River Falls, near Parksville. Ideal for camper or summer cottage. $4500 and $4200. By owner, 652-2358.

THRUSH RD. SHAWNIGAN LAKE —3 bdrms. ½ acre, near Gov't Wharf. $14,900. Call: Mrs. Hartt 385-3435 anytime.
P. R. Brown and Sons Ltd.

290 FARMS FOR SALE and WANTED

4 MILES WEST OF DUNCAN, in quiet area. 15 acres, excellent spring water, good grazing land. Older 4-bedroom home, small barn, double garage, good potential here for a family farm operation. Asking $33,000, financing available. Call 388-6231 or 385-2064.
ANNE L. DUGGAN
Island Pacific Realty Ltd.

293 GULF ISLANDS PROPERTIES

PENDER ISLAND
—2.5 acres with view of navy channel. Only 600' from beach access. 2-bedroom home plus cottage. 2 wells. Partly treed $25,000. Good terms.
—1.44 acres with southern exposure. Attractive 2-bedroom home with colored bath. Oil furnace. Separate garage. Circular driveway. $16,900.
—Waterfront lot with southern exposure piped water, power and phone, $6,500.
—91 acre farm with 700' waterfront, 2 homes, almost 1 mile of road frontage. Suitable for subdivision. $87,000, 6% financing.
—Large log home situated on no-through road, over 300' waterfront with protected moorage in private cove. Outbuildings, piped water, $59,500.
FRED McLAUGHLIN, 385-7555
Specializing in Pender Island Properties Since 1965
Ettema Realty Ltd., 383-7115
1802 Cook St., Victoria, B.C.

SALT SPRING ISLAND
Fabulous water view with seclusion, comfort and 100' waterfront all can be yours with easy terms. Ideal for retireds or growing family. This ranch-style 2-bdrm. home, situated on near 2 acres treed property. Attractive in-line living-dining room with wood-burning fireplace. Rec. rm. Ample water supply. School bus and store nearby. Asking $30,000.
MRS. PARSONS, 479-1667
J. H. Whittome and Co. Ltd.
Royal Oak Branch

HORNBY ISLAND SANDPIPER BEACH
From $16.50 down, $16.50 monthly for ½ acre lots. Some wooded, close to good beach. Island has large acreage, Government park, horseback riding, bike trails, excellent salmon fishing. Ideal campsite or investment lots. For information and brochures, contact Frank McLaughlin, c-o Nanaimo Realty Co. Ltd., Box 158, Nanaimo, B.C. or phone 754-2311 or eves. 390-4334.

WATERFRONT 1-ACRE LOT GABRIOLA
Spectacular panoramic view from heights overlooking Descanso Bay. Westerly exposure, hydro on road, 20 min. by ferry from Nanaimo. Priced to sell at $8900. MELODY VILLENEUVE, 598-3518 or 386-3231, Block Bros. Realty.

LAKE VIEW
Two and half acres, well treed, prime property Building site cleared. Call Mr. Hamilton 388-7361 or 382-1663. Wall and Redekop Realty Ltd.

SALT SPRING ISLAND
$45,000
50 beautiful acres with trees, pasture land and complete seclusion. Private road leads to property. Off Waker Hook Rd. Difficult to locate so I must be your guide. MARY WOOD 592-2647 or 386-1361, Canada Permanent Trust.

SAVARY ISLAND
2 building lots near airport. One waterfront. Full price $3,000. One beach access. Full price $2,500 with good terms on both. Call:
C. M. (BUD) FORBES
MONTREAL TRUST
386-2111 652-2950

125 FT. WATERFRONT LOT, Campbell Bay, Mayne Island $14,500. Jean Kilgour, 629-3582; or Ettema Realty, 1802 Cook St. 383-7115.

LOT $1,700
SAVARY ISLAND 50x300
STAN SAGE, 384-8001, Royal Trust Co.

WHAT COMES AFTER ANTIQUES
Lots of people when you advertise them with
CLASSIFIED ADS

NOTICE TO CREDITORS
IN THE MATTER OF THE ESTATE OF RALI LAL (PALLAN), late of 721 Cloverdale Avenue, Victoria, B.C., DECEASED.
NOTICE IS HEREBY GIVEN that creditors and others having claims against the estate of the above-named deceased are hereby required to send them to the undersigned Executor at P.O. Box 997, Victoria, B.C, before the 8th day of April, 1972, after which date the Executor will distribute the said estate amongst the persons entitled thereto, having regard only to the claims of which he shall then have received notice.
JAGHT RAM PALLAN,
Executor,
by Crease & Company,
his solicitors.

On B.C. Concert Trail

Indian Integration Filling Chief Dan George's Life

DUNCAN — Integration must be the coming thing between Indian and white cultures Chief Dan George has said during a visit to Duncan.

George, past chief of the Burrard Indian Band and an Oscar nominee for his part in the movie Little Big Man, was in Duncan Friday to give a concert as part of a program on Indian culture at Quamichan junior high school.

He was also the guest of honor at a banquet held by the city of Duncan, at which Cowichan Band members performed the mask dance of welcome.

Commenting on the program at Quamichan, George said that the instruction of Indian culture in the schools is a big step towards integration.

"It has been very successful at many schools I have visited." He said that he felt doing concerts and movies was his contribution to the encouragement of it. "My aim in life is to help with integration."

The evening concert reflected his concern with integration — a white rock and roll group called Fireweed backed him up while he sang several songs, some of them adaptions of Indian songs. A moderate sized crowd came to the concert to see George, who has recently returned from Hollywood where he was filming a movie with Bob Hope, Cancel My Reservation and two television shows — a London bridge special in which he stars with Tom Jones and the series Cade's County with Glen Ford.

He will begin a tour of 19 B.C. cities this month with Fireweed beginning March 24 in Victoria.

TENDERS FOR THETIS LAKE PARK CHANGING ROOM BUILDING

Sealed tenders for the above, in the envelope and on the forms provided, will be received by the City Clerk, City Hall, Victoria, B.C., up until Noon on Thursday, March 23rd, 1972.

Drawings, specifications, forms of tender and detailed instructions to bidders are available to General Contractors at the office of Siddall, Dennis, Warner—Architects, 612 View Street, Victoria, B.C., on or after 2:00 p.m., Monday, March 13th, 1972.

A returnable deposit of Fifty Dollars ($50.00) is required for each set of drawings and specifications. Tenders must be good for thirty (30) days. Tenders must be accompanied by a bid bond in the form prescribed, which binds the tenderer and the surety in the amount of THREE THOUSAND DOLLARS ($3,000.00) at the time of tendering. A performance bond in the form prescribed must be provided by the successful tenderer prior to the award of the contract. Certified cheques will not be accepted.

The lowest or any tender not necessarily accepted.

G. F. Sharpe,
CITY PURCHASING AGENT.
City Hall,
Victoria, B.C.

CANADA
DEPARTMENT OF TRANSPORT PACIFIC AIR SERVICES REGION

SEALED TENDERS, addressed to the undersigned, Room 209, Winch Building, 739 West Hastings Street, Vancouver 1, B.C., marked "Tender for Clearing Flightway, Victoria International Airport." will be received up to 3:00 p.m. P.S.T., March 22, 1972, for clearing flightway obstructions runway 31 approach at Victoria International Airport.

Plans, specifications and other tender documents may be examined at the Office of the Regional Construction Engineer, Room 209, Winch Building, 739 West Hastings Street, Vancouver 1, B.C., and copies obtained on deposit of a certified cheque for $25.00 made payable to the Receiver General of Canada. Plans and specifications will also be on display at the Amalgamated Construction Association of B.C., 2675 Oak Street, Vancouver, and at 69 Bastion Square, Victoria, at Southam Building Reports, 3000 West 12th Avenue, Vancouver, and at the Industrial Construction Centre Ltd., 2430 Willingdon Avenue, Burnaby, B.C.

J. A. Lenahan,
Pacific Regional Administrator,
Canadian Air Transportation Administration.

NOTICE TO CREDITORS
IN THE MATTER OF THE ESTATE OF IVAN HARRISON CLARKE, late of 3196 Balfour Avenue, Victoria, B.C., DECEASED.

NOTICE IS HEREBY GIVEN that creditors and others having claims against the estate of the above-named deceased are hereby required to send them to the undersigned Executors at P.O. Box 997, Victoria, B.C., before the 8th day of April, 1972, after which date the Executors will distribute the said estate amongst the persons entitled thereto, having regard only to the claims of which they shall then have received notice.

PATRICIA MOSELEY,
JOHN CALDWELL COWAN,
Executors,
by Crease & Company,
their solicitors.

NOTICE TO CONTRACTORS

SEALED TENDERS will be received by the undersigned for the construction of S. J. WILLIS JUNIOR SECONDARY SCHOOL, ALTERATIONS.

Drawings, specifications, forms of tender and detailed instructions to bidders are available to General Contractors at the office of Wade, Stockdill, Armour & Blewett, 914 Gordon Street, Victoria, B.C., after 2:00 p.m., Monday, March 13, 1972.

A returnable deposit of Fifty Dollars ($50.00) is required for each set of drawings and specifications. Tenders must be good for sixty (60) days. Tenders must be accompanied by a bid bond in the form prescribed, which bonds the tenderer and the surety in the amount of Five Thousand ($5,000.00) Dollars at the time of tendering. A performance bond and a labour and material payment bond, each in the form prescribed, must be provided by the successful tenderer prior to the award of the contract. Certified cheques will not be accepted.

Contractor's attention is drawn to the clause in Instruction to Bidders on depository bids.

Bid Depository rules for sub-trade bonding will apply.

The lowest or any tender not necessarily accepted.

Tenders must be made out on the forms supplied by the Architect, addressed to the undersigned and delivered to the offices of the Board not later than 4:00 p.m., Thursday, April 6th, 1972, in a sealed envelope marked — S. J. Willis Junior Secondary School, Alterations.

E. SHAW,
Secretary-Treasurer,
Board of School Trustees of School District No. 61 (Greater Victoria),
3128 Foul Bay Road,
Victoria, B.C.

SCHOOL DISTRICT NO. 65 (Cowichan)
NOTICE TO CONTRACTORS

Sealed tenders marked "Tender for Elementary School Additions" are invited by the Board of School Trustees for the construction of Four Classroom Annexes and Related Service Areas at Crofton Elementary School, Koksilah Elementary School and Bench Elementary School. This is one project involving construction of similar buildings at three separate school sites.

Working drawings, specifications, instructions to bidders, and forms of tender may be obtained, by GENERAL CONTRACTORS only, from the School Board Maintenance Office, 2670 James Street, Duncan, B.C., on payment of a deposit of Twenty-Five Dollars ($25.00) for each set of working drawings, etc., which will be returned on receipt of the sets of documents in good condition. Applications for refunds will only be received for thirty (30) days after the award of the contract.

Bid Depository procedures and rules for Sub-Trades will be used, to close at the Construction Association of Victoria, 1075 Alston Street, Victoria, B.C., at 4:00 p.m., Tuesday, April 4th, 1972. Plans are on view at the Construction Assn., at Victoria and Vancouver, Nanaimo Builders' Exchange at Nanaimo, and the Industrial Construction Centre and the Provincial Plan Viewing Room at Vancouver.

A certified cheque or Bid Bond, in the amount of Thirty Thousand Dollars ($30,000.00) must accompany all tenders. A Performance Bond, to bind the tenderer in the amount of 50% of the contract price, must be provided within fourteen days of a contract being accepted. This bond shall be approved by and acceptable to the Owner and made out to School District No. 65 (Cowichan) as owners.

If the tenderer defaults in executing the contract within six (6) days following notification in writing of the award of the contract, then said Certified Cheque or Bid Bond will become the property of the Board of School Trustees, School District No. 65 (Cowichan).

Tenders must be in the hands of the undersigned by 2:00 p.m., Friday, April 7th, 1972, at which time the tenders will be opened in public. The lowest or any tender will not necessarily be accepted, and the Board of School Trustees reserve the right to reject any or all tenders without explanation. No tender will be accepted having any qualifying clauses whatsoever.

G. F. Dyson,
Secretary-Treasurer,
School District No. 65 (Cowichan),
2670 James Street,
DUNCAN, B.C.

Vancouver Team Volleyball Champs

BURNABY — B.C. Olympics of Vancouver won 14 straight games Saturday to capture the B.C. junior women's volleyball championship at British Columbia Institute of Technology.

Olympics earned a trip to Sackville, Nova Scotia, in two week's time for the Canadian championship.

Grosvenor finished second in the eight-team, round-robin tourney with an 11-3 record, followed by Victoria "Y", 9-5; Vancouver Gladiators, 7-7; Vancouver St. Vincent de Sales, 6-8; Kelowna, 4-10; Vancouver Junior Calonas, 3-11; and North Shore "Q", 2-12.

In the "B" tournament for the Burnaby championship, Vancouver Roadrunners won with an 8-0 record. Vancouver St. Vincent de Sales Knights were second with a 5-3 mark, followed by Victoria "Y", 4-4; University of British Columbia Jayvees, 3-5; and B.C. Olympic "B", 0-8.

Claremont XV Earns Title

Claremont blanked Centennial Centaurs "B", 16-0, in the final Saturday to win the Greater Victoria Senior High Schools invitational rugby tournament at Macdonald Park.

After losing, 6-12, to Mt. Douglas, Claremont won their next three matches to take the title. The Centaurs beat Vic High and Claremont "B" on their way to the final.

The luckless Mt. Doug side, after beating Claremont, had two players carried off with broken collar-bones — one in each of their next two games — and were eliminated.

Other schools competing were Mount View and a Centaurs "A" team.

Nigerians On Guard

LAGOS, Nigeria (AP) — Armed troops and police guarded Nigeria's external telecommunications headquarters here Friday as a strike cut off all normal communications links with the outside world.

Newcomers

HAMILTON, Ont. (UPI) — The Canadian Football League Hamilton Tiger-Cats have announced the signing of Jerome Gantt, an import lineman drafted fourth in 1970 by the Buffalo Bills.

Gantt, a 266-pound graduate of North Carolina Central, was released by the Bills in the latter part of 1971 after being hampered by a pre-season injury.

The Ticats also announced the signing of defensive-end Bob Richardson, also 23, a Hamilton native, who played college football for Iowa State.

LUNDS
926 FORT ST.
NEW & NEAR NEW
FURNISHINGS
and
ANTIQUE PIECES BY AUCTION
TUESDAY, 7:00 p.m.
(Note Earlier Starting Time)
View From 9 a.m. Mon.

East Asian (ardabil) Rug, Grandfather Clock, Inlaid Edwardian What-Not, Victorian Mahog. Dining Table, Victorian Piano Chair, Assortment of Chairs, Geo. Inlaid Mahog. Card Table, Mahog. Bookcase, Mirrors, etc.

4-pce. stlg. Silver Tea and Coffee Service, 3-pce. Stlg. Tea Service, "Royal Crown Derby" China (Mikado) Part dinner service, pair of 11" Stlg. silver candlesticks, etc.

Fine Quality
Dining & Bedroom Suites

Desk, love seat, as new upholstered chairs, coffee and end tables, set of 3 ivory inlaid tables, other bedroom suites and furnishings, portable TV sets, set of new golf clubs. Several refrigerators.

SHERIFF'S SALE
Continues
Over 200 lots
Suits — Slacks
Shirts — Sweaters
From Men's Room Boutique Ltd.
Commencing 7 p.m.

LUNDS
AUCTIONEERS & APPRAISERS
PHONE 386-3308

DUNCAN FARMERS AUCTION
CAR AUCTION
Sunday, 1 p.m. Sharp
1963 DODGE 2-Dr. Hardtop, V8 Automatic. Good clean car.
1959 CADILLAC 4-Dr. Hardtop. All Power.
1959 GMC ½ Ton Pickup.

FURNITURE
.270 Husquvarna rifle and scope. 12 Gauge Auto. J. C. Higgins Shot Gun. Chesterfields and Bedroom Suites, Statues, New Gas Furnace, Deep Freeze, Auto Washers, TVs, Plants, 30" Elect. Range, Oil Range, Beds, Chests of Drawers, Lamps, Tools, Lumber and Doors.
Free Appraisals.
Buy — Sell — Consign
748-1121

NOTICE
THE MUNICIPALITY OF CENTRAL SAANICH
SEWER CONNECTION CHARGES
Owners having property within the Municipal Sewer Area Boundaries, eligible for a $75.00 household connection fee may now pre-pay this amount, or commence instalment payments if desired.
For further information — contact the Municipality of Central Saanich 652-1154

POGO

RIP KIRBY

BLONDIE

MARY WORTH

HI and LOIS

KERRY DRAKE

ARCHIE

JUDGE PARKER

LIL ABNER

MORGAN

M.V. Chesnut

Seeds—Free!

As any old-time follower of this column will know, it is my custom every spring to distribute free seeds to our Colonist readers and their friends and relatives. Selecting these seeds is no easy matter, for they must be new, or unique, or not generally available, for there isn't much point in asking folks to send in a stamped and self-addressed envelope for just ordinary seeds which they could buy for 25 cents at any corner store.

Moreover, our Colonist gift seeds must be noticeably superior to ordinary kinds in one way or another — bigger, brighter, more disease-resistant, earlier, longer-lasting, better flavored. We search the world over for these seeds, and we have had some notable scoops over the past nineteen years — the first Gloriosa Daisies, the first Starfire tomato, the first Copenhagen Bluebell, the first Buttercrunch lettuce and the first of the Clarke's Early form of the Heavenly Blue morning glory.

★ ★ ★

This year, though, our first free seeds are far from new, for they are of an exquisite flower from Damascus which has been cherished in Middle East gardens since the year 1570. While its official name is Nigella damascena, it has been known to generations of English-speaking gardeners as Love-in-a-mist, so called because its dainty cornflower-blue blooms are seen through a cloud of feathery, fern-like foliage.

For those folks who like to get the name right, it is pronounced nye-jell-uh dam-ass-see-nun. It stands about 18 inches tall, with a spread of about a foot, very fine and lacy in appearance. The flowers are 1½ inches across, sometimes a deep sky blue, sometimes white, and with a misty, lacy green collar, these fragile-looking plants look best among other taller and more "solid" appearing annuals.

The lovely lace-fringed blue flowers add lightness and grace to bouquets and arrangements, and are particularly effective with godetias, sweet peas and snapdragons, and of course, with their own fern-like foliage.

I have an idea that the flower arrangers are going to go for Love-in-a-mist in a big way, not only for the unique daintiness of the fresh flowers, but for its dried seed capsules that are shaped like a small egg and covered with bristles and small spines. These fearsome-looking fruits give rise to another Old Country nickname, Devil-in-a-bush!

★ ★ ★

Nor are these its only nicknames. Over the years it has been called Fennel Flower, St. Katherine's Flower, Love-in-a-Puzzle, Love-entangle, Jack-in-Prison and in French, Chevaux de Venus and Barbe-blue. The name Nigella is a diminutive for niger, meaning black, from the color of the seeds, and damascena refers to its place of origin, Damascus.

I will be having a great deal more to say about the dainty Love-in-a-Mist this coming week — about how to start the seeds, what kind of soil they like, how much sun, its use as a cut flower and as garden decoration, and how its seeds were used at one time in cooking and for medicinal purposes.

Right now, though, I would like to urge you to write immediately for your gift packet of seeds. They are absolutely free — all I ask is that you enclose a stamped and self-addressed envelope to carry your free seeds back to you.

FREE SEED OFFER

Garden Notes, The Daily Colonist
P.O. Box 300, Victoria, B.C.

Please send me a package of Nigella damascena "Persian Jewels." I enclose a stamped, self-addressed envelope.

Art Buchwald

Politicians and Pants

WASHINGTON — One of the biggest cliches of American politics is that politicians are no different than anybody else. "They put on their pants one leg at a time."

Everyone has accepted this without question, and while I hate to destroy another myth I can now reveal after some very difficult research that politicians are different from other people, at least when it comes to putting on their pants.

The first clue I had to this was when I read a book about Lyndon Johnson and how he dressed when he was president.

Johnson had two secret servicemen hold his pants as he sat on his bed, and he put **both** legs into them **at the same time.**

★ ★ ★

This certainly made him different from the rest of us and I decided to pursue the subject of other political leaders.

President Nixon, for example has his valet lay his pants on the bed, and then the valet leaves the room so the president can make his decision in private. He keeps a yellow legal pad by his bedside where he writes out all the alternatives.

Will it be better to put his right leg into his pants first, or will it be better to put his left leg?

What will be the political repercussions if Jack Anderson finds out how he puts his pants on?

Will the electorate think less of him if he puts his pants on like everybody else?

What would happen if he didn't put on his pants at all?

★ ★ ★

Occasionally he might ask Henry Kissinger's opinion or call up John Mitchell wondering how he should do it, but the final decision has to be Nixon's. It is probably the loneliest decision that any president of the United States has to make.

When it comes to putting on his pants, no one agonizes more about it than Sen. Edmund Muskie. Since he doesn't want to offend either the left or the right he usually sticks his foot into the centre of his pants.

This of course causes complications as it takes him over an hour to put them on and makes him late for his appointments all day long.

Sometimes Muskie gets so angry when he tries to put on his pants that he is short tempered all day long. His staff has been working on this and hopes to have a solution to the problem before the July convention.

★ ★ ★

Sen. George McGovern has a different problem. He has only one pair of pants and he has to be very careful when he puts them on so that he doesn't tear them.

Before becoming a presidential candidate he always put on his shoes first. But when Frank Mankiewicz took over as campaign manager he persuaded McGovern to put on his pants first and then his shoes.

This changed McGovern's image overnight and he has lost his serious demeanor, and seems much more relaxed as a candidate.

★ ★ ★

Gov. George Wallace, on the other hand, goes through three pairs of pants before he gets one on. What he does is jump out of bed in the morning and he is so excited to get going that he rips the pants as he is trying to get into them.

His people have tried to persuade him to take it easier when he's getting dressed, but Wallace says "Nobody, not the supreme court, nor those eastern establishment press lords nor those Washington bureaucrats are going to tell me how to put on my pants."

★ ★ ★

Sen. Hubert Humphrey had been identified with Johnson's hardline pants policy until late in the 1968 campaign, and many people feel this cost him the election.

This year Humphrey no longer has to worry about Johnson and he has let it be known that when it comes to putting on his pants he's his own man.

He has told his audiences, "At least now when I put on my pants I no longer have my foot in my mouth."

★ ★ ★

Sen. Edward Kennedy refused to say how he puts on his pants in the morning as he was afraid that people would think he was a candidate for the presidency.

But people close to him told me that if there was a deadlock in Miami at the Democratic convention, Kennedy would be willing to put on his pants and accept a draft.

Sydney Harris

Okay, Listen to This

I was still smarting from the slings and arrows of outraged readers when I picked up a copy of Today's Health recently and glimpsed a brief article by Jesse Owens, one of the greatest athletes of all times.

The slings and arrows came from sports-oriented citizens who objected to my column of a few months ago on our mania for sports-watching.

I suggested there was something sick and thwarted about so many men who never get off their duffs except to go to the fridge for a can of beer and squat for hours in front of a TV watching the pros play.

Well, the squatters certainly exercised their rights — calling me everything from a willowy faggot to a subversive scoundrel who ought to be shot out of a cannon into the ocean. You would think I had trampled the flag underfoot.

In this magazine piece, however, which is titled, We're Too Athletic, Owens, the only man to have won three gold medals in track at the same Olympics, iterates almost word for word what I said in the offending column.

"Sports are no longer recreation," he begins. "They are big business, and they're drudgery . . . Something is wrong with our idea of athletics." And then he goes on to spell it out, in much the same terms I did.

"There's nothing wrong with being gung-ho on life's externals when you're an adolescent," he points out, "but part of growing up is realizing which things are externals."

We used to think that our girls matured earlier emotionally than men, "but now I think this was partly because our 'sport sickness' kept men from maturing."

Obviously, as a man who made his living and his reputation from athletics, Owens is not "against" involvement in sports. "But I object," he explains, "when sports become an end in themselves, separating us from life instead of enriching it."

Nor does he agree with the sports buff that violence on the field provides a "healthy outlet" that might otherwise take more antisocial form.

"I've seen too many kids — and grown men — become violent through the unfortunate emotional conditioning of body-contact sorts. If you encourage violence in sports, it can't help spilling over into the rest of your life."

Owens concludes, as I did, that sports are good and necessary in their place, but not when magnified wholly out of proportion to their importance in the total scheme of life.

"Games are only a part of life," he reminds us — "even for those who make their living from them." In the end, "games are to play." I couldn't have said it better myself — and I didn't.

James BACON

HOLLYWOOD — Maybe after Slaughterhouse-Five comes out, **Valerie Perrine** will get a chance to work with her clothes on. There will be a moment's pause while everyone asks: Whoinell is Valerie Perrine? Valerie was once the lead nude in the Lido de Paris revue at the Stardust Hotel in Las Vegas. She used to float nightly down a wide staircase in a mass of feathers, rhinestones, gigantic headgear and bare bosoms, also gigantic. But Vegas palls after a few years so Valerie took off for nine months of merrymaking in Europe, dating a number of titled Europeans in the process. As a full-fledged jetsetter, it was inevitable she would settle in Beverly Hills instead of going home to Scottsdale, Ariz. Her roommate **Joy Monroe** is a publicity agent and deduced on the spot that Valerie was a natural madcap actress. So a meeting was arranged with an agent. The agent sent her over to Universal which was in a panicky search for a girl to play Montana Wildhack in Slaughterhouse-Five.

Director **George Roy Hill** of Butch Cassidy fame signed her on the spot. "I had never been inside a movie studio, read a script and, in fact, had seen few movies in my life," confesses Valerie. Then how did she get the part? "Well, when it came time for my screen test I figured I looked better nude so I showed up in my Lido costume, which is topless." It was the right costume because that's how she opens on the screen in the movie version of the **Kurt Vonnegut** best-selling novel. **Lew Wasserman**, head of Universal, has kept her under wraps since the movie finished and adds that he wouldn't take a million dollars for her contract. The screen test comes even higher.

★ ★ ★

Peter Ustinov, in town cutting Hammersmith Is Out, says that the **Burtons** have promised to help him promote the movie. This is rare as the last time I remember **Elizabeth** plugging a movie was for **Mike Todd's** Around the World in 80 Days.

PIXies By Wohl

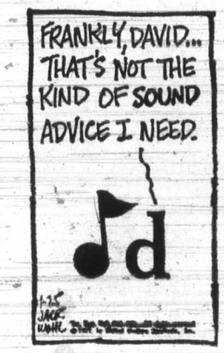

NAMES in the NEWS

'Dead

PORT MORESBY — The case of the red boxes and the man who claimed he was dead was bizarre.

Police told the court at Mounthagen, in New Guinea they had investigated the racket of selling red boxes.

Those who bought the boxes were told to bury them in the ground, dig them up later and they would be full of money. Actually, they always turned out to be full of stones, and highlanders had been tricked out of about $5,000.

Charged with fraud before was **Maga Nuginta** — but he told the court he could not be held responsible because he was really dead and only a spirit.

The court decided that Nuginta — or his spirit — should serve six months in prison.

□

LONDON — The **Duke of Marlborough**, second cousin once removed of the late **Sir Winston Churchill**, died at King Edward VII hospital for officers in London, his family said. He was 74. Earlier this year he took as his second wife **Mrs. Laura Canfield**, 55, a U.S. widow and the granddaughter of the 11th **Earl of Wymss.**

□

MISSION — A man whose body was Creek near Community tively ident Muir, a her had been nearby. It caught as the creek cave.

SAN FR nie Walter the U.S. Service, sa audited las to pay a sr sessment." terviewer speech at Club that hi audited aga pretty good. tax collect about it, sa er should being audite you know done is right

SYDNEY ationist Ger thor of the Female Eu with eggs a town Hyde streaming her white young man arm band

WHO
AD
BUT --
Taking
For every far here. Sooner Let them kno effective way More than ni of the first th ad! Isn't this
WELCOME VIC
Victori

NAMES in the NEWS

'Dead' Man Sent to Jail

PORT MORESBY — The case of the red boxes and the man who claimed he was dead was bizarre.

Police told the court at Mounthagen, in New Guinea they had investigated the racket of selling red boxes.

Those who bought the boxes were told to bury them in the ground, dig them up later and they would be full of money. Actually, they always turned out to be full of stones, and highlanders had been tricked out of about $5,000.

Charged with fraud before was **Maga Nugints** — but he told the court he could not be held responsible because he was really dead and only a spirit.

The court decided that Nugints — or his spirit — should serve six months in prison.

□

LONDON — The **Duke of Marlborough**, second cousin once removed of the late **Sir Winston Churchill**, died at King Edward VII hospital for officers in London, his family said. He was 74. Earlier this year he took as his second wife **Mrs. Laura Canfield**, 55, a U.S. widow and the granddaughter of the 11th Earl of Wymss.

□

MISSION —A man whose body was found in Suicide Creek near this Fraser Valley Community has been tentatively identified as **Benjamin Muir**, a hermit, about 60, who had been living in a cave nearby. It is believed he was caught as a flood swept down the creek and through his cave.

□

SAN FRANCISCO — **Johnnie Walters**, the top man in the U.S. Internal Revenue Service, says his return was audited last year "and I had to pay a small deficiency assessment." Walters told an interviewer Friday after a speech at the Commonwealth Club that his chances of being audited again this year "are pretty good." But the top U.S. tax collector isn't nervous about it, saying: "No taxpayer should really object to being audited. After it's done, you know that what you've done is right and correct."

□

SYDNEY — Women's liberationist **Germaine Greer**, author of the best seller The Female Eunuch, was pelted with eggs at a rally in downtown Hyde Park. With egg streaming down the front of her white dress, she said a young man wearing a swastika arm band stepped out of the crowd and threw three eggs at her. Before escaping, the man also threw two eggs at Miss Greer's companion, journalist **Elizabeth Wynnhauson.**

Marlborough
. . . dies

□

BERLIN— **Ferdinand Friedensburg**, 85, the last mayor of an undivided Berlin, has died. Friedensburg was mayor from 1946 until 1951. From 1952 until 1962, he was a member of the West German parliament in Bonn. He helped found the Christian Democratic Union, a powerful post-war party.

□

OTTAWA — Canada has decided against appointing a separate ambassador to the new state of Bangladesh. Instead, the government has nominated **Gordon Cox**, its 54-year-old ambassador to Thailand, to serve concurrently as envoy to Bangladesh.

□

NEW YORK — The Times says McGraw-Hill Inc. has agreed to pay damages to the estate of an American Indian scholar, portions of whose book allegedly were used in the best-selling memoirs of **Chief Red Fox.** McGraw-Hill agreed to pay an undisclosed sum and a share in future royalities to the estate of **James McGregor**, whose 1940 book The Wounded Knee Massacre: From the Viewpoint of the Sioux, is considered one of the most authoritative works on American Indians, The Times says.

□

PHILADELPHIA — Funeral services will be held here Monday for Dr. **Joseph Stokes Jr.**, pediatrician and researcher active in the discovery of Gammaglobulin, a method of protection against polio. He was 76.

Victorian Wins $10,000 Prize

A Victoria resident identifiedonly as C. Lamb won $10,000 Friday in the Manitoba provincial government's sweepstakes on the Canadian curling championships in St. John's, Nfld.

The prize was won with a ticket on the winning Manitoba entry from the 'early-bird" draw in January.

Apollo Rocket Near Fuel Stage

CAPE KENNEDY (UPI)— Project officials Friday reviewed all aspects of preparations for the launch of Apollo 16 to the moon next month and gave ground crewmen permission to start fuelling the moonship Monday.

MINI?

WHO NEEDS TO ADVERTISE?

If "X" Marks the Spot Where your Customers WERE . . . How is it Affecting Your Business?

Prestige merchants and business firms with clientele built up over the years must take a profit loss each time a regular customer moves out of the city.

BUT -- New Families Are Continually Taking Up Residence in the Victoria Area.

For every family leaving the city, perhaps two or three come to make their homes here. Sooner or later they may hear about your place of business. But, why wait? Let them know the moment they arrive that you are ready to serve them. The most effective way to reach them is through advertising in Victoria's Daily Newspapers. More than nine out of ten families in this community are regular subscribers. One of the first things the new family will do is subscribe. Next, they'll be reading your ad! Isn't this the perfect way to introduce yourself to new Victorians?

WELCOME VICTORIA'S NEWCOMERS BY ADVERTISING IN THE "WELCOME MEDIUM"

Victoria's Daily Newspapers

the Bay

CAN CAN SPRING SALE OF PANTYHOSE

Leg watchers really appreciate a gal in Can Can. They do flatter. Beautiful fit. Lovely shades — and known for their wonderful wearing qualities. Take advantage of this event to put your legs in the fashion spotlight.

For a Limited Time, ONLY **1.20**

Sheer to the Waist Sandalfoot Pantyhose in 20 denier plain knit in alabaster, cupido, palma, coppertone, roma, black, navy, silver cloud, grape, pink, blue. Average, tall and extra tall sizes.

Day Sheer Pantyhose in 20 denier plain knit with reinforced panty nude heel. Cupido, palma, coppertone, roma, charcoal, navy. Average, tall and extra tall sizes.

Opaque Panty Hose are 40 denier with nude heel, runguard toe, sheer to the waist. Alabaster, roma, terre, navy, white and black. Average, tall and extra tall sizes.

Queen Size Pantyhose in 20 denier plain knit have reinforced panty with extra back panel for added comfort. Nude heel, reinforced toe. In palma and roma shades. One size fits 45" hip and over 160 lbs.

FOR A LIMITED TIME, ONLY **1.40**

Lycra* Slims Pantyhose with Lycra panty for stomach control. 20 denier legs with nude heel, reinforced toe. Palma, roma shades. Average, tall and extra tall sizes.
*R.T.M.

Hosiery, Victoria, main

Use Your Bay Account to Save on Pantyhose Now

Shop by Phone, 385-1311

Open Daily 9:30 a.m. 'til 6 p.m.
Thursday and Friday 'til 9:30 p.m. Free Parking

Hudson's Bay Company

Brown Thrasher Moves to B.C.

WEST VANCOUVER (CP) — A brown thrasher, a species of bird not previously recorded in this area, has taken up residence at the home of a local resident.

The thrasher's identity has been confirmed by experts of the Vancouver Natural History Society, who said the bird has been recorded only once before in B.C. — in the south Okanagan.

$30,000 'Evidence'

FBI Questions Own Men Over Lost Cash

NEW YORK (UPI) — About $30,000 is missing from a federal evidence vault in Brooklyn and at least four FBI agents have been "disciplined" and questioned under oath in an attempt to find the missing cash, Newsday reported Saturday.

The newspaper said the money was missing from an evidence bag that originally contained $161,532 recovered in the arrests of two men convicted of robbing a bank branch in Long Island City in 1968.

Access to the evidence vault, the newspaper said, is limited to personnel of the office of the U.S. attorney.

"The loss was discovered when the bank's insurance company came to claim the money and found that the bank was 'light' by $80,000. A furious search of the vault by the FBI turned up a small, unmarked suitcase which was broken open," the newspaper said.

The suitcase contained $50,000 in bills that originally had been in the evidence bag, Newsday said, but the other $30,000 could not be found.

At least four FBI agents who had been in a position to have contact with the evidence bag during its transfer from Baton Rouge, La. where it was confiscated, to the U.S. attorney's office, already have been "disciplined," the paper said, by being transferred.

The newspaper said the agents were put under oath and made to take lie detector tests, "a move said to be without precedent in an internal FBI investigation."

Although all the agents are known to have passed the polygraph test, they were disciplined anyway, Newsday said.

Questioned about the Newsday story Saturday, an FBI spokesman in New York declined to comment.

One-Shot Rockets Chosen

HOUSTON (UPI) — The manned spacecraft centre has decided to give up its plans for a re-usable rocket stage in the space shuttle program and will instead use a throw away booster which will be jettisoned into the ocean, the Houston Post reported Saturday.

It had been hoped until recently that both stages of the shuttle, the booster and the orbiter, could be flown back and used again. But space centre officials settled on a plan to salvage the booster from the ocean and fly back the orbiter.

Now even that plan has undergone changes and only the orbiter will be saved, the newspaper said. The dwindling space budget was cited as the reason.

It will be more expensive to produce booster stages which can't be used more than once, but the savings will come in immediate development costs.

The space centre is expected to ask the aerospace industry to submit hew bids on the revised plans within two weeks.

We Care

SANDS MORTUARY LTD.
Memorial Chapel of Chimes
1803 Quadra, Victoria, B.C.
388-5155 - 388-5156 - 383-7511

SANDS "CHAPEL OF ROSES"
9838 Fourth St., Sidney, B.C. - 656-2932

WESTWOOD "CHAPEL of FLOWERS" (SANDS)
No. 1, Newcastle Ave., Nanaimo, B.C. - 753-2032

SANDS "CHAPEL of HEATHER"
317 Goldstream Ave., Colwood, B.C. - 478-3821

Your Community
Funeral Chapels
Dedicated to Service
Sands

'72 FORD PICKUPS

Twin I-Beam with front suspension that flattens out the bumps, smooths out the ride, toughens up the truck. 8 foot box. Long wheel base. Want a job done? Depend on Ford. Suggested Retail, V8 Included, from $3647 F.O.B. VICTORIA

BUDGET YOUR PURCHASE WITH FORD MOTOR CREDIT CORPORATION

SUBURBAN MOTORS
3377 DOUGLAS AT SAANICH RD. 386-6131

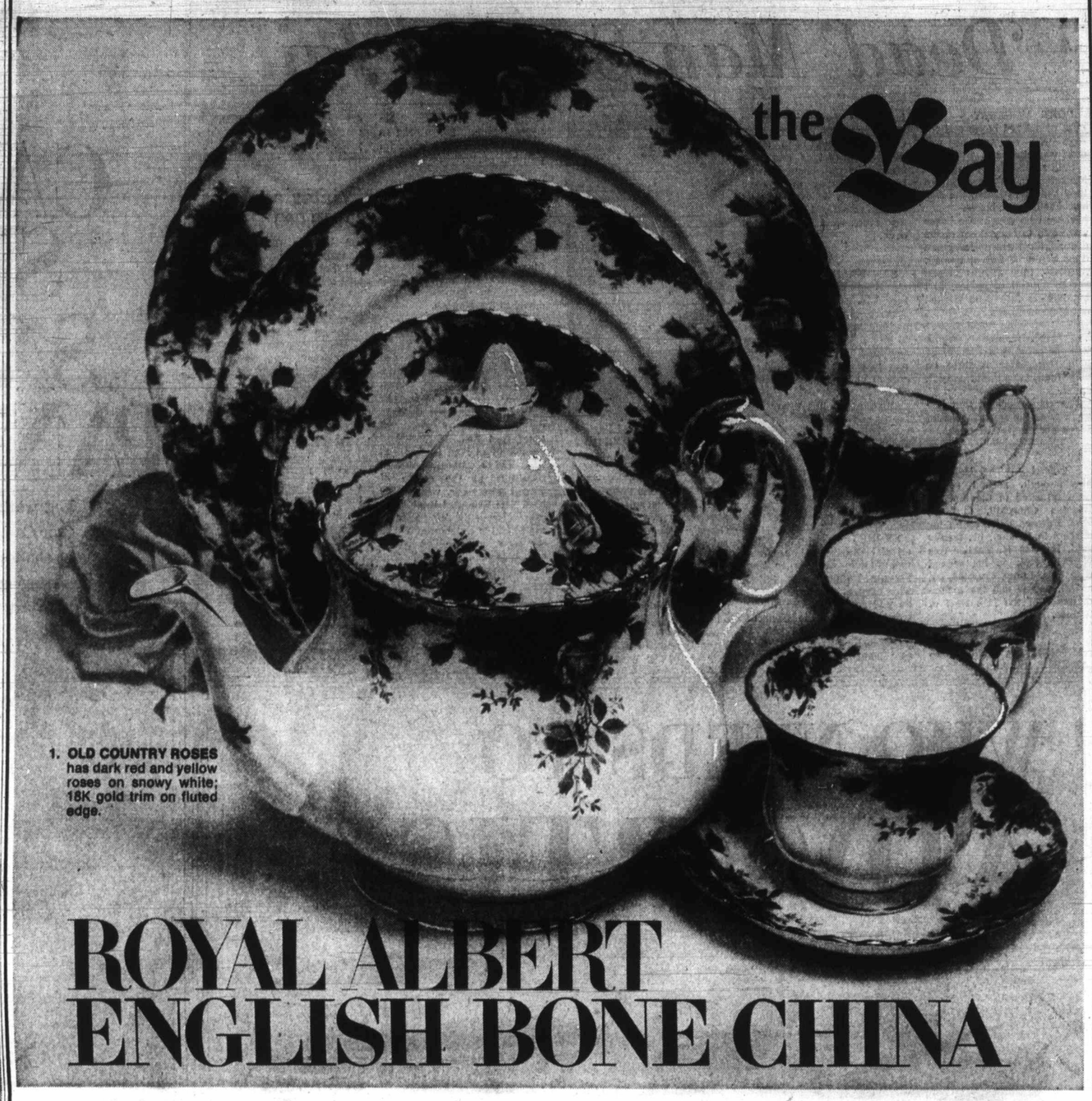

ROYAL ALBERT ENGLISH BONE CHINA

DIAL 385-1311 to have your order delivered safely right to your door. Choose from our large selection of 16 patterns in this well-known English bone china–Shop Early Monday!

2 Petit Point—Needlepoint multi-coloured with floral sprays; 18k gold edging.

3 Dogwood — B.C.'s floral emblem in white, with green; on white. 18k gold trim.

4 American Beauty—Soft pink roses, green foliage on white; scalloped rim with 18k gold edge.

5 Memory Lane — Pink and blue sprigs around fluted rim.; 18k gold edging.

6 Lavender Rose — Pink toned rosebud sprays on white; 18k gold trim.

7 Brigadoon — Scottish thistles in misty mauve and blue-green; 18k gold trim.

8 Silver Maple — Silvery grey leaves on white; 18k gold trim on edge.

9 Yellow Tea Rose — Sunny, rich yellow roses on white, green leaves; 18k gold edging.

10 Sweet Violets — Dainty violet on white background. 18k gold edging.

11 Val D'Or — Classic all white with fluted rim and 18k gold edging.

12 Forget-Me-Not — Bright blue flowers on snowy white background 18k gold edging.

13 Silver Birch—Traditional lake scene with trees in soft tones; 18k gold edge.

14 Enchantment—blue border pattern with central floral design; 18k gold trim.

15 Blossomtime — An orchard of pink apple blossoms in dainty shades; 18k gold trim.

16 Celebration—Dark red, pink, and white roses on white background; 18k gold trim.

Order board open 8:30 a.m.
DIAL 385-1311
Use your Bay credit card

PHONE ORDERS ACCEPTED ON ALL THESE ITEMS WHILE QUANTITIES AVAILABLE

	Enchantment	Petit Point	Silver Birch	Old Country Roses	Blossomtime	Celebration	Dogwood	Yellow Tea Roses	American Beauty Rose	Memory Lane	Brigadoon	Lavender Rose	Silver Maple	Sweet Violets	Val D'Or	Forget-Me-Not
Tea Cup and Saucer	2.63	2.33	2.33	1.69	2.16	2.16	1.69	2.00	1.69	1.96	1.96	1.69	1.96	1.96	1.69	1.83
6" Plate (B/B)	1.96	1.66	1.66	1.66	1.66	1.66	1.56	1.56	1.56	1.50	1.50	1.50	1.50	1.50	1.33	1.33
7" Pastry Plate	2.16	1.96	1.96	1.83	1.83	1.83	1.83	1.83	1.83	1.66	1.66	1.66	1.66	1.66	1.50	1.50
8" Salad Plate	2.63	2.33	2.33	2.16	2.16	2.16	2.00	2.00	2.00	1.96	1.96	1.96	1.96	1.96	1.83	
10" Dinner Plate	4.93	4.33	4.33	4.29	4.33	4.33	4.10	4.10	4.10	3.86	3.86		3.86	3.86	3.63	3.63
Cereal (Oatmeal)	2.63	2.33	2.33	2.16	2.16	2.16	2.00	2.00		1.96	1.96	1.96	1.96	1.96		1.83
Fruit	1.96	1.66	1.66	1.66	1.66	1.66	1.56	1.56	1.56		1.50	1.50	1.50	1.50	1.33	
15" Platter	14.63	12.83	12.83	12.79	12.83	12.83	12.16	12.16	12.16	11.66	11.66	11.66	11.66	11.66	10.83	10.83
Gravy/Stand	11.66	10.33	10.33	10.29	10.33	10.33	9.66	9.66	9.66	9.30	9.30	9.30	9.30		8.63	8.63
Covered Vegetable	23.33	20.50	20.50	20.50	20.50	20.50	19.33	19.33	19.33	18.33	18.33	18.33	18.33	18.33	17.30	17.30
Baker	9.83	8.66	8.66	8.59	8.63	8.63	8.09	8.16	8.09	7.83	7.83	7.79	7.83	7.83	7.13	7.16
Large Teapot	11.66	10.00	10.00		9.66	9.66	9.16	9.16	9.16	8.63	8.63	8.63			8.13	8.16
Large Coffee Pot	11.66	10.00	10.00	9.66	9.66	9.66	9.16	9.16	9.16	8.63	8.63	8.63		8.63	8.16	8.16
Cake Plate	3.96		3.33	3.30		3.30	3.09	3.16	3.09		3.00		3.00		2.63	2.66
Sandwich Tray	5.66	5.00	5.00	4.66	4.66	4.66	4.50	4.50	4.50		4.33		4.33		3.93	
Cream and Sugar	3.96	3.33	3.33	3.30	3.30	3.30	3.09	3.16	3.09		3.00	3.00	3.00		2.63	2.66
Mug	2.63		2.33		2.16	2.16		2.00	2.00		1.96	1.96	1.96	1.96	1.83	
Regal Tray	2.63	2.23	2.23	2.16	2.16	2.16	2.00	2.00	2.00		1.96	1.96			1.83	
Assorted Sweets	2.10	1.83	1.83	1.66	1.66	1.66	1.66	1.66	1.66	1.56	1.56	1.56	1.56		1.43	
Salt and Pepper	3.66	3.16	3.16	3.00	3.00	3.00	2.79		2.79	2.66	2.66	2.66	2.66		2.50	2.50
3-Tier Cake	11.66	10.50	10.50	10.33	10.33	10.33	9.83	9.83	9.83	9.66	9.66	9.66	9.66		9.00	9.00
40-Pce. Set	97.20	85.20	85.20	80.00	82.48	82.48	74.80	77.28	74.80	74.24	74.24		74.24	74.24	67.84	
21-Pce. Tea Set	36.66	32.40	32.40	28.92		30.54	27.30	29.30	27.30		27.72		27.72		24.40	25.20
5-pce. Place Setting	12.15	10.65	10.65	10.00	10.31	10.31	9.35	9.66	9.35	9.28	9.28		9.28	9.28	8.48	

Hudson's Bay Company

5-Piece Place Setting — Cup, saucer, 6" plate, 8" plate, 10" plate.

21-Piece Tea Set — Six cups and saucers, seven-inch plates plus one cake plate, sugar and cream.

40-Piece Set — Eight 5-piece place settings.

The BAY China, third floor, Victoria

FREE PARKING

THERE'S MORE FOR YOU DOWNTOWN

DAILY STORE HOURS: 9:30 A.M. 'TIL 6 P.M.
THURSDAY AND FRIDAY 'TIL 9:30 P.M.

da

Suddenly It's
Pick the best f
sports equipm
Sa

Sale! Cartoon Look Orlon Knit Sweaters

Sal

Short sleeves: Wallace Beery style. Na /pink. S.M.L. Crew neck: Long sleeve sty in navy/red/white and pink/black/ivory. Long sleeve: Navy/red, ivory/orange or i y/red. S.M.L. 7.99

Jr. Sport

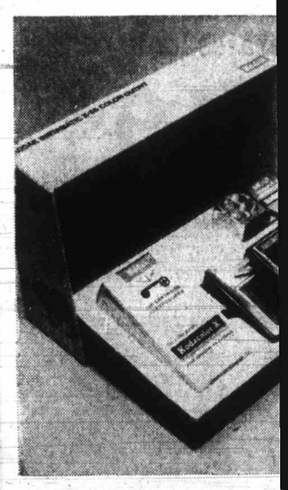

Capture Lasting Memor
Kodak X-35 Instamatic

Sale

Has special features like 2-position foc matic exposure, drop-in cartridge load. powered Magic-X flashcube and Kodaco ful travelling companion captures mem for you. Buy at Sale.

BUY

Port Renfrew

daffodil sale

Suddenly It's Spring! Hurry to Eaton's for your Gift Daffodil. It's fresh and bright. Pick the best from our Garden of Special Values for your Home. Fashions, gardening, sports equipment, basic needs all Sale Priced during Eaton's Great New Daffodil Sale! Sale Starts Monday. Continues through Saturday, March 13 to 18.

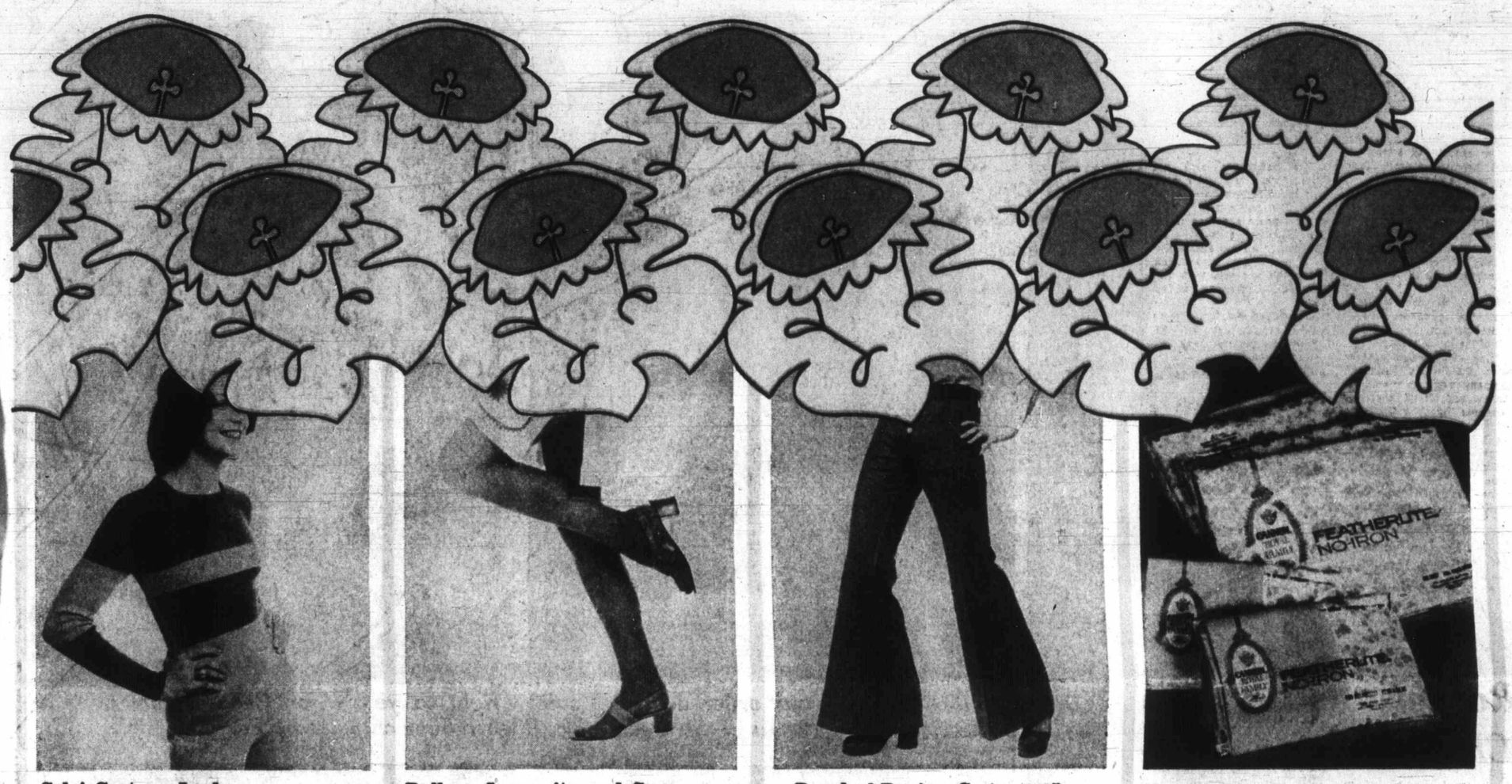

Sale! Cartoon Look Orlon Knit Sweaters

1 Sale **7.99**

Short sleeves: Wallace Beery style. Navy/white, violet-/pink. S.M.L. **Crew neck:** Long sleeve style. Multi-stripes in navy/red/white and pink/black/ivory. **7.99. Roll neck: Long sleeve:** Navy/red, ivory/orange or ivory/violet, navy/red. S.M.L. **7.99**

Jr. Sportswear, Dept. 346

Pull on Incognito and Save Panty Hose in Fashion Shades

2 Sale, **3 for 2.99**

All Sheer: Sizes A and B. Spice, tender beige, sunny, plus more. **Bikini Panty Hose,** Bikini-to-waist. Average and Tall. Beige, mocha and black. **Regular Panty Hose:** Reinforced panty section. S.M.L.XL. Spice, tender beige, sunny, and more.

Panty Hose, Dept. 201

Brushed Denims Go to a 30" Flare in the News for Spring

3 Sale **7.99**

Beautiful brushed denim all the girls love flaring to a new wider width this year and coloured for Spring in faded blue, purple, or burgundy. Sizes 5/6 to 13/14. Convenient button fly front. Machine washable of course.

One Step Up Shop, Dept. 611

Buy No-Iron Cannon Sheets at 20% Savings During Big Sale

4 **Double flat or fitted. Reg. 8.98, Sale 6.98**

Floral "Cameo Rose" Cotton/polyester. **Geranium pink,** royal, green, gold, lilac. Twin flat or fitted. Reg. 6.98. **Sale 5.58.** Queen flat or fitted. Reg. 12.98. **Sale 9.98.** King flat or fitted. Reg. 17.98. **Sale, 13.98.** Pillow cases. Reg. 4.98 and 6.50. **Sale, pair 3.98 and 5.19.**

Household Linens, Dept. 236

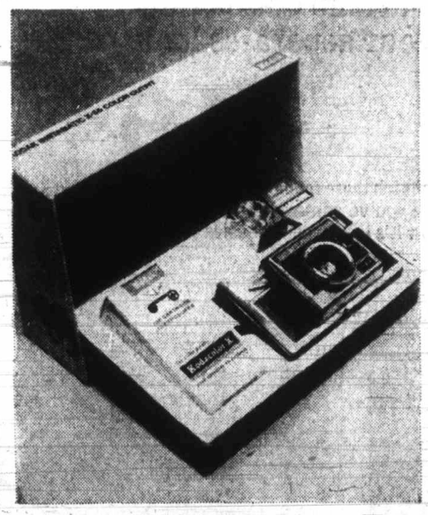

Capture Lasting Memories with Kodak X-35 Instamatic Outfit

5 Sale **44.88**

Has special features like 2-position focusing lens, automatic exposure, drop-in cartridge load. Comes with self-powered Magic-X flashcube and Kodacolor film. Wonderful travelling companion captures memorable moments for you. Buy at Sale.

Cameras, Dept. 512

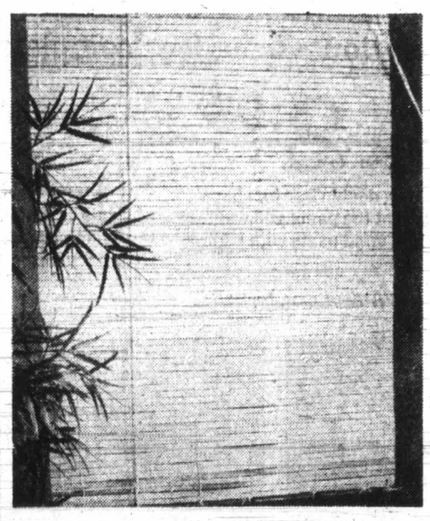

Keep Cool, Protect Furnishings With Sale Priced Bamboo Blinds

6 3-ft. width, Sale **2.99**

All 6 feet long with hanging fixtures, pulleys and cords. Natural colour only. 4-ft. width, **3.99,** 5-ft. width, **4.99,** 6-ft. width, **5.99,** 7-ft. width, **6.99,** 8-ft. width, **7.99,** 9-ft. width, **8.99,** 10-ft. width, **9.99.** Hand cool blinds for Summer at Sale. Buy now and save.

Draperies, Dept. 267

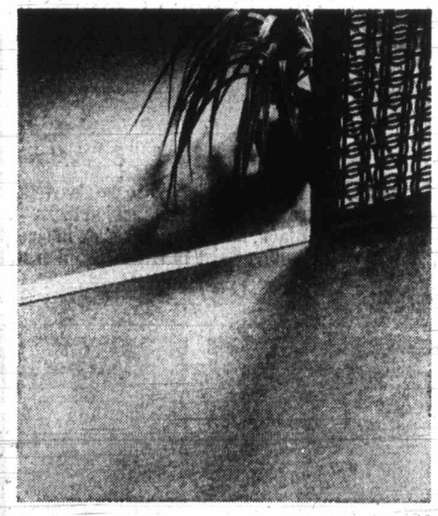

Sale Price for Easy-to-Instal Indoor and Outdoor Broadloom

7 Sale, Sq. Yd. **2.99**

Do it yourself — the easy, inexpensive way. Use this durable polypropylene broadloom featuring needle bonded construction and Latex back. Spills and stains wipe up like magic. Tones of red, gold, moss, aqua, rust and green. Approx. 12-ft. width.

Floor Coverings, Dept. 272

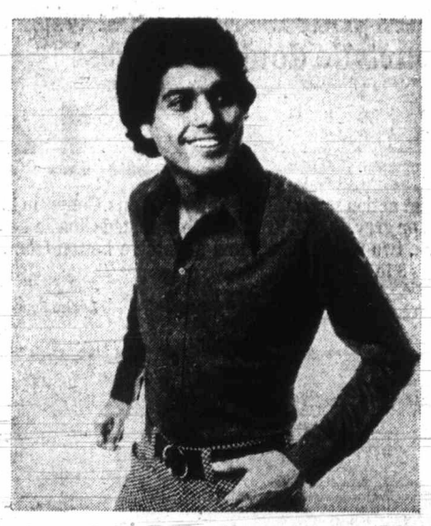

Free Up for Spring-Full Action Stock Up on Sale Sport Shirts

8 Sale **6.99**

Knits from the word go—every inch designed to lend you freedom of action, combined with plenty of style. Polyester and cotton in a knit that washes easy, stays looking great. Long sleeves. Wide choice of new plains and patterns. Sizes S.M.L.XL.

Men's Knits, Dept. 428

BUY LINE 388-4373

Store information 382-7141. Residents of Cobble Hill, Jordan River, Port Renfrew and the Gulf Islands call toll free Zenith 15000. Store Hours Daily 9:00 a.m. to 5:30 p.m. Thursday and Friday 'til 9:00 p.m.

EATON'S

EATON'S daffodil sale

Start your fashion look with this Courtelle doubleknit vest

9 Sale **14.99**

Great action separate to team with pants. Comes in black, navy, violet or grey. Styled in the single breasted Classic tradition with V-neck, two front pockets and attractive button front. Available in sizes 8 to 16.

Ladies Sportswear, Dept. 246

Add these Courtelle doubleknit pants for great co-ordination

10 Basic Pant **12.99**

When you take easy care Courtelle polyester, double knit for shape retention and add fashion looks — you've got the pants you want. Black, navy, violet or grey in sizes 8 to 16. **Cuffed pants** with wide pull-on waist **14.99 Basic pull-ons 12.99**

Ladies' Sportswear, Dept. 246

Blazer of Courtelle doubleknit completes your separates look

11 Sale **19.99**

Here's the blazer to match those fashion pants. And it's the V-neck, single breasted style you've admired for so long. With two front pockets also. Only now it's low priced in basics of black, violet, grey or navy. Sizes 8 to 16.

Ladies Sportswear, Dept. 246

Hooded cardigan, now fashion at a low price

12 Sale **9.99**

Long ribbed sleeves, high button front, front pockets and hood. Colours navy, lilac, red or white. In sizes S.M.L.

Ladies' Sportswear, Dept. 246

Long sleeve pullover in great colour combinations

13 Sale **5.99**

Ribbed body set off with striped long sleeves. Navy with gold, black with white, red/white or orange/white. Sizes S, M, L.

Ladies Sportswear, Dept. 246

Clingy lace tops, in two styles both at one price

14 Sale **5.99**

Placket front shirts and tie neck peasant blouses. Both styles long sleeve in pink or blue print. Sizes small, medium or large.

Popular Priced Sportswear, Dept. 545

Acrylic easy care cardigan in popular Fisherman look

15 Sale **9.99**

Long, cable stitched cardigan of machine washable acrylic. Two pockets, button front. Natural colour only in small, medium or large.

Popular Priced Sportswear, Dept. 545

Sale priced shirts, blouses to top off your Spring look

16 Sale **7.99**

Safari style shirt in navy, white, red, black or brown. Sizes 10-16 **7.99**. Blouse in lilac, navy, beige, brown, white, 12-20 **8.99**

Ladies. Sportswear. Dept. 246

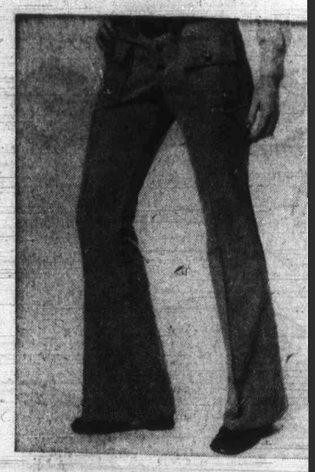

T-Kay Flares Come in Three Colours at One Low Price

17 Sale **8.9**

Blue, wine or beige coloured fashion flare pan in low rise style. Contrast stitched, envelo pocket, junior sizes 7-15. Brushed denim.

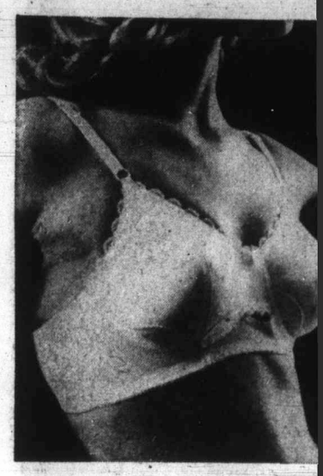

Take Advantage of the Low Price on this Contour Bra

22 Sale **2.2**

Adjustable straps and soft Kodel filled cu Available in white only. Sizes 32-36A, 32-38B, 34-38C. Good looking under fasion.

Now Save on Incognito Walking Sheer Stockings

27 Sale **3** Pairs **1.9**

Savings not to be missed on these sheer nylo Average sizes 8½-11 or Tall 9½-11. Tender be or mocha. Shades for classic dressing.

Hosiery, Dept.

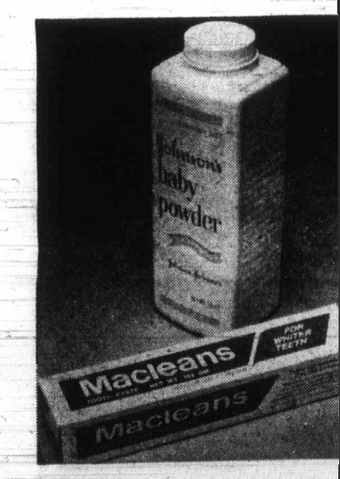

Johnson's Baby Powder and MacLeans Toothpaste

32 Sale **77c** and **89**

Johnson's talcum powder for babies helps vent diaper rash **77c**. Mint or regular fla family size MacLeans **89c**

T-Kay Flares Come in Three Colours at One Low Price

17 Sale **8.99**
Blue, wine or beige coloured fashion flare pants in low rise style. Contrast stitched, envelope pocket, junior sizes 7-15. Brushed denim.

Greet Spring in Style with Sale-Priced Fashion Tops

18 Sale **6.99**
Choose from long sleeve shirts and short tops. Today styles in assorted fabrics and shades, junior sizes, 7-15.
Junior Sportswear, Dept. 346

Water Resistant Pant Length Coat for Teens Now on Sale

19 Sale **7.99**
Three styles; hooded, button front or belted. Cire nylon in navy, red, white or lavender colours. Sizes 8-14x. Some have patch pockets.

Colourful Nautical Shrinks a Plus for Layered Dressing

20 Sale **4.99**
Acrylic knit with sailboat or anchor applique or jacquard print. All have contrasting colours. Sizes 8-14x. In assorted spring shades.

Sale Set of Turtleneck Sweater, Shrink, Flip Skirt

21 Sale **3** pcs. **15.99**
Acrylic knit. Black skirt with yellow sweater and multi-coloured shrink or navy skirt with flamingo colour sweater and multicoloured shrink.
One Step Up Shop, Dept. 611

Take Advantage of the Low Price on this Contour Bra

22 Sale **2.29**
Adjustable straps and soft Kodel filled cups. Available in white only. Sizes 32-36A, 32-38B, and 34-38C. Good looking under fasion.

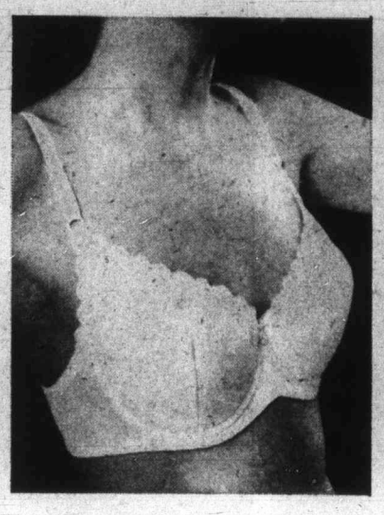

Underwire Bra Gives You Added Support at Sale Price

23 Sale **3.49**
Charmant's underwire bra with soft-fill cups and adjustable straps. White only. Sizes 34-38B, 34-38C and 34-38D.

Charmant Panty Girdle Now a Bargain Buy for You

24 Sale **4.99**
Style features hose holder legs. Skintone or white colours in sizes small, medium, large or extra-large. Now at this low price.
Body Fashions, Dept. 609

Long Lounger of Clingy Hand Washable Acetate Jersey

25 Sale **10.99**
Fashioned with contrast front lacing, elasticized waist and long sleeves. Assorted prints in sizes 10-16. Elastic sleeves, long length.

Long Length Robe of Quilted Cotton on Sale Now

26 Sale **12.99**
Attractive button down front, long sleeve style. Polyester fiber filled cotton in assorted prints. Sizes small, medium and large.
Lingerie, Dept. 209

Now Save on Incognito Walking Sheer Stockings

27 Sale **3** Pairs **1.99**
Savings not to be missed on these sheer nylons. Average sizes 8½-11 or Tall 9½-11. Tender beige or mocha. Shades for classic dressing.
Hosiery, Dept. 201

Save on Manufacturer's Clearance of Scarves

28 Sale **1.99**
Light feminine scarves to complement your Spring fashion looks. Sale assortment of many colours, prints, sizes and shades.
Scarves, Dept. 202

Happy Hoppers Clearing at One Low Sale Price

29 Sale **2.99**
Brand name slip-ons for lounge and sportswear. Colour assortment includes beige and brown. Sizes 6-9, at this comfortable sale price.
Slippers, Dept. 201

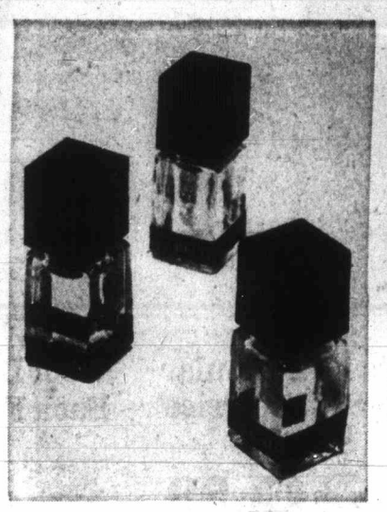

Buy your Dram of French Perfume Now, Save Money

30 Sale dram **1.99** to **7.89**
Chanel No. 5 **2.59**; Fleur de Rochaille or Je Reviens **2.49**; Bellodgia or Arpege **2.39**; My Sin **1.99**; Shalimar **2.69**; Joy **7.89**
Perfumes, Dept. 212-216

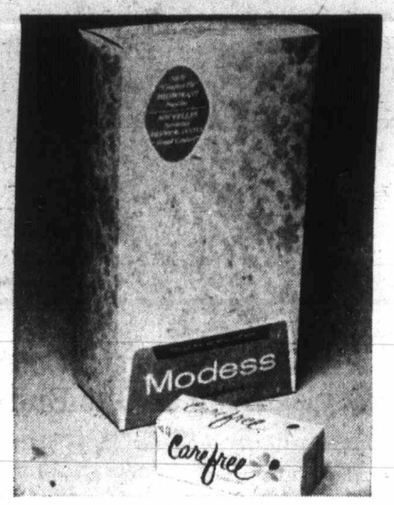

Sale of Carefree Tampons, Modess Sanitary Napkins

31 Sale **1.29** and **1.53**
Box of 40 regular or super size tampons **1.29**. Box of 48 Regular size soft absorbent napkins. Modess is contoured for comfort **1.53**.

Johnson's Baby Powder and MacLeans Toothpaste

32 Sale **77c** and **89c**
Johnson's talcum powder for babies helps prevent diaper rash **77c**. Mint or regular flavour family size MacLeans **89c**

Right Guard Antiperspirant, Sudden Beauty Hair Spray

33 Sale **99c** and **83c**
Handy 6-oz. size spray tin of Right Guard **99c**. Regular or firm hold hair spray 16-oz. size. Natural look, contains no lacquer. **83c**.

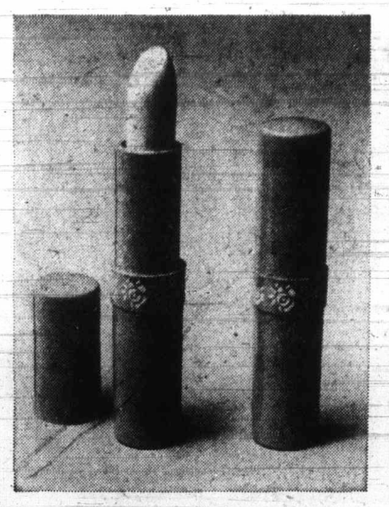

Popular Revlon Lipstick Now Priced for Savings

34 Sale **2** for **1.29**
Creamy, moist lipstick at a price you'll like. Choose your colour from an assortment of fashion lipstick shades. Attractively priced.

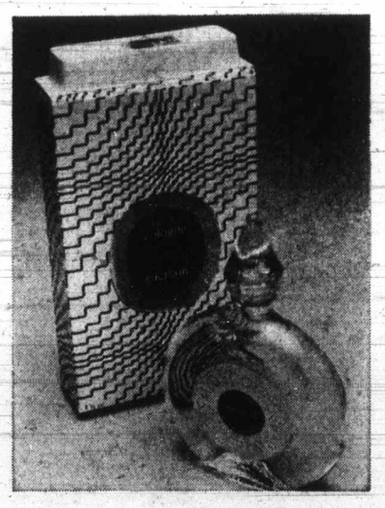

Save on this Shalimar Cologne and Perfume Set

35 Sale **3.59**
A dash of cologne to take you through the day, a touch of perfume for the evening hours. Together now, Shalimar set of cologne and perfume.
Cosmetics, Dept. 216

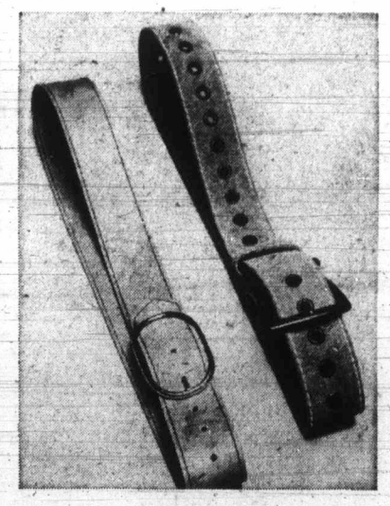

Smart Belts of Brazilian Suede and Plain Leathers

36 Sale **2.99** and **3.99**
The suedes in brown, black, green, tan, and purple. Natural-look leathers in brown, black, tan. Great addition to your spring wardrobe.
Belts, Dept. 202

EATON'S daffodil sale

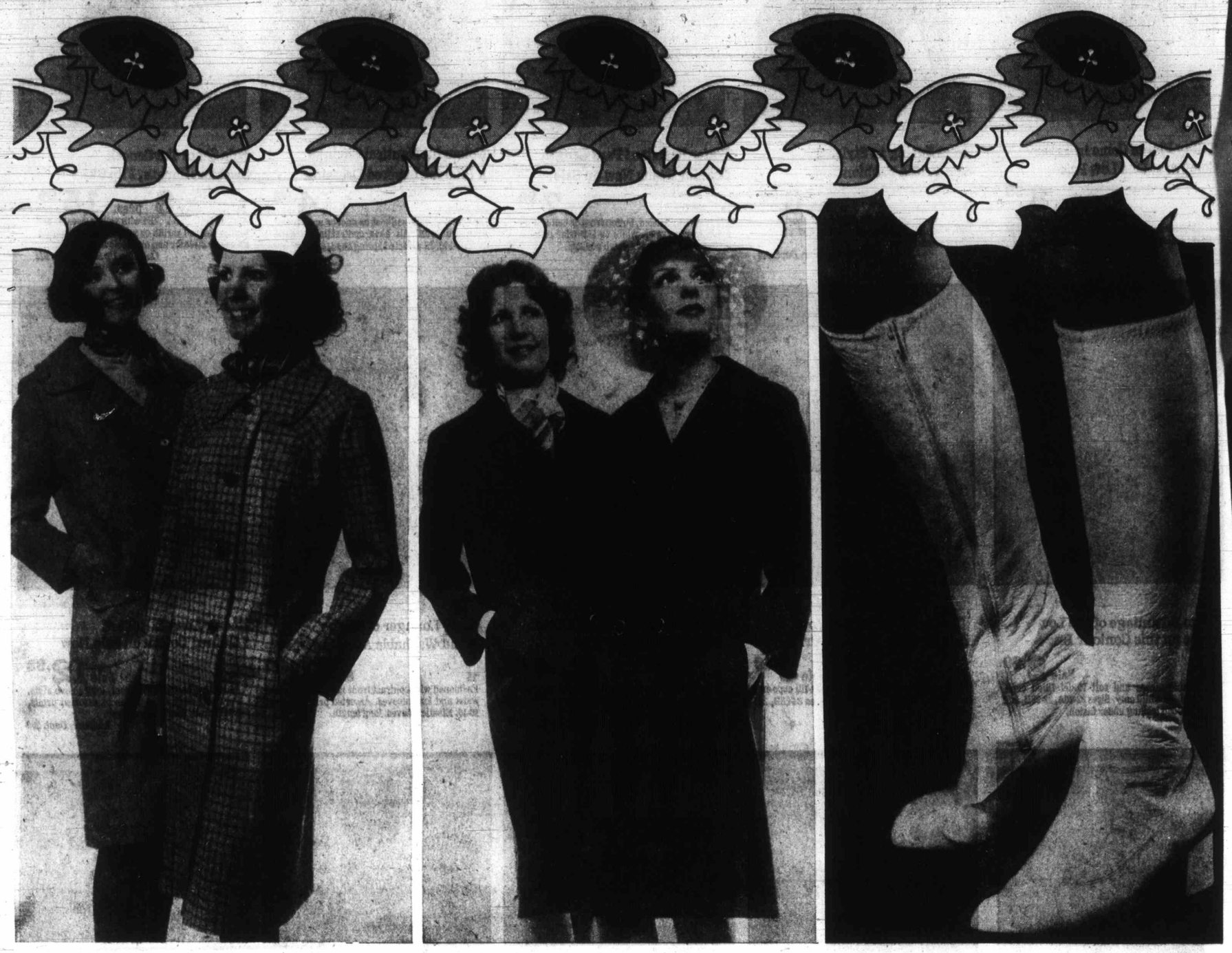

All Weather Tweed Coats in 4 Popular Styles Each at One Budget-Wise Price

37 Sale **29.99**

Sell-on-sight beauties priced to save you money. Double breasted style has patch pockets, back half belt; blue, green, mauve in 12-20. Single breasted version has slash pockets; beige, green, blue in sizes 10-18. Belted wrap style comes in assorted pastel shades; sizes 10-16. Plain single breasted style in blue, green, mauve; sizes 10-18.

Wool Doubleknit Coats in Two Styles Each Featured at one In-Season Price

38 Sale **39.99**

A great fashion value. Come in and choose the style meant for you. Our single breasted style features raglan sleeves, two slash pockets; sizes 10 to 20, 12½ to 24½. The double breasted demi-fit style has welt seaming at waist, two slash pockets; sizes 10 to 18. Both styles come in shades of navy, cerise, aqua and grey.

Half Size Coats, Dept. 444

Stretch Vinyl Boots Ride to 16" High Unlined for Spring's Warm Weather

39 Sale **7.99**

Ever popular and oh-so pretty. Soft, beautiful vinyl boots will take you right into Spring looking real dapper. Fashioned with full inside zipper, and elasticized top. The sturdy pump style foot has a 2-inch covered heel. Get yours today in inky black or shiny white. 6-10, full or half sizes, medium width.

Women's Shoes, Dept. 238

3 Styles in Safari Jackets Each at One Sale Price

40 Sale **16.99**

30" length in polyester/cotton blend. Easy-care, washable. Navy, whiskey or bone in sizes 7-17. A great topper for any pants.

Junior Coats, Dept. 244

A Great Fashion Value Unlined Leather Gloves

41 Sale **4.99**

A good selection of shortie lengths in black, brown, bone colours. Sizes 6½-8. Choose your favourite style for sporty or dress-up wear.

Ladies' Gloves, Dept. 202

Synthetics in Handbags All at Same Low Price

42 Sale **5.99**

Envelope, shoulder, swagger and classics of shiny crinkle vinyl or smooth leather in black, bone, white and fashion colours.

Handbags, Dept. 217

3 Styles at One Price for Leather and Suede Shoes

43 Sale **9.99**

3 eyelet tie, bicycle tie, 4-eyelet 3-tone. Plantation crepe soles/heels. Tan or blue or combination of beige deep green and pumpkin gold. 5-9.

Leather Pumps from Spain Have 2-Inch Walking Heel

44 Sale **13.99**

Moccasin vamp, instep overlay, padded skinfit lining. Colours of beige, tan or red smooth kid; white crinkle patent. 7-9AA, 6-9½B.

Women's Shoes, Dept. 238

2 Styles in Peasant Dres of Permanent Press Cott

45 Sale, each **7**

Gingham check hot pants—ruffle neck, ri trim; Peasant dress—solid tie vest effect skirt with ruffle hem. Sizes 7-12.

Machine Wash Cotton K T-Shirts Priced Very Lo

50 Sale **2**

Buy now and save! Short sleeve peasant have elastic in neck. Sizes 7-14 in red, navy and yellow. Washable.

Popular Hot Pant Skirt and Sweater Sets, 4-6x

55 Sale **6**

Sailboat pattern skirt with plain colour ho Short sleeve rib knit sweater in mauve/w red/white combination.

Misses' Casual Bicycle Tie Shoes in Sizes 11-4

Sale **6**

Great styling for today's looks. Have spectro heel, white stitched trim on Ba blue or red krinkle.

2 Styles in Peasant Dresses of Permanent Press Cotton

45 Sale, each **7.99**

Gingham check hot pants—ruffle neck, rick rack trim; Peasant dress—solid tie vest effect, dirndl skirt with ruffle hem. Sizes 7-12.

Two Styles in Pant Coats Each at One Low Price

46 Sale **7.99**

Cire nylon or poly blend poplin styles have zip closure, draw string hood, 2 patch pockets, contrast top stitching. Sizes 7-14.

Belted Cire Nylon Raincoats have Two Way Zipper Closure

47 Sale, each **8.99**

Yoke front — hooded, 2 envelope pockets, contrast top stitch; Princess line—hooded, 2 patch pockets, contrast top stitch. Sizes 7-12.

Brushed Denim Flare Pants Snap Fly Front Closure

48 Sale **3.49**

Have contrasting 2 patch pockets; Acrylic short sleeve rib knit sweaters—lace front crew neck or zip closure. Sale 2.49. All sizes 8-14.

A-Line Hot Pant Skirts Cotton-Polyester Knit

49 Sale **4.29**

Colourful printed skirt has two patch pockets. Co-ordinating hot pants in solid red, navy, lilac. Machine washable. Sizes 7-14.

Machine Wash Cotton Knit T-Shirts Priced Very Low

50 Sale **2.39**

Buy now and save! Short sleeve peasant styles have elastic in neck. Sizes 7-14 in red, purple, navy and yellow. Washable.

3-Piece Acrylic Knit Set Available in Sizes 8 to 14

51 Sale **9.99**

Flip skirt and long sleeve turtleneck sweater in plain flat knit topped with patterned multi-color shrink. Hot pink, blue, violet.

Girls' Wear, Dept. 211

Boys' or Girls' Style Cire Nylon Trench Coat

52 Sale **5.47**

Nylon lined double breasted styling has all 'round belt with metal buckle closure. Navy and red colour. Sizes 4-6x.

Boys' Half Boxer Back Flare Leg Twill Pants

53 Sale **3.37**

No-iron polyester/cotton. Stitched self-belt with buckle, zip fly front. Grape and torino blue. 2 patch pockets. Sizes 4-6x.

Save on Boys' Easycare Permanent Press T-Shirts

54 Sale **1.87**

Buy several at this low price. Mock turtleneck or collar styles have bold stripes with plain trim; The way boys' like 'em. Sizes 4-6x.

Popular Hot Pant Skirt and Sweater Sets, 4-6x

55 Sale **6.97**

Sailboat pattern skirt with plain colour hot pants. Short sleeve rib knit sweater in mauve/white or red/white combination.

Save on Girls' Stretch Nylon Flare Leg Pant Set

56 Sale **2.97**

Long leg solid colour pants are topped with striped long sleeve crew neck shirt. Easy-care; washable. Sizes 4-6x

Boys' Flannelette Lined All Nylon Club Jackets

57 Sale **2.57**

Front zip closure with knitted band at neck, cuff and side of waistband. Red or navy in sizes 4-6x. Sizes 2-3x. Sale 1.97.

All Nylon Squall Jackets Fully Flannelette Lined

58 Sale **2.57**

Have drawstring hood and waist, elastic at waist. Orange, navy, yellow and red in sizes 4-6x. Buy now at this welcome sale price.

Children's Wear, Dept. 210

Teeners' Sporty Casuals in Bold Patchwork Suede

59 Sale **5.99**

Step out in style in these four eyelet tie casuals fashioned with heavy unit soles. Rust/blue/green in sizes 11-4.

Misses' Casual Bicycle Tie Shoes in Sizes 11-4

Sale **6.99**

Great styling for today's looks. Have balloon spectro heel, white stitched trim on Barbados, blue or red krinkle.

Save on Misses' 2 Eyelet Krinkle Vinyl Tie Shoes

61 Sale **6.99**

Team them up with new Spring outfits. Constructed with moccasin vamp unit crepe sole/heel. Tan or blue. Sizes 8½-4.

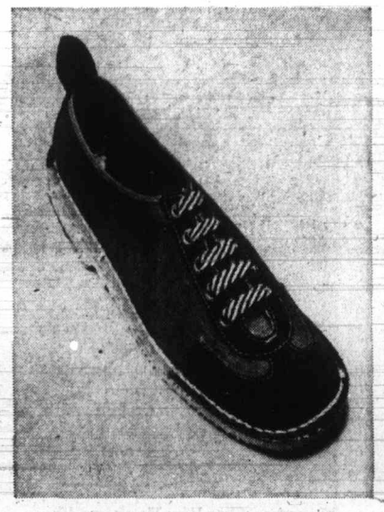

Suede/Canvas Ding-a-lings 2-tone 5-eyelet bicycle tie

62 Sale **8.99**

Top stitched with flat rubber heels, soles. Sand canvas, cinnamon brown suede toecap; or blue canvas, heath blue suede. Sizes 5-9.

Suede/Canvas Ding-a-lings 3-tone 3-eyelet tie style

63 Sale **8.99**

Top stitched construction with flat rubber heels, soles. Has suede toecap/back, canvas middle. Fun colours in sizes 5-9.

Children's Shoes, Dept. 239

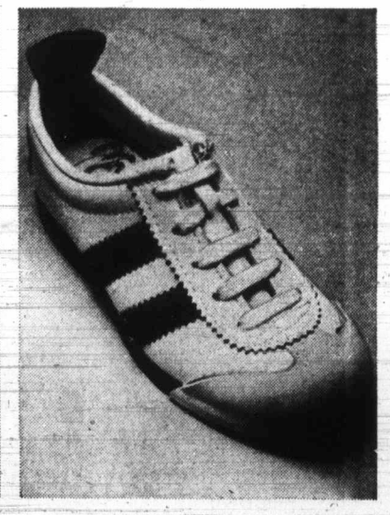

Boys' Low Priced Joggers Have 2 Blue Side Stripes

64 Sale **8.77**

Smooth leather uppers, foam rubber wedge soles, rubber bumper toe, suede toecaps. Boys' sizes 1-6. Teeners' 5-10. Youths' 11-13. Sale 7.77

Boys' Shoes, Dept. 237

EATON'S daffodil sale

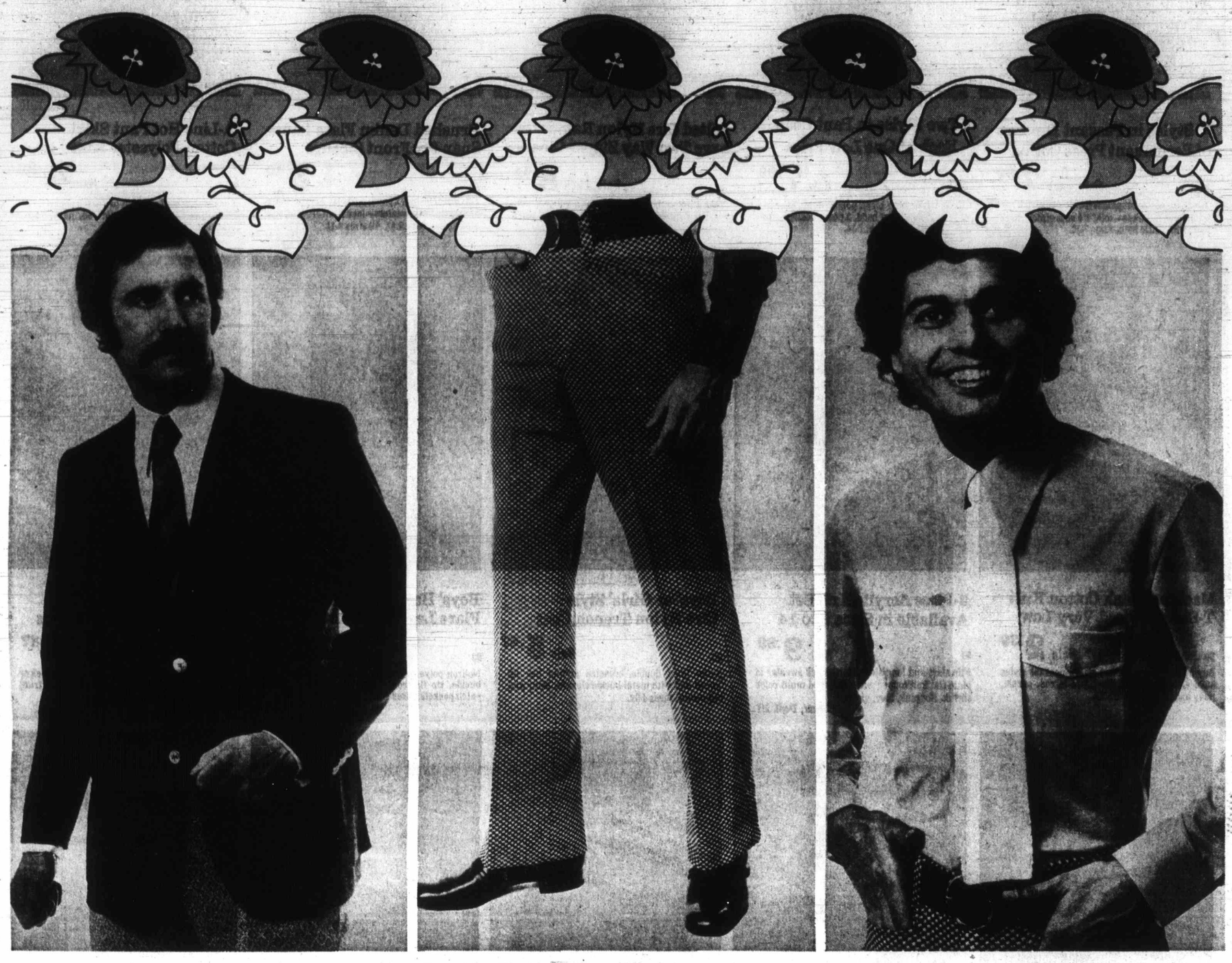

Blaze the Spring Trail in Stylish Wool Crepe at Sale!

65 Sale **54.99**

No Down Payment: Terms Available

Emerging for Spring in new wool crepe — the blazer with plenty of style. Patch flap pockets, half-belted back with centre vent. Very natty and single breasted. Looks great in navy, brown, and aubergine. Destined to clothe you in good taste and style for many occasions. Come in for yours now while the price is specially low. Available in sizes 36 to 46 for most builds.

Men's Casual Wear Dept. 429

Double Knit Action Slacks Going at Special Low Price

66 Sale **15.99**

Super comfort here for you at Eaton super savings. Double knit slacks fused at all points of strain for extra wearability and given the added comfort and good looks of Banrol waistbands. Polyester double knits stepped up to the news for Spring with the wide belt loops and cross top pockets. Plains and patterns in blue, grey, brown. Machine wash. Sizes 30 to 44.

Men's Casual Wear, Dept. 429

Dress Shirts with Plackets Are News and Sale Priced

67 Sale **5.99**

Polyester knit taking over the dress shirts and lending more and more comfort to the man's world of fashion. These styled with long pointed collars and handsome placket fronts, one chest pocket for convenience. Long sleeves finished with popular two-button cuffs. Graduated sleeve lengths are proportioned to neck size of 14½ to 17. Mauve, tan, blue and pink.

Men's Dress Shirts, Dept. 228

Spring and the Safari Look Interpreted in Corduroy

68 Sale **18.99**

Continuing as the men's favoured jacket, here in 32" length with self-belted back, button front, and flap pockets. Beige, bronzine. Sizes 36 to 46.

Men's Casual Wear, Dept. 429

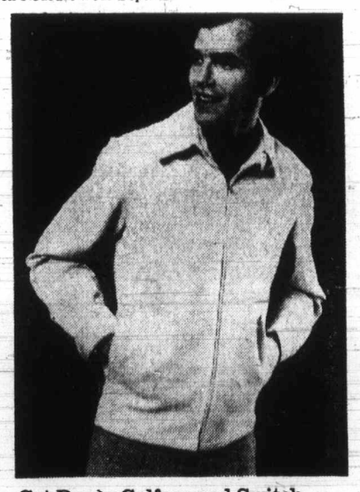

Get Ready Golfers and Switch To the Double Knit Jacket

69 Sale **18.99**

Just right for golfing. Panel front and back, full zipper. Polyester double knit. Wheat, navy or brown. 28" length, sizes 36 to 46.

Men's Casual Wear, Dept. 429

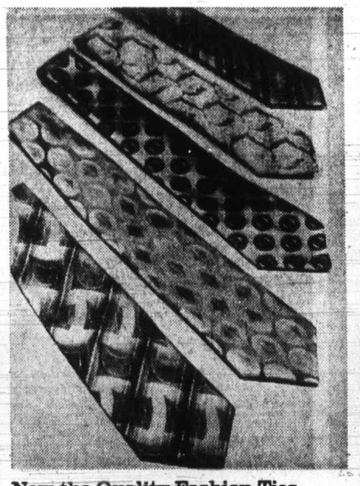

Now the Quality Fashion Ties Are Tagged with Special Prices

70 Sale **2.59** 2 for 5.00

Tie into new bold colours and exciting patterns for your most colorful Spring. Stripes and plains, for accessory-wise choosing.

Men's Ties, Dept. 228

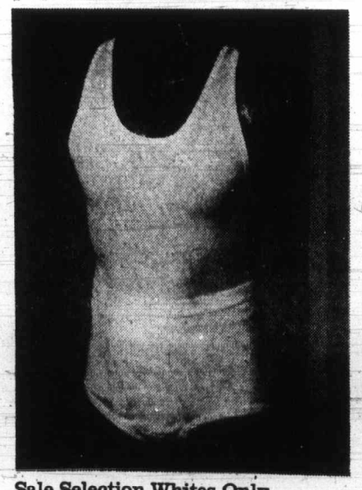

Sale Selection Whites Only Men's Brevets and Vests

71 Sale **1.39** 3 for 4.00

Eaton's own Birkdale combed cotton underwear. Athletic tops and regular brevets. S.M.L. Stock up now with a season's supply.

Men's Underwear, Dept. 228

Sale Eaton's Birkdale Hosiery New Spring Colour Collection

72 Sale, pair **1.19** 2 prs. for 2.25

Favoured for spring, ankle length wool stretch socks. One size fits all.
Birkdale executive length wool stretch.
Pair 1.59 2 pairs for 3.00

Men's Socks, Dept. 228

The Springy 10" Snoot Boot Now Sports a Low Sale Price

73 Sale **17.9**

Reg. 21.99. Equipped with goodlooking oil leather uppers, composition soles, cowboy r ber-tipped heels. Goodyear welt. 7 to 12.

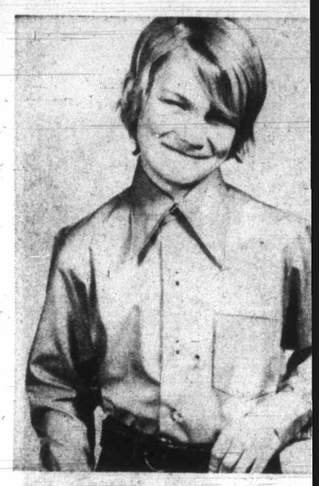

Get Into Button Cuff Shirts Easy-care Sport Styles

78 Sale **2.5** 2 for 5.

Permanent press polyester blends with lo sleeves. Long pointed collar style. Solid shades to 16.

Focus in with Honeywell 615 Automatic Visimatic 35 mm

Sale with leather case, **79.8**

83 No Down Payment: Terms Available

Pictures day or night. Just focus and shoot. Ca era has fast f/2.8 lens for crisp, colour sho bright line viewfinder for easy composing.

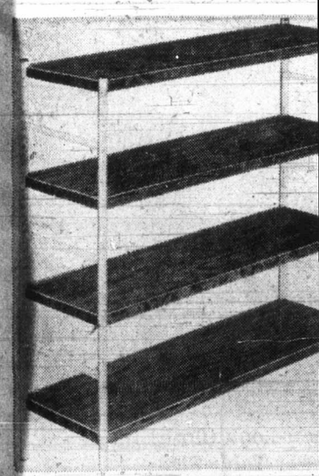

Practical Steel Shelving Goes with Most Decors

88 Sale **13.8**

This handsomely finished unit at sale price fits the decor of almost any room in the house. Abou 36"x12"x36" with 4 walnut woodgrain shelves.

The Springy 10" Snoot Boot Now Sports a Low Sale Price

73 Sale **17.99**

Reg. 21.99. Equipped with goodlooking oil tan-leather uppers, composition soles, cowboy rubber-tipped heels. Goodyear welt. 7 to 12.

Ready for the Spring Joggers . . . Whites with Blue Stripes

74 Sale **10.99**

Reg. 12.99. Six eyelet jogging shoes with foam cushion insoles, pull tabs, padded topline wedge. Plain and suede leathers in 6-12.

Sale Priced Koala Casuals Are Handsome Oil Tan Leathers

75 Sale **14.99**

Reg. 17.99. Casuals with comfort and a centre-seamed vamp plus two-eyelet tie for up-to-date looks. Foam soles. Outside back counter. 7-12.

High on the Spring Scene The "Kicker" Boots in Suede

76 Sale **14.99**

Reversed suede uppers with six trim eyelets and a sueded trim. Plantation crepe soles and heels. Blue on blue. Tan on brown. 7-12.

Men's Shoes, Dept. 237

Pyjamas Wash Easy With Little, or No Ironing—Boys' 8-16

77 Sale **2.99**

Cotton and polyester blended in a permanent press flannel. Printed with contrast piping. Elastic waistband pants, fly front. Varied colours.

Boys' Wear, Dept. 232

Get Into Button Cuff Shirts Easy-care Sport Styles

Sale **2.59**

78 2 for 5.00

Permanent press polyester blends with long sleeves. Long pointed collar style. Solid shades. 8 to 16.

Favoured Turtled Knits are Easy-Care . . . Priced Real Low

Sale **2.59**

79 2 for 5.00

Rib knit double turtles and cuffs styled with long sleeves. Purple, brown, blue, gold. S.M.L. Machine washable polyester and cotton.

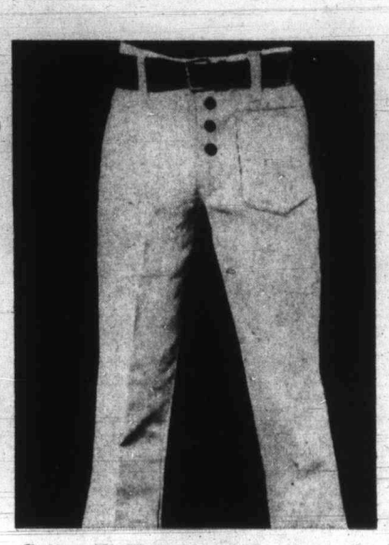

Cotton Twill Brushed Denims Spring's Colors and Styles

Sale **3.99**

80 2 for 7.90

Flared jean style with front patch pocket, no back pockets, imitation button fly, zipper underneath. Low rise. Blue, grape, tan. 8-16.

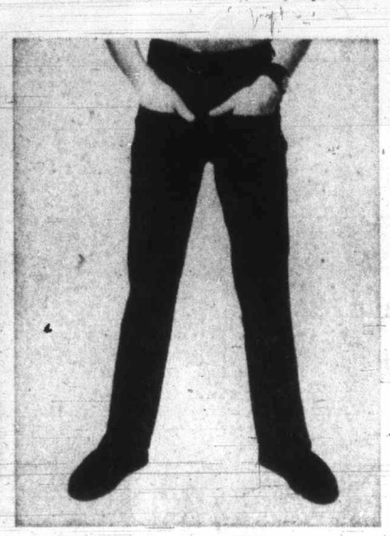

Boys' Denim Jeans in wash-easy Polyester and cotton

Sale **4.59**

81

New styling in flared legs and contrast patch pockets. Good choice of Spring colours blue, nutmeg, and olive. Sizes 7 to 12.

Fortrel and Cotton Styled In Sale Priced Club Jackets

Sale **5.79**

82

Washable and permanent press blend in Spring styled jackets for boys. Good selection of new-season colours with contrast sleeve stripe. 8-16.

Boys' Wear, Dept. 232

Focus in with Honeywell 615 Automatic Visimatic 35 mm

Sale with leather case, 79.88

83 No Down Payment: Terms Available

Pictures day or night. Just focus and shoot. Camera has fast f/2.8 lens for crisp, colour shots, bright line viewfinder for easy composing.

F/1.7 Yashica Electro 35 has Electronic Exposure System

Sale, with case **89.88**

84

Coupled rangefinder, bright line viewfinder. **Fuji Chrome Film: 35 MM**—20x, **2.49**; **35MM**—36x, **3.89**; 126-20x, **2.49**; Processing included.

Cameras, Dept. 512

Sale Priced Majestic 800 Your Trusty Typewriter

Sale **79.87**

85

Equipped with 44 keys for 88 characters, touch selector, variable line spacing, tabulation set and clear segment shift. Pica or elite type.

Economy Majestic 400 for The Young Student Typist

Sale **48.87**

86

42 keys for 84 characters, paper scale, jammed key release, two colour ribbon, full 10" carriage. Weighs only 9 pounds. Pica type only. With case.

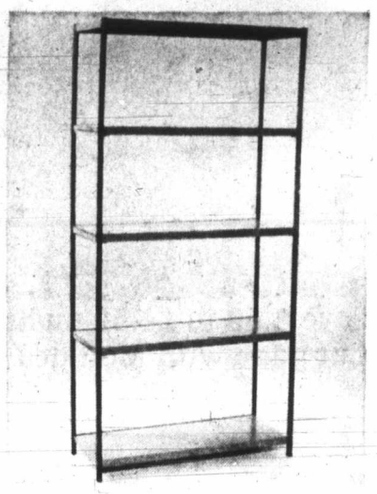

Sale Deluxe Shelving Unit Both Divides and Stores

Sale **11.87**

87

Attractive all steel units have walnut woodgrain posts and pineapple yellow shelves. Five shelf model measures 30"x60"x12" approximately.

Typewriter and Metal Goods, Dept. 206

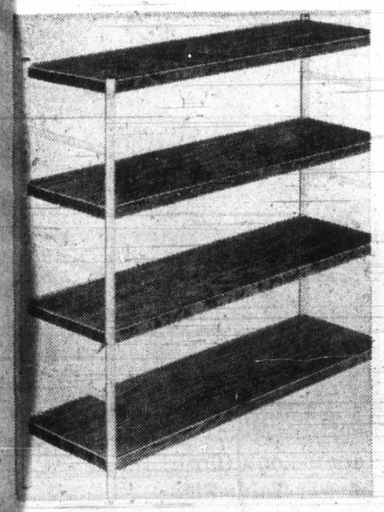

Practical Steel Shelving Goes with Most Decors

Sale **13.87**

88

This handsomely finished unit at sale price fits the decor of almost any room in the house. About 36"x12"x36" with 4 walnut woodgrain shelves.

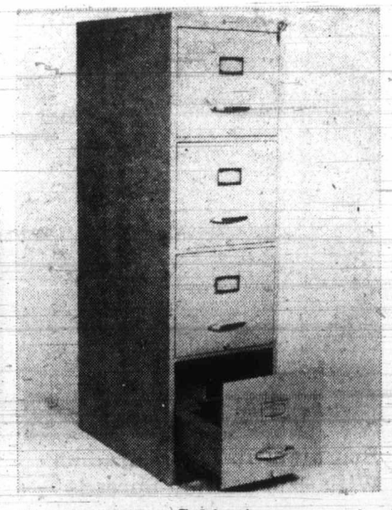

Durable Filing Cabinets Feature Steel Construction

Sale **58.87**

89

Letter size cabinet with electrically welded all steel construction, baked on enamel finish. 4 drawers. Grey or sand. Legal size 68.87

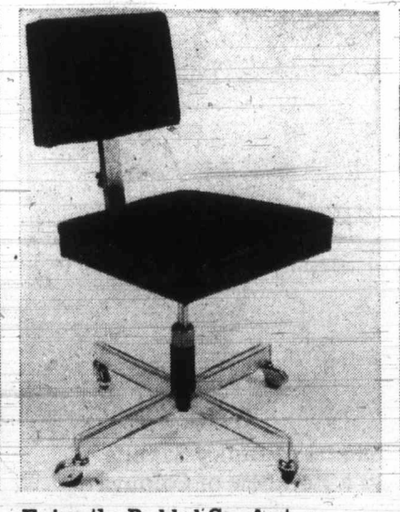

Enjoy the Padded Comfort Of a Deluxe Posture Chair

Sale **39.87**

90

Help make work easier with a good chair. All this padding covered with vinyl and fabric. Has chromium-plated back rest on casters.

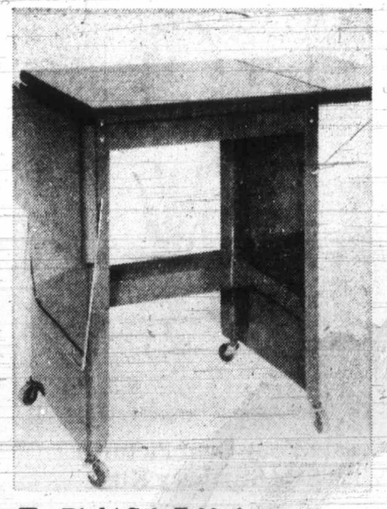

The Right Sale Table for Your Typewriting Needs

Sale **14.87**

91

Features all metal construction and glides easily on four casters. Has two leaves which can be dropped. About 39x17x27". Grey or desert sand.

Try the Convenient Majestic Semi Automatic Multiplier

Sale **109.87**

92

Majestic MK VII now sale priced has a 10/11 capacity with a credit balance and electric clear key, repeat key and non-add key. Multiplies.

Typewriters and Metal Goods, Dept. 206

EATON'S daffodil sale

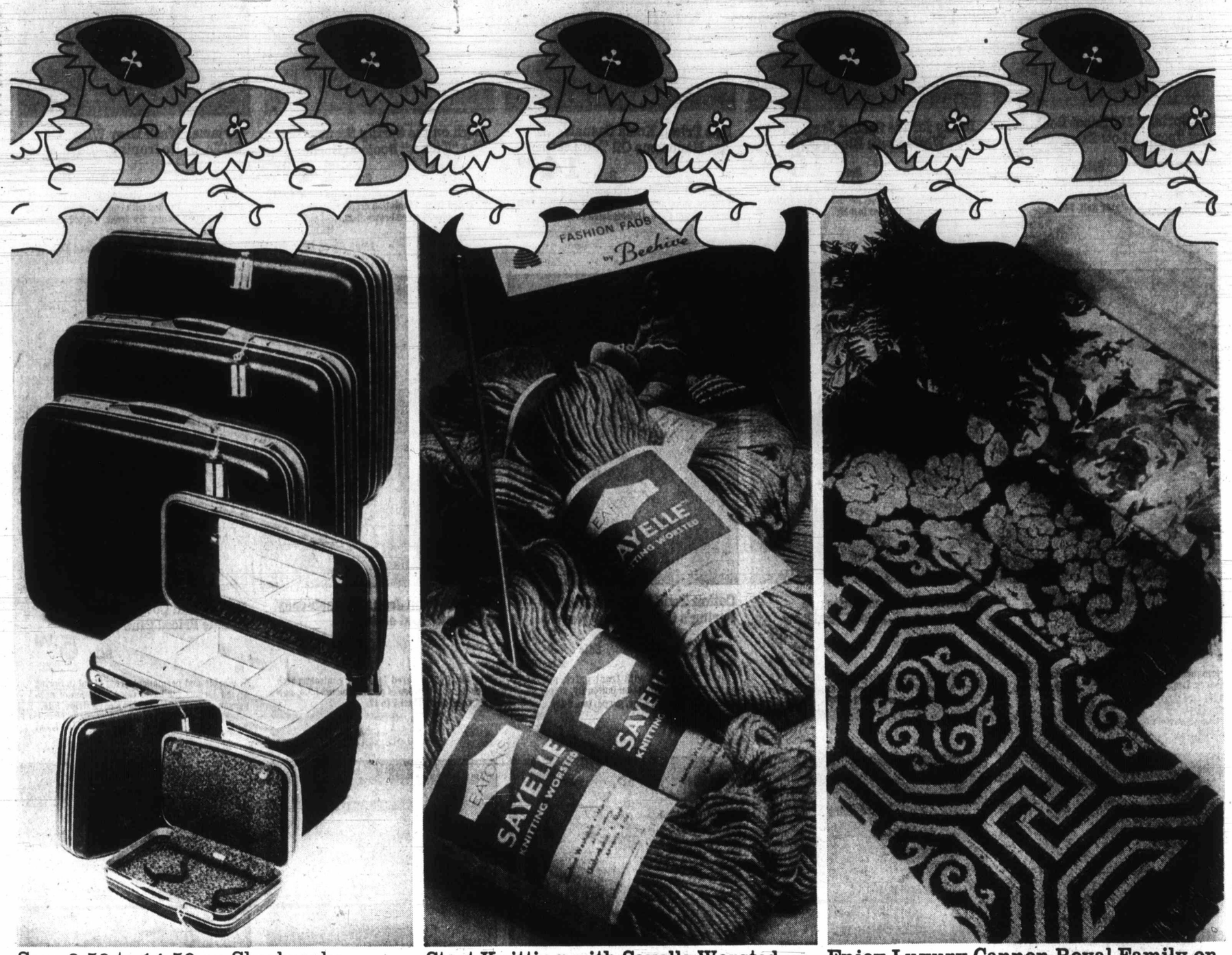

Save 8.59 to 14.59 on Sherbrooke Luggage with Moulded Shells

93 Beauty Case, Reg. 42.95 **34.36**

Resists scuffs, stains. Strong, yet lightweight metal frames. Retractable handles. Women's in Autumn Blaze, Champagne, Teal Blue, and Opal White. 94 Overnight Case, Reg. 44.95 **Sale 35.96.** 95 24" Wardrobe, Reg. 67.95 **Sale 54.36.** 96 26" Pullman, Reg. 69.95 **Sale 55.96.** 97 Men's colours: Cordovan, Spanish cedar. Companion, Reg. 44.95 **Sale 35.96.** 98 Three-Suiter, Reg. 72.95 **Sale 58.36.**

Luggage, Dept. 264

Start Knitting with Sayelle Worsted, the Machine-Washable Acrylic Yarn

99 2 ounce skein **67c**

Get ready for the layered look. Knit your own shrinks, vests, sweaters, toppers, or whatever. Make your start with a great purchase at Eaton's. A carload of colour — 4 ply Sayelle worsted. It's machine washable and dryable. And the savings are great. Choose white, pink, cardinal, light yellow, sunstar, gold, Nile green, spruce green, aqua, sky blue, copen, oatmeal, beige mix, brown, black and navy.

Yarns, Dept. 224

Enjoy Luxury Cannon Royal Family on Sale Now in a Variety of Patterns

100 Bath Towel Reg. 3.98 **2.99**

"Chez Elle": plush velour finish. Solid purple, pink, gold, green, orange, cinnamon, blue, plum, lilac.
"Cameo Rose": Jacquard Cannon towels. Tone on tone florals on velour. Geranium pink, goldenrod, green, royal blue, orange, plum.
"Ingress": by Martex. Colour on colour. Jacquards. Indigo/green, green/orange, rust/lacquer, ebony/brown, pink/green.
Hand Towel, Reg. 2.49 **Sale 1.99** Face Cloth, Reg. 1.19 **Sale 89c**
"Devon Rose": print on solid. Dobby border.
Bath (26x50") Reg. 6.98 **Sale 3.99** Face (13x13") Reg. 1.50 **Sale 1.09**
Hand (16x30") Reg. 3.98 **Sale 2.99**

Household Linen, Dept. 236

Jumbo Gladiola Bulbs Now is Time to Buy

101 Bag of 36 Bulbs **2.49**

A good mixture of No. 1 Jumbo bulbs for a kaleidoscope of summer colour.
Teco 7-7-7 Fertilizer: all purpose. **40 lbs. 2.69**
Shipping charge or out-of-town orders extra.

Garden Centre, Dept. 280

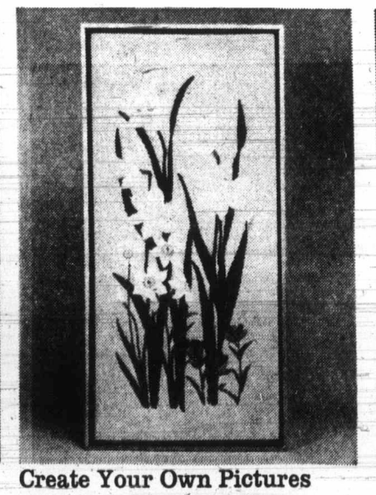

Create Your Own Pictures With Sale Stitchery Kits

102 Sale **8.76**

Kit contains, stamped picture about 15"x30", assorted yarns, needle and complete easy to follow instructions and diagram with popular stitches.

Fancy Goods, Dept. 224

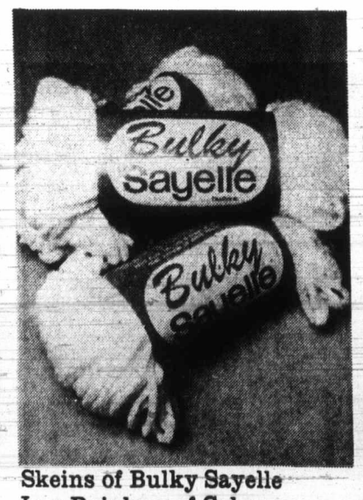

Skeins of Bulky Sayelle In a Rainbow of Colours

103 2 oz. Skein **75c**

Machine washable and dryable soft and bulky 4-ply. White, currant pink, purple grape, copen, lilac, natural, navy, green mint and more.

Yarns, Dept. 224

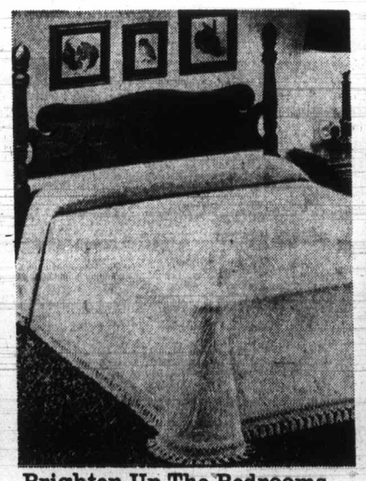

Brighten Up The Bedrooms With Sale Cannon Spreads

104 Twin (80x110") Reg. 24.98 **16.99**

Woven heirloom type of cotton, no-iron and preshrunk jacquard. Lavishly fringed.
105 Double Reg. 26.98 **Sale 19.99**
106 Dual King Reg. 39.98 **Sale 29.99**

Household Linens, Dept. 236

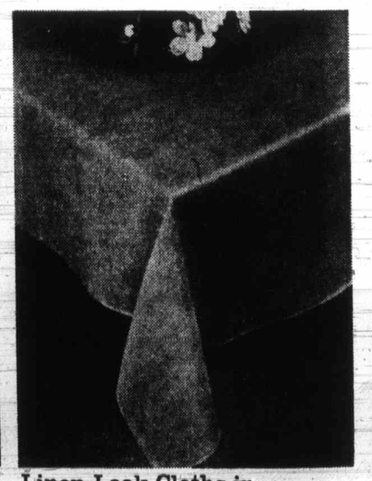

Linen-Look Cloths in Larger Table Sizes

107 Sale **8.99**

No iron. Specially treated for soil release. Gold, green, sand, or white. 60x80", 60x86", 60x86" oval, 60x104", 68" round. Fringed.

Household Linens, Dept. 236

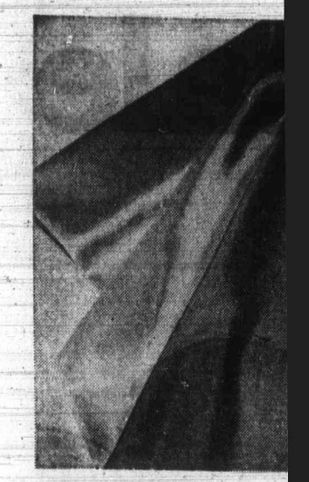

45" Summer Weight Lini Machine Washable Polyes

Sale, yd.

108
Anti static, for use with summer fabr selection of new colours, including lil aqua, pink, mint and more.

45" Printed Triple Knit Polyester/Acetate Blend

113 Sale, yd.

A heavier weight jersey, great for the maker styles. Designs; florals, novelt and geometrics. Machine washable.

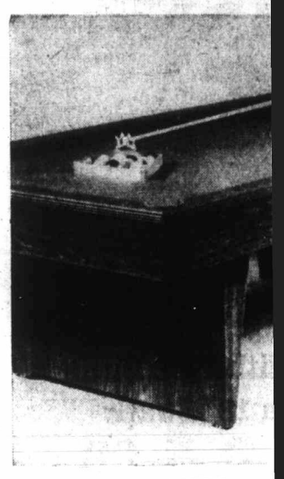

Big Savings on Mini Star Pool Table and Accessories

118
No Down Payment: Terms Available Sale **349**

4'x8' heavy const.; adj. levelling playing ¾" Dupan English wool cloth, waln With balls, cues, triangle, rest.

Treat Yourself to Savings Rowntrees Smartees by Bu

123 Sale, lb.

Stock up on other favourites, too: Asst lates, 14 oz. box **89c.** Toasted Marshma oz. bag **39c.** Chocolate Rabbit boxed **69c**

45" Summer Weight Lining Machine Washable Polyester

Sale, yd. **99c**

108
Anti static, for use with summer fabrics. A wide selection of new colours, including lilac, yellow, aqua, pink, mint and more.

60" Polyester Doubleknit Crimplene Made in England

Sale, yd. **3.49**

109
10½ oz. weight, in crepe stitch. Machine washable, drip dry, non-crease. Colours: pink, mint, navy, black, white, coral, royal and others.

45" Crepe de Chine Prints Crease Resistant Polyester

Sale, yd. **1.39**

110
Soft, sheer for dresses, blouses, bridal party. Washable, crease resistant, little or no ironing. Lilac, lime, yellow and others.

36" Easy-Care Cotton Print for Sportswear Fashions

Sale, yd. **79c**

111
Firmly woven, crease resistant for shirts, shorts, dresses. Many dark grounds, small designs. Yellow, navy, red, royal and many more.

45" Cotton Terry Prints for Beach or Poolside Wear

Sale, yd. **1.79**

112
Cosy, deep pile terry. Lovely for a beach cover-up that doubles as a lounging robe. New designs and colours. Machine washable.

Fabric Garden, Dept. 233

45" Printed Triple Knit Polyester/Acetate Blend

113 Sale, yd. **2.49**

A heavier weight jersey, great for the new shirtmaker styles. Designs; florals, novelty checks and geometrics. Machine washable.

68" Courtelle Doubleknit Popular 16-17 oz. Weight

114 Sale, yd. **5.99**

Looks like wool; washable and non-crease. For suits, coats, pants, Spring colours: red, fudge, grey, brown, white, pink, aqua, parchment.

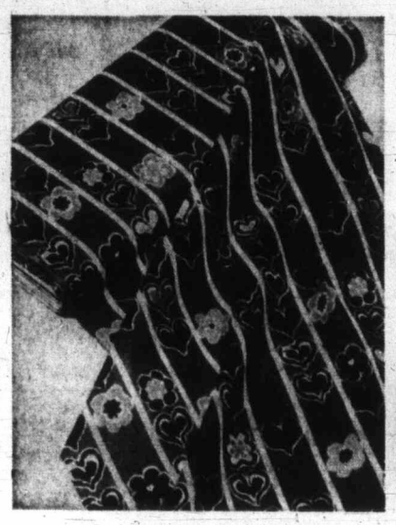

45" Printed Sports Cotton Now Colours and Designs

115 Sale, yd. **1.19**

Firm, machine washable cotton for shirts, shorts and pants. Stylized florals, geometrics, in predominating royal, moss, red, mint and more.

Fabric Garden, Dept. 233

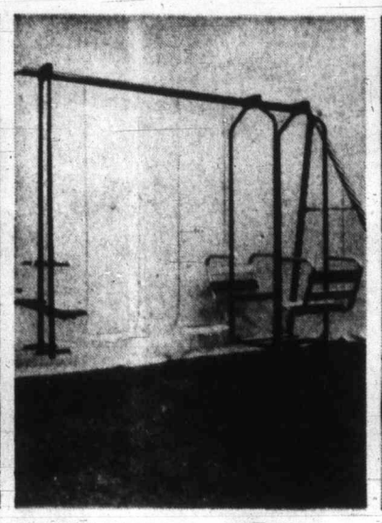

Gym Set will Keep Children Happy, Price Pleases Dad

116
No Down Payment: Terms Available Sale, set **39.99**

2 swings with plastic seats. Glider with bucket seats. 15½" lawn swing with arm rest. Top 8'4" long; legs 6'8" long. Green:white.

Tiny Batter Powered Trike for Tots 1½-3 Years of Age

117 Sale **14.99**

Wide stance, 3 wheels. Footrest, long banana seat. Bright colour with contrasting spray trim. Battery included. 22" long, 16½" high.

Toys, Dept. 227

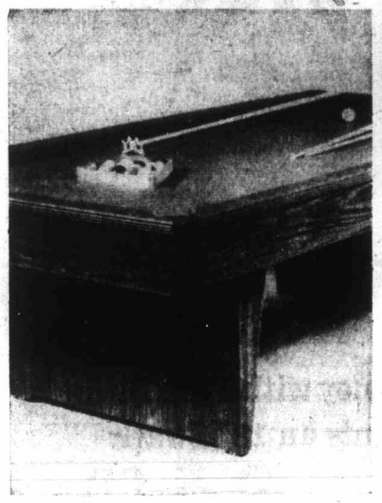

Big Savings on Mini Star Pool Table and Accessories

118
No Down Payment: Terms Available Sale **349.00**

4'x8' heavy const.; adj. levelling playing surface. ¾" Dupan English wool cloth, walnut finish. With balls, cues, triangle, rest.

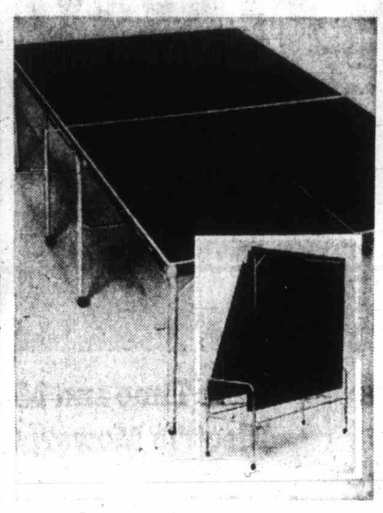

Table Tennis Top Folds, Legs on Ball-Type Casters

119
No Down Payment: Terms Available Sale **59.99**

Regulation size 9'x5' with ½" Dupan top. Chromed tubular steel frame; 8 legs. For regular play or practice without a partner.

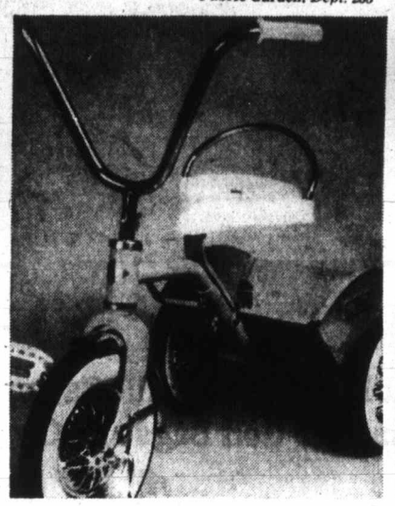

Trike for Ages 2 to 4 Years has Hand Operated Dumper

120 Sale **7.99**

Tubular steel frame; chromium-plated handlebars. Rear mounted hand-operated dumper. White plastic seat

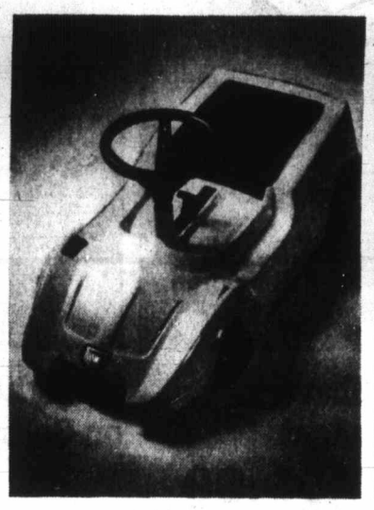

New Look in Power Ride Car with Realistic Dashboard

121
No Down Payment: Terms Available Sale **24.99**

For ages 3-6 yrs. New seat, fluorescent tail light reflectors. 6-volt rechargeable battery. 31" long, 16" wide. Yellow colour.

Girls' Tea and Kitchen Set 74 Pieces for Small Price

122 Sale, set **3.99**

For 4, plus sugar/cream, gravy, measuring spoons and real cereal, 3 plastic casserole dishes. 121-pce. Dinner and Kitchen Set 5.99

Toys, Dept. 227

Treat Yourself to Savings Rowntrees Smartees by Bulk

123 Sale, lb. **79c**

Stock up on other favourites, too: Asst'd chocolates, 14 oz. box 89c. Toasted Marshmallows, 12 oz. bag 39c. Chocolate Rabbit boxed 69c

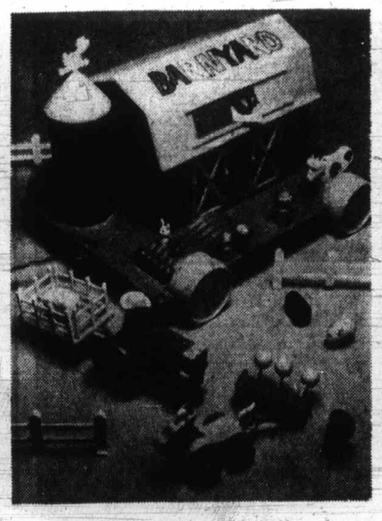

Educational Down-On-Farm Rolling Barnyard on Wheels

124 Sale **8.99**

Barn roof supported by colourfully lithographed steel wall. The animals and fence of sturdy colourful plastic, also base wheels.

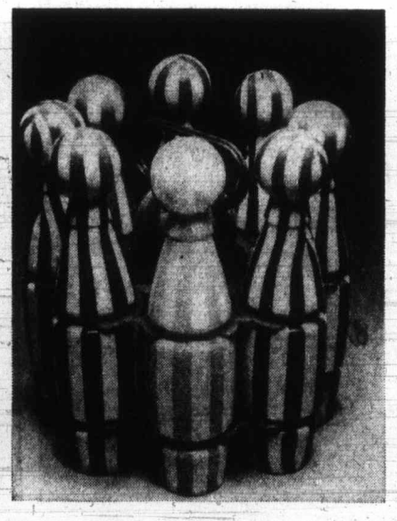

Child's 8-Pin Bowling Set Provides Fun by the Hour

125 Sale, set **1.44**

There are eight 9½" long plastic pins, in colourful stripes. Bowling pins on stand, with two balls and carrying handle. Fun for tots.

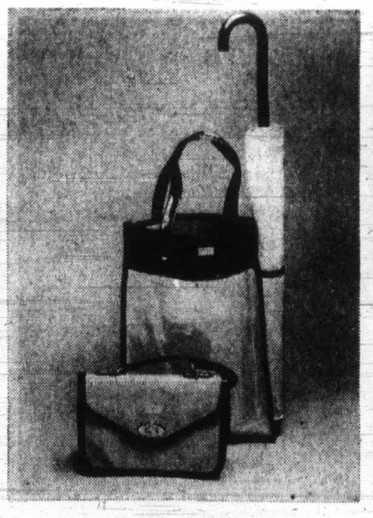

Handbag, Shopping Bag and Umbrella Set Fun Gift

126 Sale, set **1.99**

Orange coloured plastic handbag with shoulder strap, brass coloured hardware. Matching shopping bag with holder for seethrough umbrella.

Blue Eyed Dawn has Her Own Wardrobe, Including Hose

127 Sale **1.99**

She walks, twists, poses. Has dress, pants, shoes. An extra party dress, panty hose, shoes, hanger, plus a form for her party dress.

Toys, Dept. 227

EATON'S daffodil sale

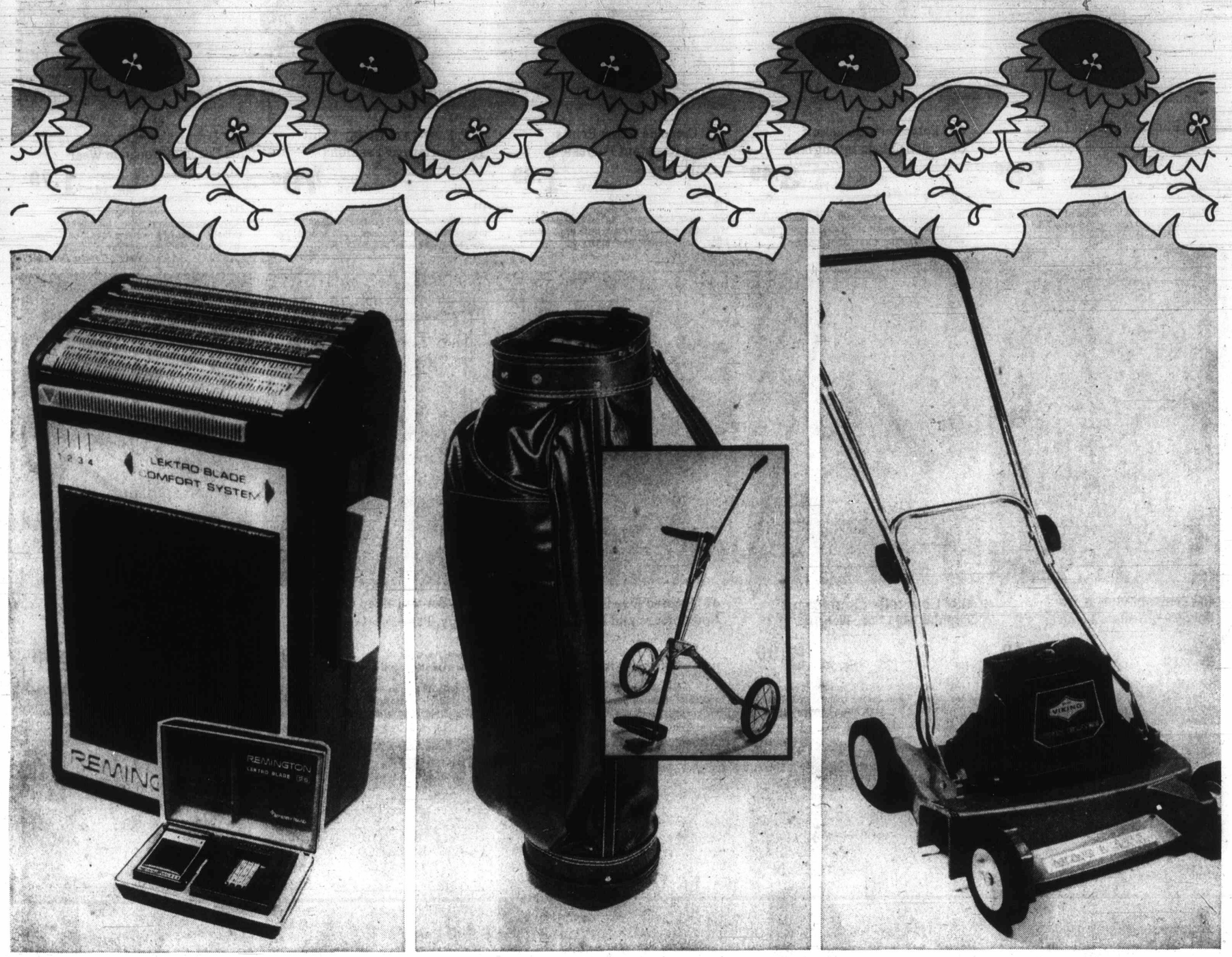

Remington Lektro Blade Shavers Sale Priced to Trim His Budget

Sale **24.99**

128 No Down Payment: Terms Available

Reg. 29.95. For the man who keeps an eye on price without giving up Remington quality. Gives a smooth, comfortable shave. Features the new Hide-Away Trimmer for sideburns. Has disposable Lektro blade cutters, comfort control system and push-up cleaning switch. Cord model only. Operates from 120 volts. Model LB26.

Shavers, Dept. 515

Straight-Down-the-Middle Savings on Golfmaster Golf Bags and Carts

Sale, each **17.99**

129

Pro style golf bag holds 16 clubs. Has detachable hood and sling. Also equipped with an umbrella holder for all-weather golfers. Full length pocket on front for assorted golf gear. Assorted colours. Golf cart has push-button release for folding and adjustable bag brackets. Tubular steel frame construction. Excellent value; each one low price.

Sporting Goods, Dept. 261

Save Time and Money with Twin Blade Electric Mower; Cuts an 18" Swath

Sale **84.99**

130 No Down Payment: Terms Available

The powerful 1¼ h.p. motor combined with 18" twin cutting blades, makes short work of mowing lawns. Single chute for improved grass bagging. A chromium-plated folding handle. 6x1.5 wheels/white walls. Wheels adjust to 5 positions, with fingertip control. Grass Catcher 9.98. 100 ft. 3-wire extension cord 9.49.

Hardware, Dept. 253

Men's Full Size 10-Speed Racer at Low Sale Price

Sale **74.99**

131 No Down Payment: Terms Available

Shimano Lark derailleur type gears, quick release centre full caliper brakes. Gum-sided tires 27x1¼". 21", 23", 23½" frames.

Turn on Action and Savings with Men's Deluxe 10 Speed

Sale **89.99**

132 No Down Payment: Terms Available

More features: quick release front wheel, handle bar stem mounted gear changers, padged seat. 21", 23" frames.

Men's English Made 3-Speed

Sale **64.99**

133 No Down Payment: Terms Available

Sturmey-Archer gears, front and rear caliper brakes, undercoated frame. Green, with chromium-plated mudguards. 21" frame.

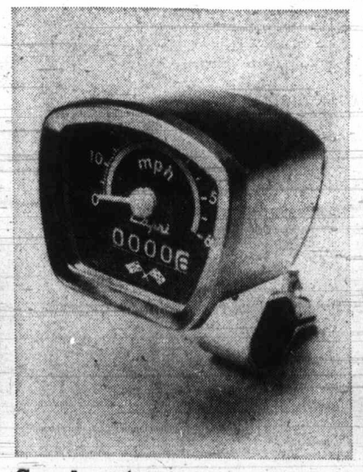

Speedometer for 27" Wheels With Drive Gear and Cables

Sale **5.99**

134

Register 0 to 60 miles per hour; also registers miles travelled. Fluorescent dial is easy to read. Comes with drive gear, cables.

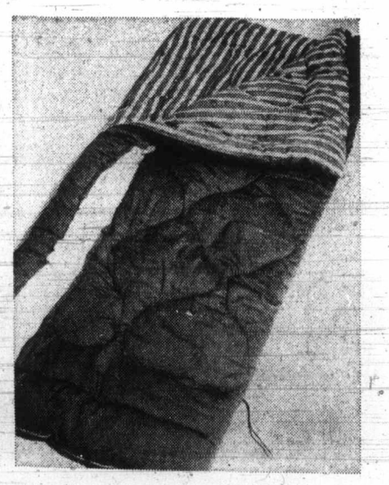

Lightweight Sleeping Bag Filled with 3 lbs. Fortrel

Sale **12.99**

135

Rugged poplin cover, striped cotton flannel lining. Full zipper allows 2 bags to be joined together to make double bag. Size 35x76"

Sporting Goods, Dept. 261

4.0 h.p. Roto Tiller with Briggs & Stratton Engi

Sale **184**

136

Worm gear has 4 Timkin bearings, 16-tines. 10"x1.75" wheels with 6 position ment. 1-pce. handle assembly. Model 690

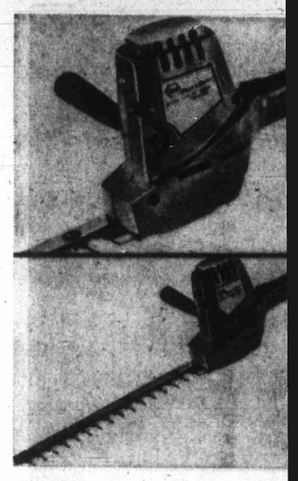

Black and Decker Edger has 13-Inch Single Blade

Sale **18**

141

Lightweight and durable die-cast alum housing. Has sure grip slide handle to fit right hand. Fingertip switch.

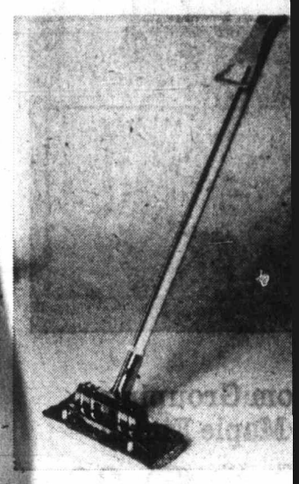

Sabco Sponge Mop Has New Lever-Action Handl

Sale **5**

146

Helps do housecleaning jobs quickly, effici Attachments available for scrubbing, w and polishing. Buy now and save.

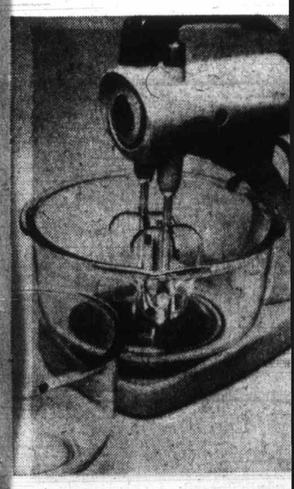

Low Priced Sunbeam Portable 12-Speed Mixer

Sale **44**

151

Enamelled metal housing in avocado or ha gold with black plastic base. Ejector ha Complete with 2 heat resistant glass bowls.

4.0 h.p. Roto Tiller with Briggs & Stratton Engine

136 Sale **184.00**

Worm gear has 4 Timkin bearings, 16-14" hoe tines. 10"x1.75" wheels with 6 position adjustment. 1-pce. handle assembly. Model 6909

Big 4.5 Cu. Ft. Capacity Heavy Duty Wheelbarrow

137 Sale **34.99**

2-ply pneumatic tire with ball bearings. Metallic green tray, heavy duty wooden handles and cross braced steel legs. Model 7052.

20-Inch Rotary Lawn Mower 3 h.p. Recoil Start Engine

138 Sale, (Model 6273) **79.99**

With Briggs and Stratton 4-cycle engine. Side chute deck with baffles. Chromium-plated T-handle. 7"x1.50 wheels. 22" Model 6274, sale 87.99.

22-inch Self-Propelled Rotary Mower is on Sale

139 Sale **114.99**

3.5 hp engine. Magnesium deck. Five position wheel adjustment. Folding handle. Grass Catcher for models 6284-85-86, sale 9.98

Black and Decker Electric Grass Trimmer Now on Sale

140 Sale **18.49**

Does a neat job around driveways, shrubs. Lightweight 2 lbs., 32" long, has snap-on blade. 1/20 hp motor draws 1.9 amps. 16,000 rpm.

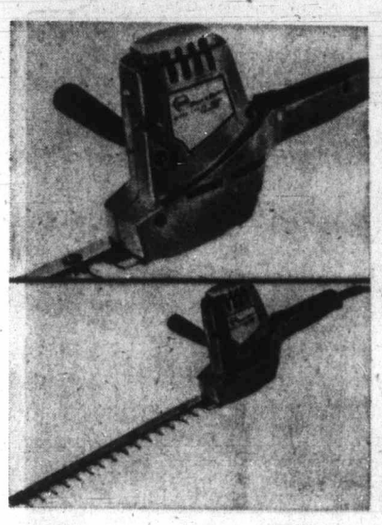

Black and Decker Edger has 13-Inch Single Blade

141 Sale **18.49**

Lightweight and durable die-cast aluminum housing. Has sure grip slide handle to fit left or right hand. Fingertip switch.

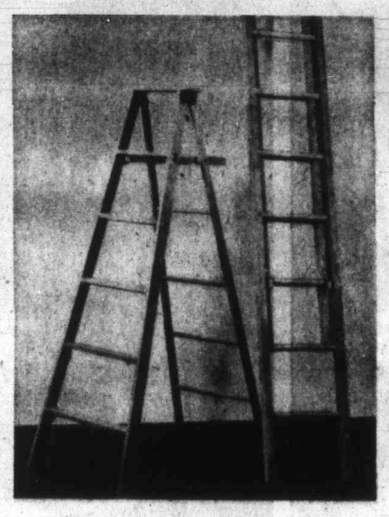

Sturdy 20-Ft. Reinforced Wooden Push-up Ladders

142 Sale **17.99**

20" wide. 3' overlap gives safe 17' working length. Steel reinforced wooden step ladders — with paint tray. 5 ft. 6.99. 6 ft. 7.99

Hardware, Dept. 253

Top Quality Sale Priced Ironstone Dinnerware Set

143 Sale 45-pcs. **19.49**

Service for 8. Gleaming white background with beautiful ribbed rim. 20-pce. set service for 4, Sale 7.49 A smart gift idea.

China, Dept. 252

Galvanized Metal Garbage Cans, 16½ Gal. Capacity

144 Sale **3.99**

The price is right on these 23¼ inch high garbage cans. Have easy-to-grasp side handles, lid that "locks". A necessity for the home.

Stainless Steel Flatware "Royal Bouquet" Pattern

145 Sale, 40-pcs. **17.99**

Will add charm to your table setting. Has 8 of each: Dessert spoons, forks, knives, spoons, salad forks. Cutlery tray included.

Housewares, Dept. 254

Sabco Sponge Mop Has New Lever-Action Handle

146 Sale **5.88**

Helps do housecleaning jobs quickly, efficiently. Attachments available for scrubbing, waxing and polishing. Buy now and save.

Ironing Board Has Baked Enamel Finish in Avocado

147 Sale **8.99**

Fully vented mesh top, non-slip plastic feet. 12 adjustments to 32" height. Silicone Pad/Cover cloth of steel set with 3 yr. guarantee, Sale 2.99.

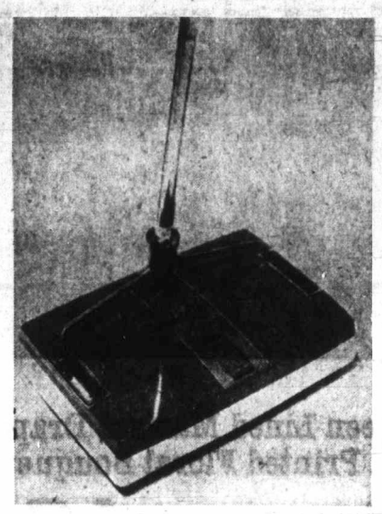

Sabco Whiskaway Supreme Carpet Sweeper on Sale

148 Sale **14.99**

Clip-out horse hair brushes and built-in combs deep clean your carpet thoroughly. Sectional handle comes apart for storage.

4-Piece TV Tray Set Priced Extra Low

149 Sale **19.99**

Tortoise shell design on vinyl backed hardboard. Brass coloured legs. 1 set legs on casters serve as hostess cart. Tray size 15x23".

Housewares, Dept. 254

Save on This 10½" Buffet Stamped Aluminum Frypan

150 Sale **17.99**

Features calrod on element, probe control, high vented cover. Polyimide exterior in decorator avocado. 1100 watts. A pleasure to use.

Small Electricals, Dept. 277

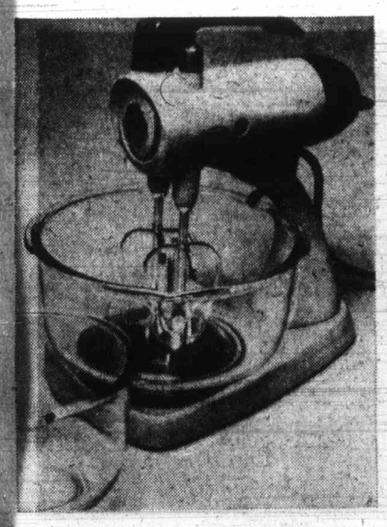

Low Priced Sunbeam Portable 12-Speed Mixer

151 Sale **44.95**

Enamelled metal housing in avocado or harvest gold with black plastic base. Ejector handle. Complete with 2 heat resistant glass bowls.

Viking Spray-Steam-Dry Iron has 29 Steam Vents

152 Sale **16.44**

Has white contoured handle, gold-coloured shell; tempo guide, Viking Steam-Dry Iron as above, Sale 14.44 Two great worksavers.

Big Two Quart Capacity Stainless Steel Kettle

153 Sale **8.44**

Fast boiling kettle has handle and spout of durable polypropolene in avocado with matching enamelled base. 3½-ft. cord.

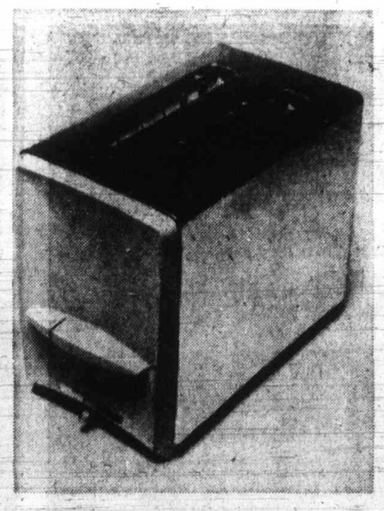

Viking Deluxe Automatic Toaster Pops up 2 Slices

154 Sale **12.44**

Chromium plated body with avocado or harvest gold end panels. Slide type colour indicator. Hinged crumb tray. 1050 watts.

Oster Ten-Speed Blender Blends Great Every Time

155 Sale **42.88**

Stainless steel blade. Stir, puree, grate, mix, chop, blend, liquefy. Delicious way to get vitamins and minerals for special diets.

Small Electricals, Dept. 277

EATON'S daffodil sale

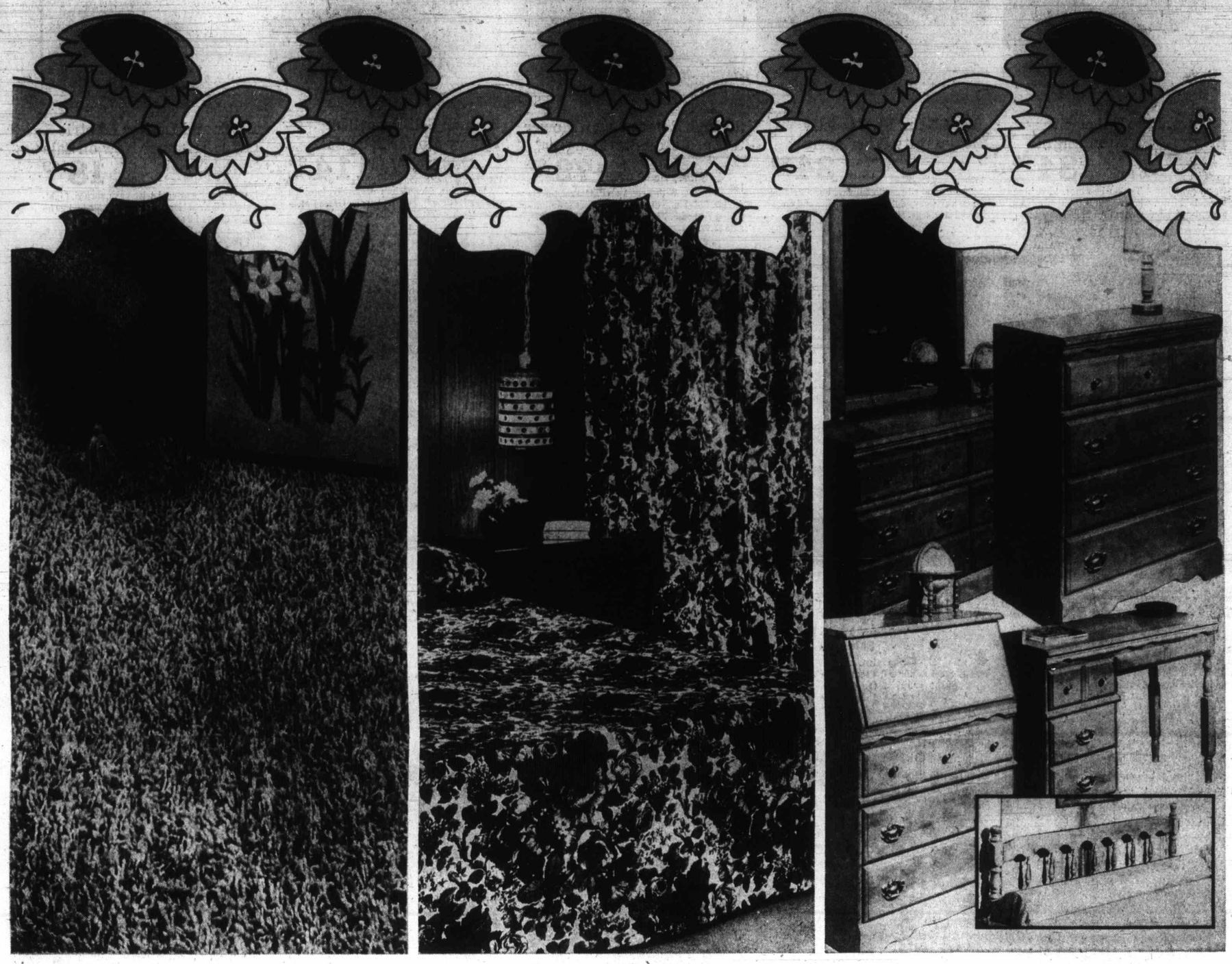

"Captain's Way" All Nylon Shag Made for West Coast "Life Style"

Sale, square yard **6.79**

156 **No Down Payment: Terms Available**

Made in B.C. from long nylon fibres for a luxurious, shaggy appearance and long life. Because it's heat-set, you can instal wall-to-wall in all traffic areas, with minimum maintenance. Two-tone colours of greengage, bronze, sea 'n sky, hearthside, military gold, marshmallow, rain forest, English violets. Width 12 ft.

Floor Covering, Dept. 272

Fully Sateen Lined Marissa Drapes Colourful Printed Floral Bouquets

Sale, 1Wx54" **12.99**

157

Soft hanging, dry cleanable rayon acetate, with pleated headings and hooks. Lilac, gold, red/rose. 1½Wx54", **17.49.** 2Wx54", **25.99.** 1Wx84" **16.99.** 2Wx84", **33.99.** 3Wx84", **50.99**

Matching Deep Puff Quilted Bedspreads to complete decor. Single and Double, **17.99.** Queen, **26.99.** King, **29.99**

Draperies, Dept. 267

Early American Bedroom Grouping Has Soft Brown Salem Maple Finish

Sale, double dresser **119.99**

158 **No Down Payment: Terms Available**

Made better by wood-grained plastic tops resistant to normal household hazards. Antiqued brass-plated pulls and knobs. 50" double dresser has tilting plate glass mirror. 4 Drawer Chest, **73.99.** Desk Chest opens to 3 drawers, 3 pigeon hole compartments, **79.99.** Student Desk, **69.99.** Night Table; 3/3 or 4/6 Headboard, each **39.99**

Furniture, Dept. 270

Commander Nylon Broadloom You Can Install Yourself

Sale, Square Yard, **6.49**

159 **No Down Payment: Terms Available**

Made for do-it-yourself installation, with built-in rubber back, suits medium traffic areas. Tweed effect, 8 colours. Width 12 ft.

Floor Covering, Dept. 272

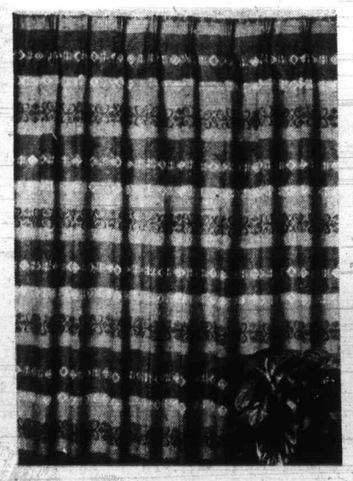

Decorate with Washable Concord Shortie Draperies

Sale, 1Wx54" **7.99**

160

Cotton hopsacking with horizontal stripe. Pleated heads; hooks. Red, green, gold colours. 1½Wx54", **12.49.** 2Wx54", **15.99**

Draperies, dept. 267

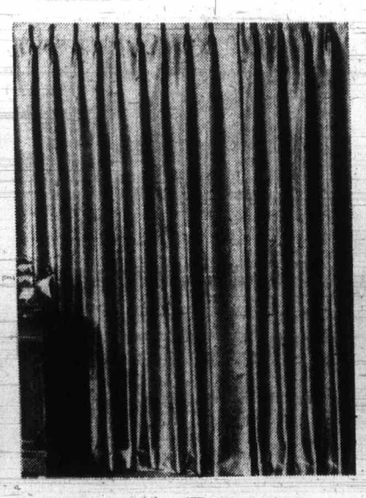

Easy-Care Fiberglas Drapes Washable, No Ironing Needed

Sale, 48x84" **9.99**

161

Damask-like look in solid shades of melon, beige, gold, green and white. With pleated headings; hooks. 96x84", **19.99.** 144x84" **29.99**

Draperies, Dept. 267

82" Traditional Style Sofa and Chair Made by Kroehler

Sale, 2 pieces **499.99**

161 **No Down Payment: Terms Available**

With semi-attached pillow back, coil springs, arm caps. Nylon matelasse in moss, brown, persimmon, peacock. Swivel Chair, **189.99** extra.

Furniture, Dept. 270

Simmons Garland Mattress and Matching Box Spring

Sale, 3/3 size, each piece, **59.99**

163 **No Down Payment: Terms Available**

312 adjusto-rest coils give firm support. Pre-built borders, jumbo tape, high quality ticking. 4/6 mattress or box spring, each piece, **69.99**

Mattress, Dept. 270

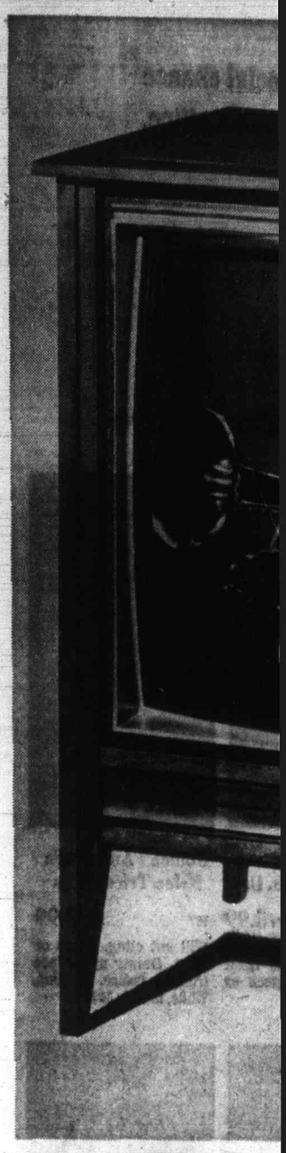

Our Sale-Price Features New

164

This big rapid-on Viking has the ne ture tube. New handcrafted chass tint and fine tuning. A 6x4" wide

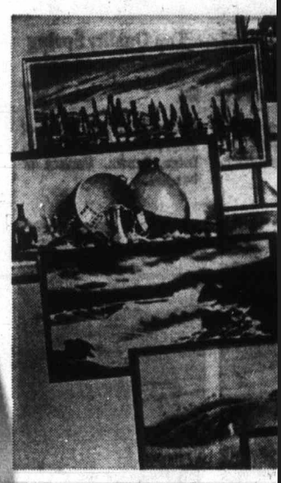

Enhance Room Atmospl with Framed Reproduct

Sale 1

169

Buy several from this interesting group stroke reproductions. Assorted frames co the pictures. Approx. size 24"x48".

Pictures

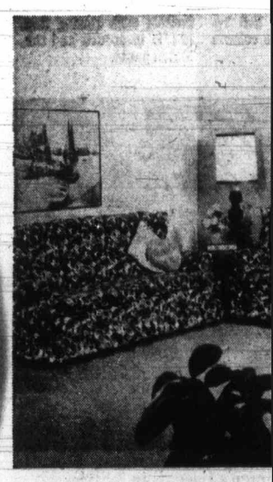

Colonial Sofa and Chair in Pretty Print Upholste

Sale, 2 pieces 39

174 **No Down Payment: Term**

With balloon semi-attached pillow back a high for added comfort. Pleated valance cotton print, in gold or strawberry.

Furnitur

Our Sale-Priced, Console Style Viking 26" Colour TV Features Newest Colour, Picture, Sound Improvements

164 **No Down Payment: Terms Available**
This big rapid-on Viking has the new things people are talking about: Super Brite picture tube. New handcrafted chassis with automatic fine colour circuitry. Automatic tint and fine tuning. A 6x4" wide range speaker. Handsome walnut veneer cabinet.
Home Entertainment Centre, Dept. 266

Sale **659.99**

Viking Cassette Recorder Features a 4-Band Radio

Sale **79.99**

165 **No Down Payment: Terms Available**
Has an AM/FM/SW/MB solid state radio and single individual buttons for stop/play/rewind/fast forward/record/eject. With remote control mike.
Home Entertainment Centre, Dept. 426B

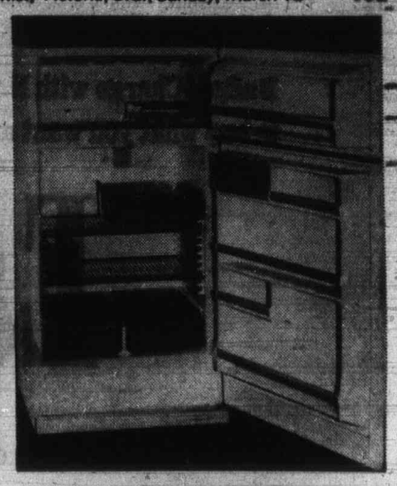

Viking 2-Door Frost Free 14.4 cu. ft. Refrigerator

Sale **339.88**

166 **No Down Payment: Terms Available**
105 lb. zero zone freezer. Storage door has dairy compartment. 2 porcelain crispers and meat keeper. Avocado or gold colour, extra 10.00
Major Appliances, Dept. 269

Viking Modular Component Has AM/FM/FM Stereo Radio

Sale **159.99**

167 **No Down Payment: Terms Available**
Walnut grain vinyl cabinet. Two 4" tunnel reflex speakers. Stereo headphone jack. Tape jacks for recording from set or external recorder.
Home Entertainment Centre, Dept. 425A

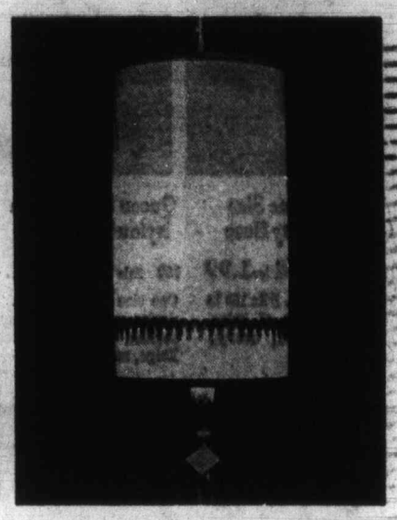

Save on Handsome Swag Lamp Shade is Fabric over Vinyl

Sale **22.99**

168 **No Down Payment: Terms Available**
With 6" metal column. Has a pull chain trilight socket. Complete with 15-ft. chain and hanging hooks. White, golden yellow, green colours.
Lamps, Dept. 377

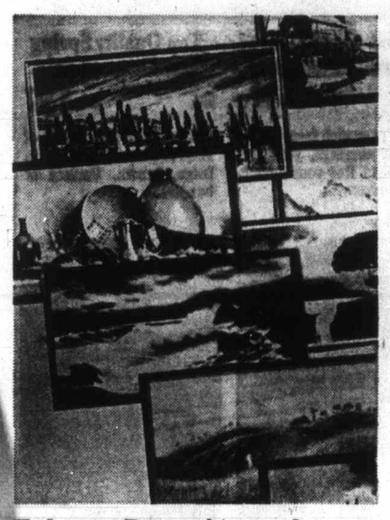

Enhance Room Atmosphere with Framed Reproductions

Sale **12.99**

169
Buy several from this interesting group of brush stroke reproductions. Assorted frames complement the pictures. Approx. size 24"x48".
Pictures, Dept. 276

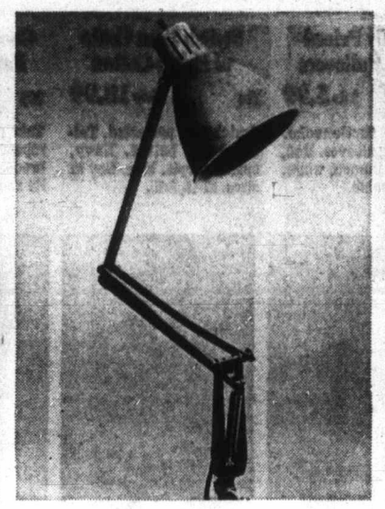

You Cannot Afford to Miss This Sale Priced Desk Lamp

Sale **8.99**

170
Floating arm, clamp-on type, with springs for easy adjustment. **Crystal Door Mirror**, 16x48", with plastic clips and screws, **sale 6.99**
Lamps, Mirrors, Depts. 377/276

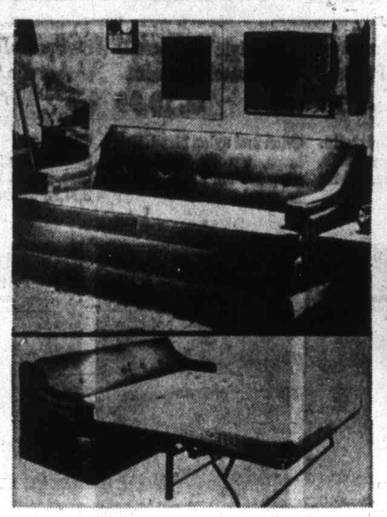

Simmons Chateau Hide-A-Bed with Slumber King Mattress

Sale **299.00**

171 **No Down Payment: Terms Available**
Easy open action; tilts forward for easier housekeeping. Opens to double bed. Nimbus cushions. Nylon cover in gold, avocado, rust colours.
Furniture, Dept. 470

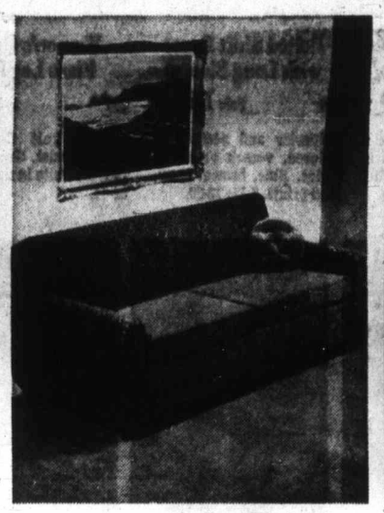

Modern Style Sealy Redi-Bed Covered with Nylon Frieze

Sale **199.00**

172 **No Down Payment: Terms Available**
Tailored buttoned back, coil spring construction. Deluxe tabular mechanism. Double size Sleepwell mattress. Gold, moss, charbrown colours.
Furniture, Dept. 470

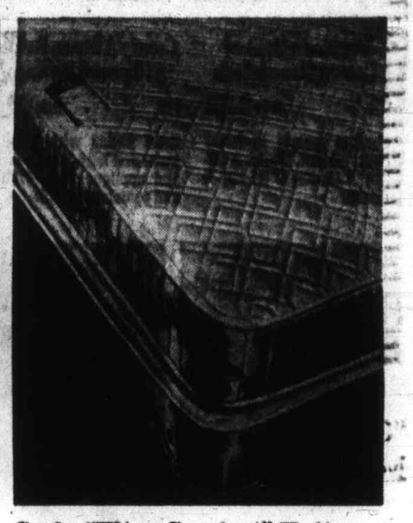

Sealy "Ultra Comfort" Unit at Budget Appealing Price

Sale, 3/3 size 2 Pieces **109.95**

173 **No Down Payment: Terms Available**
4/6 size, 2 pcs. 119.95. Multi-needle quilt top mattress with sisal crown and insulation; matching box spring. 3/3 or 4/6 mattress only 59.95
Mattresses, Dept. 271

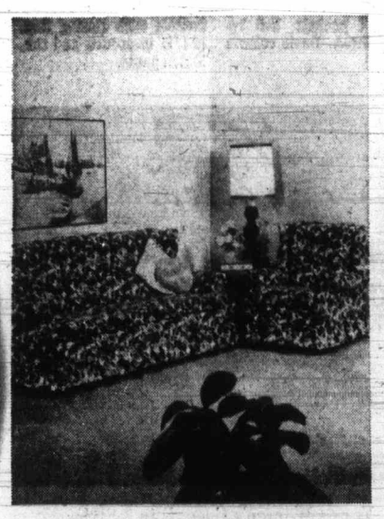

Colonial Sofa and Chair in Pretty Print Upholstery

Sale, 2 pieces **399.00**

174 **No Down Payment: Terms Available**
With balloon semi-attached pillow back approx. 36" high for added comfort. Pleated valance. Linen and cotton print, in gold or strawberry.
Furniture, Dept. 270

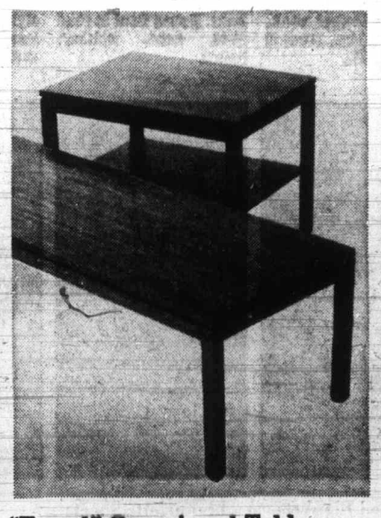

"Trend" Occasional Tables Duradeil Walnut Finish

Sale, **49.99**

175 **No Down Payment: Terms Available**
Neat contemporary styling. Constructed of selected walnut veneers and birch solids. Cocktail 52x19x15½"; or End table/shelf 20x26½x20".
Furniture, Dept. 270

Recliner Chair has Heater and Vibrator, Vinyl Cover

Sale, **129.99**

176 **No Down Payment: Terms Available**
Foam and white felt filled pillow back; foam over heating pad; motor on back rail, control box in right arm panel. Black, avocado, chestnut.
Furniture, Dept. 270

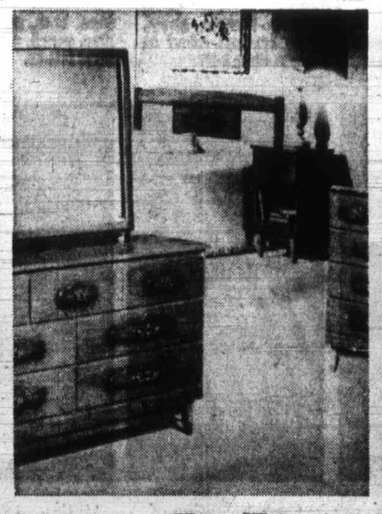

Rich Looking Nova Walnut Wood grain Bedroom Suite

Sale, 3 pieces **199.00**

177 **No Down Payment: Terms Available**
60" triple dresser/48x28" framed, tilting mirror. 4-drawer chest, 54" panel bed. Dovetailed drawers, decorative pulls. Night Table, 29.00
Furniture, Dept. 270

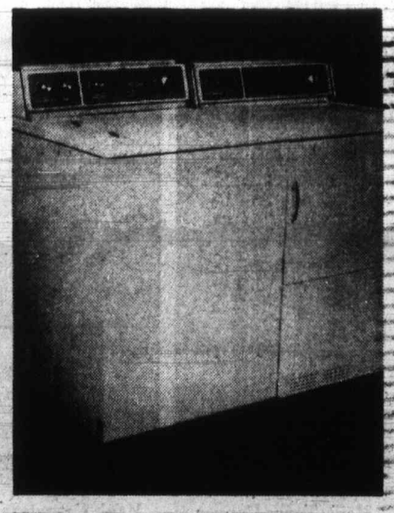

Viking Two-Speed Automatic Washer with Three Cycles

Sale **289.88**

178 **No Down Payment: Terms Available**
16 lb. dry wash cap., 3 wash/rinse temperature combinations, lint filter, safety lid switch. **Matching Electric Dryer; 3 cycles, sale, 189.88**
Major Appliances, Dept. 257

Budget-Charge with No Down Payment terms. Your Eaton's Account Card is handy any time but sale time is an extra special chance to buy what you want at savings. And pay as you enjoy. For full particulars, contact your nearest Eaton's Customers' Accounts office.

Eaton's Budget Store

All sale merchandise advertised on this page is available at or through your nearest Eaton Store

All Sheer One Size Quality Panty Hose

179 Sale 59c or 4 for 1.99

20 denier mesh. Fits 100 to 160 lb. Colours of beige, mocha, white, navy, brown, black.

Queen Size Stretch Nylon Panty Hose

180 Sale 79c or 2 for 1.47

One size fits 160-210 lb. 20 denier mesh. Insert panty section, gusset at crotch. Beige, navy, mocha.

Fine Stretch Nylon Hose has Nude Heel

181 Sale 59c or 3 for 1.69

Shape retaining smooth knit, great fitting. 8½ to 10, 10 to 11½. Navy, black, white, beige.

Buy Seamless Nylon Stockings and Save

182 Sale 3 prs. 99c

400 needle, 15 denier. Regular or stretch top. Reinforced heel/toe. 8½ to 11. Beige, mocha.

All Stretchy Nylon Easy-Care Gym Suit

183 Sale 2.99

Long or short sleeves, round neckline. S/M, M/T, L/XL. Black, navy, brown, aqua. Real comfy.

Hand Washable Long Colourful Loungers

184 Sale 5.99

Acetate/polyester tricot knit. Elastic at waist, neck and sleeves. Rainbow prints in S,M,L.

No Iron Collarless Long Housecoats

185 Sale 7.99

Border and floral prints in rosetones, blue, green. Short sleeves, pockets. S,M,L, and 38-44.

Easy Care Dusters Machine Wash, Dry

186 Sale 5.99

Collarless or with collar styles. Border and floral prints in pink, green or blue. S,M,L,XL.

Women's Anti-Static Nylon Tricot Slips

187 Sale 2.99

Will not cling, creep or twist. Dainty nylon lace trim on bodice, hemline. White, nude in 34 to 42.

Bandeau Bras of Cotton Broadcloth

188 Sale 2.29

Cordtex inserts in lower cups, midriff. White. A (32-38); B (32-40); C (34-42); D (34-44).

Comfy Antron Briefs at Special Savings

189 Sale 99c

Good fitting with elastic waist and legs. Dainty lace and applique trim. White and pastels in S,M,L.

Belted Shift Dress with Long Sleeves

190 Sale 15.99

Polyester and acetate in tailored, v-neck or collar styles. Blue, brown, navy, gold prints. 7-15; 12-20.

Women's Quality Flare Leg Pants

191 Sale 8.99

Double knit Courtelle. Elastic waist. Grey, black, red, off white in sizes 10-20; 38-44.

In-Style Hipsters of Stretchy Denim

192 Sale 10.99

Orlon and nylon blend. Belt loops, zip fly front with snap button. Sizes 10-18 in navy only.

Specially Priced Acrylic Pullovers

193 Sale 5.99

Crew and turtlenecks. Short or long sleeves. Red, blue, green, mauve, white. S,M,L. Washable.

Stylish Pant Coats of Nylon-Cotton

194 Sale 18.99

Scotchgard protected. Tailored and belted. Navy, sugar, purple, blue. Buy in sizes. 12-18, 5-15.

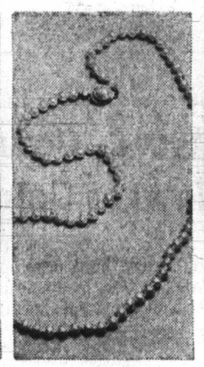

Good Assortment of Fashion Jewellery

195 Sale 77c

Take your pick from pretty ropes, earrings, pins and brooches. Buy your favourite and save.

Top Quality Spring Handbags on Sale

196 Sale 3.97

Casual or dressy styles of vinyl or plastic. Tan, black, beige, brown. Variety of handles.

Lycra Support Hose Substandards

197 Sale 95c or 2 for 1.79

Flaws will not affect wear or looks. 50 denier seamless nude heel. Sizes 8½ to 9, 9½ to 10, 10½ to 11, 11½ to 12.

Women's Dress Pumps Are in Wider Widths

198 Sale 8.99

High front pump; black, navy. Walking shoe, T-strap pump; black. Sizes 5½-9C; 6-8½E. Save!

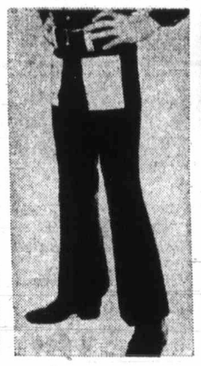

Boys' All Cotton Twill Flare Pants

199 Sale 4.99

Cartoon-look twill, patch pockets. Purple, navy, black; contrast colour on pockets. Sizes 8-16.

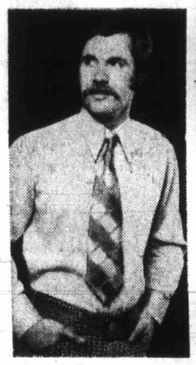

Men's Dress Shirts are Permanent Press

200 Sale 3.99 or 2 for 7.79

Plain shades and tone-on-tone, blue, melon, pink, lilac, peach, coral, cream. Sizes 14½-17.

Permanent Press . . . Men's Sport Shirts

201 Sale 3.99 or 2 for 7.79

Long Sleeves, long point collar. Plain and fancy colours in sizes S,M,L,XL. Top value at savings!

Men's Knit Shirts Acrylic String Mesh

202 Sale 3.99

4-button mock neck, mock neck and plaquet neck. Red, brass, blue, green in sizes S,M,L,XL.

Men's Suede Trim Corduroy Jackets

203 Sale 19.99

Offers bold, brawny good looks. Button front in sizes 36-46. Sand, whiskey, brown.

Men's Casual Pants Are Permanent Press

204 Sale 5.99

Polyester/cotton. Full cut style, 4 pockets. Soil release finish. Basic colours in 32-44.

Men's Texas Ranger Work Shirts

205 Sale 4.99

Made in Canada. 2-breast pockets with closing flap. 15-17½ in spruce and tan. Match pants.

Men's Texas Ranger Durable Work Pants

206 Sale 5.99

Made in Canada. Match shirt. 4 pockets, one watch pocket. Sizes 30-38 in spruce, tan.

Men's Casuals of Soft Brown Suede

207 Sale 8.99

Moccasin vamp, suede leather uppers, moulded gum wedge soles. Two eyelet tie. Sizes 7-12.

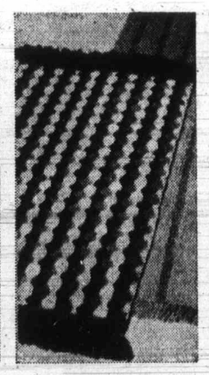

Good Selection of Fine Scatter Mats

208 Sale 5.99

Approx. 21x36", some fringed. Kodel, nylon and cotton fabrics. Add warmth to rooms.

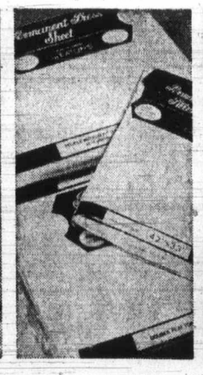

All Cotton Sheets Permanent Press

209 Sale. 72x96", ea. 3.49

Canadian made with neatly finished hems. No ironing. 81x96", ea. 3.79, 39x75", ea. 3.49, 54x75", ea. 3.79, Cases, pr. 1.69.

Attractive Cotton "Heirloom" Spreads

210 Sale 8.49

"Seconds." Twin or double size. Fringed throw style, rounded corners. Green/gold, antique white.

Blended Blankets Washable Acetate

211 Sale 5.29

Approx. 72x84" with 2" binding. Retains shape after countless washings. Gold, green, pink, blue.

Flannelette Sheets are about 80x100"

212 Sale 3.39 2 for 6.49

These warm, cozy sheets are made in Canada. Have attractive coloured borders. Sale, pair 6.49

Young Women's Casuals in 3 Styles Each Pair at One Budget-Wise Price

213 Sale 6.99

2-strap pump: black or bone krinkle. 2-eyelet Tie: moccasin toe, chunky heel; black, burnt sugar, white. Slip-on pump: strap and buckle trim; black/bone, krinkle. 5½-9.

NHL

Chicago 1, Montreal 1 | California 1, Toronto 2 | Philadelphia 2, St. Louis 4
New York 4, Detroit 2 | Boston 4, Pittsburgh 6 | Buffalo 3, Los Angeles 5

Hockey story, Page 12

Island Edition
Duncan Bureau
Ph. 746-6181
262 Station Street
Hamilton Electric Building

The Daily Colonist.

Vancouver Island's Leading Newspaper Since 1858

Windy, Wet
★ ★ ★
Weather Details On Page 2

No. 78—114th YEAR | VICTORIA, BRITISH COLUMBIA, SUNDAY, MARCH 12, 1972 | 10 CENTS DAILY 20 CENTS SUNDAY

Schools Go to Voters

GREENWOOD wins but bylaw gets a resounding NO!

PENINSULA money vote gains narrow YES!

By BARBARA McLINTOCK
Colonist Reporter

Greater Victoria school district's bylaw for extra operating expenses this year went down to overwhelming defeat at the polls Saturday, with fewer than one-third of voters supporting it.

In other school votes, Mrs. Lavinia Greenwood, an Oak Bay housewife, won a narrow victory over Ted Robbins and Joe Richards to gain a seat on the Greater Victoria school board for the rest of this year.

And in the Saanich school district, a bylaw to provide for $1.68 million worth of capital construction — including a new high school — squeaked through, gaining the support of 61.8 per cent of the voters, only 1.8 per cent more than required.

The turnout was described as steady in the Greater Victoria district where some people were lined up to vote before the polls opened at 8 a.m.

However, the total number voting was only about 20 per cent of eligible voters.

In Saanich district, returning officer Gordon Hayward described the voter turnout as light although no percentages were available.

Greater Victoria school board chairman Allan McKinnon said he was "very sorry" the $412,000 referendum had not passed, but added that the board would make the necessary budget cuts "where it will hurt the kids the least."

However, he said could see no way of cutting costs without reducing such programs as swimming and family life education and without reducing the teaching staff by 33 beginning in September.

He hoped, though, that the board would not have to dismiss any teachers but instead would not replace those who left during the summer.

Mrs. Greenwood, 687 Mount Joy, a graduate student of education at the University of Victoria, said she was "extremely surprised" at having won.

She did not think, she said, she would win on her first attempt to gain public office, running against four experienced candidates.

The first thing she would do on the board, she said, was "listen and learn" and she would also be looking for opportunities to have recommendations of the 1970 Project Learning report implemented.

The project involved community participation.

Saanich board chairman Jack Armstrong said he was "very happy" that the construction referendum in his district had won voter approval.

The Saanich board had been "disturbed" that the Victoria operating costs referendum was being held on the same day because this had made it more difficult for Saanich trustees to explain to the public the need for the Saanich referendum to pass.

Campbell River: No

In Campbell River a referendum seeking authority for the school board to borrow $234,610 was decisively beaten Saturday.

Only 44.35 per cent voted yes, leaving the referendum well short of the 60 per cent needed for it to pass.

Of the 1,941 voters who went to the polls, 864 cast yes votes, 1,064 no and 13 votes were rejected.

(See story, Page 19.)

—AP

Hot Dogies

If everyone likes to follow wailing fire engine then perhaps cattle owned by Hy Bischoff, of Lovell, Wyo., are no exception. Cattle were being moved along highway near Bischoff spread when crews were called to a grass fire—quickly extinguished after truck inched way through herd.

Gandhi Image Reaps Predicted Landslide

NEW DELHI (AP) — Prime Minister Indira Gandhi headed toward a landslide victory in state elections, Saturday, the final step to her goal of consolidated political power for herself and her party throughout the nation.

Her strong showing, attributed to India's military victory over Pakistan in December and her personal popularity, shattered opposition parties on the left and right of the Indian political spectrum.

The prime minister's left-of-centre Congress Party picked up a little more than 80 per cent of the first substantial results announced from week-long elections for 2,727 constituencies in 16 state legislatures and two municipal councils in federal territories, taking 433 of the first 537 seats declared.

In its first major victory the Congress wrested control of the Gujarat Assembly from an opposition Congress faction that expelled Mrs. Gandhi in 1969, only to find itself isolated from the rest of the party.

Gujarat was considered a bastion of the Opposition Congress. Of the first 101 results announced for the 168-member assembly, the Gandhi Congress won 85.

Mrs. Gandhi's party also retained control of the Maharashtra assembly and held substantial leads in Mysore, another Opposition Congress stronghold.

Jewel of an Offer Started in Persia

What is unusually attractive, puts on a grand display and is free? It's bounty from this year's Colonist free seed offer and it comes your way today. Write to Colonist garden columnist M. V. Chesnut or clip the coupon provided for your free packet of Nigella Damascena (Persian Jewel) — better known as Love-in-a-mist — with its dainty cornflower-blue blooms and fern-like foliage.

These blossoms are ideal for garden or cut use, says our expert gardener.

See page 48 for the coupon and details.

Inside

CUPE Talking Strike Action —Page 3

Black Teacher 'Victim of Times' —Page 6

Accountant Suggests New Look at Assets —Page 10

'Red Army' Chief Slays Dissenters —Page 11

Battle Looms Over Timing —Page 27

Gold Rush Pride Gathers Steam —Page 29

No Ice Cream Shows It's Cold —Page 31

'Dead' Man Imprisoned —Names in News, 49

	Page
Background	5
Bridge	38
Checkmate	23
Comics	48
Crossword	39
Editorial	4
Finance	8, 9, 10
Garden Notes	48
Hy Gardner	24
Names in the News	49
Outdoors	35
Provincial Court	33
Sports	12-15
Stamp Packet	27
Travel	28, 29
Television	37
Theatre	24, 25
Women	20, 21, 22
Week in Records	25

In the Islander
- Street names of Victoria
- Interior spring
- Animal expert

Logging Firm Fails

PORT ALBERNI — The Port Alberni court of revision has turned down an appeal by MacMillan Bloedel Ltd. to have its tax assessment cut from 50 per cent to 36 per cent.

The rejection of the appeal by the court has brought sighs of relief from city aldermen who feared the city's total tax assessment would be trimmed by 28 per cent if the logging company had been successful.

The MacMillan Bloedel appeal was one of 11 heard by the court. Only one appeal was successful.

Assessor Joe Ruissen said that it is possible that MacMillan Bloedel, whose total assessed rental value for all four of its Port Alberni mills is $5,771,000, would appeal the local court's decision to the B.C. Supreme Court or the County Court.

The one successful appeal was made by the Canadian Imperial Bank of Commerce. Ruissen said he had found an error in the bank's assessment and the court reduced the amount by $1,500.

Total business tax assessment roll as authorized by the court amounts to $7,399,410 of which business tax of 7 per cent is payable.

Taiwan Dispute 'Shelved'

LONDON (AP) — The U.S. has told its allies that President Nixon and China's rulers agreed to shelve their dispute over Taiwan for the sake of improving relations on other fronts.

This was reported Saturday by diplomats of several North Atlantic Treaty Organization nations whose ambassadors in Washington were briefed on Nixon's Peking mission by Secretary of State William Rogers on March 3.

The allies also reported being advised that China knew in advance that the president, on returning home, would reaffirm:

- The U.S. commitment, under a 1954 alliance, to defend the Nationalist Chinese refuge in Taiwan.
- The U.S. policy of maintaining diplomatic ties with Generalissimo Chiang Kai-shek's regime.
- The U.S. intention to go on following the broad lines of Asian policy that existed before last month's Peking visit.

Rogers was said to have portrayed Peking's acceptance of these things as considerable concessions. Previously the Chinese Communists had made settlement of the Taiwan question a precondition for improved relations with the U.S.

Union Hall

Shootout Kills Three

MONTERREY, Mexico (AP) — Three persons were killed and 10 seriously wounded Saturday in a gun battle at the Monterrey Railroad Workers Union hall. Police arrested 69 persons.

The federal attorney general's office said followers of former union leader Demetrio Vallejo took possession of the union hall several weeks ago. Another group tried to enter the building and were turned back with gunfire, the attorney general's office said.

The battle lasted almost half an hour. Police used tear gas to chase the men from the building and they found a large supply of weapons and explosives.

Vallejo, recently released from a prison term for subversion, claims the current union leadership is corrupt and should be replaced.

Pair Rescued

NEW ORLEANS, La. (AP) —Two men picked up from a liferaft in the Gulf of Mexico have been identified as crewmen of the tanker San Nicolas, missing for a week, the Coast Guard said Saturday.

Dissolution

PHNOM PENH (UPI) — Prime minister designate Sisowath Sirik Matak announced the dissolution today of the entire Cambodian government.

'Pluses on Side of No Growth'

WASHINGTON (AP) — A commission created by the U.S. Congress to study the population problem reported Saturday that there's no sound reason for continued population growth.

The first part of a three-part report outlines the problem and its implication for the future, while later parts will offer specific recommendations.

"We have found no convincing argument for continued national population growth," the report says. "On the contrary, the pluses seem to be on the side of slowing growth and eventually stopping it altogether.

"Neither the health of our economy nor the welfare of individual businesses depends on continued population growth. In fact, the average person will be markedly better off in terms of traditional economic values if population growth slows down than if it resumes the pace of growth experienced in the recent past."

The 24-member commission, headed by John Rockefeller III, was charged to examine the growth trend to the end of the century, to assess its impact on government services, the economy, resources and environment and to make recommendation on how the U.S. can best cope with the impact.

The commission brings out familiar figures: The U.S. population increased from 76 million in 1900 to 205 million in 1970; if families have only two children on the average and immigration continues at current levels, the population will grow to 271 million by the year 2,000; if families average three children, the figure would be 322 million; in 100 years, the two-child family would result in a population of about 350 million, the three-child family would result in a population of nearly one billion.

The study predicts that by the end of the century, 85 per cent of Americans will be living in metropolitan areas, compared with 71 per cent in 1970.

Average family income will rise by the year 2,000 from $12,000 now to $21,000 — even if the work week is reduced to 30 hours — and "the average individual's consumption is expected to be more than twice what it is today."

Man Impaled On Stake

VANDERHOOF (CP) — A 20-year-old man was in satisfactory condition in hospital here after a freak accident at Takla Lake in northern B.C. The man, a surveyor on a Pacific Great Eastern railway project, fell down a 50-foot embankment and was impaled on a six-foot surveyor's stake.

Soviet Sub Gets Company

WASHINGTON (AP) — The Soviet helicopter carrier Leningrad has reached the North Atlantic area where a Soviet missile-firing submarine has been adrift more than two weeks, the U.S. navy reported Saturday.

Santa Anita

McMahon Horse Wins Handicap

AP-UPI

ARCADIA, Calif. — Donald Pierce rode Triple Bend to victory by a head over favored Cougar II in the $170,000 Santa Anita Handicap Saturday in a race marred when a horse broke through the infield railing at the start, throwing his rider.

Buzkashi got out of the gate from the pole position, then suddenly ducked into a temporary railing, throwing jockey Eddie Belmonte to the track. Belmonte escaped injury. Buzkashi suffered badly skinned forelegs but had no broken bones.

Triple Bend, Frank McMahon's four-year-old son of Never Bend, dueled Unconscious for the lead through most of the 1¼ mile race.

Cougar II, the 4-5 favorite of the crowd of 58,228, charged on the outside in the stretch, but Triple Bend hung on for his fourth victory in six starts this year. Unconscious finished third, 1¼ lengths back.

Pierce, riding his fourth winner of the day and recording his fourth Santa Anita Handicap victory, guided Triple Bend at 119 pounds to a clocking of 2:00 on the fast track.

First Race — $8,000, claiming, four-year-olds and up, six furlongs: Moat of Souls (Pincay) $11.20 $6.80 $4.80
Fosket (Shoemaker) 9.60 6.40
Royal Okie (A. Pineda) 4.20
Also ran: Eager Eagle, Roy of Tudor, Prince Guerrero, Donut Treat, Sweetoft, Better News, Encyclical, Sir Larry Jay. Time 1:09 1-5.

Second Race — $5,500, claiming, four-year-olds and up, six furlongs: Darabot (Ussery) $5.00 $3.20 $2.40
Cut It Out (Belmonte) 3.60 2.80
Thrill of Victory (Lambert) 3.40
Also ran: Dr. Hark, Duster, Bold Thrust, Fiddler's Boy, Big Chance. Time 1:10 3-5.
Daily Double paid $33.80.

Third Race — $9,000, allowance, three-year-olds, one and one-sixteenth miles: Morgan Hill (D. Pierce) $11.00 $5.60 $3.20
G. P. Exs. (Grant) 5.20 3.40
Astor Place (Shoemaker) 4.00
Also ran: Flying King, Patient Won, Dorrena. Time 1:43 1-5.

Fourth Race — $8,000, allowance, three-year-olds, six furlongs: Goalie (A. Pineda) $19.40 $6.80 $4.80
Brannan (Ussery) 3.60 2.80
Old Beat (Grant) 3.40
Also ran: Better Believe Me, Best Performance, Gallant Eagle, Dusty John, Little Joe Ribot, Christie's Star. Time: 1:09 4-5.

Fifth Race — $15,000 allowance, four-year-olds and up, six and one-half furlongs, turf: Capacitator (D. Pierce) $10.20 $4.40 $3.00
Triple Axe (Shoemaker) 3.80 2.80
Efa (Lambert) 2.80
Also ran: Delaware Chief, Swat II, Sitka D., Spicey Roman, Northern Thong, Rai de Soleil. Time: 1:13 1-5.
Exacta paid $138.50.

Sixth Race — $12,000 claiming, four-year-olds and up, one and one-sixteenth miles: Royal Khalwar (Pincay) $4.40 $3.40 $2.60
Dr. Jerry (Harris) 11.20 6.00
Royal Comrade (D. Pierce) 4.80
Also ran: Lost At Sea, Priceless Wind, Delver, Dough King, Without Hesitation. Time: 1:43.

Seventh Race — $15,000 allowance, four-year-olds and up, six and one-half furlongs, turf: Miles Tyson (D. Pierce) $5.40 $4.00 $3.00
Quiet Star (Valenzuela) 4.80 3.20
Jig Dancer (Cordero) 3.20
Also ran: Galant Prince II, Potamochere, Kelly's Caper, Orange Juice, Whittingham. Time: 1:13 4-5.

Eighth Race — $125,000 Santa Anita handicap, four-year-olds and up, one and one-quarter miles: Triple Bend (D. Pierce) $6.80 $2.80 $2.20
Cougar II (Shoemaker) 2.80 2.20
Unconscious (Cordero) 2.40
Also ran: Buzkashi, Loud, Vegas Vic, The Field. Time: 2:00.

Ninth Race — $15,000 allowance, four-year-olds and up, one and one-eighth miles, turf: Nashua Road (Ussery) $9.00 $4.00 $2.60
Glamor Kid (Lambert) 5.60 3.60
Joans Bo (Cordero) 2.60
Also ran: Sagebrush, Bold Courage, Baiko, Enoc-A-Nee, Pausole, Spot TV, Brave Bicouli. Time: 1:49 4-5.
$5 exacta paid $117.50.
Attendance 58,228. Mutuel handle $5,563,575.

Russian Cracks Record Twice

GRENOBLE, France (AP) — Victor Saneev of Russia twice bettered his world indoor record Saturday in winning the triple jump as the European track and field championships got under way.

On his fifth attempt, Saneev jumped 55 feet, 8¼ inches, bettering the mark of 55 feet, 7¼ inches, he had held since 1970. On his sixth and final try he did 55 feet, 7¾ inches.

Heard . . . catches Blocker

Heard Overtakes Blocker, Trevino Just Stroke Away

ORLANDO, Fla. (AP) — Jerry Heard came from four strokes off the pace Saturday with a scrambling 70 and tied faltering Chris Blocker for the third-round lead in the $150,000 Florida Citrus Open golf tournament.

The husky, hard-hitting Block, who held a four-stroke lead starting play on the cool and cloudy day, could manage only a 74 for a total of 207.

Lee Trevino bolted into contention with a 69-three under par on the 6877-yard Rio Pinar Country Club course — and was just one stroke away at 208.

"The old Mex is going to bite 'em pretty quick," warned the grinning Trevino, 1971's Athlete-of-the-Year.

NEW PUTTER

Jimmy Jamieson, one of the first to get away, used a brand new putter to bolt out of the pack with a stunning 63, nine under par and matching the course record set just the day before by David Graham. He was alone at 209.

"That's the amazing thing," Trevino said. "Here's a man who just barely made the cut and now he's in position to win the golf tournament. It's gonna be interesting, that final round."

Sam Adams, a rookie left-hander, and Leonard Thompson, each with a 67, were at 210, leaving six players within three strokes of each other going in the final 18 holes.

SNEED AT 212

Sam Snead, the 59-year-old marvel, had a shot at the whole thing until he finished bogey-bogey for a 73 and 212.

Graham, the Aussie rookie who set the course standard with his 63 in Friday's round, knocked himself out of contention with a 41 on the front side. He finished with a 75-213.

Jack Nicklaus had a 70 for 212. Gary Player of South Africa took a 71-215.

Arnold Palmer missed the cut for the final two rounds when he had a 75 in Friday's play.

"It was an up and down round," said the 24-year-old Heard, one of the young lions moving into a dominant position on the tour.

"I hate to say it, but I was hitting the ball from tee to green just awful. But I let a tournament get away from me a few weeks ago when I was hitting it as good as I can and wasn't scoring.

FAST CLOSE

"I guess I've got it going in the right direction now," he grinned. "I'm hitting it awful and scoring good."

He had a couple of three-putts, hit a root one time, made birdie from a bunker and generally scrambled through the 14 holes and was level with par with three birdies and as many bogeys.

Then he birdied the par-five 15th hole from eight feet and ran in a 25-footer on the final hole to pull into a share of the lead.

"I got a little unnerved out there," admitted Blocker, a 31-year-old who scored his only tour victory in the 1970 Magnolia Classic.

Blocker, matched two bogeys with as many birdies going out, then drifted back with consecutive bogeys on the 11th and 12th. He missed the green on the 11th and three-putted the 12th.

And he missed major opportunities to get the strokes back on the 15th and 16th, failing on an eight-foot putt on the 15th and missing a three-footer on the 16th hole.

Trevino swept into contention with consecutive birdies on the 15th and 16th holes. He two-putted from off the green on the par-five 15th and did a victory dance after holing a 25-foot putt on the 16th.

Chris Blocker	67-66-74—207
Jerry Heard	70-67-70—207
Lee Trevino	68-71-69—208
Jim Jamieson	73-73-63—209
Sam Adams	72-71-67—210
Leonard Thompson	70-73-67—210
George Archer	70-70-71—211
Bruce Crampton	72-70-69—211
George Johnson	69-72-70—211
Jerry McGee	69-74-68—211
Bob Murphy	74-66-69—211
Kermit Zarley	74-66-71—211
Tommy Aaron	68-73-71—212
Tommy Bolt	69-72-71—212
Bob Charles	72-72-68—212
Charles Coody	70-70-72—212
Dale Douglass	69-71-72—212
Rod Funseth	69-74-69—212
Bob Goalby	72-69-71—212
Don January	71-71-70—212
Bobby Mitchell	66-78-68—212
Jack Nicklaus	70-72-70—212
Les Peterson	73-69-70—212
Dan Sikes	73-72-67—212
Sam Snead	70-69-73—212
Chuck Courtney	73-70-70—213
David Glenz	71-69-73—213
David Graham	75-63-75—213
Babe Hiskey	68-70-75—213
John Jacobs	70-76-67—213

Roughriders Sign Receiver

REGINA (CP) — Saskatchewan Roughriders of the Western Football Conference announced the signing of Carlis Harris, 24, from Idaho State University.

The club described Harris, 5-foot-10 and 170 pounds, as a "fine wide receiver and kick-off return specialist." He also at times has played as a running back.

Unbeaten Yarrows

DUNCAN — Victoria Yarrows were the only undefeated team Saturday in the first day's play in the Vancouver Island bantam girls basketball championship here.

Yarrows whipped Saanichton Peninsula, 58-17, and defeated Campbell River, 46-36, in the two-day, five-team, round-robin event.

In other games, Duncan downed Nanaimo, 42-21; Campbell River beat Duncan, 42-36; and Nanaimo eliminated Saanichton with a 31-30 decision.

Winner of the Island tourney advances to the B.C. championship next weekend in Salmon Arm.

Champion Wins

LILLE, France (AP) — European middleweight boxing champion Jean-Claude Bouttier of France stopped Ruben Arocha of Argentina in the fifth round of their scheduled 10-round bout Saturday night. Arocha's manager threw in the towel at the same time the referee was stopping the fight.

Rollick Reaches Finals Of Two Shuttle Events

TORONTO (CP) — Bruce Rollick of Vancouver advanced to the singles and men's doubles finals of the Canadian closed badminton championships Saturday.

Rollick moved into the singles showdown with at 15-9, 15-3 win over Mike Epstein of Vancouver.

Then he combined with Rolf Patterson of Vancouver to beat Jim Lynch and Dave Charron of Toronto in a doubles semi-final.

The finals will be played today. Rollick's singles opponent will be Wayne MacDonnell of Vancouver, who upset Jamie Paulsen of Calgary, 15-7, 2-15, 15-10. Paulsen and Yves Pare of Montreal won the second men's doubles semi-final, 15-11, 4-15, 18-14, over Raphi Kanchanarari and Channarong Ratangsean-Suang of Calgary.

In women's play, Nancy McKinley of Toronto downed Susan Cutmore of Calgary, 11-2, 11-8, while Barb O'Brien of Ottawa defeated Rollick's wife, Judi, 10-12, 11-5, 11-5, in the semi-finals.

Mrs. Rollick and Mimi Nilsson of Vancouver advanced to the women's doubles final with a 15-4, 15-4 victory over Jenifer Dakin and Miss McKinley.

Marge Shed and Barbara Welch of Toronto won the other women's doubles semi-final, beating Jane Youngberg and Barbara Nash of Vancouver 15-6, 15-5.

Boxing Club Pads Division III Lead

	P	W	L	T	F	A	Pts
London Box	17	15	0	2	55	10	32
Castaways	15	11	2	2	49	21	24
Oak Bay	17	10	5	2	52	24	22
Stein	16	6	6	4	33	34	16
Pros. Lake	16	5	8	3	36	29	13
Wm. Head	16	4	9	3	27	41	11
E. Saanich	16	2	11	3	17	50	7
Falcons	15	0	12	3	19	76	3

London Boxing Club increased its lead in Division III and third-place Oak Bay closed the gap a little on second-place Castaways when the Victoria and District Soccer League caught up on two postponed matches Saturday.

With two goals from Dave Way and another from Luci Zambrani, London Boxing Club downed East Saanich, 3-1, at Beacon Hill Park. Reg Underwood got the East Saanich goal.

Keith Peters, Keith Dixon and Bill Scott scored for Oak Bay, which blanked Stein Construction, 3-0, also at Beacon Hill Park.

The District League will play a full schedule of matches today.

Juvenile Soccer Scores

Results of matches played Saturday in the Lower Island Juvenile Soccer Association:

DIVISION IV "A"
Gorge FC 1, Gordon Head Cosmos 0.
Royal Oak Pharmacy 1, Matthews Heating 0.

DIVISION IV "B" AND "C" District Cup, third round
Peninsula Cougars 6, Gorge Canadians 0.

DIVISION V "A"
Lake Hill Builders 4, Gorge FC 0.
University Heights Esso 1, Boys' Club 0.

DIVISION V "B"
Oak Bay Optimists 1, Peninsula Lions 0.

DIVISION V "C"
Peninsula Rovers 1, Juan de Fuca United 0.
Victoria Optimists 1, Cordova Bay 0.
Vickery Construction 6, Evening Optimists 1.
Lake Hill Wings 3, Esquimalt Metro Toyota 0.

DIVISION VI "A"
Cordova Bay Royals 3, Esquimalt Lunt Design 1.

DIVISION VI "B"
Peninsula Wanderers 2, Evening Optimists 1.
Oak Bay Optimists 2, Peninsula Prowlers 1.
Parker Johnson 6, Lake Hill Lions 2.

DIVISION VI "C"
Gorge Canadians 7, Evening Optimists 0.
Yakimovich Construction 2, Peninsula Eagles 2.

DIVISION VII "A"
B. C. Cup final
Lake Hill Tigers 4, Evening Optimists 0.

DIVISION VII "B"
Esquimalt Legion 2, Lake Hill Falcons 0.

DIVISION VII "C"
Peninsula Rangers 2, Evening Optimists 1.
Evening Optimists 3, Esquimalt Aqua Pacific 0.
Peninsula Firefighters 1, Langford Legion 91 1.

DIVISION VIII "A"
Oak Bay Spartans 2, Lake Hill Gillespie Electric 0.
Evening Optimist Golds 2, Langford Legion 1.

DIVISION VIII "C"
Gordon Head Teamsters 2, Saanich Cubs 1.
Cadboro Bay Buccaneers 3, Oak Bay Optimists BD 2.
Lake Hill Gallaugher Home 0, Oak Bay Optimists 0.

DIVISION VIII "D"
Gordon Head Cosmos 2, Lake Hill Tigercats 0.
Lake Hill Rams 2, Evening Optimist Blues 1.

DIVISION VIII "E"
Juan de Fuca FC 0, Esquimalt Lions 0.
Rados Finishers 2, Cordova Bay Cougars 0.

Cosmos Win Puck Semis

Victoria Cosmopolitans defeated Racquet Club Kings, 5-2, Thursday night at Victoria Racquet Club to win the Vancouver Island pee wee pup hockey semi-final series.

Cosmopolitans opened the two-game, total-goal series Monday with a 1-0 victory at Memorial Arena.

Thane Pipes scored twice for the winners. Gordie Taylor, Torrie Robertson and Larry Farley completed Victoria's scoring. Dave Achtem and Garth Stoll scored for Kings.

Victoria and Saanich Braves will meet in a best-of-three final for the Lower Island title starting next week.

Dolphins Lay Plans For New Season

President Sam Taylor and head-coach Frank Hindle will have the same coaching staff helping them in Victoria Dolphins' second season in the B.C. Big Four Junior Canadian Football League.

Garry Andrews will again handle defence backs. Joe Kurylo will work with defence lineman and Roy Vollinger will be in charge of the offence linemen.

Taylor was returned as president at the recent club elections. Harold Tang and Pat Frumento were elected vice presidents, Ken Stokes got the secretary-treasurer's job, Bob Bird was named manager and Dr. Kirby Moysey, Bob Morton, Paul Chalmers, Bruce Wilton, Bob Gray and Helene Hope won directorships.

Trainers will be Ralph Leeman and Bill Mitchell.

Two players from last season's team have been invited to the B.C. Lions' development camp next month. Quarterback Greg Gardner, 17, and linebacker Hans De Goede, 18, expect to attend the camp along with six juvenile players and a bantam player from Vancouver Island.

Ends Mark Taylor and Jack Munch of Saanich Hornets, linemen Steve Ludvigson and Rocky Robson of Cowichan Timbermen, lineman Pat McCooey of James Bay Mustangs and lineman Brian Utley of Oak Bay Farmer Construction were the juvenile players invited and quarterback Christie Sinclaire of the bantam Oak Bay Invaders was the other Island player getting an invitation.

SAVE $5.00
Tune-up
4&6 cyl. $19.95
8 cyl. $24.95
10 Point engine tune-up. Parts and labour included.
Mon. - Tues. Only
Kmart
TIRE & AUTO CENTRE
UNIVERSITY HEIGHTS SHOPPING CENTRE
477-5113
OPEN DAILY 'TIL 10 P.M.

SUBURBAN
107 H.P. V6
CAPRI
Ford of Europe
386-6131

A FEW ONLY AT REAL SAVINGS
DEMONSTRATOR AND FLOOR MODELS
dimplex
A FEW PORTABLE BASEBOARD AND FAN HEATERS AVAILABLE AT SPECIAL PRICES.
RADIANT ELECTRIC PANELS
Here are special savings on a limited number of these units, permanently oil filled, safe, clean, thermostatically controlled. Act now and pick the size to suit your room or home. Operating costs from $2.00 monthly.
Open Saturday 9 a.m. to 1 p.m.
PANELEC ELECTRIC HEATING
833 Fort Street 382-7251

PLIMLEY
EXPERIENCE • INTEGRITY • SERVICE
For Specialized Service on
• AUSTIN • MG • ROVER
• TRIUMPH • JAGUAR
Special
MINI AUSTIN BRAKE RELINE
MARCH ONLY $30.00 PARTS and LABOR
FREE INSPECTION
"YOUR SPORTS CAR HEADQUARTERS"
AT PLIMLEY ON YATES 382-9121

NATIONAL
MORE CAR FOR YOUR MONEY
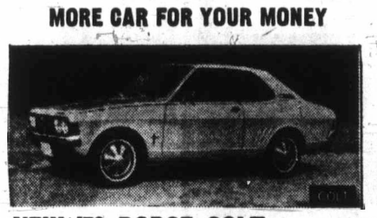
NEW '72 DODGE COLT
MADE IN JAPAN . . . 100 h.p. Hemi-Engine and adjustable Steering Column.
FULL PRICE $2297 2-DOOR COUPE
Delivered Victoria
$63 down $63 per month 48 months on approved credit
Dodge CHRYSLER SALES/SERVICE
NATIONAL

NEW '72 DODGE DART
FULL PRICE $2998
2-Door Coupe
Over 40 Darts Now in Stock to Choose From
"Victoria's Most Trusted Name"
NATIONAL CHRYSLER DODGE
Both sides of 800 Block YATES ST. • 384-8174

P.D.Y. FOOD CENTRE
CRAIGFLOWER and TILLICUM
Prices Effective Sun., Mon., Tues., Wed. March 12, 13, 14, 15
WEEKDAYS 9 to 9; SUNDAYS 10 to 7
We Reserve the Right to Limit Quantities
SWIFT CANNED HAM Reg. 1.85, 1½-lb. TIN 1.39
SWIFT BULK WIENERS Reg. 53c lb. 43c
EVERSWEET 6-oz. COOKED HAM Reg. 69c pkg. 2 PKGS. 1.00
GOVERNMENT INSPECTED BEEF LIVER Reg. 75c lb. 49c
THE TEA TEA BAGS Reg. 1.69, 120 BAGS 1.29
TULIP CANNED BACON Reg. 99c 1-lb. TIN 79c
PACIFIC MARGARINE Reg. 28c lb. 4 lbs. 89c
CRISCO OIL Reg. 1.29, 38-oz. BOTTLE 89c
COUNTRY CORN FLAKES Reg. 31c pkg. 4 PKGS. 89c
SCOPE FAMILY SIZE MOUTHWASH Reg. 1.59 ea. 99c
CALIFORNIA LARGE STALK CELERY Reg. 35c ea. 25c
FANCY RED DELICIOUS APPLES Reg. 69c, 4-lb. BAG 49c

A WEEK AGO in a question and answer period following an address to the Nanaimo Rotary Club, I was queried about acupuncture and, as usual, the interest in this particular subject was high.

I was asked why the government had not recognized acupuncture and why could acupuncture fees not be charged off against medicare. The reply, of course, was obvious — acupuncture stands at precisely the same junction today as far as the medical professions is concerned, as chiropractic stood 25 years ago. Today, chiropractic treatment is recognized as legitimate, necessary and workable.

A doctor in the Nanaimo audience suggested to me that acupuncture was nothing more than a form of hypnosis.

MY RETURN SUGGESTION was that such an evaluation was far too simplified and represents narrow, uninformed thinking on the part of the medical profession. There are far too many documented cases of healing directly attributed to acupuncture to write it off as simple hypnosis. Medical men do themselves a disfavor by such talk without first having made a complete and exhaustive study of Chinese healing.

There are, however, those in the medical profession not hidebound by their own knowledge. Dr. Felix Mann of London, who studied acupuncture during four visits to China, is not a disbeliever.

"I DON'T KNOW why acupuncture works," he reported in Britain, "but I practise it on my patients and an astonishing number of them get better. It is still very much a mystery, but I think it probably works by stimulating the nerves, generally speaking it is successful only in diseases that are reversible — not where substantial tissue damage has already taken place."

I particularly liked his sum-up.

"The current revival of interest in acupuncture must lead to its acceptance in Western medicine as a supplement to existing techniques. Acupuncture is not taught in Western medical schools as yet, but this will come in time."

Dr. Solomon Hershey of New York's Albert Einstein Medical Centre, thinks the medical profession should investigate acupuncture.

Stroke T

By G. C. THOSTESON, MD

Dear Dr. Thosteson: My wife had a stroke four years ago and underwent surgery two weeks later.

We put her in a therapy clinic where they were very efficient. She was in a wheelchair when she started treatment. Now she is up and can get around with the aid of a cane and brace.

She seems to be improving slowly. Should she discontinue therapy? — G.D.K.

Four years is a long time and, although your wife has probably reached a high percentage of her ultimate recovery, by all means continue any therapy you can reasonably give her at home.

YO GO HEA

The last peal covery are a make as the la mountain club.

And there's The therapy wi page from pro made, minimiz any still imm and keep her cupied.

The W

March 11, 1972

Gale warning rain in the afternoon; winds west to southwest in afternoon; Saturday's precipitation .07; sunshine 3 hours; recorded high and low at Victoria 54 and 45; today's forecast high and low 55 and 45; today's sunrise 6:34; sunset 6:15; moonrise 5:10 a.m.; moonset 1:46 p.m. Monday outlook, showers.

East coast of Vancouver Island — gale warning, rain in afternoon; winds south to south east; Saturday's precipitation .20; recorded high and low at Nanaimo 57 and 43; forecast high and low 55 and 45. Monday out of rain.

West coast — adjacent water afternoon; wir forecast high a fino 50 and 45 look — rain.

North Coast— rain; fog; higl Monday — rain.

Extended out through Thurs highs in the 50 and low 40s.

READ A

St. John's
Halifax
Fredericton
Charlottetown
Montreal
Ottawa
Toronto
North Bay
Churchill
The Pas
Thunder Bay
Kenora
Winnipeg
Brandon
Regina
Saskatoon
Prince Albert
North Battleford
Swift Current
Medicine Hat
Lethbridge
Calgary

Damage $1,000

Total damage was about $1,000 when a car driven by Atholl Sutherland-Brown, 63 Sylvan Lane, was in collision with a car driven by Philip Oliver, 777 Falkland, at Memorial Crescent and Fairfield Friday, Victoria police reported. There were no injuries.

Vote Reform: If You're 'In', Forget It

Ian Street

Nothing is closer to the hearts of politicians, particularly at election time, than the machinery of voting. So it's hardly surprising that changes to the Election Act introduced in the legislature last week aroused some strong feelings.

But the depressing thing about the whole affair as far as the public is concerned, is that the government is proposing no basic changes in the way that elections will be fought in B.C. No redistribution to provide a better balance between rural and urban voters; no limitation on election spending.

All the bill introduced by Provincial Secretary Wesley Black does is plug a few loopholes in the present system of voter registration and casting of ballots in an election.

It can be argued, of course, that it's a good thing to be able to mark your ballot with a ballpoint pen and make a mark other than a cross without having it rejected — but so what? Is this what we have waited three sessions for following the 1969 election?

Student Rule

Some of the changes aren't so innocuous, however. For example there is a ruling that university students must register as voters in their home riding rather than in Point Grey or Burnaby or Saanich where they live while attending school.

In the eyes of the government, this is clearly a prudent measure to dilute and disperse over much of the province what would otherwise be a concentrated youth vote which presumably wouldn't be much inclined to support Social Credit.

The legislation totally ignores two major objections raised by the opposition, supported I would suspect by a large chunk of the general public, to the present manner of staging elections in this province.

The odds are now weighted heavily in favor of the government. The "ins," the government, naturally have a considerable edge over the "outs" when it comes to collecting campaign funds.

Step Further

The Bennett government has taken this advantage one logical step further by using what at a guess would be in excess of $1 million a year worth of government advertising for largely political purposes.

Into the bargain, the variable election dates under our Canadian system make it possible to provide terrible government for a period of up to three years, then to sieze an opportunity before the statutory five-year term expires to get re-elected. Nobody, in fairness, could accuse Premier Bennett of providing terrible government, but the point remains valid.

That's why the Liberals are pressing for fixed elections held every four years. Bennett, for one, would never agree to put his government into such a straitjacket. He's too much of a guerrilla fighter and possibly no premier would willingly do so. This may simply be another reflection of the endless struggle between the ins and the outs. But it makes sense.

No Sign

The campaign funds question, though the government is showing no sign of doing anything about it for obvious reasons, could be settled at this session.

In fact, New Democrat Alex Macdonald has a private members bill already before the house which would not only place limitation on campaign spending for all parties, but would enable candidates who poll at least 15 per cent of the vote to get a refund of what they spent.

Macdonald's proposal calls for the central office of each party to limit total spending to 10 cents per registered voter. Since there were just over one million registered in the last election that would be something more than $100,000.

It's worth noting that in 1969 Social Credit spent $526,815 through its central office. The Liberals were second with $156,000 and the NDP spent just over $79,000.

But on top of that candidates for each party spent additional amounts in their riding and while no doubt some of these funds overlap those declared by the central office the final total must be much higher. A quick count of riding by riding spending by Socreds in the last election amounts to over $300,000.

Macdonald's answer to candidates' expenses would be on a sliding scale with 75 cents per registered voter up to 5,000, 50 cents for the next 5,000 and 25 cents for the remainder. This would mean that in a riding the size of New Westminster, for example, candidates would be allowed to spend up to $9,000.

But the NDP scheme, which incidentally is based upon one already in operation in Nova Scotia, wouldn't work unless candidates without the kind of campaign slush funds the government enjoys could get additional help. That, Macdonald explains, would come in the form of refunds from the province to those who make a reasonable showing.

Profit Out

He suggests that any candidate who polls more than 15 per cent of the total vote should be entitled to a rebate of 25 cents per registered voter, up to the amount that he actually spent in the campaign. In other words running for election wouldn't become a profit-making venture but it also wouldn't cost people money if they win enough support.

The irony of the situation is this: Macdonald's bill will almost certainly be ruled out of order (because it involves spending of public funds) after he has explained it briefly in the rushed final days of the session. That's why exposure like this is likely the only chance an opposition member has to get his views across to the public.

Black, who as provincial secretary has responsibility for the election machinery, stoutly defends the proposed changes to the Election Act.

He can kiss off complaints about the bill ignoring redistribution, saying that would be done under the Constitution Act. He can even say Social Credit has done justice to the concept of redistribution by ordering changes in riding boundaries twice in the past 20 years. (The last was in 1966.)

But on the question of limiting election spending Black, a bluff and honest soul, is obviously embarrassed. He knows the premier wouldn't agree to any change in the present system. Why should he? As Bennett told the house the other day, in a completely different context, "the principle of the bill is who supports it and who opposes it." Those that have don't want equality.

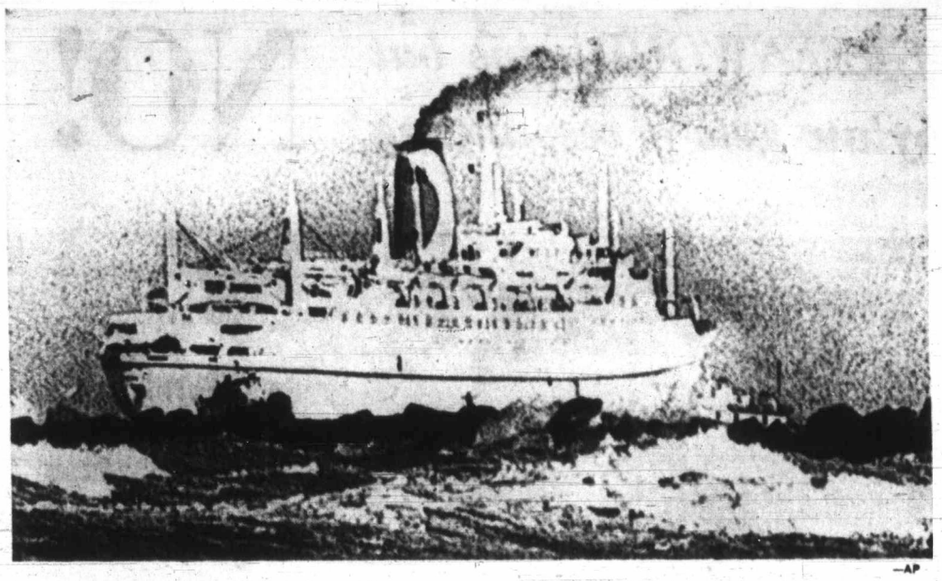

—AP

No Fun on Mardi Gras

The Mardi Gras, 650-foot Caribbean cruise ship with some 400 passengers aboard, sits aground in high winds near jetties at Miami harbor entrance late Saturday. Tugs are struggling to free ship but U.S. Coast Guard says she's in no immediate danger.

Gorde Hunter

Needle Points

A WEEK AGO in a question and answer period following an address to the Nanaimo Rotary Club, I was queried about acupuncture and, as usual, the interest in this particular subject was high.

I was asked why the government had not recognized acupuncture and why could acupuncture fees not be charged off against medicare. The reply, of course, was obvious — acupuncture stands at precisely the same junction today as far as the medical professions is concerned, as chiropractic stood 25 years ago. Today, chiropractic treatment is recognized as legitimate, necessary and workable.

A doctor in the Nanaimo audience suggested to me that acupuncture was nothing more than a form of hypnosis.

MY RETURN SUGGESTION was that such an evaluation was far too simplified and represents narrow, uninformed thinking on the part of the medical profession. There are far too many documented cases of healing directly attributed to acupuncture to write it off as simple hypnosis. Medical men do themselves a disfavor by such talk without first having made a complete and exhaustive study of Chinese healing.

There are, however, those in the medical profession not hidebound by their own knowledge. Dr. Felix Mann of London, who studied acupuncture during four visits to China, is not a disbeliever.

"I DON'T KNOW why acupuncture works," he reported in Britain, "but I practise it on my patients and an astonishing number of them get better. It is still very much a mystery, but I think it probably works by stimulating the nerves, generally speaking it is successful only in diseases that are reversible — not where substantial tissue damage has already taken place."

I particularly liked his sum-up.

"The current revival of interest in acupuncture must lead to its acceptance in Western medicine as a supplement to existing techniques. Acupuncture is not taught in Western medical schools as yet, but this will come in time."

Dr. Solomon Hershey of New York's Albert Einstein Medical Centre, thinks the medical profession should investigate acupuncture.

"IT IS BEING practised in all large cities in the United States," he said. "There is a great need for the medical profession to evaluate acupuncture and see how useful it can be to us. We should always be receptive to new ideas."

This must be the approach. Any negative approach by any medical group, without thorough study, adds up to a disservice to patients . . .

□

LATEST bumper sticker to draw a laugh — this one on a Volkswagen in our town. In big red letters — "Jesus Saves." Then underneath in smaller print, "and Esposito scores on the rebound." . . .

□

I ASKED if the LCB gets its Fort and Foul Bay store rental from Canada Safeway for a nominal one dollar a month. That figure was given to me by the usual well-informed source. Another usual, well-informed source says not so, that actually the LCB pays rent of $1,600 a month to Safeway for the property. Which well-informed source to believe? . . .

□

IT HASN'T received any great play by the media; prime ministers nor presidents nor kings and queens haven't sent congratulatory messages. But as one who has savored the delights within the package, not to mention the ever-present prizes, I must recognize the fact that Crackerjack is now celebrating its 100th birthday. And compared with other products of similar longevity, I'll bet that the price of Crackerjack hasn't increased to any extent at all during those 100 years of delighting the taste buds. . .

□

PART of the snobbery of restaurant dining is the quaint little ritual performed by waiters — the one where they pour a small amount of wine in the male's glass to see if he approves. Let's be honest, how many of us have any great idea of wine tasting anyway and besides, how many people ever say, "No, I don't like this one, take it away and bring us something else." Not very many I'm sure. Next time, tell the waiter to fill 'er up! Hang the tasting.

'Friends' Nab Alleged Con

NEW YORK (UPI) — A group of angry New Yorkers took matters into their own hands and sent two men to San Francisco to retrieve a former friend who allegedly swindled them of thousands of dollars.

The defendant, Joseph Ferdinando, 62, of Queens, was spotted by one of his alleged victims in the California city.

The swindled persons then reportedly chipped in $100 apiece and sent the two men to spirit Ferdinando back to New York.

Ferdinando was hauled before bewildered police at the Flushing stationhouse Thursday by a small, furious band of victims.

They told police that Ferdinando, who was a Consolidated Edison employee for 42 years, had persuaded a wide circle of friends to invest thousands with him on the idea that he would give them a one to three per cent return a week.

Apparently Ferdinando made a few small payments before allegedly skipping town about a year ago.

He was ordered held Friday in lieu of $150,000 bail by Queens Criminal Court Judge T. Vincent Quinn pending a hearing Wednesday.

PEARSON
NEXT RED LION
SELLS
SKI-FAMILY
JETS

Japanese Transferring Army Gear to Okinawa

TOKYO (AP) — Opposition parties charged Saturday there was a secret transfer of Japanese military equipment to Okinawa Friday without approval from civilian authorities.

Gen. Kanshi Ishikawa, chief of staff of the air self-defence force, said he approved the shipment and was prepared to resign.

The island reverts from U.S. to Japanese administration this spring.

Prime Minister Eisaku Sato summoned the director general of the Defence Agency, Masumi Esaki, to his office. Government sources said the transfer was carried out unilaterally and that Sato had not been told of it.

MINI?

Stroke Therapy

YOUR GOOD HEALTH

By G. C. THOSTESON, MD

Dear Dr. Thosteson: My wife had a stroke four years ago and underwent surgery two weeks later.

We put her in a therapy clinic where they were very efficient. She was in a wheelchair when she started treatment. Now she is up and can get around with the aid of a cane and brace.

She seems to be improving slowly. Should she discontinue therapy? — G.D.K.

Four years is a long time and, although your wife has probably reached a high percentage of her ultimate recovery, by all means continue any therapy you can reasonably give her at home.

The last peaks of stroke recovery are as difficult to make as the last few feet of a mountain club.

And there's another reason. The therapy will prevent slippage from progress already made, minimize weakness of any still immobilized limbs and keep her healthily occupied.

You don't mention your wife's age. The younger the victim, the more fruitful extended therapy can be toward nearly full recovery.

After age 60, progress is often painfully slow. For victims in their 40s, say, it can be speedy and remarkable — with therapy.

You also mention in your letter that there was a period after the stroke when therapy was not available, an unfortunate, but probably necessary occurrence because of the surgery. As a general rule, the more immediate the therapy is after the stroke, the more hope for fuller recovery. Her physician should advise her when treatment can be discontinued.

The Weather

March 11, 1972

Gale warning rain in the afternoon; winds west to southwest in afternoon; Saturday's precipitation .07; sunshine 3 hours; recorded high and low at Victoria 54 and 45; today's forecast high and low 55 and 45; today's sunrise 6:34; sunset 6:15; moonrise 5:10 a.m.; moonset 1:46 p.m. Monday outlook, showers.

East coast of Vancouver Island — gale warning, rain in afternoon; winds south to south east; Saturday's precipitation .20; recorded high and low at Nanaimo 57 and 43; forecast high and low 55 and 45. Monday outlook — periods of rain.

West coast — gale warning, adjacent waters, showers in afternoon; winds southerly; forecast high and low at Tofino 50 and 45. Monday outlook — rain.

North Coast—gale warning; rain; fog; highs low fifties. Monday — rain.

Extended outlook, Tuesday through Thursday — rain; highs in the 50s; lows in 30s and low 40s.

READINGS

	Max.	Min.	Prec.
St. John's	25	13	.03
Halifax	26	12	.01
Fredericton	23	— 8	—
Charlottetown	32	2	—
Montreal	26	— 2	—
Ottawa	22	1	—
Toronto	33	8	—
North Bay	27	2	—
Churchill	—11	—18	—
The Pas	25	15	—
Thunder Bay	41	21	—
Kenora	32	23	—
Winnipeg	26	6	—
Brandon	30	6	—
Regina	32	8	—
Saskatoon	35	19	.19
Prince Albert	38	12	.04
North Battleford	36	19	—
Swift Current	36	17	—
Medicine Hat	48	26	—
Lethbridge	53	35	—
Calgary	51	17	—
Edmonton	42	20	—
Cranbrook	49	34	Trace
Castlegar	45	32	.03
Penticton	53	37	.01
Salmon Arm	45	36	Trace
Revelstoke	40	32	.17
Princeton	43	29	.01
Vancouver	54	46	.43
Prince Rupert	49	39	.08
Comox	50	45	.22
Prince George	52	26	Trace
Kamloops	48	35	—
Whitehorse	41	2	—
Fort St. John	30	4	—
Seattle	54	49	.63
Spokane	54	41	.12
Portland	62	50	.40
San Francisco	64	53	—
Los Angeles	69	55	—
Phoenix	93	59	—
Las Vegas	84	56	—
Chicago	72	33	—
New York	36	20	—
Miami	71	69	—

TIDES AT VICTORIA HARBOUR

	Time	Ht.	Time	Ht.	Time	Ht.	Time	Ht.
	H.M.	Ft.	H.M.	Ft.	H.M.	Ft.	H.M.	Ft.
12	03.35	7.6	06.20	7.3	11.15	8.0	19.15	2.3
13	03.15	7.5	07.15	6.6	12.30	8.0	19.55	2.5
14	02.45	7.6	08.05	5.6	13.35	7.9	20.30	3.0
15	02.55	7.9	08.55	4.8	14.40	7.7	21.05	3.7
16	03.35	8.3	09.45	3.5	16.00	7.5	21.45	4.6
17	03.00	8.6	10.30	2.6	16.55	7.2	22.25	5.5
18	04.20	8.9	11.25	1.9	18.30	6.9	23.05	7.1
19	04.55	9.0	12.20	1.5	22.05	7.2	23.35	7.1

TIDES AT FULFORD HARBOUR

	Time	Ht.	Time	Ht.	Time	Ht.	Time	Ht.
	H.M.	Ft.	H.M.	Ft.	H.M.	Ft.	H.M.	Ft.
12	04.05	10.1	09.05	8.2	13.15	9.1	20.45	2.7
13	04.30	10.1	09.35	7.3	14.35	9.3	21.25	2.9
14	04.35	10.1	10.05	6.2	15.45	9.4	22.10	3.5
15	04.50	10.3	10.45	5.0	16.55	9.6	22.50	4.3
16	05.20	10.5	11.25	3.7	18.10	9.7	23.30	5.4
17	05.45	10.6	12.10	2.6	19.05	9.8		
18	00.15	6.5	05.55	10.7	12.55	1.8	20.20	9.9
19	01.05	7.6	06.25	10.6	13.50	1.3	21.45	10.0

Damage $1,000

Total damage was about $1,000 when a car driven by Atholl Sutherland-Brown, 63 Sylvan Lane, was in collision with a car driven by Philip Oliver, 777 Falkland, at Memorial Crescent and Fairfield Friday, Victoria police reported. There were no injuries.

IF YOU'RE GOING TO
LEASE
LEASE
THE
CORNELL
WAY
FROM
CHEVY VEGA TO CADILLAC AND CHEVY TRUCKS
See
TONY McMANUS
CORNELL
3050 DOUGLAS 385-5777

Step into Spring
Smartly, comfortably in . . .
Wallabees®
By Clark's OF IRELAND
SIZES
Ladies' 5 - 11
Men's 6 - 13
Sand or Oakwood, Genuine Suede leathers
26.95
Downtown

DOMONEY SHOES
636 YATES ST. 383-2921

Are you beginning to think this way about funerals?

☐ I think many people buying a funeral end up paying far more than originally planned, possibly because they are emotionally bewildered at the time.

☐ Money spent on elaborate funerals would be better spent among the living.

☐ I want my funeral, including cremation or burial, to cost under $300.

☐ I think embalming, for purposes of displaying the body, is an unnecessary indignity.

☐ I am repelled by putting a body on display with the face made up to look "natural".

☐ I favour a closed coffin, a private cremation or burial, with perhaps a memorial service after, for friends and relatives.

☐ I feel strongly enough about these matters that I would like to support an organization dedicated to promoting simpler, less costly, more dignified funeral practices.

☐ I would like to receive a simple plan which lets me record my wishes in privacy, so that they may be filed with a non-profit organization I know will carry out my wishes after death. This also saves my next-of-kin from making these difficult decisions under emotional stress.

If you feel this way you are not alone. Over 60,000 people now belong to the Memorial Society of B.C. If you move, your membership can be easily transferred to other societies throughout North America at little or no cost.

LIFETIME MEMBERSHIPS:
$5 for individuals $10 for families

Last year the Society's undertaker held 2,018 services for members, at an average, all-inclusive cost of $229.83.

Please phone or write for folder today.
Phone: 385-5214 (24 hours)
MEMORIAL SOCIETY OF B.C.
727 Johnson, Room 101 (Office hrs: 10 am – 2 pm)

Teachers Show Videotape Class

Videotapes for classroom use and teachers who know how to use them will be the end result of a project being carried out by Greater Victoria Teachers' Association.

The association has received a grant of about $7,500 under the federal local initiatives plan and is using it to employ five persons throughout March, April and May.

Three of the persons are unemployed qualified teachers and the other two are technical advisers, according to GVTA spokesman John Sitwell.

The team is travelling from school to school. Workshops are being given for teachers in the use of videotape as a teaching aid and the technical knowledge needed to use it.

The team's other project will be to make professional videotapes for use in Greater Victoria classrooms. The tapes will cover a wide variety of subjects, Sitwell said.

The technical advisers act as cameramen and do the technical work involved in the filming.

COMPETING IN C-FAX junior tourney playoffs are Adrian Sutherland, left, Grade 1, Rockheights elementary, and Peter Spear, Grade 1, View Royal elementary. Adrian, who learned chess last year at age five won the game, one of thousands being played in competition.

CHECKMATE

Lets Allow Young Chance To Play Free

By RAY KERR
Colonist Staff

A few days ago, I played a simultaneous chess exhibition against 14 extremely enthusiastic youngsters from Cordova Bay elementary.

A few days from now, Vancouver Island takes another step forward with the municipality of Saanich once again leading the way in propagation of chess.

Although at first glance these two events don't seem to be related, appearances are deceiving.

My point is this — the 14 young chess players from Cordova Bay elementary and thousands of others currently competing in the C-FAX elementary schools championship under the tutelage of Cyril Large are doing fine at the moment.

But where will they be going from here on in?

I feel this is where we're missing the boat, because all the ones with outstanding talent from elementary schools should be given the opportunity to play in tournaments such as the Saanich Spring Open scheduled for this coming Saturday and Sunday.

Somehow the brightest youngsters of the lot should be invited to participate in such strong tournaments free of charge, spreading enthusiasm for serious chess through lower grades.

The best young players should also be invited to regular sessions of Saanich's King's Knight Chess Club and the city's Victoria Chess Club, and perhaps even Silver Threads Chess Club. After all, if we don't get the young ones hooked on chess, there won't be any Silver Threads Chess Club either.

I don't have a blueprint for success in this matter, but I do know that if people like Large, Cordova chess organizer Lynn Stringer and Saanich's own Larry Kirstein can find time to do their own work and still boost chess all over the place, then there must be many others.

And there's no more rewarding pastime than working with young people.

You should have seen Cordova Bay's sixth-grader Glenn Davidson, the only winner in my recent simultaneous. The position is interesting enough to repeat.

White (yours truly): K-QB1; Q-KB2; R-KB1 and R-KR1; N-Q2 and N-KN3; B-Q3; Pawns at QR2, QN2, QB3, Q4, K4. Black (Davidson): K-KN-1; Q-KR-3; R-KB1 and R-QR1; N-KR4 and N-QR4; B-K3; Pawns at QR2, QN2, Q3, KB2, KN3, KR2.

Here I played with white 27. NxN, PxN; 28. B-K2 (whereas 28. P-Q5 followed by P-N4 would've immediately won a piece) and young Davidson excellently replied 28 ... BxP, so when I quickly countered with 29. RxP??, my quick-witted opponent moved 29 ... N-N6 check and I resigned, because the black queen mates next.

Amazing show for such a young performer, in my opinion. White, of course, still could have played a move earlier 29. BxP, remaining with pawn down but at least equal chances due to his extremely active pieces.

Speaking of the Saanich Spring Open, the six-rounder will be held at Gordon Head Mutual Improvement Society Hall, corner of San Pedro and Tyndall, Saanich, with entry fee $5 for all (that's where we should make an exception for a few top elementary schools players). First round is 9:30 a.m. on Saturday, March 18, and further details can be obtained from Kirstein, 3042 Orillia Street, Victoria, B.C., phone 382-4440.

Larry is hoping for at least 20 entries, which would make it a fine event indeed.

□

Games of the Week feature an outstanding win by fast-improving Berkeley, Calif. star John Grefe against Dutch champion Hans Ree, during last year's U.S. Open, plus an exciting triumph by Sweden's Olaf Andersson over Hans Hecht, one of West Germany's best, during a recent West Berlin tournament won by Svetozar Gligoric of Yugoslavia.

DAVIDSON, left, with Ray Kerr during post mortem following simultaneous exhibition at Cordova Bay elementary.

★ ★ ★

GAMES OF THE WEEK

Anderson White	Hecht Black	Anderson White	Hecht Black
1 N-KB3	N-KB3	13 PxP	BxB
2 P-KN3	P-B4	14 NxB	NxP
3 B-N2	N-B3	15 B-N5	P-KR3
4 O-O	P-K4	16 BxN	QxB
5 P-Q3	P-KN3	17 N-K3	Q-K3
6 P-B4	B-N2	18 K-N2	P-B4
7 N-B3	O-O	19 NK3-Q5	P-B5
8 P-QR3	R-N1	20 P-B3	P-KR4
9 P-QN4	P-Q3	21 QxP	R-R1
10 R-N1	P-N3	22 Q-K7	RxP
11 N-K1	B-N2	23 N-N5	Resigns
12 Q-R4	N-Q5		

Grefe White	Ree Black	Grefe White	Ree Black
1 P-K4	P-QB4	15 O-O	O-O
2 N-KB3	N-QB3	16 P-B5	R-K1
3 P-Q4	PxP	17 P-B6	B-KB1
4 NxP	N-B3	18 PxP	BxP
5 N-QB3	P-Q3	19 RxP	KxR
6 B-QB4	Q-N3	20 Q-R5ch	K-K2
7 N-N3	P-K3	21 QxRP	N-K4
8 B-K3	Q-B2	22 QxBch	K-Q1
9 B-Q3	P-QR3	23 Q-B6ch	Q-K2
10 P-KB4	B-K2	24 B-N6ch	K-Q2
11 P-KN4	P-QN4	25 B-N5ch	N-B3
12 P-N5	N-Q2	26 N-B5ch	PxN
13 P-QR3	P-N5	27 R-Q1ch	Resigns
14 PxP	NxP		

Crucial Period Survived By Canadian Pulp Union

VANCOUVER (CP) — A campaign by three international unions and the Canadian Labor Congress to win back about 4,500 independent B.C. unionists has fizzled out, at least for this year.

Fred Mullins, president of the Pulp and Paper Workers of Canada, an independent Canadian union, noted in an interview that his union has survived the critical period when it could have been raided legally.

Under the Labor Relations Act, the only time one union can apply to take over certification from another is during the seventh and eigth months of the target union's contract.

Mullins' pulp workers were served notice last year that they would be subject to retaliatory raids, but the crucial months — January and February in this case — passed without a major assault.

The 4,500-member Pulp and Paper Workers split from the International Brotherhood of Pulp, Sulphite and Paper Mill Workers some years ago. It has successfully raided other unions in the past and has plans to get certification over a pulp mill being built at Mackenzie, B.C., and another being built at Quesnel.

A campaign was launched last December against the breakaway union by the Canadian Labor Congress, the sulphite and paper mill workers, the International Woodworkers of America and the United Steelworkers.

Merchant Guild Flays Silence

MONTREAL (CP) — The 4,000-member Canadian Merchant Service Guild sent a telegram to the federal government, protesting its two-year silence on an inquiry into the Canada Shipping Act.

HONOLULU APARTMENTS

Ilikai Hotel apts. with beautiful view, beautifully furnished with all amenities including kitchen facilities. Available from April 1st. $200 for 2 weeks.

Call owner.

386-2450

W. E. BECK, O.D.
Optometrist
EATON'S
Store Building
Victoria, B.C.
Fourth Floor, 382-7141

Spring SPECIAL
HOUSEHOLD CLEANING
• DRAPES Cleaned, pressed and pleated. Reg. $3.49 per panel. NOW $2.49
• BEDSPREADS Cleaned and pressed. Reg. $3.49. NOW $2.98
• SLEEPING BAGS Cleaned and rolled. Reg. $3.49. NOW $2.98
AUTHORIZED PERFECT PLEAT DRAPE CLEANERS
GUARANTEED DRYCLEANED IN PETROLEUM SOLVENT
Handi-Spot Cleaners
DRIVE-IN PLANT
9 WEST BURNSIDE RD. 383-9712

THE CORPORATION OF THE DISTRICT OF SAANICH
Gordon Head Recreation Centre
1744 FELTHAM ROAD 477-1871
PRE-SUMMER SWIMMING INSTRUCTION
Registration Starting Week of March 20.
Classes Commence Week of March 27.
Children's 12 - ½ Hour Once-a-Week Lessons
Mon. or Wed.—3:30 - 5 p.m.; Sat.—9 a.m. - 12 noon
Children's 12 - ½ Hour Twice-a-Week Lessons
Tues. and Fri.—3:30 - 5 p.m. Price $7.50
Pre-School 10 - ½ Hour Lessons
Tues. or Thurs.—2 - 3 p.m.; Wed.—9 - 10 a.m. Price $6.00
Adults 12 - 1 Hour Lessons
Tues. or Thurs.—2 - 3 p.m.; Wed.—9 - 10 a.m.; Thurs.—7 - 9 p.m. Price $12.00
IN ORDER TO FACILITATE REGISTRATION PROCESS, PARTICIPANTS WOULD REGISTER ON FOLLOWING DATES:

Monday Classes	MARCH 20
Wednesday Classes	MARCH 22
Saturday Classes	MARCH 25
Pre-School Classes	MARCH 21
Adults Classes	MARCH 23
Tuesday and Friday Classes	MARCH 24

Additional Classes for Ladies' Trim and Swim, Yoga, Ladies' Creative Movement and Music, Pre-School Creative Dancing, Gymnastics, Men's Gym, Teach Me, Bronze Medallion Lifesaving, Springboard Diving . . . for more information phone 477-1871.

SPEC-U-LATE at OPTICAL DISPENSING

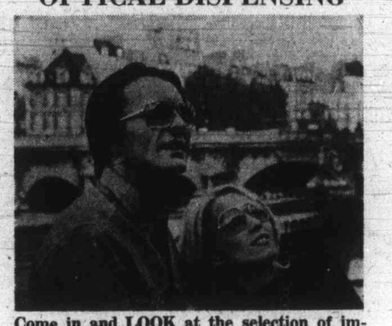

Come in and LOOK at the selection of imported and domestic frames at the lowest possible prices.
719 FORT ST. 382-5713

WHO? has bright new styles for tots to teens . . . W&J WILSON JUNIOR DEPARTMENT Government at Trounce Alley

MINTEN'S DRIVE IN BAKERY
MINTEN'S MARVELOUS BREAD
FREEZER ORDERS DELIVERED
Direct from our Ovens to your Door
BELOW WHOLESALE PRICES
Full 16-oz. Loaves. White or Brown. Sliced or Unsliced.
20 Loaves 4.79 30 Loaves 6.89 40 Loaves 8.78
RAISIN BREAD SPECIAL Regular 40c. SPECIAL PRICE 29¢
Offer Good Until March 18th
SATISFACTION GUARANTEED
To ensure your satisfaction, if you are not satisfied we will pick up the balance of your order and refund your FULL purchase price.
FREEZING SPECIALS

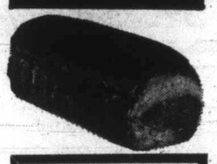

"When It Is Fresher, It's Not Baked Yet"
PHONE 383-3043
2405 DOUGLAS ST.

Reserved for those who planned to advertise—but waited until it was too late. Don't let this happen to your business—contact a Victoria Daily newspaper advertising representative and let bright ad ideas put new life into your business today. Phone 382-7211.

SYNGLASSES OF THE ACTION
Ophthalmic Quality Professionally Fitted
Featuring the
LARGE LOOK OF '72
Prescription Optical
5 Locations to Serve You

NEW HEARING AID MICROPHONE
Victoria — Recent advances in electronics have led to the development of a miniature, wide range, capacatince microphone. This makes it possible to offer an all-in-the-ear hearing aid, featuring extended sound spectra, with reproduction previously unattainable in miniature heaning aids.
This new microphone also employs special construction techniques drastically reducing mechanical feedback (whistling).
Be one of the first to experience this latest development.
Available only at Audiotronics Enterprises Ltd. 660 Fort at Broad Victoria. 385-0911

ISLAND NEWS

SECOND NEWS SECTION

Force

NANOOSE BAY — Canadian officials will conduct an inquiry i tal spillage of oil into Nanoose B was confirmed Saturday.

A forces spokesman said the i tine and declined to give further d

Mop up operations were com morning.

The oil spill occured as fuel w ferred from one of HMCS Gatin another.

About 1,000 gallons of bunke the bay.

The whole crew, with the e

Campbell River De

Taxp Schoo

CAMPBELL RIVER— Taxpayers in Campbell River school district decisively defeated a referendum seeking to borrow $254,610 for school operations Saturday.

Only 44.35 per cent voted yes to the spending, well short of the 60 per cent needed for the referendum to pass.

Of the 1,961 who went to the 11 polling centres in the school district, 1,084 voted no, 864 yes and 13 ballots were rejected.

It is the first time in many years Campbell River and district taxpayers have turned down an appeal for extra school funds.

As was indicated by the advance poll, when 82 votes were cast, the turnout of voters was termed satisfactory by returning officers.

Returning officer and secretar the sch Sampso needed fell sho by 305. Four

Boys' Choir In Concert

DUNCAN — The 50-voice Brentwood College Boys' choir under their conductor Jim Johnson, will perform an "A Capella" concert 7:30 p.m. today, at the Fairbridge Chapel.

The concert will be free of charge but a collection will be taken to defray costs of the chapel's maintenance.

Three or More War

Election

NANAIMO—The race for the right to represent Nanaimo constituency in the B.C. Legislature next term will be fought among at least three men when a provincial election is called.

A Nanaimo pharmacist, Lloyd Schopp, Saturday became the first candidate to announce his intention to seek the nomination for the Liberal Party at a convention to be held in Nanaimo March 29.

While admitting he has not been greatly active in the local Liberal organization, Schopp said the fact that he is "totally fed up with the arrogance of the present government" prompted him to seek the nomination.

Schopp, who also operates a bottle and can reclamation depot here, said although recent amendments to the Litter Act have forced him out of business, "this legislation was only another straw in the chain of e led to his politics.

He said actually a had decide mination.

The amen the Legisl spell out th glass and n ers less tha must accep

More Island News Page 30

Forces To Probe Nanoose Bay Oil Spill

Mop Up Operations Completed

NANOOSE BAY — Canadian Armed Forces officials will conduct an inquiry into the accidental spillage of oil into Nanoose Bay Thursday it was confirmed Saturday.

A forces spokesman said the inquiry was routine and declined to give further details.

Mop up operations were completed Saturday morning.

The oil spill occured as fuel was being transferred from one of HMCS Gatineau's tanks to another.

About 1,000 gallons of bunker oil went into the bay.

The whole crew, with the exception of the duty watch, immediately went into action to clean up the spill, the spokesman said.

"There is a drill for this sort of thing," he said, "and the men went right into it."

Two busloads of armed forces personnel from CFB Esquimalt, including men from the Third Battalion, Princess Patricia's Canadian Light Infantry at Work Point and the destroyer-escort HMCS Mackenzie, went to aid in cleanup operations.

At the request of the fisheries department, no chemicals were used.

William Winsby, district supervisor for the fisheries department in Nanaimo said laboratory tests on two oyster beds in the area should be completed in two or three days. He said he believed only a small percentage of theoysters were affected by the spill. The oysters will not be health hazards but may have a slightly unpleasant taste.

The oil was contained with booms of peat moss. A back-hoe and improvised scraper were used to scour the beach and the mixture of oil and earth was dumped at a nearby naval installation.

Carl Mellstrom, one of two commercial oyster growers in the area and operator of a 12-acre lease, said he expects to be shut down at least two weeks.

His neighbor, Richard Lennox, is in the same position but doesn't know it yet.

Lennox underwent an emergency operation the night before the oil spill and is still in hospital. His wife says she doesn't want to give him a shock until he's at least over the critical stage.

Campbell River Decision Decisive

Taxpayers Reject School Cash Vote

CAMPBELL RIVER— Taxpayers in Campbell River school district decisively defeated a referendum seeking to borrow $254,610 for school operations Saturday.

Only 44.35 per cent voted yes to the spending, well short of the 60 per cent needed for the referendum to pass.

Of the 1,961 who went to the 11 polling centres in the school district, 1,084 voted no, 864 yes and 13 ballots were rejected.

It is the first time in many years Campbell River and district taxpayers have turned down an appeal for extra school funds.

As was indicated by the advance poll, when 82 votes were cast, the turnout of voters was termed satisfactory by returning officers.

Returning officer and secretary - treasurer of the school board Philip Sampson said the vote needed to pass 1169 but fell short of this figure by 305.

Four of the polls in the elementary schools favored a yes vote by a narrow majority but the more heavily populated areas of Campbell River and Willow Point were decisive in a no vote.

Only one trustee was present at the school board office as returns came in. Mrs. Janet Evans, who had campaigned solidly for a yes vote, was shaken by the results.

"I guess it's back to the drawing-board," she said.

Sampson commented: "We'll just have to cry in our beer and regroup."

The cash was necessary because the school board was forced to trim spending to meet the education department's 108 per cent finance formula.

Earlier trustees had said passage of the referendum was vital if the Campbell River school district was to maintain its high standard of education.

With the defeat of the referendum trustees will now have to look to the budget with the task of lopping off items to bring spending down to the $3,861,840 allowed under the government formula.

Trustees were quick to point out that present teaching staff would not be affected but drastic curtailment in hiring new teachers next fall would be a certainty. Also in serious jeopardy are teacher's aides, kindergartens, and a resource centre.

But transportation cutbacks are also anticipated.

Trustees will meet Tuesday to assess the results of the negative vote and to lay plans for budget-paring sessions.

160,000 Acres Hit

Worms Attack Island Forests

An outbreak of infestation by black-headed budworms has affected more than 160,000 acres of western hemlock and amabilis fir stands on Vancouver Island.

The Pacific Forest Research Centre in Victoria has said the outbreak of the "voracious forest insect" was substantially greater than the 2,500 acres attacked in 1970.

The worms devour needles of coniferous trees.

A survey conducted by the research centre has shown the most severe defoliation, covering more than 80,000 acres, is near Cowichan Lake, the area west of Jordan River, and along both sides of Neroutsos Inlet near Port Alice on the north end of the Island. Although no tree mortality was reported, some "top kill" of mature trees and mortality of understory trees in areas of heavy defoliation is anticipated.

Continued defoliation causes a reduction in growth rates of trees and seriously reduces the volume of available wood for the forest industry.

Survey officials predict that populations of the insect will remain high in 1972, causing greater defoliation throughout the damaged stands north of Cowichan Lake and in the Port Alice region. However, natural controls, such as adverse weather conditions, disease and parasites, could wipe out the insect populations.

A single outbreak of the black-headed budworm could last from four to five years and on occasion is capable of killing mature hemlock in heavily infested stands, the researchers said.

Boys' Choir In Concert

DUNCAN — The 50-voice Brentwood College Boys' choir under their conductor Jim Johnson, will perform an "A Capella" concert 7:30 p.m. **today, at the Fairbridge Chapel.**

The concert will be free of charge but a collection will be taken to defray costs of the chapel's maintenance.

—Colonist photo by Jim Ryan

Softening Assault

It's not such a hard life, as far as the sleeping goes, Nanaimo militiaman Kenneth Sherwood, 20, found at the weekend as he tested his bunk. Sherwood, or 555 Nova Street, joined more than 100 of his fellow members of Canadian Scottish Regiment (Princess Mary's) at Albert House, near Victoria, for two days of training. Men from Port Alberni, Qualicum, Nanaimo, Duncan, Sooke, Sidney, Colwood and Victoria took part.

Three or More Want Ney Seat

Election Challengers Growing

NANAIMO—The race for the right to represent Nanaimo constituency in the B.C. Legislature next term will be fought among at least three men when a provincial election is called.

A Nanaimo pharmacist, Lloyd Schopp, Saturday became the first candidate to announce his intention to seek the nomination for the Liberal Party at a convention to be held in Nanaimo March 29.

While admitting he has not been greatly active in the local Liberal organization, Schopp said the fact that he is "totally fed up with the arrogance of the present government" prompted him to seek the nomination.

Schopp, who also operates a bottle and can reclamation depot here, said although recent amendments to the Litter Act have forced him out of business, "this legislation was only another straw in the chain of events" which have led to his first venture into politics.

He said the changes were actually announced after he had decided to pursue the nomination.

The amendments, passed by the Legislature last week, spell out that all stores selling glass and metal drink containers less than 40 ounces in size must accept these containers for refund at the stores in which they were sold.

The president of the local Liberal constituency association, Dr. Joe Boulding, said he believes two others will be seeking the Liberal nomination at the convention but since they have not officially announced their intentions, their names could not be released yet.

The incumbent MLA, Socred Frank Ney, who is Nanaimo mayor, said Saturday he would "cross that bridge when I come to it," when asked if he would run again.

While disclaiming any inside knowledge on when an election might be called, Ney said there is reason to doubt a vote will be called this year.

He suggested that the government of the province has committed itself of several programs which may not be sufficiently advanced for the government to conveniently call an election.

He said he felt there was only a 50-50 chance of the vote being held this year.

The New Democratic Party will be represented by former MLA Dave Stupich, who was nominated at a convention here several weeks ago.

Stupich is confident the provincial election will be held this summer.

More Island News
Page 30

McLean . . . undaunted

Air-Sea Rescue Fight Not Over

By JOHN JACKSON
Colonist Correspondent

CAMPBELL RIVER — A battle launched almost 10 months ago by Campbell River Ald. Blair McLean to have the transport department improve air-sea rescue operations on Vancouver Island has fallen on deaf ears so far.

But McLean, who has gained the support of Campbell River and many other Island municipalities, organizations, MLAs and MPs, is not about to admit defeat.

In a Colonist interview, McLean said: "After 10 months of continuous pressure on the federal government, by almost every local council on Vancouver Island, MLAs and MPs, I have seen no change in the setup for air-sea rescue. But I do find through my daily mail that more and more persons are aware of the poor service provided, and are becoming more and more concerned. (McLean said he has had well over 200 letters from citizens all over the Island and other areas).

"At present I am awaiting an answer to the letter sent by the Campbell River council to the minister of transport (Donald Jamieson). We requested his department to justify his statement of Dec. 17 in which he said, 'our air-sea rescue service is satisfactory.'

"We have found that England, and the United States have a much better system for protecting their marine transportation, and we pointed this out to Jamieson.

"Unfortunately," continued McLean, "with only six aircraft to cover one-third of Canada from the base at Comox, further accidents will occur much as the sinking of the Northwest I last April, in which two men lost their lives off Campbell River, an area within 10 minutes flying time from the air base at Comox. Yet, it took a helicopter one hour and 15 minutes to reach the scene," he said.

McLean said he hopes that a better system will be in effect when the next potential disaster arrives. And he warned that when it does come the public outcry will be much louder because the people are being made aware of the situation.

The alderman will seek renewed support from Island councils — he has written again to the 25 which backed him first time round.

McLean also said he would attempt to get the matter discussed at the Union of British Columbia Municipalities convention this year at Prince George. He added that a better air-sea service was a project of the B.C. Jaycees, headed by the group from Powell River.

On B.C. Concert Trail

Indian Integration Filling Chief Dan George's Life

DUNCAN — Integration must be the coming thing between Indian and white cultures Chief Dan George has said during a visit to Duncan.

George, past chief of the Burrard Indian Band and an Oscar nominee for his part in the movie Little Big Man, was in Duncan Friday to give a concert as part of a program on Indian culture at Quamichan junior high school.

He was also the guest of honor at a banquet held by the city of Duncan, at which Cowichan Band members performed the mask dance of welcome.

Commenting on the program at Quamichan, George said that the instruction of Indian culture in the schools is a big step towards integration.

"It has been very successful at many schools I have visited." He said that he felt doing concerts and movies was his contribution to the encouragement of it. "My aim in life is to help with integration."

The evening concert reflected his concern with integration — a white rock and roll group called Fireweed backed him up while he sang several songs, some of them adaptions of Indian songs. A moderate sized crowd came to the concert to see George, who has recently returned from Hollywood where he was filming a movie with Bob Hope, Cancel My Reservation and two television shows — a London bridge special in which he stars with Tom Jones and the series Cade's County with Glen Ford.

He will begin a tour of 19 B.C. cities this month with Fireweed beginning March 24 in Victoria.

265 HOUSES WANTED TO BUY

$25,000 CASH
WAITING
to find 2 BR house with den or family rm. in area near Ralston Crescent. Please call CAROL FERGUSON 385-7761.
D. F. HANLEY AGENCIES LTD.

WANTED
By investor — to be used as rentals. Four houses, Fairfield area preferred, $18,000 — $23,000. Carolynne Perry 383-0595. Shirley Philps Homefinders Ltd. 386-2911.

DESPERATE
I need a 3 bedroom, full basement home in the Queenstone, Ilene Terrace District. Finished basement not necessary. Call Jim Ranson 386-3585 or 479-5910. Metropolitan Realty Ltd.

WANTED: TWO-BEDRM. HOME in a nice location with a small garden and close to transportation. Will pay up to $25,000. URGENT. Mrs. Johnston or Mrs. Wallace 386-7721 or Res. 479-1589, 477-8403. Investors Realty Ltd.

I HAVE CASH
For your home — if it is suitable for rental purposes, any condition or area. Phone my agent at 386-2955, J. J. WILLIAMS, Mayfair Realty Ltd.

2 OR 3 BEDROOM HOUSE IN Langford area for young reliable couple, 2 chiltren, good credit rating, $1,000 down, and principals only, 384-2943.

GUARANTEED SALE
If your property is suitable for rental or renovation, and under $20,000 quickly call IRENE DALZIEL 388-6231 or 384-8692 Island Pacific Realty Ltd.

Investor client wishes to buy a number of FURNISHED or UNFURNISHED homes in the Victoria area. Call F. SHERWOOD, 386-7521. BOORMAN INVESTMENT CO. LTD., 1111 Government Street.

I HAVE A CLIENT WANTING TO buy lower priced homes for rental purposes and will consider any age, condition or district. Call BILL CARNEGIE at 385-7761 or 478-6476 day or night.
D. F. HANLEY AGENCIES LTD.

CASH FOR YOUR 2 OR 3 BEDroom home in the Gorge or Esquimalt for Edmonton couple. Call Ted Chartres, 479-1667 or Res. 385-5508. J. H. Whittome and Co. Ltd. Royal Oak Branch.

CASH CLIENTS
will pay all cash or cash to mortgage for your 2 or 3 bedrm home with basement if possible. Call Victor Wong 385-2458 or 479-6569, Byron Price and Assoc. Ltd.

SPOT CASH
Older homes wanted up to $18,000. Any area, any condition, quick decision. FREDDY STARKE, 388-6231 or 384-9633. Island Pacific Realty.

CASH CLIENT FOR TWO-bedroom home with separate dining room and a fireplace in living room. Priced up to $22,000. Call 386-2961, Syl Shumka anytime. National Trust Co.

WANTED: 2 OR 3-BEDROOM, full basement in need of repair or redecorating. Prefer Oak Bay or Fairfield area. $1,000 down. 592-0948.

SEMI-ANTIQUE OAK BAY house wanted. Needed now, fair price. Business lady with children. 592-2933.

3 OR MORE BEDROOM, FULL-BASEMENT HOME ADJACENT TO CARNARVON PARK. PRIVATE BUYER. 598-2308.

268 LISTINGS WANTED

YOU WANT IT SOLD
DON'T YOU?
Naturally you want to list your property with a firm that could convert your home into ready cash. We are set up to do just that, should you be thinking of selling, call me for a sales estimate and analysis of your property. No Obligation. Dial 385-3411 office or 477-5938 home.
J. T. MILLS
Ker and Stephenson Ltd., 680 Broughton St.

THINKING OF SELLING
We have a back-log of anxious, serious, buyers who are looking for homes in the $20,000 to $30,000 price range. Our problem is we have run out of good listings. If you are interested please call today for
ACTION
THE "HOMESELLERS"
JOAN HOPPER OR
RAY MORRISON
City Brokerage 386-3547 anytime

SELLING YOUR HOME?
May we offer you our personal, courteous, experienced service in the selling of your home, or property. Remember, you pay nothing until a sale is successfully negotiated. You have nothing to lose but much to gain.
W. NEAL 386-1341, eves: 592-6452
A. E. LEPAGE BOULTBEE SWEET LTD.
Hillside Shopping Centre

LET ME HELP YOU
If you want fast action
To sell your home—
Large or small
Just pick up the phone
and call
Mrs. Parson, anytime, 479-1667
J. H. Whittome and Co. Ltd.
Royal Oak Branch

VIEW PROPERTY
With three bedroom home and minimum garden. In any good area. Call Mr. Hamilton, 382-1663 or 388-7361.
Wall and Redekop Realty Ltd.

270 EXCHANGE REAL ESTATE

ARDMORE
One acre lot, well treed and lovely country views to the northeast. Priced for a quick sale at $6,700; or

METCHOSIN
Beautiful treed hillside acreage of 2.72 acres with a choice of plateaus for building site, giving excellent views. Priced for a quick sale at $8,700. Call BEN PARENT of NEWSTEAD REALTY LTD., 382-8117 or 382-5219.

CLEAR TITLE UP AND DOWN duplex, value $21,900, on larger revenue property. Please call STAN JAMES, 386-2955 or 592-3740, or WAYNE SCOTT, 386-2955 or 479-6087. Mayfair Realty.

WISH TO EXCHANGE EQUITY in up-Island waterfront lot with nice cabin for suitable Oak Bay home. 384-7325.

271 LOTS FOR SALE

SHAWNIGAN LAKE
Treed lot with some view approx. 3-10th acre good road frontage. Short walk to lake. Price $2,900.
Fred Jackson,
BLOCK BROS.
477-1841 or 477-2537

LOT FOR SALE ON HAMMOND Bay Road, Nanaimo, B.C., 120'x190', with garage 24'x32'. Firm price, $17,000. 758-9049 after 6 p.m.

FULLY SERVICED BUILDING lots among the apple trees Morningside Farm Development, Ebony Terrace, University area. Hendriks. 477-4227.

CITY VIEW LOT, FRONTAGE 76', $8,300, builder's terms. CY SHEARING 592-2038 or 385-9741. J. A. Henderson Rlty Ltd.

CHOICE ½ ACRE LOT IN Uplands. Asking $27,000. BILL McCARTER, 385-9741 or 592-3970, J. A. Henderson Realty Ltd.

SHAWNIGAN LAKE VIEW LOT at end of Carter Rd. Only $2,700. Call Mr. R. Rost, 386-2961 or Res. 658-5490. National Trust Co. Ltd.

1 ACRE LIGHTLY TREED, near Canoe Cove. 145 ft. frontage on Curteis Rd., $9500 (terms). Leverton Rlty., 385-8012.

CHOICE SEAVIEW BUILDING Lot. From .71 to .83 of an acre. By owner. Phone 656-4856.

LARGE CORNER LOT IN Broadmead subdivision. Priced to sell at $9,250. Phone 478-1872.

SEWERED LOT
High lot with a view. 4038 Grange Road. $7,900. 383-6549.

LARGE LOT, RESIDENTIAL area. Building plans included. Price $8,900. 592-1980.

271 LOTS FOR SALE

VARSITY PLACE
Large level lot with trees 80x140 Asking $16,000.
Florence Mauger or
Connie Reynolds

ROYAL OAK AVE.
1.8 ACRES
Near Blenkinsop, zoned residential-agricultural. Lovely treed property, excellent small holding or build immediately. Full price only $14,500.

UPLANDS SEAVIEW
One of the very few Uplands lots available with a view into Cadboro Bay. Interesting topography; rocks, oak trees, with many situations for site planning your home. Not too large, easy to landscape and maintain. Price $25,500. Call DON WHYTE, 592-2407.
WHYTE and GOWER
OAK BAY PROPERTIES
LTD.
2227 Oak Bay Avenue

SOOKE ROAD
COLWOOD
1. 80'x120' 2. 104'x115'
(Irregular)
LOCATED NEAR COLWOOD ELEMENTARY SCHOOL, CLOSE TO SHOPPING AND GOLF COURSE, IN A NEWLY SUBDIVIDED AREA.
TERMS OF $500 DOWN WITH BALANCE AND INTEREST DUE DEC. 31 '72 ON REASONABLE PURCHASE PRICE OF $6700 EACH.
PLEASE TELEPHONE 656-1162
ASKE homes and
construction ltd.

CORDOVA BAY RIDGE
SATURNA PLACE
.92 OF AN ACRE
This property offers a home site having seclusion and wide views of the straits. The natural contours of the land provide a fantastic opportunity for future landscaping. A builder with a little imagination could develop his property into a real showplace. The asking price is only $15,500. There is a sign on the property. For furher information please call:
L. D. JICKLING
MONTREAL TRUST
386-2111 384-8669
384-8669

SEAVIEWS AND
SEWERED
If you want to build on a country lot just a few steps from a safe beach to play or launch your boat here it is, 92' of road frontage, a lovely seaview, among fine homes, off the main road yet you have sewer and water lines. Price only $10,999. Just 12 miles from Victoria.
GRAY LORENZEN, 652-1038 ANYTIME
MALAHAT REALTY LTD., 743-5525

WATERFRONT LOT
ON QUIET LAKE
This is a lovely lot 72x125 on a beautiful trout filled lake about twenty-five miles from city hall. Nicely treed and well above the water so there will be no difficulty with perc. test. Sloping gravel beach. Asking $8,500 cash. Phone GEORGE LEE, P. R. Brown and Sons Ltd., 385-3454 or 478-1903.

APARTMENT SITE
Nearly 22,000 sq. ft. of level ground, easy bldg. lot. On bus, close to schools. Will carry 24-28 suites. Good financing. Less than $2.00 per sq. ft. Asking $39,500.
BUZZ MAINPRIZE 658-8268
JOE ISHERWOOD 477-1841
BLOCK BROS

BEAUTIFUL SEAVIEWS
Lot in area of beautiful homes. On Sidney water and sewer. Ideal site for your dream home. Asking $15,000 with good terms.
Jim Bulloch, 658-8775
W. J. Lindsay, Ltd., 479-7111

YOUR CHOICE
Seaview to waterfront — near town or way out. Small lots to 10 acres. Priced from $6,900 to $31,000. We may have just what you are looking for. Call Don Plank today at 478-3866. Douglas Realty Ltd.

CUSTOM HOME
Built on your lot or ours. Lots priced from $7,450, within 3-mile circle. Quality construction. Reasonable prices. Full co-operation on all details. Trade-ins considered. Phone Kasapi Construction Co. Ltd. 477-8596 or 386-6191.

COMMERCIAL LOT
OAK BAY SOUTH
50x111, offered at $15,900. May accept late model car as part payment. Call, TED WILKINSON—382-4251.
RITHET AGENCIES LIMITED

MOTEL ZONED
28,000 square feet on Washington Street. $70,000.
BERT BADHAM
MONTREAL TRUST
386-2111 383-5062

SOOKE, $7,800
SEAVIEW lot on West Coast Road. One acre, nicely treed. 100 yards from beach by access road. Further particulars from J. M. COLLINGE, 478-4141 or 386-1361.
Canada Permanent Trust

BUILDING LOTS
Approx. ¾ acre lot — Amity Dr. $8,500. Excellent waterview or waterfront lots near Victoria. LARRY WAGNER, 386-3231 or 592-0121 Block Bros. Realty.

GLANFORD, $7,500
Excellent 50x125 building lot. Next to 531 Agnes.
MONA FLEMING, 592-3537
Shirley Philps Homefinders Ltd. 386-2911.

EXPERIMENTAL FARM AREA
Two large half-acre lots. Cleared, sloping. Price $10,500. 656-3951, L. Cumming, 656-4550. CAPITAL REGION AGENCIES LTD., 2481 Beacon Ave., Sidney.

OCEAN VIEW LOT
Full ½ acre — Power and perc tested. $5,000 - $400 down. $50 mo., int. 10%. Call A. Klenman, or Peter Dueck Town and Country Realty 382-7276.

3.3 TREED ACRES
SAANICH PENINSULA
Located on dead-end road. Terms may be arranged. Call BRIAN LAWLESS Town and Country Realty 382-7276.

NORTH SAANICH
1 lot — 1.01 acres — $6,000
1 corner lot — 1.35 acres — $8,000
—GOOD TERMS—
BRUCE McILROY, 384-8001
The Royal Trust Co.
1039 Johnson St.

LOT
Sooke Road — near Manzer Road. Over ½ acre. Glimpse of Sooke Harbour. Asking $3,500.
L. C. KNIGHT, 385-3435
P. R. BROWN and SONS LTD.

METCHOSIN ACREAGE LOTS
2 acres each of trees, seclusion with lovely view, $9,500. MRS. McKEAGE, 479-5868 or 388-6231. Island Pacific Realty Ltd.

273 PROPERTY FOR SALE

INVESTORS DEVELOPERS
THE CORNER
IS THE KEY
Offered below are three properties with unique DEVELOPMENT POTENTIAL. They all include a corner lot and can carry themselves if a buyer prefers a "holding" situation. Zoning for higher, multi-family use should offer no problems.
1—JAMES BAY — 6750 sq. ft. cor. lot adjacent properties soon available. Asking $25,000.
2—COOK-HILLSIDE — 25,576 sq. ft. Much multi-fam. building in immediate area. A truly strategic corner. Asking $106,600.
3—JAMES BAY — 24,700 sq. ft. Only one block from Beacon Hill Park. An exceptionally valuable piece of real estate. Asking $100,000.
Details from either, M. HAMILTON or J. TYLER 388-4294 (24 hrs.)
D.F. Hanley Agencies Ltd.
3021 Shakespeare Street.

METCHOSIN DISTRICT
2-acre lots — $6,500 and up
REX HUGHES AGENCIES
LIMITED
478-1729

5 ACRES TREED LAND IN METchosin overlooking the Strait of Juan de Fuca and the Olympic Mountains. Clearly marked on Barrow Road. $14,500. 477-6022.

273 PROPERTY FOR SALE

FERTILE BLACK SOIL
Approx. 10 acres of black market garden land and small home just a few minutes from Royal Oak. Low taxes, ample well water, irrigation pond. Buy now for spring and summer production. Offers considered, price $46,500. Call:
479-1667 E. PERSICKE 383-3929
J. H. Whittome and Co. Ltd.
Royal Oak Branch

FIRST OFFERING
100 ACRES
NORTH SAANICH
Fabulous sloping view property overlooking the airport and the Gulf Islands. Well treed. Approx. 1 MBF of timber, ideal holding property. Full price $175,000. For details phone or write A. H. Ackerman personally at 112-754-4401 days or 112-248-3710 eves. collect.
BLOCK BROS. REALTY LTD.
83 Victoria Crescent,
Nanaimo, B.C.

VLA PROPERTIES
I have several good open properties, half acre to 5 acres. Qualified for VLA. Price $3,500 to $4,500 per acre. Some good homes on half acre to 1 acre, ranging from $16,000 to $29,500 with and without basement. They qualify.
384-4962 D. L. Macdonell 388-5555
B.C. LAND

THREE ACRES
With frontage on Douglas St. and at $16,000 per acre this is one of the best investments in town. Call S. W. BRIDGES for details.
386-7721 478-1455
Investors Syndicate Realty Ltd.

VANCOUVER ISLAND
One acre on old highway near Saltair. No buildings but has been serviced for trailer. Send inquiries to: Mr. L. Brown, 31 Linacre Road, Winnipeg, Manitoba R3T 3G5.

WILL SELL SYNDICATE SHARE in 85 acres, Brentwood area. Excellent opportunity to earn a handsome profit. Total value $9,000, equity $6,000. Sale subject to syndicate buy-back option. G. Devlin 385-2725.

TREED 2-ACRE LOTS AT LAST year's prices, some with driveway and building site cleared, from $6,500, one four-acre hilltop with 50 mile view offering privacy and seclusion. Close in on Sooke Road, easy terms, 478-1975.

MILL BAY
WATERFRONT, ACREAGE
LOTS, FARMS
Call "land specialists," 743-5525
Malahat Realty Ltd.
Mill Bay, B.C.

LOTS
Acreage and residential, all prices. Sure to be one to suit you.
Lawrence Scott
478-1720 478-1640
Rex Hughes Agencies Ltd.

PICTURESQUE
2 acre lot on Humpback Road, $9,500. Terms available. Rhynhard Dev. Ltd., phone 384-1711 or 478-1983.

WATERFRONT PROPERTY FOR SALE, Kemp Lake. 642-5728.

274 PROPERTY WANTED

LAND WANTED: EAST COAST Vancouver Island or adjoining islands. Approximately five acres fronting on salt water. Must be accessible by road or ferry and suitable for permanent residence. Contact A. T. Houston, 207 Diligent Drive, Gunningsville, N.B.

URGENT!
Client requires serviced lot immeditely. Saanich preferred. Please call CAROL FERGUSON, 385-7761, 24 hrs.
D. F. HANLEY AGENCIES LTD.

VICKERY AND SONS LTD.
LOTS OR ACREAGE IN ANY AREA
592-6149 592-6627

CASH — TOP PRICES
FOR SUBDIVISION LAND OR
APARTMENT SITES.
PARK PACIFIC APTS.
388-5491

CASH NOW!
For SUBDIVISION or development property. ALF PORCHER, 386-2955 or Res. 384-5823. Mayfair Realty.

APARTMENT-MOTEL, COMMERcial sites and sub-divideable land required. Contact Mardon Construction, 592-0995.

BUILDING LOT WITHIN 10 MILE radius. 85 ft. frontage or corner lot. 477-2455.

WE NEED
lots and land. We pay cash. Phone Kasapi Construction. 386-6191.

280 ACREAGE FOR SALE AND WANTED

ROCKY POINT RD.
HOW TO MAKE MONEY!
Find out where the people are going, get there first and buy the land. The Metchosin area is the fastest growing area in greater Victoria. It is only a matter of time before it will expand to take in this beautiful 137 acres. Act now and take advantage of the increased value when the 10 acre freeze is discontinued. Drive out Rocky Point Road and see for yourself. Signs are located on all corners of the property. Priced at less than $1500 per acre. Call C. L. (BUZZ) FRASER at 382-8117 or 384-5604. NEWSTEAD REALTY LIMITED.

504 ACRES NEAR QUAMICHAN Lake. Gently rolling land. Treed. Great holding property $600 per acre.
67 acres with approx. ¾-mile of waterfront on Malahat side of the inlet $75,000.
10 acres Pat Bay Highway and Bazan Bay Rd. $70,000.
The vendor will trade any or all of the above for good commercial property.
Evening Cove Road, near Manna Lodge, two 24 acre lots $6500 each.
Block Bros.
RON EMMERSON
477-1841 or 658-8386

31 ACRES
Within the 5-mile circle with a view of the city. A real buy at $42,000.

4 ACRES
With a house just started to be built, $14,000 including a pile of material.
JUST Ron Crow 592-4989
CALL Pat Snow 592-3931
Island Homes Ltd. 386-7545

SAANICH PENINSULA
2.19 ACRES—Treed, within 9 miles of City Centre. Price: $11,250. Terms.

5 ACRES—Treed and level within 10 miles of city centtre. Price: $22,500.
385-3435 J. Evans 477-4452
P. R. Brown and Sons Ltd.

DESPERATE
I have clients waiting to buy lots and acreage in any good area. Call BRUCE McILROY, 384-8001, Royal Trust Co.

YOUR OWN FISH POND
Situated on this three and a half acre plot in Central Saanich. Well stocked with salmon and trout. Would make a lovely building site. Priced to sell at $22,000. Call 386-2955, ask for JOHN MOLYARD, Mayfair Realty.

COLWOOD, 5½ ACRES
Ideal property, zoned motel, trailer sales, etc.: plus full basement home, approx. 5 miles city centre, $54,900 terms.
F. C. HULLY REAL ESTATE
620 View, 592-3920 or 386-6552

ACREAGE FOR SALE?
Large or small, with or without home building lots, etc. Call GEORGE CHAN, the specialist in Land. 386-2955. Mayfair Realty Ltd.

WANTED
Acreage any size, in Saanich Peninsula or any district. Have immediate buyers. MRS. McKEAGE, 478-5868 or 388-6231. ISLAND PACIFIC REALTY.

SAANICH
5 acres, light growth. Will take trades, etc. Asking $18,000. Call Lee Forbes, 385-1431, anytime. Quadra Realty Ltd.

WANTED
Private purchaser wants 5-20 acres, Saanich Peninsula. Cash available. 658-8666.

LOVELY TREED LOT, 2.32 acres, some view, close to schools. Asking $9,250. 479-4302 or view at 943 Walfred.

CASH
for acreage and lots. Phone Cosmo Investments 386-6193.

280 ACREAGE FOR SALE AND WANTED

2-ACRE LOTS
METCHOSIN
Beautiful properties near the Metchosin Golf Course. Fully serviced, treed, some with views, offering seclusion and privacy. Drive out this weekend, then phone for a map of the subdivision. Priced from $12,000 with terms if desired. Directions: Out Metchosin Rd. to Pears Rd. (golf course at corner), turn right and follow signs.
LEERON INVESTMENTS LTD.
478-1974

BRIARWOOD FARMS — ESTATE sized lots of 1½ to 2 acres each. A pleasant setting of rolling meadows, lightly wooded with springs and streams.
TROUT STREAM — PARK WITH WATERFALL — LOVELY HOMES — IDEAL VLA — PANORAMIC VIEWS — VARIETY TO CHOOSE FROM — WE FINANCE — TERMS TO SUIT. LOCATED AT MILL BAY.
Call 743-9711

285 UP-ISLAND PROPERTIES

PARKSVILLE

SPECTACULAR VIEW
Half acre lot situated high on a bluff with panoramic view of the islands and mainland. This lot is just one block from a sandy beach, has underground utilities, and is 2 blocks from an 18-hole golf course presently under construction. An exceptional lot in one of the finest residential areas on Vancouver Island. Asking $12,500 but will consider your offer. L-251 For more information, contact Mr. Goard, 248-6963, eves.

BUILDING LOTS
We have two large building lots (75'x154') just 5 short blocks from centre of town. One is cleared ready to build on, the other is wooded with large evergreens. Asking $2,950 each. L313 and 326. Call Del Johnston at 248-3153 this evening.

COMMERCIAL LOT
On the Island Highway and in the Village of Parksville. Fully serviced including sewer. Excellent location for small retail business or for investment as holding property. Attractively priced at $11,000. L-289. Contact Mr. Goard, 248-6963, eves.

R. THWAITES AGENCIES LTD.
Established 1912
Parksville, B.C. Ph. 248-3229

100 FT. COWICHAN RIVER
FRONTAGE
Almost 1 acre of nice riverfront, very parklike and level, with cottonwood, maple, and fir trees. Good road and hydro past the property. Ideal spot for fishermen or camper, trailer, or what have you. Owner asking $7,900 M.L.S.

LAKE COWICHAN
RIVER FRONTAGE HOME
OLD DUNSMUIR HOME
On just under 2 acres and 300 ft. of prime riverfront. Older, well built 5-bedroom home with huge living room, fireplace, cab. kitchen and separate dining area. Basement and auto oil furnace, electric hot water — everything is in tip top condition. Owner asking $42,000 with $15,000 cash and balance as rent. MLS. Call PHIL LE MARE at 746-5171 or eves. and holidays 746-5460.

H. W. DICKIE LIMITED
Duncan, B.C. 746-5171
"We Sell the Island"

the Finest Investment
ON EARTH
Is Owning Part Of It

19.64 Acres— Prospect Lake Good terms.	$40,000
5 Acres— Mills Rd. Level and treed	$16,500
10 Acres— 5 cleared level with creek. North Saanich Rd.	$33,000

LADYSMITH

11.34 Acres— Waterfront Lovely access	$39,500
65 Acres— Ocean View	$39,500

ROSS CORBY, 384-8001
Royal Trust Co. 1039 Johnson St.

VANCOUVER ISLAND
RETIREMENT LAND
½ - 1 ACRE - TREES
$30 DOWN- $30 MONTHLY
CLOSE TO LAKE
PRICE $2,500 - $3,300
About 70 parcels available and located just 10 minutes north of Nanaimo in rapidly developing area. All properties walking distance to the lake and many overlook the lake and valley. Invest in land now and watch the value grow. Plan your country home, holiday property, mobile home in the country now and have 1 acre of privacy for just $30 monthly. Contact Peter Kloosterboer personally, c-o Nanaimo Realty Co. Ltd., Box 518, Nanaimo, B.C. or phone 754-2311 or eves. 758-7771.

38 ACRES — LARGEST PIECE of treed property in the area, with ½ mile of Beach Front, just south of Miracle Beach.

25 ACRES on paved road. 6 miles north of Courtenay. About 4 acres of good timber — 10 Acres cleared mostly in hay. Only $5,000 down, F.P. $25,000. Bal. $175 per mo. at 8%.

8 ACRES gently sloping land on paved road two miles from Comox village. $12,500 F.P. — $5,000 down and $75 per mo. Other valuable acreages to choose from. Write or phone FRED PARSONS or CHARLES DOVE, c/o P. LEO ANDERTON and CO. LTD., 526 Cliffe Ave., Courtenay, B.C. 338-5321.

ART THE FARM SPECIALIST
OFFERS
100 ACRE FARM
EXCELLENT INVESTMENT
on municipal water, paved road, 3-bedroom home, creek thru property. Close to schools, stores, etc. $107,000 with terms. Large 7 per cent mortgage. Approx 80 acres cleared, part seaview

SEAVIEW $14,200
3-bedroom home on ¾ acre lot. Sewer and water. A bargain. $1,500 down may handle. Call Art De Wit 748-8105 eves 746-5402.

CANADA PERMANENT TRUST
150 Station St.
Duncan, B.C.

MAPLE BAY
5-year-old home on sunny side, with two lots, good view of sea. 1360 sq. ft., full basement, 4 bedrooms, beach access. Close to school. Rare find for $29,900.

66' beach frontage with two small homes. Trade for Victoria property or $24,000.

½ acre lots with good sea view. $8,000. Phone Hall MacKenzie at office 746-5171 or Maple Bay residence 746-4260.
H. W. DICKIE LIMITED
70 Government St., Duncan, B.C.
"We Sell the Island"

COWICHAN BAY
This is a well designed home, spacious and with a fine view of one of the world's great fishing areas. Situated on a ¾-acre lot close to marinas. 2 large bedrooms up, another in the full high cement basement. $27,500. Block Bros.
RON EMMERSON
658-8386
477-1841

VANCOUVER ISLAND
BEEF FARM
96½ acres, fully irrigated from large lake. Large barn and machine shed. Full line of hay machinery. Modern 3-bedroom home overlooking lake. Full price $125,000. Terms can be arranged. Call Charles McCrory, 386-7545 or res. 385-8390. Island Homes Ltd.

20 VIEW LOTS
100x180 ft. and larger, paved road, close to school. 1 mile south Cowichan Bay off Telegraph Road. Priced from $4,500. 743-2601.

285 UP-ISLAND PROPERTIES

DUNCAN
LAND INVESTMENTS
BY WAYNE GRIFFITH

4.50 ACRES
Quamichan lake view, good loam in hay. "It's the real thing" at only $10,000. Easy terms.

TREED LOTS
"A quiet acre in the country." Several lots ranging about one acre each, all in their natural state. Firs, alder, cedar and maple. Good soil, perc tested, easy access, good frontages. Just two miles to Cherry Point beach. Call in for a map or see our sign at Telegraph and Cheeke Road. Price range $4,500-$4,600. Easy terms.

12.47 ACRES
Cherry Point area. Small farm, home sites or trailer park. Nicely treed with open glades and trails. Flat land with just enough slope for good drainage. Long road frontage. Terrific future and a good buy at $25,000. Generous terms. Clear title.

38 ACRES
A fine opportunity for a mixed farm — pleasant rolling land. Secluded at Road's end. Nice open views from several vantage points. All year creek. Well-drained peat land for root crops or hay. Upland for grazing or several family home sites. Five acre wood lot two-thirds fenced, nice southern aspect. You can't beat this at $38,000 Clear title and very good terms.

15.22 ACRES
Very secluded home site — six miles west of Duncan. Two acres in hay, heavily timbered slope, over half fenced. Lots of water, could serve two families. Build out of the trees on the property. One of our best at $22,500. Clear title. Easy payments.

Please call WAYNE GRIFFITH for maps or locations or these and other properties in the Duncan area, 746-5171 or 746-6275 eves.

H. W. DICKIE LTD.
70 Government St.
Duncan, B.C.
"We Sell the Island"

THETIS ISLAND
160' SECLUDED WATERFRONT
New house. Needs some finishing inside 2-room guest cottage. Good drilled well. ½ acre of land. Excellent terms. Price $24,500. Call TED SMYTH 477-5617 or 386-1361 Canada Permanent Trust.

SHAWNIGAN LAKE
Beautiful view, ½ acre sloping property. Close to lake. Ideal for summer of permanent home. $7900. TED SMYTH 477-5617 Canada Permanent Trust.

2 SECLUDED ONE-ACRE LOTS on Murrison Creek. 1 mile from Englishman River Falls, near Parksville. Ideal for camper or summer cottage. $4500 and $4200. By owner. 652-2358.

THRUSH RD. SHAWNIGAN LAKE —3 bdrms. ½ acre, near Gov't Wharf. $14,900. Call: Mrs. Hartt 385-3435 anytime.
P. R. Brown and Sons Ltd.

290 FARMS FOR SALE and WANTED

4 MILES WEST OF DUNCAN, in quiet area. 15 acres, excellent spring water, good grazing land. Older 4-bedroom home, small barn, double garage, good potential here for a family farm operation. Asking $33,000, financing available. Call 388-6231 or 385-2064.
ANNE L. DUGGAN
Island Pacific Realty Ltd.

293 GULF ISLANDS PROPERTIES

PENDER ISLAND
—2.5 acres with view of navy channel. Only 600' from beach access. 2-bedroom home plus cottage. 2 wells. Partly treed $25,000. Good terms.
—1.44 acres with southern exposure. Attractive 2-bedroom home with colored bath. Oil furnace. Separate garage. Circular driveway, $16,900.
—Waterfront lot with southern exposure piped water, power and phone, $6,500.
—91 acre farm with 700' waterfront, 2 homes, almost 1 mile of road frontage. Suitable for subdivision. $87,000, 6% financing.
—Large log home situated on nothrough road, over 300' waterfront with protected moorage in private cove. Outbuildings, piped water, $59,500.
FRED McLAUGHLIN, 385-7555
Specializing in Pender Island
Properties Since 1965
Ettema Realty Ltd., 383-7115
1802 Cook St., Victoria, B.C.

SALT SPRING ISLAND
Fabulous water view with seclusion, comfort and 100' waterfront all can be yours with easy terms. Ideal for retireds or growing family. This ranch-style 2-bdrm. home, situated on near 2 acres treed property. Attractive in-line living-dining room with wood-burning fireplace. Rec. rm. Ample water supply. School bus and store nearby. Asking $30,000.
MRS. PARSONS, 479-1667
J. H. Whittome and Co. Ltd.
Royal Oak Branch

HORNBY ISLAND
SANDPIPER BEACH
From $16.50 down, $16.50 monthly for ½ acre lots. Some wooded, close to good beach. Island has large acreage, Government park, horseback riding, bike trails, excellent salmon fishing. Ideal campsite or investment lots. For information and brochures, contact Frank McLaughlin, c-o Nanaimo Realty Co. Ltd., Box 158, Nanaimo, B.C. or phone 754-2311 or eves. 390-4334.

WATERFRONT
1-ACRE LOT
GABRIOLA
Spectacular panoramic view from heights overlooking Descanso Bay. Westerly exposure, hydro on road, 20 min. by ferry from Nanaimo. Priced to sell at $8900. MELODY VILLENEUVE, 598-3518 or 386-3231, Block Bros. Realty.

LAKE VIEW
Two and half acres, well treed, prime property Building site cleared. Call Mr. Hamilton 388-7361 or 382-1663. Wall and Redekop Realty Ltd.

SALT SPRING ISLAND
$45,000
50 beautiful acres with trees, pasture land and complete seclusion. Private road leads to property. Off Waker Hook Rd. Difficult to locate so I must be your guide. MARY WOOD 592-2647 or 386-1361, Canada Permanent Trust.

SAVARY ISLAND
2 building lots near airport. One waterfront. Full price $3,000. One beach access. Full price $2,500 with good terms on both. Call:
C. M. (BUD) FORBES
MONTREAL TRUST
386-2111 652-2950

125 FT. WATERFRONT LOT, Campbell Bay, Mayne Island $14,500. Jean Kilgour, 629-3582; or Ettema Realty, 1802 Cook St. 383-7115.

LOT $1,700
SAVARY ISLAND 50x300
STAN SAGE, 384-8001, Royal Trust Co.

WHAT COMES
AFTER ANTIQUES

Lots of people when you
advertise them with
CLASSIFIED ADS

NOTICE TO CREDITORS
IN THE MATTER OF THE ESTATE OF RALI LAL (PALLAN), late of 721 Cloverdale Avenue, Victoria, B.C., DECEASED.
NOTICE IS HEREBY GIVEN that creditors and others having claims against the estate of the above-named deceased are hereby required to send them to the undersigned Executor at P.O. Box 997, Victoria, B.C, before the 8th day of April, 1972, after which date the Executor will distribute the said estate amongst the persons entitled thereto, having regard only to the claims of which he shall then have received notice.
JAGHT RAM PALLAN,
Executor.
by Crease & Company,
his solicitors.

'Absurd' Legislation

Pollen Objects To Wage Curbs

Victoria Mayor Peter Pollen lashed out Friday night at provincial government plans to control increases in the salaries of municipal politicians, labelling the move "absurd legislation."

He was commenting on amendments to the B.C. Municipal Act, introduced in the legislature earlier, which include provisions for a limit on the increases municipal and regional board elected representatives may vote themselves without going to referendum.

"I take the strongest exception to this absurd legislation," Pollen said. "This might be all right for people whose job is constant and who can work up to higher qualification and classification."

"It is good to have guidelines but when they are applied to elected representatives whose indeminities are, say $300 a month, I feel that the proposal seeks to emasculate the authority of the lower legislative bodies."

However, Mayor Frances Elford of Oak Bay found no fault with the government proposal. She said she felt it might remove an "awkward" question from the shoulders of councils.

Esquimalt Mayor Art Young said he agreed in principle with controls on the salaries of municipal politicians.

Saanich mayor High Curtis was not available for comment.

Another amendment to the Municipal Act lowers the council majority required for a zoning bylaw change from the current two-thirds to a simple majority.

None of the mayors who commented on this change were critical of it.

Pollen said he felt zoning bylaws were already so liberal that they were often lacking in any restriction. He said he did not think the changes would make things any easier for developers.

It would all depend, he said, on the calibre of council members.

The same change in council voting would apply to land-use contracts drawn up under Section 702A of the act which allows areas to be designated special development areas.

The contracts, which enable municipal councils to regulate strictly developments normally falling outside the range of zoning bylaws now also require a two-thirds majority of council to be adopted.

A related change would allow an alderman who did not attend a public hearing on a bylaw or land use contract to vote on the issue, provided he had received an oral or written report on what had transpired at the hearing.

TENDERS FOR
THETIS LAKE PARK
CHANGING ROOM BUILDING
Sealed tenders for the above, in the envelope and on the forms provided, will be received by the City Clerk, City Hall, Victoria, B.C., up until Noon on Thursday, March 23rd, 1972.
Drawings, specifications, forms of tender and detailed instructions to bidders are available to General Contractors at the office of Siddall, Dennis, Warner—Architects, 612 View Street, Victoria, B.C., on or after 2:00 p.m., Monday, March 13th, 1972.
A returnable deposit of Fifty Dollars ($50.00) is required for each set of drawings and specifications. Tenders must be good for thirty (30) days. Tenders must be accompanied by a bid bond in the form prescribed, which binds the tenderer and the surety in the amount of THREE THOUSAND DOLLARS ($3,000.00) at the time of tendering. A performance bond in the form prescribed must be provided by the successful tenderer prior to the award of the contract. Certified cheques will not be accepted.
The lowest or any tender not necessarily accepted.
G. F. Sharpe,
CITY PURCHASING AGENT.
City Hall,
Victoria, B.C.

CANADA
DEPARTMENT OF TRANSPORT
PACIFIC AIR SERVICES REGION
SEALED TENDERS, addressed to the undersigned, Room 209, Winch Building, 739 West Hastings Street, Vancouver 1, B.C., marked "Tender for Clearing Flightway, Victoria International Airport," will be received up to 3:00 p.m. P.S.T., March 22, 1972, for clearing flightway obstructions runway 31 approach at Victoria International Airport.
Plans, specifications and other tender documents may be examined at the Office of the Regional Construction Engineer, Room 209, Winch Building, 739 West Hastings Street, Vancouver 1, B.C., and copies obtained on deposit of a certified cheque for $25.00 made payable to the Receiver General of Canada. Plans and specifications will also be on display at the Amalgamated Construction Association of B.C., 2675 Oak Street, Vancouver, and at 69 Bastion Square, Victoria, at Southam Building Reports, 3000 West 12th Avenue, Vancouver, and at the Industrial Construction Centre Ltd., 2430 Willingdon Avenue, Burnaby, B.C.
J. A. Lenahan,
Pacific Regional Administrator,
Canadian Air Transportation
Administration.

NOTICE TO CREDITORS
IN THE MATTER OF THE ESTATE OF IVAN HARRISON CLARKE, late of 3190 Balfour Avenue, Victoria, B.C., DECEASED.
NOTICE IS HEREBY GIVEN that creditors and others having claims against the estate of the above-named deceased are hereby required to send them to the undersigned Executors at P.O. Box 997, Victoria, B.C., before the 8th day of April, 1972, after which date the Executors will distribute the said estate amongst the persons entitled thereto, having regard only to the claims of which they shall then have received notice.
PATRICIA MOSELEY,
JOHN CALDWELL COWAN,
Executors,
by Crease & Company,
their solicitors.

NOTICE TO CONTRACTORS
SEALED TENDERS will be received by the undersigned for the construction of S. J. WILLIS JUNIOR SECONDARY SCHOOL, ALTERATIONS.
Drawings, specifications, forms of tender and detailed instructions to bidders are available to General Contractors at the office of Wade, Stockdill, Armour & Blewett, 914 Gordon Street, Victoria, B.C., after 2:00 p.m., Monday, March 13, 1972.
A returnable deposit of Fifty Dollars ($50.00) is required for each set of drawings and specifications. Tenders must be good for sixty (60) days. Tenders must be accompanied by a bid bond in the form prescribed, which bonds the tenderer and the surety in the amount of Five Thousand ($5,000.00) Dollars at the time of tendering. A performance bond and a labour and material payment bond, each in the form prescribed, must be provided by the successful tenderer prior to the award of the contract. Certified cheques will not be accepted.
Contractor's attention is drawn to the clause in Instruction to Bidders on depository bids.
Bid Depository rules for sub-trade bonding will apply.
The lowest or any tender not necessarily accepted.
Tenders must be made out on the forms supplied by the Architect, addressed to the undersigned and delivered to the offices of the Board not later than 4:00 p.m., Thursday, April 6th, 1972, in a sealed envelope marked — S. J. Willis Junior Secondary School, Alterations.
E. SHAW,
Secretary-Treasurer,
Board of School Trustees of School District No. 61 (Greater Victoria),
3128 Foul Bay Road,
Victoria, B.C.

SCHOOL DISTRICT NO. 65
(Cowichan)
NOTICE TO CONTRACTORS
Sealed tenders marked "Tender for Elementary School Additions" are invited by the Board of School Trustees for the construction of Four Classroom Annexes and Related Service Areas at Crofton Elementary School, Koksilah Elementary School and Bench Elementary School. This is one project involving construction of similar buildings at three separate school sites.
Working drawings, specifications, instructions to bidders, and forms of tender may be obtained, by GENERAL CONTRACTORS only, from the School Board Maintenance Office, 2670 James Street, Duncan, B.C., on payment of a deposit of Twenty-Five Dollars ($25.00) for each set of working drawings, etc., which will be returned on receipt of the sets of documents in good condition. Applications for refunds will only be received for thirty (30) days after the award of the contract.
Bid Depository procedures and rules for Sub-Trades will be used, to close at the Construction Association of Victoria, 1075 Alston Street, Victoria, B.C., at 4:00 p.m., Tuesday, April 4th, 1972. Plans are on view at the Construction Assn., at Victoria and Vancouver, Nanaimo Builders' Exchange at Nanaimo, and the Industrial Construction Centre and the Provincial Plan Viewing Room at Vancouver.
A certified cheque or Bid Bond, in the amount of Thirty Thousand Dollars ($30,000.00) must accompany all tenders. A Performance Bond, to bind the tenderer in the amount of 50% of the contract price, must be provided within fourteen days of a contract being accepted. This bond shall be approved by and acceptable to the Owner and made out to School District No. 65 (Cowichan) as owners.
If the tenderer defaults in executing the contract within six (6) days following notification in writing of the award of the contract, then said Certified Cheque or Bid Bond will become the property of the Board of School Trustees, School District No. 65 (Cowichan).
Tenders must be in the hands of the undersigned by 2:00 p.m., Friday, April 7th, 1972, at which time the tenders will be opened in public. The lowest or any tender will not necessarily be accepted, and the Board of School Trustees reserve the right to reject any or all tenders without explanation. No tender will be accepted having any qualifying clauses whatsoever.
G. F. Dyson,
Secretary-Treasurer,
School District No. 65 (Cowichan),
2670 James Street,
DUNCAN, B.C.

Symphony Chief Going to Trust

John Addicott, full-time general manager of Victoria Symphony, has handed in his resignation, effective March 31.

Addicott took the step at the end of Februry, it was learned Friday. He will become manager of a Victoria branch of Credit Fonciere trust company soon to open and with other branches long established in Eastern Canada.

"I am leaving the symphony with great regret," Addicott said, "but I am fortunate in having had my love and knowledge of music increased a thousandfold during my time with the symphony.

He would, he added, remain a ticket holder, and would certainly do anything he could to promote the orchestra — especially in its propagation and in the field of education of the young.

"I have a young family with its related responsibilities," he said. "The new position offers financial reward and prospects beyond what I felt could be asked of the symphony organization."

Nigerians On Guard

LAGOS, Nigeria (AP) — Armed troops and police guarded Nigeria's external telecommunications headquarters here Friday as a strike cut off all normal communications links with the outside world.

DUNCAN
FARMERS
AUCTION
CAR AUCTION
Sunday, 1 p.m. Sharp
1963 DODGE 2-Dr. Hardtop, V8 Automatic. Good clean car.
1959 CADILLAC 4-Dr. Hardtop. All Power.
1959 GMC ½ Ton Pickup.
FURNITURE
.270 Husquvarna rifle and scope. 12 Gauge Auto. J. C. Higgins Shot Gun. Chesterfields and Bedroom Suites, Statues, New Gas Furnace, Deep Freeze, Auto Washers, TVs, Plants, 30" Elect. Range, Oil Range, Beds, Chests of Drawers, Lamps, Tools, Lumber and Doors.
Free Appraisals.
Buy — Sell — Consign
748-1121

LUNDS
926 FORT ST.
NEW & NEAR NEW
FURNISHINGS
and
ANTIQUE
PIECES
BY AUCTION
TUESDAY, 7:00 p.m.
(Note Earlier Starting Time)
View From 9 a.m. Mon.
East Asian (ardabil) Rug. Grandfather Clock, Inlaid Edwardian What-Not, Victorian Mahog. Dining Table, Victorian Piano Chair, Assortment of Chairs, Geo. Inlaid Mahog. Card Table, Mahog. Bookcase, Mirrors, etc.
4-pce. stlg. Silver Tea and Coffee Service, 3-pce. Stlg. Tea Service, "Royal Crown Derby" China (Mikado) Part dinner service, pair of 11" Stlg. silver candlesticks, etc.
Fine Quality
Dining & Bedroom Suites
Desk, love seat, as new upholstered chairs, coffee and end tables, set of 3 ivory inlaid tables, other bedroom suites and furnishings, portable TV sets, set of new golf clubs. Several refrigerators.
SHERIFF'S SALE
Continues
Over 200 lots
Suits — Slacks
Shirts — Sweaters
From Men's Room
Boutique Ltd.
Commencing 7 p.m.
LUNDS AUCTIONEERS & APPRAISERS PHONE
386-3308

NOTICE
THE MUNICIPALITY OF
CENTRAL SAANICH
SEWER CONNECTION CHARGES
Owners having property within the Municipal Sewer Area Boundaries, eligible for a $75.00 household connection fee may now pre-pay this amount, or commence instalment payments if desired.
For further information — contact the Municipality of Central Saanich 652-1154

'Outside' Brings B

COURTENAY — A landowner just outside Courtenay's city boundary has given council the weighty problem of principle or precedent.

The problem revolves around a Public Utilities Commission decision that Courtenay must provide the landowner with domestic metered water connection.

The city feels this would create a precedent where someone li city bounda mestic serv ing to pay t

A letter ceived at meeting, had not ch in regard to

Pri
V
Pre

MINI?

PASSPO
PHOTOS
NO APPOINTMENT NECES
Jus-Rite Photos 7

1972
CHARTER FLIGHT
PICCADILLY TRAV
760 BROUGHTON

BRITAIN
1972
DIAL A
CHARTER
578 Yates St.
Victoria.
FLIGHT ASSISTA
BRITRAIL
PASS

Cruises
via
Panam
and Ca
Arcadia sails via the Panama Ca to Britain. Ten po
Vancouver San Francisco Los Angeles Acapulco Ba
With Europe increasing, it now ever to arrive in E rested, and withou sailing there on a On P&O, you Europe with peop world—who speak be parties, dances, deck tennis, relaxi traditional British of the most skillfu We'll show yo America's "moon the islands and po the legendary Spa Atlantic to arrive yourself at home accents—a hundre information or res travel agent, or P&
P&O, The 409 Granvil (604) 682-3
Please send informat
Name
Address
City
Province
Travel Agent
All fares in U.S. dollars.

BURRITT TRAVEL
635 Yates St.
386-7574

WESTER TR
729 Jo

TRAVELEYDEN
TOURS LTD.
768 Fort St.
388-4201

NEW

'Outside' Landowner Brings Big Problem

Principle Versus Precedent

COURTENAY — A landowner just outside Courtenay's city boundary has given council the weighty problem of principle or precedent.

The problem revolves around a Public Utilities Commission decision that Courtenay must provide the landowner with domestic metered water connection.

The city feels this would create a precedent where someone living outside the city boundary could use domestic services without having to pay the taxes for them.

A letter from the PUC, received at the recent council meeting, confirmed that it had not changed its decision in regard to the city providing a domestic metered connection to the home.

Ald. Gordon Wagner said that to fight the matter would cost money and since the connection would not cost the city anything he felt it would be wiser to provide the service.

Other aldermen questioned the position of the Comox-Strathcona Regional Board in the matter. The board has the function of providing water and sells bulk water to both Courtenay and Comox.

The problem of creating a precedent was discussed by council but Mayor Bill Moore said the real question was "should someone sit on the fringe of a municipality and enjoy all the benefits without paying taxes, while those in the municipality have to pay for the services they receive?"

Is the principle worth $1,500 to fight for, Moore asked. Ald. Bob McPhee said he thought it was.

The homeowner in question is presently served by a well and claims that a cut put through by the highways department lowered the water table and reduced his supply. Cost of providing the water connection, which presumably would be borne by the applicant, is estimated at $2,646.

Aldermen agreed to hold a meeting with the PUC and an argument ensued as to when it should be held. The commission suggested March but McPhee suggested June because he felt the commission shouldn't tell the city when to attend a meeting.

Ald. Dan Woodrow questioned the June date saying that the applicant would have to spend money to improve his well in order to have water during the summer.

Council finally decided to hold the meeting at a suitable date to all concerned.

—Klaus Muenter

Business Booming

MacMillan Bloedel Ltd.'s small fleet of steel dozer boats at Cowichan Bay had a recent addition when Al Stroud of Rendell Tractor Marine Ltd. delivered company's latest $14,800 model. Flexible boomboats came into existence about 1958 and several improvements have made small craft an important part of logging operations in many parts of B.C. Boats cannot turn over. Operator of new dozer boat at Shawnigan division at Cowichan Bay is Gus Wilson.

Defence Talk

Prof. Terry Copp, visiting professor of history at the University of Victoria, will speak on Defence in the 70s at the United Nations Association in Canada meeting at 8 p.m. Thursday in Room 112, Provincial Museum.

DECKHAND DIES

UCLUELET — A member of the crew of the federal survey ship G. B. Reed was found dead Friday.

It is believed he had fallen into the water about 10:30 p.m. Thursday. The body was found floating by the wharf by another crew member at about 8 a.m. Friday.

The deckhand was identified as Sid Gibson, 45, of Nanaimo.

Parksville Complex Draws No Fire

PARKSVILLE — Construction of an office and store complex in Parksville met with no opposition when it came before a public hearing recently in regard to a zoning amendment bylaw.

The zoning amendment would extend the permitted use of lots on the corner of Shelly Road and the Island Highway to allow the construction of the office and store complex.

Later during the regular meeting of the Parksville village council the zoning amendment bylaw was adopted and the way cleared for an early start on a new development proposed by Nanaimo Realty Company Ltd.

Council also approved a motion to endorse a resolution from the city of Duncan petitioning the federal government for faster action in processing applications of Unemployment Insurance benefits.

Annual Meeting Today

IWA Local 1-85 Vote May Take Three Weeks

By MARY TAYLOR
Colonist Correspondent

PORT ALBERNI — There are 5,000 members in the International Woodworkers of America Local 1-85 and the IWA Hall, where the local's annual meeting will be held today, will hold about 400.

But all of the members will have a chance to vote for six table officers, a six-year trustee, a conductor and a warden.

A six-man balloting committee will be elected today and will travel to every operation under the jurisdiction of Local 1-85 and conduct voting, which is expected to take at least three weeks.

Members of the balloting committee will travel by boat, plane and car to every remote logging operation as well as the huge local mills to give members the right to vote.

Also elected today will be 18 delegates to represent the members at the regional contract conference.

All present members of the executive, including president Earl Foxcroft, first vice-president Bill Hawkes, second vice-president Lynn Larson, third vice-president Hans Erg, financial secretary John Squire and recording secretary Tom McCrae will accept re-nomination. New terms are also being sought by conductor Vic Bouchie, warden Doug Clark and trustee Art Anderson.

If more than two people are nominated for one position, the meeting will vote on those names and the person with the least votes will be eliminated until only two remain. These two then go on the final ballot.

Ballot boxes are set up at the mills and logging camps and members have to sign for their ballot, which they then mark and return to the ballot box. Ballots must be out within 20 days of the annual meeting and returned within 40 days in sealed boxes to the IWA office, where they are counted by the balloting committee. Separate counts are made for each operation.

Election results will likely be presented at the next monthly meeting of the local in April.

Top priority, according to president Foxcroft, will be to successfully concluding negotiations for a new master contract between the union and forest companies. The present contract expires June 15.

MINI?

PASSPORT PHOTOS
NO APPOINTMENT NECESSARY
Jus-Rite Photos 716 Yates St. 384-8041

1972 CHARTER FLIGHT LIST
PICCADILLY TRAVEL
760 BROUGHTON 386-3014

BRITAIN EUROPE
1972 LISTS
DIAL A CHARTER
578 Yates St. Victoria.
FLIGHT ASSISTANCE
BRITRAIL PASS EURAIL PASS

AFRICAN SAFARI
Visit Serengeti, Ngorongoro, Manyara, Amboseli, Kilimanjaro, Tsavo, Mzima Springs, treetops near Mt. Kenya, River Nile, Murchison Falls, Queen's, Victoria Falls, Zambezi River, South Africa. Explore Mozambique - tropical paradise for big game fishing, skiing, scuba diving, swimming.
22 DAYS from $995
27 DAYS from $1095
Incl. airfare, hotels, meals, safaris
YEAR-ROUND WEEKLY DEPARTURES
Also Airline emp. safaris from $100
NILESTAR TOURS
2068-709 Dunsmuir, Van. 1, B.C.
(604) 687-1131 Res. 224-0087

European Land Tours:
GLOBAL
GLENTON
TRAFALGAR
EURAIL PASS
RHINE CRUISES
Color brochures from
WILLIS TRAVEL SERVICE
578 Yates 385-4312
Opposite Post Office
For Personalized Service On All European Tours

WHY SHOULD YOU CONTACT BUDGET TRAVEL?
Information and tours about Canada . . . ask a Canadian!
Information about Britain and Europe . . . ask a European.
Our staff lived and worked over 20 years in Britain and Holland, travelled throughout Europe by coach and ship, and have had many years of valuable experience.
* RHEIN CRUISES
Over 100 departures from Rotterdam. 3 up to 9 days of exciting cruising through Holland, Normandy and Switzerland. From $110.00
* GREEK ISLE CRUISES
Including Istanbul and Dalmatian Coast. 11 days of fine cruising. All departures from Venice. Included in fare, round trip jet flight London-Venice, London. From $250.00
See the European experts for our 15 days exclusive jet air holidays from London and Manchester by BEA:
SPAIN . . . Majorca from 150.00
SPAIN . . . Costa del Sol from 175.00
YUGOSLAVIA from 160.00
GREECE from 170.00
All the above Jet Air Holidays include: Round trip jet fare with BEA, transfers, superior hotel accommodation, 3 meals per day, tips, gratuities, etc.
HOW TO GET TO BRITAIN AND EUROPE: CHARTERS
Budget Travel are appointed agents for Britrail, Eurail, Cook-Cosmos, Global, Glenton, Southdown and Trafalgar Coach Tours and all major European coach touring companies.
Contact Paul Reitsma or Brian Hughes at
BUDGET TRAVEL
641 Johnson at Douglas 384-7121
Eves. 658-8885 — 477-8848

Cruises to Britain via the Panama Canal and Caribbean.
Arcadia sails May 15, Oriana June 19 via the Panama Canal and the Caribbean to Britain. Ten ports—3 weeks, from $617.

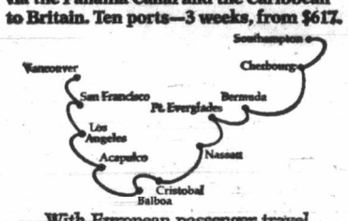

With European passenger travel increasing, it now makes more sense than ever to arrive in Europe among friends, rested, and without cultural shock—by sailing there on a great British cruise ship.
On P&O, you can *enjoy* your way to Europe with people from all over the world—who speak your language. There'll be parties, dances, games, swimming, deck tennis, relaxing-in-the-sun. Plus traditional British seamanship and some of the most skillful service in the world.
We'll show you the Panama Canal—America's "moon shot" of 1914. You'll visit the islands and ports of the Caribbean—the legendary Spanish Main. And cross the Atlantic to arrive in Britain—and find yourself at home with currency, customs, accents—a hundred happy things. For information or reservations, call any travel agent, or P&O.
P&O, The British Cruise Line
409 Granville Street, Vancouver 2, B.C.
(604) 682-3811
Please send information on: Europe via Panama.
Name
Address
City
Province Zone
Travel Agent
All fares in U.S. dollars. 20(3/2)

RENO FUN TOURS
$84.50 Each Double
From Victoria
April 2, 15 and 22
May 13, 20 and 27
—Vancouver every Saturday
LAS VEGAS
9 Days. April 1 and 8
June 10
CALIFORNIA —NEVADA
March 25, April 15
May 6 and 27
June 18, July 2 and 30
15 Days
New, air-conditioned rest room buses. Touring San Francisco, Los Angeles, San Diego, Tijuana, Las Vegas, Reno.
Besides tour of above areas, admission to Disneyland with 10 attractions, stops at Solvang, San Capistrano and other points of interest.
DISNEYLAND TOUR
10 Days
March 31, July 9, Aug. 6 and 27
Family Rates
RENO-SAN FRANCISCO
March 31, 8 Days
June 17, Sept. 30
ALASKA TOURS
June 3, July 18
Aug. 19
WRITE OR PHONE FOR FREE BROCHURE
383-9123
Anytime
All Fun Travel
818 DOUGLAS ST.
VICTORIA

3 best buys in the Orient.
1. Pearls. The treasure that every woman cherishes—and every man wants to give. The Orient's the home of cultured pearls, and they come rainbow-colored in white, pink, cream and blue. At a fraction of what you'd pay at home.
2. Dolls. Japan is the doll capital of the world and it's a hard-hearted shopper who can resist their charm and appeal. Take your pick—from copies of authentic ceremonial figures to such familiar faces as Barbie and Ken.
3. Custom-made clothing. There are 20,000 tailors in Hong Kong—all first-rate. Just one fitting and you can have a custom-made suit in 24 hours. At a beats-anything-back-home bargain price.

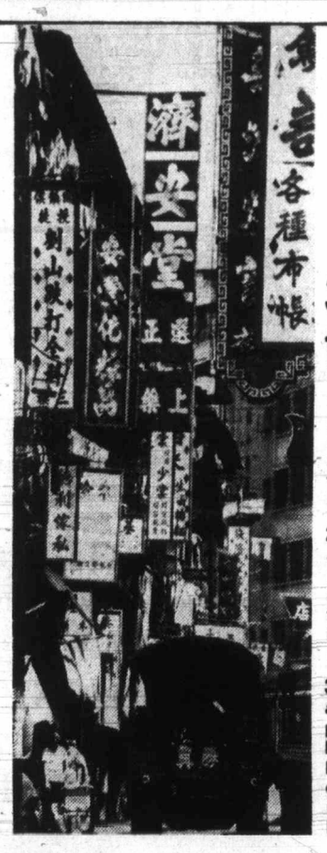

3 best buys to the Orient.
1. 15 days. $999. Fully-escorted tour to Tokyo, Kamakura, Hakone, Atami, Kyoto, Taipei, Hong Kong and Honolulu. Included are round-trip air fare from Vancouver, all hotels, most meals.
2. 22 days. $1400. The best of Japan, Taipei, Hong Kong, Singapore, Bali and Bangkok—with local escorts all the way. One price pays for air fare from and to Vancouver, hotels, breakfasts and many other meals.
3. 30 days. $1780. The Orient *and* the South Pacific in one great package. Japan, Taipei, Hong Kong, Australia, New Zealand, Nandi, Suva and Hawaii. Local escorts everywhere. Included are round-trip jets from Vancouver, hotels, most meals.
If you've been shopping for a vacation to the Orient, Japan Air Lines has the best ones going.
We call them Kampai Tours ("Kampai" is the Japanese way of saying cheers, good spirits). You'll call them the most enjoyable vacation ever.
Kampai Tours were designed by the people who know the Orient best (that's us). For the people of Canada who want a vacation that's truly theirs (that's you). Just clip out the coupon and we'll send you the good word about three of them.
Nothing could be easier. Unless it's your flight on a JAL jet. From the moment you step aboard, you'll relax in the serene atmosphere created by your gracious, kimono-clad JAL hostess. It's all part of our thousand-year-old hospitality that our regular guests treasure and first-timers marvel at.
JAL JAPAN AIR LINES
AIR CANADA IS JAPAN AIR LINES' GENERAL SALES AGENT IN CANADA.
For complete details about our Kampai Tours, send the coupon, talk to your travel agent or give our Vancouver office a call at "O" ZE 6800.
Japan Air Lines
Suite 710, 777 Hornby Street
Vancouver, British Columbia
Please send me your free booklet "Kampai Tours '72," featuring 15-day, 22-day and 30-day tours to the Orient.
Name
Address
City Province
My travel agent is
Please have a travel consultant call me at
VC031172 (Tel. Number)

BURRITT TRAVEL
635 Yates St.
386-7574
WESTERN CANADA TRAVEL
729 Johnson St.
385-1115
TRAVELWORLD 382-3121
On View at Douglas
TRAVELEYDEN TOURS LTD.
768 Fort St.
388-4201
NEWSPAPER ADVERTISING SELLS THE MOST

The Islander

Daily Colonist Magazine

VICTORIA, B.C., SUNDAY, MARCH 12, 1972

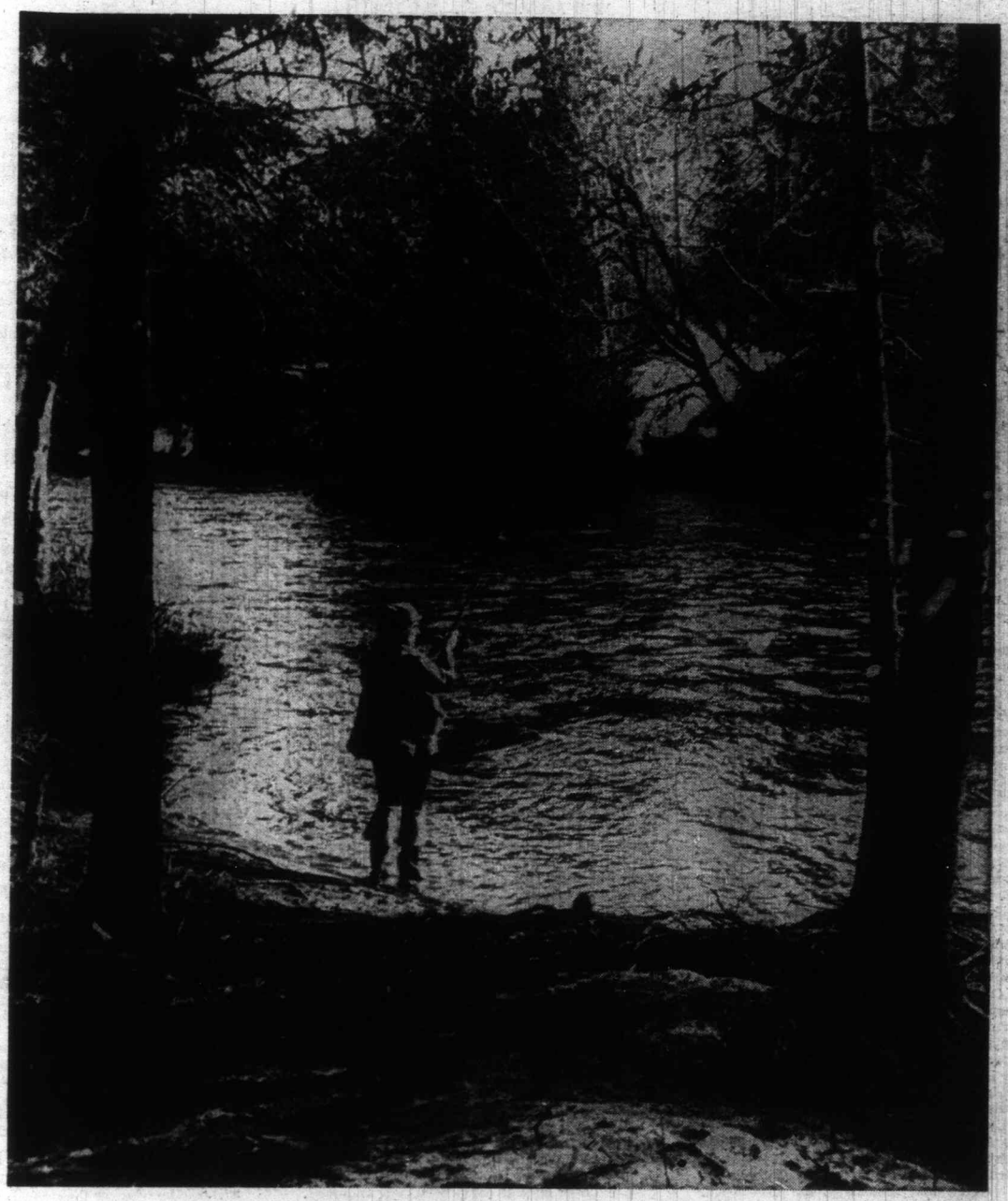

Brown trout water in Cowichan River, above Skutz Falls.
—Alec Merriman photo.

There was a terrific boom going on in the Victoria of 1912. Houses were selling one day for $3,000, and changing hands overnight for $6,000.

VICTORIA'S BIG YEAR 1912

By JAMES K. NESBITT

Houses were being built in Uplands, the fancy new subdivision first opened up in 1907, as advertised in full pages in The Colonist:

"Victoria residential property — That beautiful property lying between the Cadboro Bay Road, and the sea — part of the Uplands Farm — has been acquired by J. H. Oldfield and W. H. Gardener of Winnipeg, from the Hudson's Bay Company, and is being surveyed and artistically subdivided with a view to making the property an ideal residence one, and thoroughly in accordance with the glorious situation.

"The numerous oak trees and hills give the property a very park like appearance, and charming views are to be had from all portions of the land.

"As Victoria is admittedly one of the 'beauty' spots of the world, rarely unequalled for climate and scenery, it is the intention of the owners of this property to lay out the grounds in such a way that the property shall be an attraction, and the residential sites unsurpassed.

"For further information apply to Andrew Wright, St. Charles Street, or Oldfield, Kirby and Gardner, Winnipeg."

Victoria was considerably upset in 1912 when a Canadian native, James Creelman, working as a journalist in the United States, wrote that Canadians really didn't very much like Englishmen.

The Colonist fumed: "This is one of those things that is better left unsaid.

"It is a generalization which has just enough truth in it to make it misleading.

"Some Canadians dislike some Americans — and we are quite sure that there is an equal amount of disapproval of Canadians on the other side of the boundary line.

"But to convey the impression that Canadians generally dislike Englishmen is to be very inaccurate.

"There is one kind of Englishman who makes himself much disliked, not only in Canada, but in every corner of the Empire, and that is the supercilious fellow who looks upon all 'colonials' as an inferior tribe.

"There are Canadians who, by reason of their narrow conceptions of the world, also make themselves unwelcome anywhere.

"Victoria is filled with Englishmen, and generally speaking, they are good citizens."

Roman Catholic Bishop of Victoria Alexander Macdonald was infected with the 1912 real estate boom craze.

He planned to sell downtown St. Andrew's Cathedral for a couple of million, but first he needed ground for a new cathedral.

He chose Burdett House, at the southwest corner of Vancouver and Burdett, a fine mansion that had been built by Dennis Harris, whose wife was Martha, youngest of the five daughters of Sir James and Lady Douglas.

The Colonist, in March of 1912 said: "The site for Victoria's new Roman Catholic Cathedral has been chosen and purchased by Bishop Macdonald.

"The price paid was $40,000, the transaction being affected by Messrs. Lee and Fraser.

" 'It is my opinion,' said His Lordship, 'that we have in this property the finest cathedral site in Victoria, excepting the present site of Christ Church Cathedral.' "

(The Anglican cathedral was then where the Law Courts Building is today.)

Before the Bishop could sell the Catholic cathedral at View and Blanshard, the 1914-18 war came along, and the bottom fell out of the real estate boom.

I'm glad it did, and I'm glad St. Andrew's Cathedral is still there, even though it looks shabby and neglected. It's a beautiful cathedral. I am always afraid that one day soon it will disappear and up will go a high-rise.

The taxes on the Burdett property nearly broke St. Andrew's parishioners.

In 1915, when the Christian Brothers of Ireland came here to take charge of St. Louis College, Burdett House was their first Victoria residence.

In 1940 the Sisters of St. Ann built Mount St. Mary on the property.

By 1912 it appeared the motor car was here to stay.

These new-fangled contraptions were a great worry, for they were making the public thoroughfares unsafe, the way drivers were scorching around corners, though heaven knows many people were killed and maimed by run-away horses and upturned carriages.

The 1912 traffic affair, as reported in **The Colonist**, shows what was going on.

"At the Oak Bay police court — Charles M. Grant, a chauffeur, pleaded guilty to exceeding the speed limit of 12 miles per hour on Oak Bay Avenue — but his counsel, Mr. Mulligan, pleaded on his behalf that he was carrying bills to the lieutenant-governor (T. W. Paterson) who was playing golf on the links, and that the Legislature could not be prorogued until the bills were brought back to the Parliament Buildings, with the lieutenant-governor's signature, and he would therefore ask that the summons be dismissed.

"The magistrate, Mr. Henderson, said that while he regretted having to inflict punishment on the chauffeur, yet, as it was not a matter of life and death, he could not see his way to let him off, and inflicted a fine of $10, without costs."

Well, so there was Lieutenant-Governor Paterson doing the King's business on the golf links.

This reminds me of a story about B.C.'s 1941-46 lieutenant-governor — Hon. W. C. Woodward.

He spent a great deal of time attending to his department store business in Vancouver. One day some important orders-in-council were sent over for his signature. They went missing. His Honor, carrying them around the store, had dropped them somewhere.

Public business was suspended while a great search was organized. The orders were found, in due course, beneath a counter in Woodward's famous food department.

In 1912 Conservative Premier Richard McBride's government went to the people for the fourth time; there had been elections in 1903, 1907 and 1909.

Some Liberals had been in the House before, but in 1912, McBride wiped them out entirely, including Harlan Carey Brewster, who, in 1916, would become the first Liberal premier of British Columbia.

The 1912 election sent to our legislature 40 Conservatives and two Socialists — Parker Williams and John Place.

No government anywhere in the British Empire had ever been so overwhelmingly endorsed.

The overjoyed **Colonist** observed:

"For the first time in the political history of Canada, the British Columbia general election shows the Liberal party to have been completely eliminated in popular representation.

"For the first time, too, in British North American history, a parliamentary opposition is born, consisting exclusively of Socialists.

"True, the new opposition party counts but two in number — but it is His Majesty's Loyal Opposition nonetheless.

"The party of Hon. Richard McBride has been again endorsed by the people, this time with unprecedented decisiveness."

The Conservatives that night went wild — "a parade was formed — soon Government Street presented a blocked appearance.

"A tallyho crowded with prominent Conservatives stopped in front of Conservative headquarters, to await the arrival of the victorious premier.

"The tallyho was accompanied by about a dozen hacks, and the procession was gradually extended by the addition of some motor cars, with loudly honking horns, this clatter rather frightening the horses.

A substantial portion of the band of the 5th Regiment, in mufti, headed the procession and immediately behind the tallyho was arranged a corps of torch bearers whose lights lent an attractive glamor to the scene."

The Victoria Times had gone all out to put out the McBride Conservatives and put in the Brewster Liberals.

The Times was disappointed but philosophical.

Its editorial was a masterpiece of well-bred, dignified cynicism, packing a wallop behind honeyed words:—

"The result of this election is an eloquent tribute to the genius of the statesman who, nine years ago when receiving congratulations on his first election as Premier said "the thing to do is to get in, and when you're in, to stay in."

"Mr. McBride now has the unprecedented satisfaction of reigning supreme in a legislature composed all but exclusively of members of his own party, without let or hindrance, and with a party discipline sufficiently rigid, exacting and severe to assure him that his will shall not be questioned.

"It is the irony of fate that there is the proverbial fly in the pot of ointment, and that the Socialist party that kept him in power during his first term, is the only one represented now in the seats of the opposition.

"The gods have certainly not forgotten the premier after all.

"That the magnificent achievement of Premier McBride was a machine victory we think not even his warmest admirers and personal friends will venture to deny.

"There is abundant evidence of this in the fact that in the last events of the campaign the premier's most emphatic note was that party discipline must be maintained.

"Premier McBride is now the head of an untrammelled, unobstructed and uncriticizable administration.

"It is safe to say that, in the legislature, as out of it, party discipline must be maintained.

"The whole country will now look to Premier McBride and expect him to fulfull the extravagant promises he has made. "There are now no snags in his pathway; it is a clear and open road, and if he fails to make good, the entire responsibility must rest upon himself.

"It is no inconsiderable responsibility.

"The whole impact of a load of care 'unprecedented within the Empire' is now on the shoulders of the premier, and at this stage in the political, industrial and economic development of the province the problems would make many men steady themselves, and look at the situation square in the face.

"The question 'throughout the whole Empire' will now be whether the premier can make good.

(This reference to the Empire refers to McBride's frequent mention off the Empire — how, what would happen in the election in British

Continued on Page 15

night

AR

n British North
ry opposition is
Socialists.
party counts but
Majesty's Loyal

d McBride has
e, this time with

went wild — "a
vernment Street

ninent Conserva-
servative head-
f the victorious

ied by about a
was gradually
motor cars, with
rather frighten-

band of the 5th
procession and
was arranged a
s lent an attrac-

e all out to put
and put in the

but philosoph-

ce of well-bred,
llop behind hon-

is an eloquent
sman who, nine
tulations on his
e thing to do is
ay in."

unprecedented
in a legislature
members of his
nce, and with a
l, exacting and
ill shall not be

here is the pro-
and that the So-
wer during his
nted now in the

t forgotten the

vement of Pre-
ctory we think
and personal

of this in the
campaign the
that party dis-

head of an un-
criticizable ad-

legislature, as
naintained.
ook to Premier
ll" the extrava-
ere are now no
and open road,
entire responsi-

ibility.
care 'unprece-
s now on the
his stage in the
development of
nake many men
the situation

whole Empire"
n make good.
refers to Mc-
Empire — how,
ion in British

d on Page 15

ANIMAL EXPERT LIVES FULL LIFE

By VIVIENNE CHADWICK

"By George, I've had a good life!"

This statement is due, very simply, to the fact that the gentleman in question has spent his long years—eighty-ish, he must be—in living along the lines he most prefers.

Which usually does make for contentment. It's your man who has been forced by circumstances or a lack of determination into a groove which doesn't suit him, who puts up the moan of woe!

Not Harry! He's an animal expert who has employed his expertise to its fullest extent. Dogs, horses, cattle, cats, pretty well anything on four feet. He handles them, shows them, grooms them and judges them. And knows them, from nose to tail.

He's a Scot. This is pretty evident to you the moment you set eyes on him, and when he speaks there's no further doubt. He was born in Berwick-on-Tweed, and has a large, well-executed water color of this, his native city, on a wall of his living-room. He was one of a family of five boys and one girl.

He comes by his interest in animals naturally enough. His father bought and sold Irish hunters all his life, and though he had expected Harry to go into ship-building or some such, the boy had other ideas.

He was only happy out-of-doors. His first job was with Lord Londonderry, on whose vast estate in Yorkshire, he says, he handled all the animals, rode his master's second horse to hounds, and was as happy as one of the bird dogs.

However, there came a day when, aged 18, and probably brash, certainly Scottish, he did the wrong thing. He criticized a horse belonging to a gentleman who was apparently under the impression that he owned quite a good horse. Harry didn't think so. The gentleman was incensed. Harry was out of a job.

His next position was with Sir John Straker, then MFH with the Tynedale Hunt. This lasted for a year or two, and then he and his brother Joe decided to emigrate. They would go to Australia, they thought at first, but then Harry "met a man," (half the time his life's decisions seem to have rested on the fact that he "met a man"). This particular man produced some interesting literature regarding Canada, and pooh-poohed Australia.

So the brothers, Harry still not quite 20, decided on Canada. Trouble was, they already had the tickets to Australia, and the boat was to sail in four days. Joe didn't see any way out of this dilemma, but Harry wasn't flummoxed. The owner of the shipping line was one of the titled gentlemen whose horses Harry had ridden, so he took the tickets and, by-passing lesser flunkeys, marched in to the sanctum sanctorum to get them changed by someone whose word was law.

Harry Dodds would have made an actor. Here we had a sketch of the interview which took place ... Lord Whatsis behind his huge desk, bluff but kindly, recognizing his groom and saying: "Well, well! Of course, my boy, no problem! No problem at all, what?" And not only changed the reservations, but giving the would-be emigrants second-class accommodations at third-class prices! So the boys came to Canada.

They found work in Calgary, with a horse owner who trained jumpers. For some time this sufficed the two, because it was a good life, even if rough. But then Harry "met a man," and the man had intriguing tales to tell of British Columbia, so the boys moved out to the coast.

This was about 1912, and, in Victoria, a Miss Denny and a Mrs. Cox (anybody remember?) had, said Harry, some 300 horses at the Willows stables. He and Joe found plenty of work here, but Harry wanted to make more money, and he presently found an additional job in a hardware store.

Then 1914 came along, and of the four Dodds brothers two were eventually killed in the fighting. Harry, with an old injury which had required a plate in one leg, was turned down for service.

While still in Scotland he had met a Miss Mary Redpath, who presently joined him here in Victoria. They were married and bought a little house by the Gorge. Since that time his work with animals has grown, gradually, into a full-time project. How did he get into it in the first place? Well, he "met a man."

Over the years he has been active in all phases of dogshowing, training, grooming, judging. He has judged many scores of shows to which have come the four-legged champions of the world, in every breed, and their proud owners. He has superintended the complicated setting-up of shows which often bring in several hundred competitors.

HARRY DODDS PICKS A WINNER.

Many times, when not among the judges of an event, he has acted as handler for various owners, and shown their animals for them. Consequently there is nothing much he doesn't know about what constitutes a good animal with winning points, and how it should be groomed for show.

At this point, when we discussed grooming, we had another amusing little sketch. Up jumped Harry, active as a 10-year-old, and portrayed, in a running commentary, how dogs and horses should stand, and what you do with the ears, and the paws, and the tail, and the hind legs, and so forth. He laughed at me when I said that I never cared about any of that, or even whether a dog was an aristocrat or an out-and-out mongrel, and that I just wanted it to be a happy and well-cherished creature!

He said yes he could see I was like that the moment I came into the house and headed straight for his little dachs and his fine tortoise-shell cat!

He knows, of course, all the champions everywhere, and their owners, and all the field dogs, the dog-training and obedience people, the SPCA and the veterinarians. He admires Victoria's vets, and says they've been good to him.

He belongs to several clubs, is Honorary President of the Victoria City Kennel Club, and Vancouver Island Retriever Club, and an honorary member of the Terrier Club in Vancouver. He has countless awards and presents. A large inscribed Indian brass tray is a memento from Cowichan friends. A gilded English bulldog on a stand is another award, and he has, in all, between 40 and 50 cups of all sizes. Many of these are of forgotten origin, because uninscribed, and some he has given away. He presents one to a local pigeon club every year.

He has vast number of interesting illustrated books on animals, some of them very old and probably very valuable. On the walls of the house at 3919 Quadra Street, where he lives with his daughter, Mrs. Theresa Armstrong (he has been a widower for some 20 years) are several animal paintings, her work, and most capably done. There is also a large original Landseer.

Harry Dodds doesn't do any handling or showing these days, he says, but he will certainly groom and clip and wash your bow-wow if you so desire, and occasionally, when he can manage it, he will board an animal. Within a recent week he cared for seven golden retrievers, a St. Bernard pup, a couple of pugs, and a doberman.

All in all, it was not only an interesting visit, but a lot of fun. We talked about our own pets, and discussed life in general, and we each had two drambuis.

I said he was a Scot, didn't I?

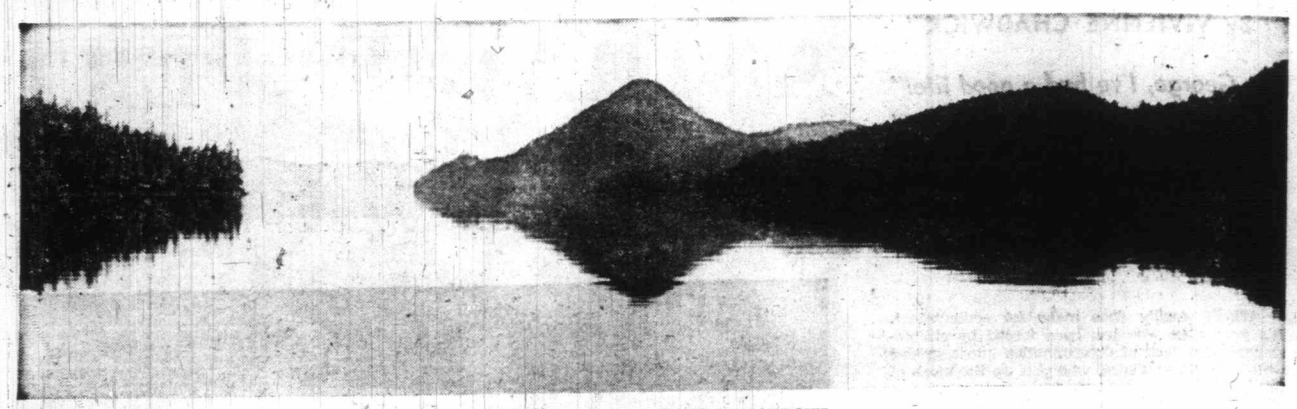

REFLECTIONS OF DOLOMITE NARROWS.

Queen Charlotte Islands

. . . A WORLD APART

SECOND OF TWO PARTS

I still vividly recall my first steps ashore on the Queen Charlotte Islands. The graceful curve of the pebble beach as it sweeps along the doorstep of Sandspit village impressed me.

Then the seven-mile paved drive from Alliford Bay to Sandspit was a thrill with its spectacular view of Skidegate Channel, the mountains behind Queen Charlotte City, and glimpses of open sea.

Dozens of unusual rock formations form the bays and shoreline of the drive. Pink, white, and mauve foxgloves tower along the road's edge. I was amazed at the amount of deer that were grazing in the evening light not too concerned at our passing truck. We were riding in the truck of Neil and Betty Carey, friends of Helen's.

The Carey's are two people interested in all new arrivals to the Charlottes, be it by sea or air. Neil and Betty came to the Islands 15 years ago from the United States. Whenever time allows they hide away from the rugged west coast of the south island, Moresby, in a snug little cove leased from a mining company.

When we arrived Neil and Betty were literally up to their elbows in whale blubber. The month-old decaying whale looked a lot better up wind than down. They were performing an extraordinary feat on a 60-foot grey whale that had committed suicide on a beach near Sandspit. They planned to extract the complete skelton for preservation in the newly-formed Queen Charlotte Museum.

At the end of August, when we left, the Careys had finished the task with all the bones labelled and numbered and ageing naturally in their backyard. The smell was, and probably still is, more than some people can stand.

Besides the Careys interest in people they possess an unbelievable capacity for beachcombing. Displayed in and around their home is the past 15 years' collection of artifacts. From rubber thongs to driftwood, they collect everything. Even their garage has been turned into a "ball room" to house the hundreds of glass and rubber balls found on many of the beaches. The collection certainly is a good basis for the Queen Charlotte Museum.

The Queen Charlotte Islands radiate a feeling that is unique on the B.C. coast. The Islands are like another country quite apart from the province of British Columbia or the rest of Canada. This is particularly noticeable crossing Hecate Straits as we did, travelling at a speed of four miles per hour in the cutter Atarax. Perhaps travel by airplane wouldn't have the same effect, but when you sail out of sight of land, arriving in the Charlottes 12 hours later the impression of a foreign country is considerable. Not only did this happen travelling north; when we returned to the mainland coast, homeward bound, suddenly the Islands seemed hundreds of miles away.

The Islands are a rugged land. A severe climate seems to produce spectacular scenery. I've heard tell that winds over 100 miles an hour are not uncommon during the winter months. Little needs to be said about the rains. Mention the Charlottes to someone who hasn't been there and the word rain is the first thought that comes to mind. We must have been lucky for the day we arrived at Sandspit the sun was shining. In fact this year they even became concerned about forest fires due to a month's dry spell.

The highlight of our visit to the Queen Charlotte Islands was discovering the remains of the old Haida settlements. Our first encounter with a village of yesteryear was Skedans. Grey, peaceful totem poles leaning in all stages of decay are the lone survivors.

The forest quickly takes over, covering the evidence of a lost civilization. Huckleberries, hemlock trees, and salal are sprouting from the rotting remains. Helen sketched while I took some photographs, but both of us worked in silence, afraid to disturb the quiet spell that shrouds the site.

Our next village to visit was the site of Tanu. We anchored in the rocky reef bordering the site and rowed ashore riding the swell that surged in from Hecate Strait. It was here we discovered the remains of longhouses. Huge pits in the earth marked by an occasional upright timber exposed the spots. Enormous tonge-and-grooved cross-timbers were scattered about, measuring about four inches by two feet, by 30 feet long. The tongue had long since rotted but the groove still remained in the punky wood. A most impressive display of the ancient Haida's craftsmanship.

Another village of notable size was Cumshewa. We anchored in the lee of a small island in front of the village. Throughout the site we stumbled on huge mounds of rocks that must have marked the mass graves when the smallpox

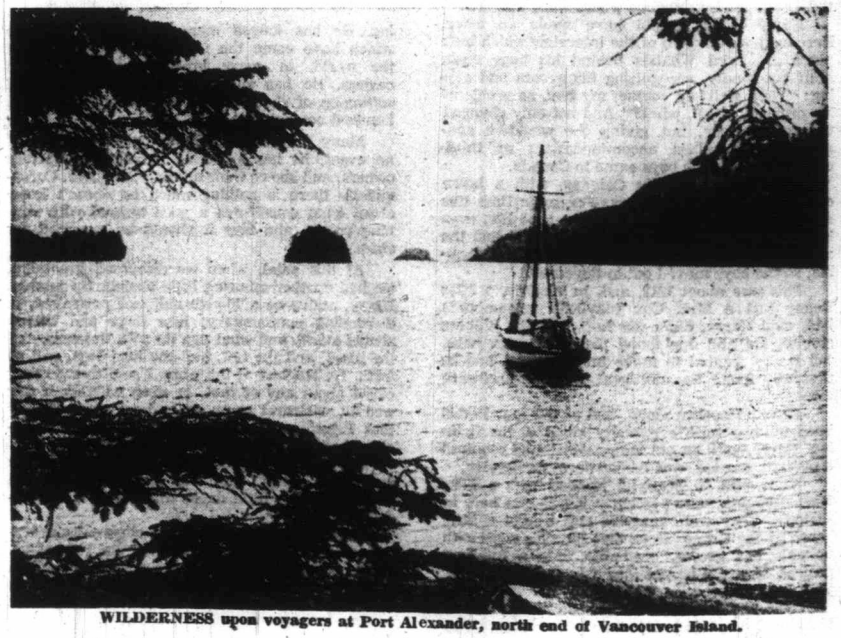

WILDERNESS upon voyagers at Port Alexander, north end of Vancouver Island.

Photo-Story

DANE CAMPBELL

disease struck the village around 1862. A couple of the totempoles still standing had Corinthian carvings like pillars of Greece.

Each village, including the smaller summer camps, were like sacred grounds, calm and lonely. We visited with reverence. the soft, short grass, clam shells and poison ivy were the clues that lead us to the settlements. The permanent villages were usually situated with two beaches facing opposite directions. Thus the canoes could be landed in any wind and escape was easier in the event of enemy attack.

Besides the remains of the Haidas we found interest in the old sites of industries that once thrived and have since died. We explored the collapsed buildings of an abalone plant, abandoned logging camps and mining camps, fish camps and old cabins. Today, besides Sandspit and the airport, the mining town of Tasu, and a

DANE CAMPBELL
. . . plans second trip.

couple of logging camps there is little activity on the south island of Moresby.

Eagles frequent the landscape of the Misty Islands. They stood perched on every second point of land throughout the Islands. Huge proud birds, acting like guardians to their country. Helen said, when we first talked of the eagles: "Funny, two years ago there were eagles on every corner!"

Helen and I lived off the land as much as possible during the summer. The Charlottes supplied us with a regular diet of venison as the season on deer is open year round. We found a carcass of venison lasted about 10 days hanging in the rigging of our cutter. Being on the water we didn't have to contend with flies and spoilage.

Speaking of spoilage we soon adapted to the problem of not having a fridge about Atarax. Tinned butter lasted well stowed below the water line. Fresh vegetables we bought in small quantities while a lot of our greens came from the shore.

Each day Helen could be found gathering goose-tongue, chicken-claws, sorrel and lamb's quarters from the forests' edge. Towards the end of the summer berries started arriving; fresh, crisp red huckleberries for breakfast became a treat. Blue huckleberry jam, wild currant jelly, salmonberries and bannock were some of the delights that Helen brewed on the small wood stove aboard Atarax.

The Charlottes are not for the yachtsman who wants to tie up to a float every night and go ashore to buy groceries. It is no place for the day sailor. We had trouble getting diesel fuel, water and many other incidentals like coal oil and methyl alcohol for our primus. True, there is water everywhere in the islands but try as you may it is impossible to take water on in Queen Charlotte City other than in pails from the grocery store or hotel. We found plastic containers were essential to collect water from streams to replenish our 25-gallon tank.

For the interested yachtsman here are some specifications on our vessel, Atarax. She is nearly 26-feet long with an eight-foot beam and draws close to four feet of water. We carried 15 gallons of fuel for the 3-horsepower Japanese diesel engine Yanmar. This pushed us along on an average of 4 knots. Atartx is about 10 years old, built in Victoria from a Maurice Griffiths design called the Cockler. Under sail we might top a speed of 6 knots but that never lasted for long.

We soon discovered that a small boat cannot rely on the B.C. Pilot for information about anchoring. It is an amusing book to read when you arrive at a landmark, but most of the anchorages discussed are for deep-sea vessels. Often the information was out-dated. Stores no longer existed where old sites once marked boating facilities like the Jedway Mining Company.

In spite of the rain and the unpredictable winds the Charlottes were good to us. The people we met were genuine. The life we lead was real, like a dream come true. The Queen Charlotte Islands are a world apart from the mainland of British Columbia. A place to be remembered, savored and, for me, eventually revisited.

NEIL AND BETTY CAREY extracted complete skeleton of 60-foot whale.

HELEN PIDDINGTON
. . . sketched scenes.

LOG BOOMS provided tie-up at Cockburn Bay, Nelson Island.

FLOWERY ASPEN WOODS OF SOUTH THOMPSON VALLEY.

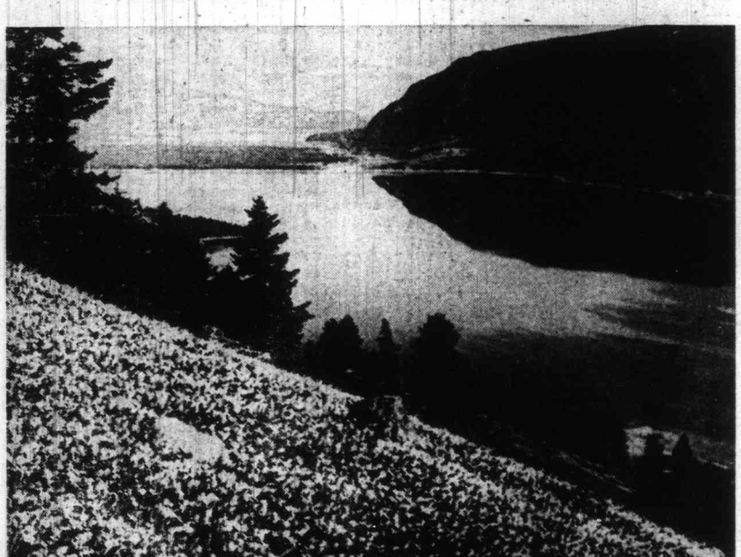

GLACIER LILIES COVER HILLS ABOVE LITTLE SHUSWAP LAKE.

Interior Spring

When spring comes to interior British Columbia the inhabitants of that underprivileged — or shall we say disadvantaged? — hinterland are already inured to the season, having been repeatedly advised by the coast and Island newspapers that those favored regions have been in fact experiencing the delights of spring all winter.

There have been reports of precocious blooms through December and January; crocuses pushing up through the leaves; and daffodils and even more tender flowers appearing while dark winter grips the land beyond the Coast Range.

Our MLAs used to make quite a thing of wearing local-grown primroses at the opening of the legislature. The residents of the interior might sneer at this but the rest of Canada took it seriously enough, and the opinion became widely held that British Columbia — equating it with Victoria — was a winterless province where you could pick primroses in January and forget about snow and ice.

This strange notion was so earnestly entertained 65 years ago that some neighbors of mine moving from their farm in Manitoba to the North Okanagan were advised by their Manitoba friends to sell all their sleighs and cutters. "You won't need them in B.C.," they were told, "they never get any snow there."

They arrived on their new farm in interior B.C. without that necessary gear to find much more snow than they ever experienced in Manitoba, and a period of three months during which sleighs were the chief means of transport.

The fallacy persisted strongly through the 1930s, at which time I was involved in some correspondence with prairie farmers pertaining to some winter photographs I had been supplying to a national farm weekly. All my correspondents were amazed to learn that snow fell in British Columbia. They looked upon it as a great blessing which was then denied to some areas of the southern prairie during those drought years, and some of them moved to B.C. on the strength of this manifestation of moisture.

The interior, they subsequently discovered, was very different from the much publicized coast.

Though interior spring lags behind the coast season it can produce some surprises in the way of early-blooming wild flowers which could even gratify a resident of Victoria, to say nothing of astonishing the interior residents themselves, who, thinking the country still in the grip of winter, reject the evidence of fresh buttercups clutched in the hands of breathless children as something impossible and incomprehensible. Not a few schoolteachers have been thus surprised by pupils wise in the ways of weather and unimpressed by calendars.

So, throughout February they watch for the inevitable mild breaks when warm winds — blowing straight from Victoria — expose patches of ground on the slopes of south-facing mountains, particularly in the Okanagan and Thompson valleys. A few days are sufficient to bring out the buttercups, and children who know where to look wade home triumphantly through the snow with the year's first wild flowers, the short-stemmed buttercups.

These bright, hardy flowers will open when

Photo-Story

DONOVAN CLEMSON

most of the land lies dormant under a foot or two of snow and the spring of the farmer is yet two months away. I myself found many buttercups blooming on February 23, 1970, on the north shore of Little Shuswap Lake where warm winds had exposed some patches of ground at the base of the flanking mountains, but I was chagrined to learn later that a clever neighbor had beaten me by a couple of weeks, having found buttercups in the area on the 8th.

But such early manifestations of spring are not, of course, to be taken too seriously. The bare patches may be covered by subsequent snowfalls, or frozen hard, for February is still a winter month not to be unduly influenced by the returning sun. Late March can actually set the stage for the annual display of interior wild flowers although it is by no means constant in this office. But by the end of March you feel that spring at last has a right to assert itself, and in any normal year there will be plenty of evidence to prove it.

The generally accepted sign of interior spring, the first robin, is not always to be relied on. He is an optimist, a willing dupe of the lengthening days, likely to appear too early, like the buttercups, to be driven away again when winter lashes her tail. But the mountain bluebird is a more plausible herald. When he arrives you may be sure that spring beauties are to be found blooming in open pine woods and on the bare slopes of south-facing mountain ranges.

These small flowers grow so profusely in some locations as to remind one of the snow covering which has so recently quitted the ground. White is the common color but various shades of pink, and magenta are to be found and of course eagerly sought by the children that go out to gather spring's first posy. The flower (Claytonia) grows from a bulb which proves useful to Indians and free-lance writers who dig it up for food.

Flower of the valley and the mountain, spring beauty follows the receding snow-line up the heights almost to the edge of the permanent snow where it may be seen opening to the first spring-like warmth in late July. It is not alone in its adaptability to different habitats but its companions of the valley do not generally aspire to the heights. These compatriots include shooting-star (Dodecathion), Virginia bluebell (Mertensia), yellow bell (Fritillaria) and occasionally the rare satin flower (Sisyrinchium), all flowers of the dry ranges of the interior.

Each has its own favorite location where it inclines to outshine its rivals by sheer weight of numbers, and each too has its solitary members surrounded by 10,000 commoner blooms; then they're exciting finds, distinguished by the badge of rarity. Occasionally these different flowers grow all together, much to the delight of the nature lover who can ramble over the blooming upland ranges savoring the real exuberance of interior spring.

Perhaps one of the most comprehensive exhibits of interior spring wild flowers is to be seen annually displayed over the dry hills of the South Thompson Valley in the vicinity of Chase. Local conditions apparently favor both the flowers of the dry belt and those that thrive in moister situations, particularly the glacier lily (Erythronium) which here surpasses all its rivals in numbers and luxuriant growth.

Glacier lily, as the name implies, is a flower of the mountains, at home in the high meadows and cirques of that fascinating region between timberline and glacier. It is common in the Selkirks where it grows at elevations between 4,000 and 7,000 feet, often impatiently pushing up through the snow in its haste to display its yellow beauty. But on the hills of Chase it is far from its mountain habitat, and it flourishes exceedingly down to river level at about 1,200 feet.

When spring comes these Chase hills glow more richly than any mountain cirque. The yellow lilies in countless millions bloom alike in meadow and aspen grove, lending to the landscape a golden tinge which can be seen from distances of several miles. That is the time to see the flower hills of Chase.

Then the massed lilies beckon from afar, keeping their exquisite companions hidden from distant eyes. These lowlier — though not less beautiful — flowers bloom closer to the earth, weaving a varigated background of blues and pinks. Interior spring! Nowhere is it more beautiful than in these flower-starred hills.

BUTTERCUPS, NEAR LITTLE SHUSWAP LAKE, ARE EARLIEST OF INTERIOR WILDFLOWERS.

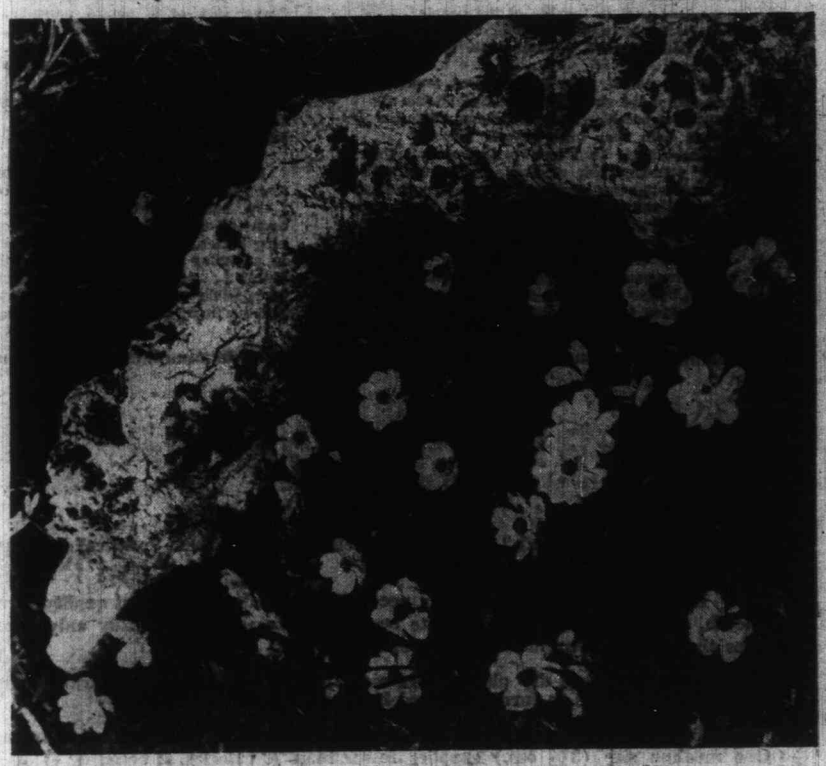

AMONG SPRING BEAUTIES ON A NORTH OKANAGAN HILLSIDE.

MURIEL WILSON'S

THOUGHT for FOOD

RECIPI

From Irelc

In spite of hot tempers in Ireland we cannot deny the charm of both the Irish people and their country. We cannot let the 17th of March go unnoticed. Once upon a time . . . as the old song says . . . "a little bit of Heaven fell from out the sky one day," the blessed angels sprinkled it with stardust and called it Ireland. Its people are fey, its leprechauns delightful and its songs immortal.

Across the world today, all those who call Ireland home, toast their heritage and fondly recall the scenes of their childhood. They remember the food of their childhood . . . Colcannon, or an Irish Potato Cake, their Mother's Sofa Bread and Boxty, her Cottage Broth (made with lamb and vegetables) and Leekie Pie. Today's recipes are inspired by the Irish but dedicated to our own housewives.

The question is sometimes asked . . . what is Irish food? I suppose one must look back in history to understand their food. The Irish are a nation of sentimentalists, great writers, talkers, dreamers, poets and last but not least, fighters.

At one time or another all their writers and poets have talked about the food of their homeland.

Who can think of Irish food without potatoes coming to mind? Sea food has played an important part in the life of the people . . . their potted herring is famous, also their eel stew and poached salmon with leeks and potatoes.

Many people may be surprised to know that one of the staple foods of Ireland has always been porridge made with buttermilk and served with sour milk or salt butter.

Besides their traditional soda bread is their equally famous Irish whiskey . . . transatlantic travellers stopping at the Shannon airport first discovered the unique delight of this heart and body warming, potent drink. The magic of Irish whiskey is now known around the world.

To start our St. Patrick's Day recipes we'll give you our up-dated Irish potato Soup. Onion, butter and a can of creamed soup has been added to the traditional recipe.

POTATO SOUP . . . 2 Tbsp. finely minced onion, 1 Tbsp. butter or margarine, 1 can cream of mushroom OR cream of chicken soup, 1 to 2 cups milk, 1 cup seasoned mashed potatoes and salt and seasoned pepper to taste. Saute the onion in butter until transparent. Blend in soup and potatoes. Gradually stir in the milk. The quantity depends on whether you like a thick or thin soup. Season to taste and garnish with chopped chives or watercress. As a concession to our modern day convenience products you may use Instant Potatoes from a package instead of the cooked and mashed potatoes.

To round out a meal with an Irish flavor you might serve Dublin Roast (which is just a pot roast of beef), mashed potatoes with chopped green onion tops and brussel sprouts. For dessert . . . cubed lime jello served in tall glasses, thin sugar cookies and hot tea.

Almost everyone, Irish or not? likes Potato Cakes. They are good served with almost any meat.

IRISH POTATO CAKES . . . 2 cups mashed potatoes, 1 egg beaten, 2 Tbsp. butter or margarine, 1 cup sifted all purpose flour, 3 tsp. baking powder, ½ tsp. salt and fat for frying. Combine potatoes, eggs and soft butter. Beat until fluffy. Sift the flour, baking powder and salt. Add to potato mixture and knead lightly until well combined. Pat out on lightly floured board and cut in wedges. The cakes should be about ¼-inch thick. Cook in greased frying pan, over low heat until golden, about 5 minutes on each side. Serve hot with butter.

"Boxty on the griddle, boxty on the pan, if you don't eat boxty, you'll never get your man." So goes an old Irish saying. Boxty was sort of a potato pancake, made with grated raw potato, mashed potato, flour and butter. It was cooked on a griddle on top of the stove.

Like most old Irish recipes our recipe for boxty has been updated a bit . . .

BOXTY . . . 1 cup each of grated raw potato, mashed potato and flour, 2 tsp. baking powder, 1 tsp. salt, 2 eggs and enough milk to make a dropping batter. Melt butter or margarine in a skillet for frying. To make the batter . . . squeeze as much moisture as possible out of the grated potato. Sift the flour, baking powder and salt together. Mix all the ingredients together with the beaten eggs. Add sufficient milk to make a pancake-like batter. Drop by spoonfuls into hot fat in skillet. Cook over moderate heat, allowing about 4 minutes on each side. They should be brown and crisp on the outside. Great served with little pork sausages. Irish children used to eat these sprinkled with sugar or treacle. There is no denying that the best way to cook potatoes is to boil or bake them in their jackets. And, not withstanding the advice of some recipes to prick or gash the skins of potatoes to be boiled, the Irish like their boiled potatoes to burst slightly . . . they like the "grin" of a boiled potato.

Boiled potatoes should always be shaken for a minute or two over low heat after being drained. During the weeks before the new potatoes come on the market, last year's potatoes begin to show their age and sometimes need dressing up. The Irish had a way of fixing them in a dish they called "Collops." (Something like our scalloped potatoes.

COLLOPS . . . 3 medium potatoes, 1 large onion, 5 or 6 rashers of bacon diced, 2 tsp. chopped parsley, pepper and salt to taste, 1½ cups scalded milk, 2 Tbsp. buter or margarine and 3 Tbsp. grated cheese. Peel the potatoes and

cut into very th
bacon. Layer the
greased baking
layer and finish
the milk and melt
cheese. Cover and
F. oven for 45
baking until pota

**I suppose S
tional of all Iri
have found out
of recipes. No
written recipe,
ents . . . she j
The following
eat to the one
one of many.
many.**

CURRANTY
all purpose flour,
1 to 3 Tbsp. suga
butter or margari
milk or enough
dough onto a flou
rants and knead
currants to the d
uid but the other

BRIDES' CORNER

SPUDOGRAMS . . .

We call them "spuds". The Irish affectionately call them "praties" and they sometimes call mashed potatoes "poundies".

How to buy potatoes . . . buy according to grade . . . the best quality, firm, smooth, well shaped and buy the size best suited to your needs. Buy only quantities that can be conveniently and properly stored.

Store in a cool, dry place where air can circulate. Store in a dark place as light causes potatoes to turn green and have a bitter taste.

Potatoes should never be stored in a plastic bag. Potatoes are not fattening. One medium size (3½ ozs.) supplies fewer than 70 calories. If counting calories, use yogurt in place of butter or sour cream with a baked potato. Cook potatoes in their jackets to retain vitamins and minerals.

hints from Heloise

DEAR HELOISE:

Here is a tip to keep house plants—especially philodendrons—in a symmetrical and, hence, beautiful array.

By using medium-sized paper clips, the long flowing stems can be held in position nearer the edge of the vase, allowing a fuller and less easily damaged plant.

Open the large outer edge of the clip until it is straight. Then, holding onto the

straight part, bend the looped portion halfway down until the clip is in an upside down "L" position.

The straight section can then be pushed down into the soil and the smaller loop pulled out and around the plant stem, hugging it, so that it will remain upright and not droop over the edge of the container.

Sharon Provencher

— — —

Here's a tip you'd better clip to give your plants that special zip!

Heloise

LETTER OF THOUGHT

DEAR HELOISE:

Here is a prayer I have on my kitchen wall and read every day. I thought perhaps you'd like to share it.

Lord of all pots and pans and things, since I've not time to be a saint by doing lovely things, or watching late with Thee, or dreaming in the dawn light or storming Heaven's gates, make me a saint by getting meals and washing up the plates.

Although I must have Martha's hands, I have a Mary mind; and when I black the boots and shoes, Thy sandals, Lord, I find . . . I think of how they trod the earth, each time I scrub the floor.

Accept this meditation, Lord, I haven't time for more.

Warm all the kitchen with Thy love, and light it with Thy peace. Forgive me all my

worrying and mak
bling cease.

Thou who didst
men food, in roon
sea, accept this se
do, I do it unto Th

SMALL FRY P

DEAR HELOISE
Schools and ch
always in need of a
ect for the small
thought this woul

When my gran
spent a week wi
gathered the em
shells from the t
they had been she
spray-painted each
several different c

They are darlin
flower arrangemen

CURTAIN T

DEAR HELOISE
One of the easi

RECIPES

From Ireland

ngredients together with the ficient milk to make a pan- by spoonfuls into hot fat in lerate heat, allowing about 4 . They should be brown and Great served with little pork en used to eat these sprin- reacle. There is no denying cook potatoes is to boil or ckets. And, not withstanding ecipes to prick or gash the e boiled, the Irish like their st slightly ... they like the tato.

should always be shaken over low heat after being e weeks before the new e market, last year's po- ow their age and some- up. The Irish had a way lish they called "Collops." scalloped potatoes.

medium potatoes, 1 large rs of bacon diced, 2 tsp. per and salt to taste, 1½ Tbsp. buter or margarine eese. Peel the potatoes and cut into very thin slices. Chop the onion and bacon. Layer the potatoes, onion and bacon in a greased baking dish or casserole. Season each layer and finish with a layer of potatoes. Pour the milk and melted butter over and sprinkle with cheese. Cover and bake in a preheated 350 degree F. oven for 45 minutes. Uncover and continue baking until potatoes are done and top is brown.

I suppose Soda Bread is the most traditional of all Irish recipes. And something we have found out . . . there are literally dozens of recipes. No true Irish cook ever used a written recipe, nor did she measure ingredients . . . she just knew how much of what. The following recipe may be a little different to the one you know because it's just one of many. many.

CURRANTY SODA BREAD . . . 2 cups sifted all purpose flour, 1 tsp. baking soda, ¾ tsp. salt, 1 to 3 Tbsp. sugar (according to taste), 1 Tbsp. butter or margarine, ¼ cup white vinegar, ½ cup milk or enough milk to make a soft dough. Turn dough onto a floured board and sprinkle with currants and knead in lightly. I prefer to add the currants to the dry ingredients before adding liquid but the other is the Irish way. Divide dough into 2 pieces and pat into rounds about an inch thick (you can pat it thinner for a crisper bun). Score each into 6 wedges but don't cut right through. Place on greased baking sheet and bake in a preheated 375 degree F. oven for 20 to 25 minutes. Split and serve warm with butter.

CHEEKY LEPRECHAUN WITH DUBLIN ROAST

Heloise

house plants—especially philo- and, hence, beautiful array. paper clips, the long flowing n nearer the edge of the vase,

worrying and make my grumbling cease.

Thou who didst love to give men food, in room or by the sea, accept this service that I do, I do it unto Thee.

A Reader

LETTER OF THOUGHT

DEAR HELOISE:

Here is a prayer I have on my kitchen wall and read every day. I thought perhaps you'd like to share it.

Lord of all pots and pans and things, since I've not time to be a saint by doing lovely things, or watching late with Thee, or dreaming in the dawn light or storming Heaven's gates, make me a saint by getting meals and washing up the plates.

Although I must have Martha's hands, I have a Mary mind; and when I black the boots and shoes, Thy sandals, Lord, I find ... I think of how they trod the earth, each time I scrub the floor.

Accept this meditation, Lord, I haven't time for more.

Warm all the kitchen with Thy love, and light it with Thy peace. Forgive me all my

SMALL FRY PROJECT

DEAR HELOISE:

Schools and churches are always in need of a little project for the small fry, and I thought this would be ideal.

When my granddaughter spent a week with me, we gathered the empty locust shells from the trees where they had been shed. Then we spray-painted each one using several different colors.

They are darling on little flower arrangements.

Mrs. J. G.

CURTAIN TIME!

DEAR HELOISE:

One of the easiest ways to do up your windows is to use felt material as a valance.

The only sewing needed is to make the top hem to run the rod through.

For the bottom "hem," cut the felt in any design that pleases you; straight, zigzag, scallops, or a combination of your own various ideas.

You can sew appliques on the valance for color and design, or paste cut-out figures on it.

A valance will work equally as well with venetian blinds or window shades and leaves the window view free for the occupants to look out.

If you move from house to house as we do, more felt is always available if needed for different window widths.

Mrs. G. M.

* * *

How delightful!

I can see gay clowns and balloons in a child's room as well as flowers blooming across your kitchen window in the kitchen.

Heloise

This feature is written for you . . . the housewife and homemaker. If you have a hint, problem or suggestion you'd like to share . . . write to Heloise today in care of this newspaper. 3-12

HELP FOR HOMEMAKERS

BATTER UP!

DEAR HELOISE:

Try this the next time you bake a cake:

Pour the batter around the edges of the pan and keep pouring until it piles high around the edges leaving the center of the pan empty.

You will find that when the cake is finished baking, the sides are as moist as the center, it is nice and even on top, and cuts baking time five to ten minutes.

Mrs. F. L. H.

SIGN WHERE?

DEAR HELOISE:

I just thought of a groovy idea while trying to decorate my room.

Tack a piece of tagboard (or posterboard) on your wall or closet and with a felt pen have your friends write their "swingingest" sayings or autographs.

You'll treasure it all your teen years and maybe more. It's very inexpensive and really cool!

Your Friend

DISPOSABLE COLDS

DEAR HELOISE:

I've just discovered a great way to dispose of used facial tissues if you or any of your family have a cold.

Just tape a small paper bag to the top of your tissue box and you have a miniature wastebasket right where you need it. You can carry the whole thing with you from room to room.

Our family thinks it's great!

Nancy

IN FINE FEATHER

DEAR HELOISE:

I have heard various solutions to the problem of replacing pillow ticking, but none more feasible than mine.

Have ready the following: pillow and clean ticking, stout thread (doubled), a few threaded needles, scissors and thimble.

On one-third of the pillow seam, snip stitches a half-inch apart. Then make an opening the same size in one end of the clean ticking and baste the two openings together above the snipped stitches.

Pin pillow to the clothesline by the opposite end, and with a firm grip, pull opening apart where stitches were snipped. Work the feathers down "by hand and by shake" as thoroughly as possible so as not to lose a feather.

Now it's ready to be separated ... but first baste both tickings before separating.

It's a quickie. No mess or feather loss.

Elizabeth Jones

DON'T BOB FOR 'EM!

DEAR HELOISE:

I've found a good way to make caramel apples without buying those expensive caramels.

I buy old-fashioned caramel cake icing and ice the apples with it, then roll them in chopped peanuts. Delish!

A Reader

CHINNY CHIN CHIN!

DEAR HELOISE:

I have found that I can make a woolen tam stay snug and warm on my head by sewing one of those plaid "sport" shoelaces on each side so that I can tie them under my chin.

Kristill Alexander

* * *

A bonny wee tip that's bound to reach many a jaunty chin!

Heloise

© King Features Syndicate, Inc., 1972. World rights reserved.

COVERED WAGON to BOX CAR

A life of hard work, privation and very often poverty, seems to have been the lot of most of Campbell River's citizens who have reached the "Golden Age" of retirement.

Yet very few of them appear to have developed any of the neuroses or anxiety complexes, or feelings of having been "hard done by" that are so prevalent today.

Such a person is Mrs. Golda Miller. To see her smiling face as she goes about her work on various community projects one would never guess the hardships she endured as a child nor the struggle she had in later years to raise her family of five in the face of adversity and extreme poverty.

Mrs. Miller was born Golda Snodgrass in Des Moines, Iowa, on Dec. 24, 1895. Her mother was born Emma Grant and came from Missouri, and was married first to a man named Brashear, and they had five children. He died and she later married Francis Snodgrass, who was born in Des Moines. Five children were born of this union — two boys who died in infancy; Golda; her younger sister Agnes; and another brother, Cecil. Both the latter are now dead.

In 1897 the family travelled to Joplin, Missouri, stayed there till 1899, then returned to Iowa. The only method of transportation was by covered wagon and it was in this way that the Snodgrass family travelled.

In 1900, when Golda was 4½ years old, the family set forth for Oklahoma Territory, again by covered wagon. The trip took three months.

"We started out with eight head of horses," Golda said, "But by the time we got to Oklahoma we only had one team left; the others all died of the alkali water on the way. The remaining two horses died soon after we arrived, also from the effects of the water."

There were two wagons in the little caravan, the Snodgrass family and another man and wife with six children. Each family took up a homestead of 150 acres. The travellers had many interesting experiences along the way. They met a few Indians but they were friendly and didn't bother the settlers. They also met up with cattle and horse thieves, but, not having anything worth taking, they were left alone.

"Oklahoma Territoy in those days was called No Man's Country," Golda recalled. "We crossed a lot of desert, passed isinglass plains and salt mines. They were a beautiful sight; the mounds of salt glistened like mountains of diamonds.

"We were overtaken once by about 400 wild Texas cattle stampeding. Father was pretty scared. He made my mother and us children lie down in the bottom of the wagon. He had an old Colt Navy revolver his father had in the Boer War, which he loaded. He was all set to pull the trigger when the herd divided and went right around us. I guess they got scared of the covered wagon."

The travellers' worst hardship was a scarcity of water. "We had a barrel on the back of the wagon but sometimes it was empty for quite a while before we came across any sweet water. Then we would fill the barrel up again."

The Snodgrass's first home was a "dugout" built into the side of a hill. "It had no windows," said Golda, "and we lived in that for two years until we could build a two-roomed sod house.

"Three years after we moved there, a little school was built about five miles away where I got my schooling. It wasn't much because I had to go to work in the fields when I was nine years old to help my parents.

"We walked to and from school. We were barefooted; I was 12 years old before I got a pair of shoes. There were lots of rattlesnakes and tarantulas and scorpions so we sure had to watch our step. We always carried a big stick with us.

"We grew nice gardens — when the sand storms didn't cover them up. Sometimes we had to plant them two and three times.

"We grew large watermelons and pumpkins, peanuts and sweet potatoes. In the fields we planted cotton, sugar cane, broom corn and Kaffir corn, and milomaize.

"Kaffir corn is a red corn, which we ground for coffee, after first parching it in the oven,

THIS PICTURE, taken in 1907, shows Mrs. Golda Miller's family picking cotton in Oklahoma. Back row, left to right: Archie Brashear, Golda's half-brother; her mother, Mrs. Emma Snodgrass; Golda herself at age 12; her father, Francis, Snodgrass. Front row, left to right: Agnes Snodgrass and Cecil Snodgrass, Golda's younger sister and brother.

MRS. GOLDA MILLER, left with Mayor Kenneth Forde, and Mrs. Alice Williamson. Picture was taken June 7, 1971, during Campbell River's Centennial Pioneer Week celebrations.

CAR

n Oklahoma.
Emma Snod-
: Agnes Snod-

metimes we had

and pumpkins,
the fields we
corn and Kaf-

hich we ground
t in the oven,

. Picture was
tions.

By HELEN A. MITCHELL

Milomaize is a white corn, something like wheat. We ground it in an old coffee grinder for bread, also boiled it for porridge. Father brought the seeds for our crops with him from Iowa.

"We practically lived off the land. We used to go to the river, four or five miles away, and pick wild fruit, gooseberries, currants and wild plums. I remember my mother took a sunstroke one day and we had to carry her home. Our meat came from rabbit and quail which I trapped for three years, until we got cattle and pigs. I helped my folks in the fields picking cotton, pulling broom corn, cutting sugar cane, heading milomaize, and husking corn."

With all their horses dead, Mr. Snodgrass managed to obtain an old jackass which he used to plough the fields, also for trips he made to Woodward, Oklahoma, the nearest settlement, 100 miles sway, once or twice a year for supplies. He rode to town on the jackass, with an old blanket for a saddle, strapped the supplies in sacks onto the animal's back and walked home.

For the few few years after their arrival, the homesteading families were the only inhabitants in a vast, lonely region. Gradually other families settled there which necessitated the building of the schoolhouse but to the best of Golda's recolections it was about 1911 or 1912 before a town of any size was established 50 miles away, called Fort Supply, where a penitentiary was built.

The Snodgrass homestead was located on flat prairie with the river running through. There were bushes but no trees, consequently no wood for fuel. By the time the settlers went to Oklahoma in 1900, the great herds of bison that roamed the North American plains were extinct. Only two small herds remained, one in Yellowstone and one in Canada. However, plenty of their droppings were left behind and these, called "buffalo chips" by the pioneers, were used for fuel together with cut-up corn stalks.

In 1908, when Golda was 12 years old, the family moved to Medicine Hat, Alberta, by train, leaving behind two infant boys buried on the old homestead.

"It was the first time I'd ever seen a train," Golda recalled. "I worked in the fields in the spring and fall and worked in Medicine Hat when there was nothing to do on the farm. I worked in the ammunition factory during the First World War, worked as a waitress, and worked in the hospital during the 'flu epidemic."

At the age of 23 Golda married Harry Fisher and moved to Kelowna. The couple had five children — Harry Junior, now of Terrace, and Tom, of North Vancouver; Ann, Mrs. Leo Willis; Emma, Mrs. Albert Schmuland, and Helen, Mrs. John Bergen, all of Campbell River.

A few months before the youngest child was born, Mr. Fisher left his wife and family to shift for themselves. Golda did everything she could to provide for her family. She took in laundry, and took children into her home to mind. In the meantime, her parents had retired to Kelowna. After the birth of her child, Golda's mother looked after the children while Golda went to work at anything she could find to do. It was now the early 1930s and jobs were hard to get. She picked fruit and vegetables, and worked in the canneries.

"I even went logging for a while," she recalled with a wry smile. "That really was backbreaking work. I felled trees with a crosscut saw, the boss on one end and I on the other, on rock bluffs at Westbank. I helped to trim the logs, skid, load and deliver them. They were telephone poles."

Finally, tired out and run-down, Golda could work no longer. It was 1935. Her mother had died the year before. She applied for relief, as social assistance was called in those days. It was no cinch to get on relief in the Hungry Thirties, as anyone who has lived through the Depression will remember. Golda was refused welfare for herself and told the only way her family could be cared for was to give them out to foster homes.

Golda refused to do this. "All I wanted was to be able to keep my family together," she said. However, she was only given until the Monday to sign the necessary papers for the children to be placed in foster homes.

It was here that fate — or Providence — stepped in and gave a helping hand. Golda was walking along the street that Monday morning in a pretty depressed state of mind when she met a friend, Earl Blackwood, who was moving to Mission City that very night. He was in the process of trucking his household goods and farming equipment to the railway station to be loaded into a boxcar.

Golda told him about her troubles whereupon Mr. Blackwood said that she could go to Mission and work as housekeeper in his home. He told her to go home and pack her belongings, which she did. He took her goods to the station and told her to meet him in the railway yards an hour before the freight train was due to leave.

Late that night Golda and her five children — the youngest only two years of age — went down to the railway yards. There were lots of railroad policemen walking around, to drive off the numerous transients whose only means of getting from one place to another in those days was to "ride the rods."

Cautioning her children to be quiet, they all got down on hands and knees and crawled around the back of the big freight shed and down the tracks to where Mr. Blackwood was waiting to hoist them all into the boxcar that contained his goods. Golda found that her benefactor had made up two beds in a corner of the boxcar with freight piled in front so that nobody would see them, and thus the family travelled to Mission City in comparative comfort. Once settled there with her family intact, a grateful Golda went to work for the Blackwoods.

The ensuing years passed less ruggedly for this remarkable woman. Her children were growing up, marrying, and going out into the world on their own. By 1940 her eldest daughter, Ann, had married and moved to Vancouver Island, so Golda followed suit and moved to Fanny Bay in

Continued on Page 15

ISLANDER Crossword Puzzle

LAST WEEK'S CROSSWORD PUZZLE ANSWERS APPEAR ON PAGE 12

By H. L. Ristean

ACROSS

1 ___ Centre, Minn.
5 Dutch town.
9 Baseball abbreviation.
13 At the summit.
17 Motive.
18 Basic infinitive.
19 Assortment of type.
20 TV movie.
22 U.S. metropolis.
24 Rhodes, Patmos, et al.
26 Insect.
27 Record.
28 Asian land.
29 Cumberland ___.
30 Where Cuzco is.
32 Egypt's neighbor.
35 ___ garde.
37 Belgian city.
38 Suburb of Liege.
40 ___ Alto.
41 Borough in Pa.
42 ___ City.
43 Pond near Concord, Mass.
46 Country on Gulf of Guinea.
48 Cosmetic.
51 Baltimore ___.
53 Claw.
54 Costa Rican city.
55 ___ shoestring.
56 West et al.
58 Linden tree.
59 ___ Peck Dam.
60 Profit.
61 Rostov's river.
62 Soviet waters.
64 Ceylon city.
65 Bishopric.
66 River of England.
67 Comrades: Slang.
68 Cleaning tool.
71 Record.
73 Siberian tribesmen.
76 Initials famous in Cambridge.
79 Man's name.
80 River into the Missouri.
81 ___ Harbor.
82 Examination.
83 Full of: Suffix.
84 Spanish region.
86 One-time Turkish government.
88 Wrench.
90 Diva's delight.
91 Where 59 Across is.
93 ___ Island.
94 Displays.
95 Swiss city.
96 Miss Montez.
98 Farm animal.
99 ___ Pago.
101 Something to eat.
102 Hindu teacher.
104 Mark.
107 Japanese statesman.
108 Streamlets.
109 Indonesian isle.
111 Bustle.
112 Man from East Germany.
116 City of historic siege.
119 Alone: Lat.
120 Just.
121 Opera role.
122 Valuable paintings.
123 Channel island.
124 Appraise.
125 Winglike parts.
126 Scent.

DOWN

1 River into the Rhone.
2 Person from Perth.
3 Initials on some crates.
4 Where Maidstone is.
5 Accelerate.
6 Ohioan.
7 Man's nickname.
8 ___ Moines.
9 Letters on some letters.
10 Half a boner.
11 Where Gary is.
12 English novelist.
13 Irish islands.
14 Wallet item.
15 Westerners.
16 Korean city.
17 Applaud.
21 Little knots.
23 Form of fuel.
25 Maltese.
31 Cancel.
33 Came to rest.
34 Mexican city.
35 City S of Cleveland.
36 Ineffectual.
37 Comic character.
39 City in Civil Rights history.
42 Two score.
43 Teak.
44 Italian river.
45 Intimate.
47 English essayist.
48 Enrich.
49 Curved molding.
50 Communication.
52 Port on Puget Sound.
54 Andes birds.
57 Glossy.
59 North Dakota city.
63 Weight of India.
64 State: Abbr.
67 Entrances.
68 "Of ___ and Men."
69 N. African port.
70 City in SE Mississippi.
71 Eastern princes.
72 Karmak's river.
73 Place of trade.
74 Splashes against.
75 Roofing material.
76 Renowned resort.
77 Conversational phrase.
78 Sea bird.
81 Handsome.
85 Commotion.
86 Type of city.
87 Sufficient: Poet.
89 Slangy negatives.
91 Sicilian seaport.
92 Dixie river.
95 City in Maine.
97 Charlotte ___, Virgin Islands.
99 Mines.
100 Greek peak.
101 Joke of sorts.
103 Lake Balkhash tributary.
105 Robin ___.
106 Linear units.
108 Danger.
110 ___-China.
113 Capek classic.
114 High in pitch.
115 Humorist Bill ___.
116 Wee: Scot.
117 Sesame.
118 Go (about) idly.

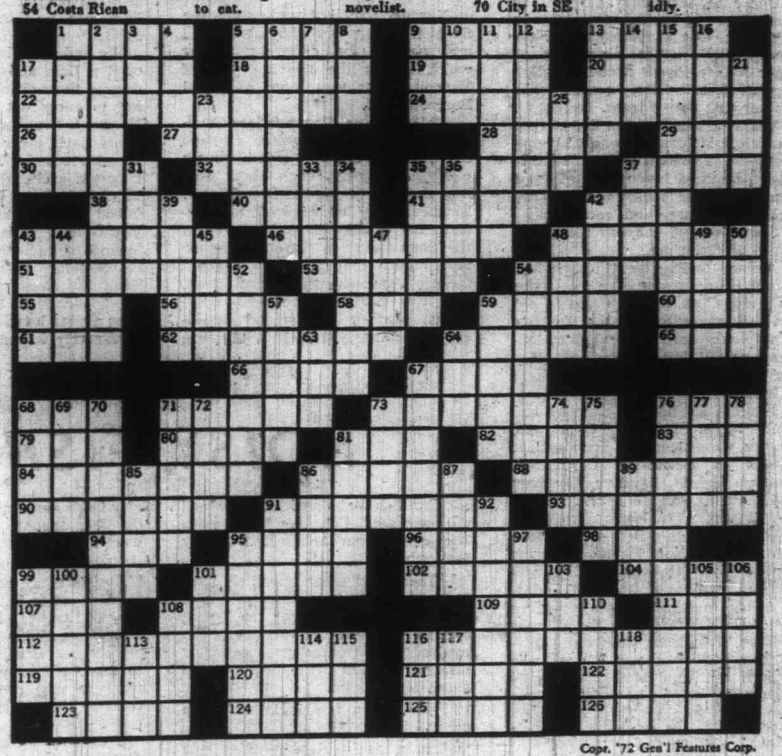

Copr. '72 Gen'l Features Corp.

In one of his captivating travel-history books, that urbane writer, H. V. Morton, commented about the quality of certain cities. York, Rome, London. Names that ring with power – definitely masculine.

By the same token, what of Paris, Brussels, Vienna? Feminine, certainly. And Victoria? Surely, you'll agree, feminine, too. It is a dowager city, gracious, charming, relaxed, yet wearing an aura that hints of an exciting and romantic past.

Street Names of Victoria

By M. K. BEECHING

This almost conscious awareness of history in Victoria is expressed in many subtle ways, but none better than in the method of naming the streets. Not here will you find the colorless, efficient approach of simply numbering off in regimented rows.

Instead, each of the roughly 1,200 streets, avenues, crescents, places, terraces and lanes makes its own contribution to preserve the heritage and treasured memories of Victorians.

There is intriguing variety, as even a cursory glance at a city map will show. One section honors English poets. Another district gives eager nature lovers scope by allotting one area to flower names, while another lists native trees.

Yet, it is readily seen that names with some historical association predominate. Famous battles, historic places, honored heroes. All of these are here. Let these names shed their casual use, and each, on its own, excites and enlivens the imagination of Victorians.

A deep feeling for tradition and history ran strong during those early days, as the city spread out and took shape beyond the stockade of a frontier fort. Several thoroughfares recall those early days that saw the beginning of settlement here — Indian, British and Spanish.

Intrepid English sea captains and their ships. Captain Cook and George Vancouver and such gallant vessels as Discovery, Cormorant, Fisgard, Herald, Pandora, Chatham and Cadboro, are all here. The last named was a Hudson's Bay Company sloop which sailed into Cadboro Bay and Victoria Harbor, bearing aboard that stalwart and much-honored gentleman, James Douglas.

A few musical names preserve the Indian heritage. You'll note Saanich, Camosun, Cowichan, Quamichan, and Songhees. Totem Lane — how apt (and shades of Emily Carr)! The chief who welcomed the white man with exquisite ceremony at Nootka Sound is remembered at Maquinna Road.

About 100 years ago, a Mr. Ker and a Mr. Yates each held land near Tillicum Road. They had the cheery habit of greeting each other with the Chinook version of "How do you do, friend? — Klahowya, Tillicum." So another thoroughfare came to be happily named.

Perez Place remembers, too. Juan Fernandez Perez, of the Spanish navy, sailed from Monterey in 1774 with instructions to explore this northwest coast to 60 degrees N. Latitude. He probably anchored off Nootka Sound, and so, with the exception of Francis Drake, was the first white man to venture along our island coast.

He did not actually land at Nootka — that was left to Captain Cook, and thereby hung more than a tale!

Many other Spanish navigators and explorers plied these waters — and left their names in a region that so nearly came under the flag of Spain.

Narvaez Crescent remembers the Spanish navigator who discovered and named the excellent harbor which serves the thriving port of Vancouver. It was later re-named Burrard Inlet.

Valdes Place. Commanders Cayetano Valdes and Dionicio Galiano commanded two small, poorly equipped frigates, each about one-half the size of present-day seiners. In these they endeavored to complete the exploration and survey of the Juan de Fuca Strait. Unexpectedly, they met up with Captain George Vancouver near Point Grey. The two parties exchanged courtesies, sharing charts and knowledge. In later years, both of these Spanish commanders were to see action at Trafalgar.

Then there is Quadra Street, honoring a gallant Spanish gentleman. In 1792, Juan Francisca de la Bodega y Quadra, Knight of the Order of Santiago, was ordered by the Viceroy of Mexico to rendezvous with Captain George Vancouver at Nootka Sound, and there restore to Britain the lands taken for Spain. (He had been first in these waters, in 1775).

He and Captain Vancouver developed a firm and lasting friendship, despite their differences in attempting to carry out the terms of the Nootka Convention. They wined and dined each other aboard their respective vessels. Then, as if to publicly put a seal on their friendship, Vancouver named this large, lush island the "Island of Quadra and Vancouver." It is said that as the Spanish ships withdrew, the English sea-captain's vessel accompanied them far along the straits, as the two friends made their farewell. Just over a year later, Quadra was dead.

Fiercely fervent in all phases of their lives, the Spaniards, characteristically, left a generous sprinkling of religious names behind them. San Ardo, Santa Rosa, San Jose, San Juan, San Sebastian, Santa Maria, Santa Clara, San Marino, San Pedro, Santa Anita, San Carlo.

The last named, San Carlo, gets double billing. Among the several saints' names in English, there is Saint Charles, a quiet, shaded street lined with once elegant mansions. So there he is again, along with a dozen others, including even St. Denis, the martyr-saint of Montmartre, so honored by the French!

Frenchmen-Spaniards. Interesting and colorful, true, but what about Canadian history?

Right you are, and they're here.

An assortment like Brock, Montcalm, La Salle, Selkirk, Earl Grey, Simcoe, Byng, Douglas, Tod and Begbie, all recall men of stature who earned their niche in Canada's hall of fame.

Scottish history gets a nod, recalling Scotland to the hearts of many Victorians. Here are some: Glasgow, Carlisle, Lochside, St. Giles, Jedburgh, Craigdarroch, Craigmillar, Balmoral, Caledonian, Glencoe, Graham, Campbell, Argyle, Bruce and Montrose.

But it was from the pages of British history that the streets of Victoria derived the longest roster. Cherished places, venerable institutions, illustrious names, and great events — all are here honored and preserved.

Read a few. Cromwell, Balfour, Chatham, Asquith, Bessborough, Borden, Cardigan, Allenby, Byng, Nelson, Wellington. Also, Hastings, Runnymede, Jutland, Waterloo, Caen Road, Dieppe, Dunkirk. Then for tender remembering, there's Clastonbury, Canterbury, Coventry, Cambridge, Oxford, Cotswold, Devonshire, Hampshire, Nottingham, Brighton, Bristol, Cardiff, Broadway, Epsom, Ascot, Chelsea and Clovelly.

Royalty? Certainly it's not forgotten in this city bearing one of the most regal names in Britain's history. Count them off: Duke, Duchess, Queen, Princess, King George, Empress, Empire, Prince Robert, Prince Edward, Prince Andrew, Queen Anne, Queenswood, Windsor, Victoria, Coronation, Royal Oak and Royal Terrace!

And so on. Peruse that handy map and let it spark your own fancy. But don't ask about the relevancy of Kremlin or Stamboul — or even Sioux Place, for that matter!

What does matter is that, in this artless and gracious fashion, Victoria preserves on the tongues and in the hearts of its residents the roots of its own beginnings and the treasured historical heritage of those, who, over the years, have come to call this city home.

NOISY FISH?

Can fish make sounds? How well do they see? Can they distinguish one color from another? Do they feel pain?

These and other questions have fascinated fishermen since primitive man first wet a line, say the fishing experts. The answers to some of the angler's usual questions are purely academic, while others give clues to successful fishing.

Here are a few facts on which most scientists agree:

Can a fish feel pain when he's hooked? To some extent, but the sensation of pain is probably not as keen as it is in mammals. It's unlikely that a hooked fish would pull so hard on a fishing line if such action greatly increased its pain.

Can a fish make sounds? Some make a grunting noise by forcing air from the air bladder through their mouths. Others gnash their teeth. Fishermen in Malaya put their heads in the water and can distinguish the direction and types of fish making underwater sounds (or so they claim).

How do fish manage to support themselves at various depths so effortlessly? Submerged, fish weigh little or nothing, because the total volume of water they occupy weighs about the same as they do. Bottom dwelling species are heavier than water.

How well does a fish see? Most biologists agree that fish see clearly at close range but that their distant view is limited. Fish can tell one color from another. And they have preferences. Bass, for instance, seem to favor red or yellow lures, while northern pike often show a preference for the red and white combinations.

Are fish smart or stupid? Ask any fisherman.

ANSWER TO LAST WEEK'S PUZZLE

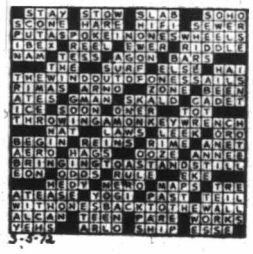

5-3-72

H. V.
ndon.

ainly.
cious,
antic

oria

iards, character-
nerous sprinkling
behind them. San
, San Jose, San
n, Santa Maria,
arino, San Pedro,
Carlo.

, San Carlo, gets
ong the several
English, there is
iet, shaded street
ant mansions. So
long with a dozen
en St. Denis, the
ntmartre, so hon-
!

iards. Interest-
true, but what
ory?
d they're here.
ike Brock, Mont-
kirk, Earl Grey,
uglas, Tod and
men of stature
iche in Canada's

gets a nod, re-
the hearts of
Here are some:
Lochside, St.
Craigdarroch,
ral, Caledonian,
Campbell, Ar-
ntrose.
the pages of Brit-
streets of Vic-
longest roster,
enerable institu-
mes, and great
ere honored and

omwell, Balfour,
, Bessborough,
Allenby, Byng,
Also, Hastings,
nd, Waterloo,
, Dunkirk. Then
bering, there's
bury, Coventry,
, Cotswold, De-
re, Nottingham,
Cardiff, Broad-
t, Chelsea and

y it's not forgot-
ring one of the
in Britain's his-
n off: Duke,
Princess, King
Empire, Prince
ard, Prince An-
e, Queenswood,
oronation, Royal
ace!
use that handy
park your own
about the rele-
Stamboul — or
that matter!
r is that, in this
is fashion, Vic-
the tongues and
s residents the
innings and the
l heritage of
he years, have
home.

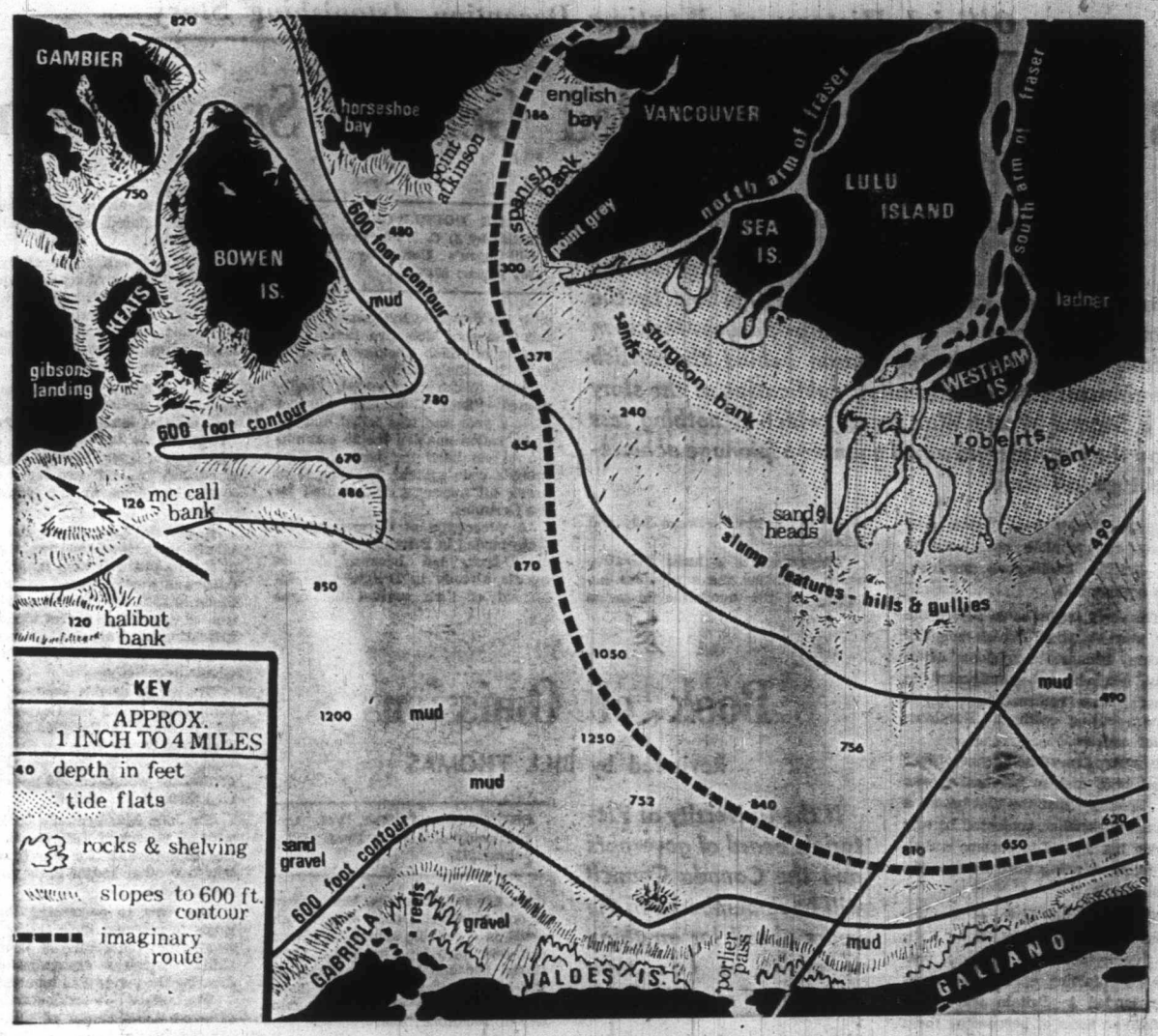

BETWEEN VICTORIA and VANCOUVER

The Great Mud Plain

By PETER THORNE

Imagine a hypothetical trip from downtown Vancouver to downtown Victoria, but with a difference: you are going to follow the route a boat might take, only you will be some hundreds of feet below, travelling over the submerged landscape of the Strait of Georgia.

The largest feature on your trip will be encountered after a bumpy downhill trip across the shallow basin of English Bay. Mud and sand will start appearing in smooth and rippled patches ahead, and as you turn south around Point Grey and head into the Strait, pause a minute around the 300-foot depth and a broad tilted plain of mud will loom ahead stretching out of sight into the distance.

The source of all the mud and fine silt is the Fraser River, which has been dropping an average of 10 million tons into the Strait each year. A great deal of the Fraser's sediments goes into the building of the delta, which has been formed within the last 8,000 years and is still growing 10 feet seaward each year.

Despite the silt, the muddy scene is not entirely featureless as the river carries into the Strait considerable amounts of driftwood and even whole uprooted trees, complete with root systems. Often water saturated trees will sink with their roots pointed downward. When the tree comes to rest in shallow water it may give the appearance of growing out of the water.

Not knowing what had happened, a chart made in 1827 showed the positions of two such tree stumps as semi-permanent features on the seaward part of the delta, where it was thought they had grown.

Water logged wood that sinks often collects on the bottom where eddies in the tidal currents occur, such as off the entrance to Burrard Inlet. Wood borers usually make short work of the wood, but still it collects.

As the delta's greatest growth is in a northerly direction, it is entirely possible Spanish Bank and Sturgeon Bank will join together. Eight thousand years ago Point Roberts was an island, but is now part of the mainland thanks to the sediments of the Fraser.

The steeper part of the delta's front around the south arm has gullies that shift and change over the years. These extend from the shore down to a depth of 350 feet, with a few going down as far as 900 feet. Further down the face of the delta, around and below the 700-foot depth, is a four-mile wide area which is covered with bumps and hummocks. These are believed to be caused by submarine landslides. Some of these hummocks are large enough to be called hills in themselves, rising 60 to 90 feet above the sloping delta and are up to 2,000 feet across.

Continuing on, crossing past the Sturgeon Bank and the 600-foot contour heading down into the floor of a valley of silty mud, 16 miles ahead Valdes Island rises up from the steeper walls of the valley's far side like a mountain in the distance.

Looking north up the floor of the Strait is the deepest part, the centre is about a four-mile wide stretch extending some 40 miles northward, tapering to a thin finger east of Texada Island. This submarine valley is over 1,200 feet below the beaches of the surrounding land masses.

As all the heavier sediments (i.e. sand) have fallen out of the water at a depth of 600 feet, the rest of the journey is over fine plastic-like clays. Reaching the 1,250-mark and arching south, the final part of the trip to Victoria will be mostly uphill.

The thickness of the soft terrain thins as it starts arching up the slope at the foot of the Gulf Islands, and about the time we leave the area shown on the map, sand and rocks begin to appear around us again. After passing the south end of the steep slopes of Galiano Island, the great plain of mud is left behind.

Official History of Wartime Deception Astonishing Story

British Fully Controlled German Spy Network

Reviewed by E. D. WARD-HARRIS

The various arms of the British secret service have never fully recovered their prestige lost by the shattering disclosure of the Philby-Burgess-Maclean affair. It is probably the reason behind the British government's decision to allow publication of the story of a Second World War secret, which is nothing less than the greatest sustained counter-espionage achievement of all time.

THE DOUBLE-CROSS SYSTEM, by J. C. Masterman; McGill-Queen's University Press; 203 pages; $6.95.

If **The Double-Cross System** fails to restore complete confidence in the British intelligence services, then nothing will.

The story begins even before the war started when British security officers became suspicious of a Welsh engineer who emigrated to Canada, then returned and began communicating with a Hamburg postal address.

A young army intelligence officer tailed him, and so persuasive was the "shadow" that the Welshman, a fervent nationalist, confessed he was spying but agreed to become a double agent, sending false information to the Nazis.

This was the birth of Double-Cross (a committee of 20 or XX), the highly-successful wartime venture of enfolding enemy agents as they landed in Britain and either liquidating them or persuading them to join the Double-Cross network.

It was not until after the war, when captured German espionage documents were studied, that it was possible to verify this astonishing fact: throughout the war German espionage in Britain had been completely under British control.

The Double-Cross network was organized and run by professionals of MI 5, assisted by some brilliant amateurs, of whom Sir John Masterman, the vice-chancellor of Oxford University, was one.

At war's end, Sir John was asked to write an official report of the Double-Cross system while the facts were still fresh in his mind and all relevant files were to hand. The **Double-Cross System** is Sir John's report, as written between July and September, 1945.

The report is a lucid narrative which combines the scrupulous accuracy of the academic historian with the dramatic liveliness of style found in good detective fiction, the writing of which, incidentally, used to be Sir John's hobby.

The Welsh nationalist, code-named "Snow", became suspect after a year and was jailed, but his co-operation enabled the 20 committee to establish the basis of Germany's code system, enabling it to break all messages transmitted by the Germans.

A succession of German agents were landed in Britain by parachute or U-boat, but because double-agents already in Britain were informed of their arrival the newcomers were easily picked up and either liquidated or persuaded to switch sides.

Thus, through a carefully constructed network of real and dummy agents and through radio codes, secret inks and microdots, a finely-controlled mixture of true and false information was fed into the German military structure.

So successful was this mixture that it persuaded German political and militay leaders to concentrate troops at the wrong places, revise targeting of flying bombs, stay clear of certain "mined" sea lanes and to await invasions in the wrong regions.

A classic example of the painstaking work involved was the case of the supposed British major whose body was washed up on the shore of Spain in 1943. He carried a briefcase full of contrived secret documents indicating an invasion of Sardinia, when in fact the Allies had already decided on Sicily.

The story of this venture, which completely fooled the Germans, was told in detail in the 1953 book, **The Man Who Never Was,** by Ewen Montagu, who was the member of the 20 committee who dreamed up and carried through the exploit.

Sir John Masterman's book deals with all phases of the group's activities and reveals for the first time how two other major feats were accomplished.

One was to encourage the Germans to retarget their flying bombs away from the centre of London by skillful wireless transmissions indicating the range was inaccurate.

The other — undoubtedly the greatest achievement of all — was the use of the Double-Cross system in convincing the Germans that the D-Day invasion would be in the Calais area, where they were persuaded to hold nine armored divisions for two weeks **after** the landings in Normandy had taken place.

Of all the double-agents employed by far the most effective was a Spaniard code-named "Garbo." This imaginative genius, guided by the 20 committee, managed to set up a whole network of nonexistent agents throughout Britain, giving them code-names and convincing the Germans they were receiving an enormous flow of regional secrets.

So successful was the indefatiguable "Garbo" that towards the end of the war he was awarded the MBE by the British — and the Iron Cross by the Germans!

Adding insult to injury was the fact that the Germans, who were liberal with their financial rewards, actually subsidized the entire Double-Cross operation.

Book of Omissions

Reviewed by BILL THOMAS

If the University of Victoria's board of governors and the Canada Council will be remembered in the years ahead for anything it might be for their abandoned munificence.

CREATIVE CANADA, Vol. 1; University of Toronto Press; 310 pages; $15.

One case in point is the recently published **Creative Canada,** a dictionary of 20th-century creative and performing artists.

This epic was compiled by the staff of the McPherson Library at UVic and published by the University of Toronto Press

Normally it's not the function of a book review to engage in microscopic nitpicking but a dictionary is different.

Newcomers to dictionaries often do one of two things — they look up to see if all the dirty words are included or they look for errors and omissions.

If you don't know any dirty words that might emanate from the academic groves then you have to look for the errors and omissions in this 300-page book.

There are plenty and some of them are real bloopers. Emily Carr is one example. I don't know if an artist is a reliable source on his or her own birthday, but Miss Carr starts her autobiography **Growing Pains** by writing "The Bible says that I was born on the thirteenth day of December, 1871."

Well poor old Emily mustn't have read the Bible properly for the Creative Canada "bible" reports she was born on the 12th of December. Hardly establishes a feeling of scholarship, does it?

Ever heard of Tom Daly? Well, he works for the National Film Board and as any reader will determine this is a super establishment book and so he gets 11 full columns.

Ever heard of Farley Mowatt? Of course you have. Well don't look him up. The Canada Council and Mowatt have had the odd tiff so it may not be an accident that he's out.

Alice Munro is an award-winning writer but no mention of her book **Girls and Women** is in the **Creative Canada** guide.

Robin Skelton, the UVic professor, has published more than 50 books and he doesn't get even a line.

Former Canadians Percy Faith and Guy Lombardo get plugs of some length but Arthur Hailey, who wrote **Airport, Hotel** and a slug of other best sellers, is not in the book.

Actress Genevieve Bujold gets a mention but not her husband, Paul Almond, who happens to be among the best feature film directors this country has produced.

The book seems to uphold what many believe to be the motto of the Canada Council: "If a thing is worth doing badly then it's really worth spending money."

This book isn't worth stealing. You might get away with it and be thoroughly disappointed at the trouble you went to.

The really sad part is that this is billed as volume one. Do we really need another?

All About VD

VD: THE PEOPLE TO PEOPLE DISEASE, by Dr. Anne Keyl (Ananasi, 128 pages, paper, $1.25) is a timely book on an important subject. It is a down-to-earth book on a disease which has reached epidemic proportions, but which young people know little about. The authors offer practical information on recognition of and protection against VD, where to get treatment, with details of legislation regarding contacts.

NEW BOOKS and AUTHORS

work

picked up and
persuaded to

carefully con-
al and dummy
adio codes, se-
dots, a finely-
true and false
into the Ger-
e.

this mixture
rman political
to concentrate
places, revise
nbs, stay clear
a lanes and to
the wrong re-

of the pains-
was the case
h major whose
on the shore of
ied a briefcase
ret documents
n of Sardinia,
es had already

venture, which
Germans, was
1953 book, The
by Ewen Mon-
ember of the 20
ed up and car-
it.

an's book deals
group's activi-
the first time
feats were ac-

rage the Ger-
r flying bombs
of London by
nsmissions in-
inaccurate.
doubtedly the
of all — was
-Cross system
rmans that the
ld be in the
hey were per-
armored divi-
after the land-
taken place.
le-agents em-
t effective was
ned "Garbo."
ius, guided by
naged to set up
of nonexistent
Britain, giving
nd convincing
re receiving an
onal secrets.
s the indefa-
at towards the
s awarded the
— and the Iron
s!
injury was the
ns, who were
ancial rewards,
he entire Dou-

ut VD

E TO PEOPLE
ne Keyl (Anan-
r, $1.25) is a
important sub-
arth book on a
ached epidemic
n young people
e authors offer
on recognition
inst VD, where
details of leg-
tacts.

Joy With Puppets

The hard work of a relative handful has been repaid a thousandfold through the joy given countless audiences since the formation of the Vancouver Guild of Puppetry in 1961.

Now the Guild has published a booklet, **Puppets Vancouver,** to tell something of its story. Edited by Guild members and with articles by other members, **Puppets Vancouver** makes it abundantly clear that there's just as much joy behind scenes in the world of puppetry.

Here is fun for all ages by people of all ages.

It may be obtained for $2.20 from Diana Hay, 607 East Windsor Road, North Vancouver.

ERITH SMITH.

SNOW CRUISER RIDING TIPS

Most snowmobiles are made to carry two people — the snowpilot and one passenger, along with a small amount of duffel. You'll find that the heavier you load a snowmobile, the less performance you'll get from it. Just makes sense, doesn't it?

Here are some general riding tips from Outboard Marine Corporation, makers of the popular Snow Cruiser line of snowmobiles.

When you're cruising in the woods, watch out for tree branches, snowcovered logs, or hidden, snow-filled depressions which could upset your machine. Of these, tree branches are the most likely to be encountered. Dips or holes have a way of becoming nearly invisible during the late afternoon when the light goes "flat", demanding a degree of common sense driving. Goggles, with replaceable lens for both flat (amber) and glare (smoke color) light conditions, are useful.

Drive ahead of yourself. No need to file a flight plan or anything like that, but just make it a rule to plan ahead — even if it's only 500 feet ahead! When you drive up a hill, remember you've got to come down it, too. If the hill's very steep, you should have a good plan for the trip back down. A good plan is to "traverse" down (or up) by making shallow "sweeps" across the face of the slope, progressing up or down about 30 feet with each sweep.

Test snow conditions before taking off on any ride. What was true of the snow yesterday isn't always true today, and an overnight freeze or snowfall can bring some surprises in the way you'll drive your machine. Try a few turns and stops. You'll get a better feeling of the trail, and you'll have more fun because you'll be more confident — and competent!

Lower your speed in unfamiliar territory, keeping an eye peeled for obstacles. Snow cruising is now one of the most popular of family winter sports, enjoyed by increasing thousands of Canadians each winter. Chances are that, if you've not already been introduced to the sport, this winter will see you trying your hand at skimming over the snow in this friendliest and most exhilarating of wintertime family recreations.

And, common sense and saftey consciousness make it the safest and most relaxing of winter pastimes, too!

Also Received

BRIEF LIVES: A Biographical Companion to the Arts; Little, Brown and Company (Canada) Limited; $13.95—$16.95.

The growing mass of reference works pouring onto the market in these affluent days is enriched by this 900-page volume containing 1,081 biographies of composers, playwrights, poets, painters, architects, writers and sculptors — the giants throughout the history of Western culture.

But the real highlights are the 211 essays scattered throughout and contributed by a distinguised and wide-ranging panel of writers and critics.

The idea of combining a bookshelf reference volume with excellent bedside reading was a brilliant one, and no mistake was made in installing Louis Kronenberger as editor. In the six-year project, he had Emily Morison Beck as associate editor.—F.C.B.

HINTS FOR BOAT OWNERS

Small boat passengers who are prone to seasickness should take the following action whenever they begin to feel a little queasy: instead of watching the waves, they should fix their gaze on stationary objects within the boat.

Authorities also suggest that folks with this particular malady sit in the middle of the boat, where the pitching and rolling motion is least.

The first mass produced outboard motor was built by Cameron B. Waterman, according to outboard authorities. He began marketing his invention in 1906.

If you attempt to pull away from a dock in forward gear, your stern will bump against the dock. Instead, back away slowly from the dock and shift to forward only when you're well clear.

The "co-pilot" on your fishing motor provides velvet-smooth friction control in the steering mechanism. Mercury outboard experts recommend that the co-pilot be adjusted so that the motor will remain in a fixed course position without the need of manual control, yet will not be too tight to allow free and easy steering. Refer to your outboard motor owner's guide for adjustment instructions.

At the end of a fishing trip, stop your motor by disconnecting the fuel line and allowing the motor to run at idling speed until it stops of its own accord, indicating that the carburetor has run dry. That way, say boating authorities, there's no chance of fuel running out in the trunk of your car.

A mysterious static in automobile radios can sometimes be traced to static electricity in a boat trailer's wheels and axles, in cases where these parts are separated from the trailer frame by rubber spring bushings. An intermittent popping can be heard and static builds up and discharges. Ground the axle to the frame with a short, flexible wire and the radio trouble will stop.

The familiar cyclinder compression tester used by automobile repairmen is now being used by outboard mechanics. Advent of electric-starting in outboards means that these marine units can be spun with enough uniformity and velocity to produce uniform and accurate compression tester readings. If you suspect carbon, or bad piston rings is the cause of poor performance in your older outboard motor, a compression check by your outboard dealer may indicate the exact trouble.

VICTORIA'S BIG YEAR—1912

Continued from Page 2

Columbia, would be eagerly watched in the whole British Empire.)

"We wish him no ill in the task to which he has set himself, and to which no one else has committed him.

"If we are to believe Mr. McBride, British Columbia will now enter upon its real era of expansion and prosperity.

"The marvelous achievement of the past nine years are to pale as the moonbeams before dawn, in view of what the premier will now do for his people.

"Victoria certainly has much to anticipate.

"We must have many hundreds of miles of additional railways on Vancouver Island. We shall have ferry connections with English Bay and the mainland generally.

"We shall have through transcontinental trains from Victoria to somewhere in the east within two years.

"We shall have a bridge at Seymour Narrows to give all-rail connection with the mainland at points farther north.

"We shall have magnificent public works of various kinds.

"Victoria will become one of the greatest cities on the continent, according to Mr. McBride, and the people will look to Mr. McBride to make it such."

Before 1912 was out McBride was Sir Richard, but he didn't have time to do all The Times said he had promised to do.

Less than four years after this extraordinary triumph at the polls, he was out of the Premier's chair, and was British Columbia agent-general in London, where he died in 1917, when he was 46 years of age.

Covered Wagon to Box Car

Continued from Page 11

1942. Her father came to Fanny Bay too, and lived in a little house beside her. However, Mr. Snodgrass had been in poor health for some time and, in 1946, he returned to Kelowna where he died and was laid to rest beside his wife.

Soon after this Golda moved to Campbell River. In 1950, she was married again, to William Miller. However, this union didn't last and the couple went their separate ways a few years later.

Now 76, Golda continues to live in Campbell River. Her family has grown through the years with the addition of 26 grandchildren and 10 great-grandchildren. Her busy pace hasn't slowed all that much. She belongs to and actively supports to several local organizations, among them the Happy Wanderers, Branch No. 52, Old Age Pensioners' Organization, the Eagles Ladies Auxiliary, and the Legion Ladies Auxiliary.

Reading over Mrs. Miller's life history one can't help but marvel at this woman's endurance, her courage and perseverance, and willingness to take on any job to earn an honest living; her determination to keep her family together and raise them to be a credit to her and to the communities in which they live.

There must be a lesson in this chronicle, somewhere, for today's discontented youth.

The first sign of the awakening land is the throaty chorus of frogs as they prepare to generate the millions of eggs required to perpetuate their race. Long years ago Chemainus tribesmen heard the same chorus and were expecting it since they knew they were standing under the Moon of Singing Frogs.

MOON of SINGING FROGS

By W. H. OLSEN

Although the traditional adherence to a seasonal calendar of tribal life is almost forgotten by the descendants of the Old Ones, the urge of the changing season is still potent. The modern tribesmen turn their 1972 calendars provided by white businessmen and observe that winter is almost spun out. Soon it will be time to remove snow tires from the car.

The same calendar also advises that a new moon arrives on Feb. 15, but doesn't give it a name. This is the Moon of Singing Frogs, in the language of the Old Ones, "Whol-Chus."

Meanwhile the frogs sing in their countless little swamps along the coast. The white race also hears them. Some individuals curse the loud-mouthed frogmen and awake bleary-eyed, complaining that the noise keeps them awake. Others respond to some vague primitive urge and step quietly out into the moonlight and listen with shivers running down their spines and can't explain why they are risking a chill to hear the wild song that tells of the death of winter.

Long years ago the notes of the frog chorus were important to our primitive people. They listened and prepared their response to another measure of a new year. The frogs sang the good news of an advancing season that would fill empty bellies and eventually allow the sun god's people to bask in his glow. It would ease the frost-time burdens of the young people and bring comforting warmth to old bones. It also signalled the end of winter festivities. Tribesmen used to say: "When the frogs sing, we know it's their turn and our time for it is past."

By this time the cupboards of the longhouses were almost bare. The plentiful winter supplies hung by the rafters had dwindled to a few scraps, dried out almost beyond recognition by the hot smoke of winter fires. Strips of meat were like the hardest leather. Fish had dried to the consistency of bone. For this reason the characteristic sound from a longhouse in this transitional moon was a dull thumping of stone on wood as the women pounded the dried remnants into shreds, which were easier to cook.

Occasionally an ancient stone pestle is unearthed and the finder is usually told that it was once used to grind corn, which was unknown to coastal tribesmen, or to pulverize acorns, which are in fact completely inedible. Anyone who thinks that acorns are fit for human consumption should try eating them. This will ensure a change of opinion. The actual use of these pestles is now almost forgotten, yet they were designed to meet a practical need.

Before white traders brought iron pots that made it possible to boil food for hours, boiling and stewing was done in large wooden bowls.

LITTLE FROG was important in native folklore.

Rocks were heated in fires, lifted out of the coals with sticks and dropped into the mixture of food and water in the bowls. They were then removed and reheated for another immersion into the stew.

In this laborious process a point was reached when there was almost as much dirt as meat in the mulligan. This was mainly responsible for the worn down teeth you can see in the ancient skulls at the provincial museum. Many viewers have remarked that these people not only had fewer cavities, they had none.

The answer to the problem of removing the amount of grit in the stew was simply to reduce cooking time. For this reason the women laid the hard strips of meat and fish on slabs of wood and mashed them to shreds with repeated blows of stone pestles.

It was in this lean Moon of Singing Frogs, the Old Ones said, that the legendary Fortunate People received their gift from the sun, and had it taken away when they proved themselves unworthy. It all began when a poor and childless couple set out to beg for food from neighboring bands. Their own supply had been exhausted long before the frogs began to sing. There were no fish to be caught, no birds to trap, and their clam beds yielded nothing but empty shells.

They visited each band in turn, only to find hunger in every village. With the last of their strength this gaunt and starving couple paddled home and collapsed on the beach in front of their house. Believing their end was near they lay on their backs with arms and legs extended in the traditional posture of prayer and faced their sky-god whose light was feeble in that season and brought little warmth.

"Hear me, Saem-Shal-Thot, our sun god!" the man croaked. "Help us, for we are starving."

"Say it louder," his wife urged. "He is such a long way from us he won't hear unless you shout louder."

The man summoned all his remaining strength and repeated the words in a louder voice. When nothing happened his head fell to one side and he saw a tall man standing beside them and looking down with grave concern.

"I am imagining this," the husband said to himself. "This stranger casts no shadow on the ground, so that I know he is not human. Also there is a great light shining through his ribs. He must be Hy-Altz, son of the sun."

Hy-Altz lifted them, one in each hand, and carried them up the beach away from the rising tide. When he had set these mortals down on the salt-grass, son of the sun raised his arms and spoke in a voice of thunder to the heavens.

Almost immediately there was a shower of sparks, and where each one struck the ground a strange plant sprang up in full bloom. Only one spark brought a different result. It fell on a rocky outcrop which split open and spurted a flame that was never extinguished by the strongest wind or the heaviest rain.

Hy-Altz remained long enough to teach the humans how to use the gift of the sky-plants. The flowers and fruit tasted as good as the best meat and fish. The leaves dissolved into wooly fibre that was easy to make into warm clothing and the stems were straight and strong, perfect for arrows. The roots yielded dyes and paints of many colors to beautify the works of men.

With an unfailing source of food around them the starving couple became strong and had several children. After many generations this family became a powerful tribe while the sky-plants continued to multiply rapidly enough to feed the growing number of villagers. Other tribesmen called them the Fortunate People and shared their bounty during the lean time of early spring.

The Fortunate People were not only known for their generosity. They gathered at the beach toward the end of each day to shout their thanks to Saem-Shal-Thot as he crept westward to hide himself behind the mountains. No other people did that, probably because no others had as much to be thankful for. They also acknowledged their gift from the sun by adopting the flower of the sky-plant as their tribal symbol. Using dyes from the roots of the plants they painted this blossom on their houses, canoes and paddles.

Then the Fortunate People began to change their ways. They became increasingly arrogant and drove other tribal groups from the surrounding area. Finally only the old people shouted their thanks to the sun god while the younger ones sneered. Saem-Shal-Thot saw these things as he passed overhead each day. He watched the dwindling group of thankful old people until one evening not one voice called to thank him. On the following day he dispatched his son to the village of the Fortunate People.

Hy-Altz came to earth and immediately assumed the form of a starving man.

"Help me," he croaked, as he tottered into the village. "Please give me food for I have had none for many days."

"Go away!" replied the chief. "We'll give nothing to the likes of you."

"But if I cannot eat I will die," the stranger pleaded.

"Then go away and die somewhere else," snarled the chief.

All the villagers jeered and threw rocks at the stranger, who stood his ground. Instead of running away as expected, he just stood there and grew until he towered over the amazed tribesmen and a great light shone from his body. Then he looked upward and shouted.

"You see, Father?" he roared.

Then it seemed to the villagers that the world was falling apart. The earth shook and the eternal flame went out. Then the sea roared in and covered the fields of sky-plants.

Long after Hy-Altz had disappeared and the world ceased to tremble the villagers realized the full extent of their loss. The huge stocks of food in the longhouses had disappared and the great waves had put out the cooking fires. Generations ago they had forgotten how to hunt, catch fish and make fire.

Hoping to salvage something to eat they launched their canoes and drifted over the drowned fields of sky-plants. Although they peered down through the water until their eyes ached there was not a plant to be seen. There was only a scattering of small discs that no one had seen before, little flat things about the size of the palm of a man's hand. On each disc was the impression of the graceful petals of a sky-plant flower, an ironic reminder of the price of greed and ingratitude.

White people call them sea-biscuits or sand-dollars.